

PaulB™

WHOLESALE

JASON INDUSTRIAL

MEGADYNE

Weasler®

PACER

TeeJet TECHNOLOGIES

ACE PUMPS

KML Bearing USA

TIMKEN BELTS

ANEC

weldcote

FYH

AR NORTH AMERICA
When Quality Matters

DRIVES
BY TIMKEN

G & G
MANUFACTURING CO.
est. 1943

MAXCO
Industrial Chains

FILL-RITE
A GORMAN-RUPP COMPANY

REMCO
INDUSTRIES

CATALOG 2025

Toll-Free
1-855-738-1117

Local
717-738-0007

Email
order.wholesale@pbzinc.com

Fax
717-738-7250

Web
PaulBwholesale.com



Weasler®

Introducing!

Complete CV Driveline Replacements for John Deere Round Balers



14558659 *FITS MODELS: 447, 449, 457, 458, 458S, 459, 467, 468, 469, 547, 557, 558, 559, 567, 568, 569

14658659 *FITS MODELS: 447, 457, 468, 468S, 469, 547, 557, 568, 569

14758659 *FITS MODELS: 447, 457, 468, 468S, 469, 547, 557, 568, 569

ALSO AVAILABLE in HALF SHAFTS.

Tractor side or implement side w/clutch.

Fully stocked by PaulB! Details on pg 27 & 28

Featuring!

STANDARD PTO DRIVE SHAFTS

Created for the value-conscious equipment owner that only needs the essentials.



Weasler®



See Page 23

SMOOTH • RELIABLE • SAFE • AFFORDABLE



Welcome to the 2025 Catalog!



Thank you for trusting us as your supplier for items used every day in agriculture, manufacturing, fleet maintenance, and more. Here are a few highlights for the 2025 catalog.

NEW OR EXPANDED PRODUCT LINES

- Power tools
- Belts
- Hydraulics

PRODUCT LINES WITH REDUCED PRICING

- Roller Chain
- Hydraulic Adapters
- Fasteners
- Aluminum Camlocks



Quickly find these and all the other products using the Table of Contents on the next page or the index at the back of the catalog.

Please contact us if you need any assistance or would like to provide feedback.



Toolbox Tips

Toolbox Tips are reference charts, graphs and formulas. Tips include a PTO horsepower chart, a GPM formula for spray nozzles, a hydraulic adapter quick reference, and much more.

Identifying Your PTO Driveline.....	5	Warren Premium Tractor Transmission Hydraulic Fluid.....	457
Weld Hub Dimensions.....	92	Antifreeze/Coolant Guide.....	480
Torque Conversion Guide.....	126	Chemical Pump Rating Chart.....	505
Oil Seal Guide.....	177	Bolt Tensile Strength Chart.....	621
Hydraulic Adapter Quick Reference.....	233	Pressure Washer Nozzle Chart.....	838
Hydraulic Fitting Thread Size Chart.....	235	Electrical Wire Guide.....	912
Hydraulic Coupler Cross Reference.....	261	Torch Tip Guide.....	1022
Spray Gun Nozzles Chart.....	352	Welding Rod Guide.....	1028
Sprayer Nozzle Technical Chart.....	354	Milton Plug Identifier.....	1203
Orifice Nozzle Chart.....	376 & 443	Chemical Resistance Chart.....	1256
Wilger Flow Rate Chart.....	443	Metric Conversion Chart.....	1265
Oil Viscosity Chart.....	452		

CONTENTS

POWER TRANSMISSION

PTO SHAFTS & COMPONENTS.....	4
BELTS.....	42
BELT SHEAVES & BUSHINGS.....	64
ROLLER CHAIN & SPROCKETS.....	91
SHAFT COLLARS & COUPLERS.....	120
BEARINGS & BUSHINGS.....	131
SEALS & O-RINGS.....	176
HYDRAULIC HOSE & ENDS.....	191
HYDRAULIC ADAPTERS & VALVES.....	231
HYDRAULIC QUICK COUPLERS.....	260
HYDRAULIC CYLINDERS.....	270
AG SUPPLIES.....	273

SPRAYER PARTS

HOSE & CLAMPS.....	280
HOSE FITTINGS & ADAPTERS.....	293
GAUGES.....	321
POLY BALL VALVES & STRAINERS.....	326
BALL, GATE & CHECK VALVES.....	337
SPRAY GUNS & WANDS.....	346
SPRAYER NOZZLES.....	353
NOZZLE BODIES & ACCESSORIES.....	377
SPRAYER & TRANSFER PUMPS.....	392
TANKS & ACCESSORIES.....	421
FLOW MONITORS, CONTROLS & GUIDANCE.....	430
SPRAYERS & APPLICATORS.....	446

Find the  **Toolbox Tips** throughout the catalog, including the **Chemical Resistance Chart** and **Metric Conversion Chart** at the end, starting on page 1256.

AG EQUIPMENT & FLEET CARE

LUBRICANTS & CHEMICALS.....	451
AUTOMOTIVE PRODUCTS.....	510
IMPLEMENT & TRAILER JACKS.....	578
WHEELS & CASTERS.....	582
CARGO CONTROL & TARPS.....	594

HARDWARE

FASTENING PRODUCTS.....	619
CHAIN, CABLE & ROPE.....	744
SPRINGS.....	774
SHAFTING, KEYS & METAL SHAPES.....	785

PAINT & LAWN & GARDEN

PAINT, CAULK & ADHESIVES.....	797
PRESSURE WASHERS & ACCESSORIES.....	825
GARDEN HOSE & FITTINGS.....	847
HOME, LAWN & GARDEN.....	854
BATTERIES & FLASHLIGHTS.....	892

ELECTRICAL & PLUMBING

ELECTRICAL.....	903
PUMPS, HYDRANTS & WATER PIPE.....	947
PIPE & FITTINGS.....	958

INDUSTRIAL SUPPLIES

WELDING, SOLDERING & TORCHING.....	1015
SANDING, GRINDING & ACCESSORIES.....	1043
TOOLS.....	1059
AIR TOOLS & ACCESSORIES.....	1202
WORKFLOW SOLUTIONS & STORAGE.....	1220
SAFETY & GLOVES.....	1239

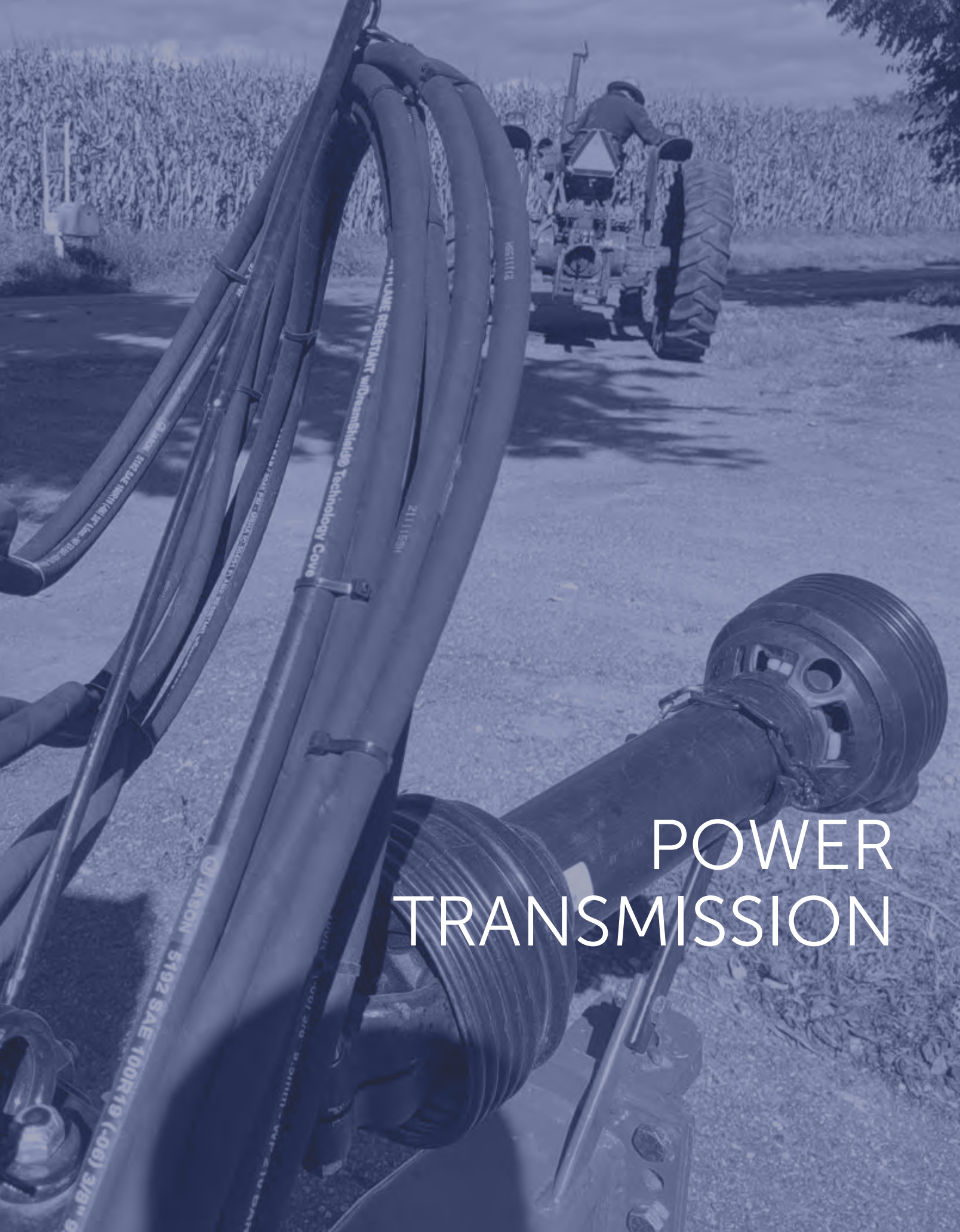

POWER TRANSMISSION



PTO SHAFTS & COMPONENTS

As the Northeast Regional Distributor for Weasler, we stock an expansive amount of standard, metric, and constant velocity drivelines as well as components. We offer direct replacement drivelines and components that provide simple solutions for customizing or repairing your applications.



Step 1

Is your PTO Domestic (North American) or Metric? One of the easiest ways to figure that out is to determine the shape of the telescoping tubing and shafting. As a general rule, if the shafting/tubing is square, rectangular, hex or splined, it will be Domestic (North American). Metric is usually three-pointed, star or lemon shaped.

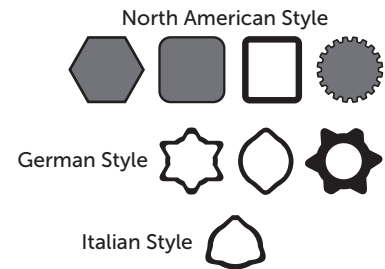

Step 2 (Domestic - see following page for metric)

The next step is to determine the **series** of your shaft. The most accurate approach is to obtain two measurements from the cross and bearing kit (u-joint) located on the tractor or drive end of the PTO.

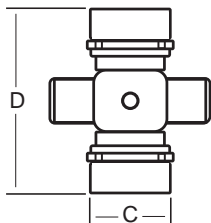

Bearing Cap Diameter – This measurement is the outside diameter of the cap itself, **C**. This would also be the same as the inside diameter of the hole in the yoke ears. Most cross kits (u-joints) have uniform cap diameters; however, some Constant Velocity (CV) drive-lines have differing cap measurements. Be sure to measure all the caps to correctly identify the series of your PTO.

Cross Kit Width – This is the measurement of the u-joint, end-of-cap to end-of-cap, **D**. You should also measure the cross both ways as some series are not uniform in their width. The most accurate way to obtain these specs is to remove

the cross kit from the yokes. You can “estimate” by measuring across the yoke ears and allowing for the indentation of the bearing cap, but to get the most accurate number, the end-of-cap to end-of-cap measurement of a removed u-joint is best.

Snap Ring Location – One other determining factor when measuring cross kits is to look for the snap ring location. Some are located in the bushing and these are called internal snap rings. The other style is situated in the yoke ears and these are identified as external snap rings.



(Domestic) North American									
SKU (R)	SKU (E)	Series	(R) Kit Rated H/P @540 RPM	(E) Kit Rated H/P @540 RPM	(R) Kit Rated H/P @1000 RPM	(E) Kit Rated H/P @1000 RPM	(C) Bearing Diameter	(D) Cap to Cap Overall Length	Snap Ring Type
2000100	N/A	Rockwell 1FR	N/A	N/A	N/A	N/A	7/8" (.88)	2 15/16" (2.94)	B
2000600	2010600	6	14	19	21	29	31/32" (.97)	2 9/32" (2.28)	A
2000675	N/A	0675	16	N/A	24	N/A	15/16" (.94)	2 5/16" (2.31)	A
2000700	N/A	W	N/A	N/A	N/A	N/A	9/16" (.56)	1 1/2" (1.5)	Pin & Block
2001000	N/A	1000	15	N/A	24	N/A	15/16" (.94)	2 23/64" (2.36)	A
2001200	2011200	12	19	26	29	40	1 1/16" (1.06)	2 1/2" (2.5)	A
2001400	2011400	14	28	38	44	58	1 1/8" (1.13)	2 5/8" (2.63)	B
2001401	(Inter-changes w/ Howse)	14	28	38	44	58	1 1/8" (1.13)	3 5/32" (3.16)	A
2001875	N/A	1800	30	N/A	48	N/A	1" (1.0)	3 7/32" (3.22)	A
2002600	N/A	2600	100	N/A	144	N/A	1 3/8" (1.38)	4 3/16" (4.19)	B
2003500	2013500	35	51	70	79	108	1 1/4" (1.25)	3 7/32" (3.22)	B
2003501	(Inter-changes w/ Howse)	35	51	70	79	108	1 1/4" (1.25)	3 7/32" (3.22)	A
2004400	2014400	44	77	103	119	158	1 5/16" (1.31)	4" (4.0)	A
2005500	2015500	55	106	137	164	211	1 17/32" (1.53)	4 5/16" (4.31)	B



Step 2 (Metric)

The next step is to determine the **series** of your shaft. The most accurate approach is to obtain two measurements from the cross and bearing kit (u-joint) located on the tractor or drive end of the PTO.

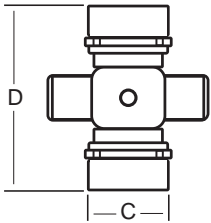

Bearing Cap Diameter – This measurement is the outside diameter of the cap itself, **C**. This would also be the same as the inside diameter of the hole in the yoke ears. Most cross kits (u-joints) have uniform cap diameters; however, some Constant Velocity (CV) drive-lines have differing cap measurements. Be sure to measure all the caps to correctly identify the series of your PTO.

Cross Kit Width – This is the measurement of the u-joint, end-of-cap to end-of-cap, **D**. You should also measure the cross both ways as some series are not uniform in their width. The most accurate way to obtain these specs is to remove

the cross kit from the yokes. You can “estimate” by measuring across the yoke ears and allowing for the indentation of the bearing cap, but to get the most accurate number, the end-of-cap to end-of-cap measurement of a removed u-joint is best.

Snap Ring Location – One other determining factor when measuring cross kits is to look for the snap ring location. Some are located in the bushing and these are called internal snap rings. The other style is situated in the yoke ears and these are identified as external snap rings.



A Snap Ring located in the bushing (Internal)



B Snap Ring located in the yoke (External)

Italian Series

SKU (R)	SKU (E)	Series	(R) Kit Rated H/P @540 RPM	(E) Kit Rated H/P @540 RPM	(R) Kit Rated H/P @1000 RPM	(E) Kit Rated H/P @1000 RPM	(C) Bearing Diameter	(D) Cap to Cap Overall Length	Snap Ring Type
2006154	2016154	1	15	19	23	29	22.0mm (.8661)	54.0mm (2.126)	B
2008261	2018261	2	21	25	33	38	23.8mm (.937)	61.2mm (2.409)	B
2008370	2018370	3	29	38	44	58	27.0mm (1.063)	70.0mm (2.756)	B
2008474	2018474	4	36	45	56	70	27.0mm (1.063)	74.6mm (2.937)	B
2006580	2016580	5	52	65	81	100	30.2mm (1.189)	79.4mm (3.134)	B
2008692	2018692	6	64	79	99	122	30.2mm (1.189)	92.0mm (3.661)	B
2006794	2016794	7N	79	94	122	145	34.9mm (1.374)	94.0mm (3.701)	B
2006806	2016806	8	100	120	154	185	34.9mm (1.374)	106.5mm (4.193)	B
2006908	2016908	9	120	151	185	232	41.0mm (1.614)	108.0mm (4.252)	B

German Series

SKU (R)	SKU (E)	Series	(R) Kit Rated H/P @540 RPM	(E) Kit Rated H/P @540 RPM	(R) Kit Rated H/P @1000 RPM	(E) Kit Rated H/P @1000 RPM	(C) Bearing Diameter	(D) Cap to Cap Overall Length	Snap Ring Type
2007155	2017155	2100	16	19	23	29	22.0mm (.8661)	54.8mm (2.158)	B
2008261	2018261	2200	21	25	33	38	23.8mm (.937)	61.2mm (2.409)	B
2008370	2018370	I	30	38	44	58	27.0mm (1.063)	70.0mm (2.756)	B
2008474	2018474	2300	37	45	56	70	27.0mm (1.063)	74.6mm (2.937)	B
2008692	2018692	220	64	79	99	122	30.2mm (1.189)	92.0mm (3.661)	B
2007676	2017676	2400	53	66	80	102	32.0mm (1.259)	76.0mm (2.992)	B
2007989	2017989	2500	80	94	124	144	36.0mm (1.417)	88.8mm (3.496)	B
2007004	2017004	2600	113	149	175	230	42.0mm (1.654)	104.0mm (4.095)	B

PTO Shafts & Components

Cross & Bearing Kits



Standard Weasler Cross & Bearing Kit

SKU #	Diameter	Width	Style	Fits	List Price
2000600	31/32"	2-5/16"	North American	6 Series	\$17.49
2000675	15/16"	2-5/16"	North American	675 Series	\$19.99
2001200	1-1/16"	2-1/2"	North American	12 Series	\$18.49
2001400	1-1/8"	2-5/8"	North American	14 Series	\$22.99
2001875	1"	3-7/32"	North American	1800 Series	\$29.99
2002600	1-3/8"	4-3/16"	North American	2600 Series	\$62.99
2003500	1-1/4"	3-7/32"	North American	35 Series	\$29.99
2004400	1-5/16"	4"	North American	44 Series	\$47.99
2005500	1-17/32"	4-5/16"	North American	55 Series	\$54.99
2006154	22.0 mm	54.0 mm	Italian	AB1 Series	\$29.99
2008261	23.8 mm	61.2 mm	Italian & German	AB2 & 2200 Series	\$29.99
2008370	27.0 mm	70.0 mm	Italian & German	AB3 & I Series	\$39.99
2008474	27.0 mm	74.6 mm	Italian & German	AB4 & 2300 Series	\$39.99
2006580	30.2 mm	79.6 mm	Italian	AB5 Series	\$49.99
2008692	30.2 mm	90.0 mm	Italian & German	AB6 & 220 Series	\$49.99
2006806	34.9 mm	106.5 mm	Italian	AB8 Series	\$62.99
2007155	22.0 mm	54.8 mm	German	2100 Series	\$27.99
2007676	32.0 mm	76.0 mm	German	2400 Series	\$62.99
2007989	36.0 mm	88.8 mm	German	2500 Series	\$62.99
2007004	42.0 mm	104.0 mm	German	2600 Series	\$169.99

- › Extended Lube Weasler Cross & Bearing
- › Higher Horsepower Capacity
- › Triple Lip Seal For Longer Lubrication Intervals



SKU #	Diameter	Width	Style	Fits	List Price
2010600	31/32"	2-9/32"	North American	6 Series	\$27.99
2011200	1-1/16"	2-1/2"	North American	12 Series	\$27.99
2011400	1-1/8"	2-5/8"	North American	14 Series	\$34.99
2013500	1-1/4"	3-7/32"	North American	35 Series	\$39.99
2014400	1-5/16"	4"	North American	44 Series	\$72.99
2015500	1-17/32"	4-5/16"	North American	55 Series	\$109.99
2017700	1-25/32"	4-31/32"	North American	77 Series	\$184.99
2016154	22.0 mm	54.0 mm	Italian	AB1 Series	\$39.99
2018261	23.8 mm	61.2 mm	Italian & German	AB2 & 2200 Series	\$39.99
2018474	27.0 mm	74.6 mm	Italian & German	AB4 & 2300 Series	\$54.99
2016580	30.2 mm	79.6 mm	Italian	AB5 Series	\$67.99
2018692	30.2 mm	90.0 mm	Italian & German	AB6 & 220 Series	\$62.99
2016806	34.9 mm	106.5 mm	Italian	AB8 Series	\$87.99
2017676	32.0 mm	76.0 mm	German	2400 Series	\$82.99
2017989	36.0 mm	88.8 mm	German	2500 Series	\$87.99
2017004	42.0 mm	104.0 mm	German	2600 Series	\$244.99

PTO Shafts & Components

Push Pin Tractor Yokes



> Weasler Quick Disconnect Tractor Yoke



1023506



1028606

SKU #	Size	Style	Fits	List Price
1020606	1-3/8"-6 spline	North American	6 Series	\$57.99
1020621	1-3/8"-21 spline	North American	6 Series	\$57.99
1021206	1-3/8"-6 spline	North American	12 Series	\$57.99
1021221	1-3/8"-21 spline	North American	12 Series	\$59.99
1021406	1-3/8"-6 spline	North American	14 Series	\$57.99
1021421	1-3/8"-21 spline	North American	14 Series	\$57.99
1021418	1-1/8" hex	North American	14 Series	\$72.99
1023506	1-3/8"-6 spline	North American	35 Series	\$72.99
1023521	1-3/8"-21 spline	North American	35 Series	\$69.99
1023520	1-3/4"-20 spline	North American	35 Series	\$129.99
1023505	1-1/4" hex	North American	35 Series	\$77.99
1023528	1-3/4"-6 spline	North American	35 Series	\$239.99
1023518	1-1/8" hex	North American	35 Series	\$69.99
1024406	1-3/8"-6 spline	North American	44 Series	\$119.99
1024421	1-3/8"-21 spline	North American	44 Series	\$119.99
1024420	1-3/4"-20 spline	North American	44 Series	\$184.99
1025506	1-3/8"-6 spline	North American	55 Series	\$139.99
1025521	1-3/8"-21 spline	North American	55 Series	\$154.99
1025520	1-3/4"-20 spline	North American	55 Series	\$239.99
1025528	1-3/4"-6 spline	North American	55 Series	\$259.99
1022606	1-3/8"-6 spline	North American	2600 Series	\$134.99
1022621	1-3/8"-21 spline	North American	2600 Series	\$144.99
1022620	1-3/4"-20 spline	North American	2600 Series	\$184.99
1026106	1-3/8"-6 spline	Italian	AB1 Series	\$39.99
1026121	1-3/8"-21 spline	Italian	#1	\$79.99
1028206	1-3/8"-6 spline	Italian & German	AB2 & 2200 Series	\$47.99
1028221	1-3/8"-21 spline	Italian & German	AB2 & 2200 Series	\$57.99

SKU #	Size	Style	Fits	List Price
1028306	1-3/8"-6 spline	Italian & German	AB3 & I Series	\$49.99
1028406	1-3/8"-6 spline	Italian & German	AB4 & 2300 Series	\$52.99
1028421	1-3/8"-21 spline	Italian & German	AB4 & 2300 Series	\$64.99
1028418	1-1/8" hex	Italian & German	AB4 & 2300 Series	\$74.99
1026506	1-3/8"-6 spline	Italian	AB5 Series	\$79.99
1026521	1-3/8"-21 spline	Italian	AB5 Series	\$82.99
1026520	1-3/4"-20 spline	Italian	AB5 Series	\$99.99
1028606	1-3/8"-6 spline	Italian & German	AB6 & 220 Series	\$79.99
1028621	1-3/8"-21 spline	Italian & German	AB6 & 220 Series	\$82.99
1028620	1-3/4"-20 spline	Italian & German	AB6 & 220 Series	\$94.99
1028618	1-1/8" hex	Italian & German	AB6 & 220 Series	\$87.99
1026806	1-3/8"-6 spline	Italian	AB8 Series	\$99.99
1026821	1-3/8"-21 spline	Italian	AB8 Series	\$99.99
1026820	1-3/4"-20 spline	Italian	AB8 Series	\$119.99
1026828	1-3/4"-6 spline	Italian	AB8 Series	\$124.99
1027106	1-3/8"-6 spline	German	2100 Series	\$39.99
1027606	1-3/8"-6 spline	German	2400 Series	\$79.99
1027621	1-3/8"-21 spline	German	2400 Series	\$84.99
1027620	1-3/4"-20 spline	German	2400 Series	\$94.99
1027906	1-3/8"-6 spline	German	2500 Series	\$82.99
1027921	1-3/8"-21 spline	German	2500 Series	\$87.99
1027920	1-3/4"-20 spline	German	2500 Series	\$99.99
1027021	1-3/8"-21 spline	German	2600 Series	\$154.99

Weasler Quick Disconnect Repair Kit



13002006

SKU #	Size	Style	List Price
13002006	1-3/8"-6 spline	North American	\$7.99
13002021	1-3/8"-21 spline	North American	\$9.29
13002020	1-3/4"-20 spline	North American	\$17.99
13002806	1-3/4"-6 spline	North American	\$34.99

SKU #	Size	Style	List Price
13006121	1-3/8"-6 & 1-3/8"-21 spline	Italian	\$6.99
13007138	1-3/8"-6 & 1-3/8"-21 spline	German	\$7.49
13007120	1-3/4"-20 spline	German	\$7.49

PTO Shafts & Components

Slide Collar Tractor Yokes



› Weasler Quick Disconnect Tractor Yoke

SKU #	Type	Size	Style	Fits	List Price
1050610	Tractor Yoke, Slide Collar	.98"-10 spline	North American	6 Series	\$57.99
1050615	Tractor Yoke, Slide Collar	1"-15 spline	North American	6 Series	\$57.99
1000606	Tractor Yoke, Spring-Lok	1-3/8"-6 spline	North American	6 Series	\$57.99
1000621	Tractor Yoke, Spring-Lok	1-3/8"-21 spline	North American	6 Series	\$57.99
1001206	Tractor Yoke, Spring-Lok	1-3/8"-6 spline	North American	12 Series	\$59.99
1001221	Tractor Yoke, Spring-Lok	1-3/8"-21 spline	North American	12 Series	\$59.99
1001406	Tractor Yoke, Spring-Lok	1-3/8"-6 spline	North American	14 Series	\$64.99
1001421	Tractor Yoke, Slide Collar	1-3/8"-21 spline	North American	14 Series	\$62.99
1013506	Tractor Yoke, Slide Collar	1-3/8"-6 spline	North American	35 Series	\$124.99
1013521	Tractor Yoke, Slide Collar	1-3/8"-21 spline	North American	35 Series	\$124.99
1013520	Tractor Yoke, Slide Collar	1-3/4"-20 spline	North American	35 Series	\$164.99
1014406	Tractor Yoke, Slide Collar	1-3/8"-6 spline	North American	44 Series	\$134.99
1014421	Tractor Yoke, Slide Collar	1-3/8"-21 spline	North American	44 Series	\$134.99
1014420	Tractor Yoke, Slide Collar	1-3/4"-20 spline	North American	44 Series	\$219.99
1015506	Tractor Yoke, Slide Collar	1-3/8"-6 spline	North American	55 Series	\$184.99
1015521	Tractor Yoke, Slide Collar	1-3/8"-21 spline	North American	55 Series	\$179.99
1015520	Tractor Yoke, Slide Collar	1-3/4"-20 spline	North American	55 Series	\$259.99
1107706	Tractor Yoke, Slide Collar	1-3/8"-6 spline	North American	77 Series	\$389.99
1107721	Tractor Yoke, Slide Collar	1-3/8"-21 spline	North American	77 Series	\$389.99
1107720	Tractor Yoke, Slide Collar	1-3/4"-20 spline	North American	77 Series	\$309.99
1016121	Tractor Yoke, Slide Collar	1-3/8"-21 spline	Italian	AB1 Series	\$109.99
1018206	Tractor Yoke, Slide Collar	1-3/8"-6 spline	Italian & German	AB2 & 2200 Series	\$57.99
1018221	Tractor Yoke, Slide Collar	1-3/8"-21 spline	Italian & German	#2 & 2200 Series	\$94.99
1018306	Tractor Yoke, Slide Collar	1-3/8"-6 spline	Italian & German	AB3 & I Series	\$99.99
1018321	Tractor Yoke, Slide Collar	1-3/8"-21 spline	Italian & German	AB3 & I Series	\$97.99
1018406	Tractor Yoke, Slide Collar	1-3/8"-6 spline	Italian & German	AB4 & 2300 Series	\$74.99
1018421	Tractor Yoke, Slide Collar	1-3/8"-21 spline	Italian & German	AB4 & 2300 Series	\$79.99
1016506	Tractor Yoke, Slide Collar	1-3/8"-6 spline	Italian	AB5 Series	\$119.99
1016521	Tractor Yoke, Slide Collar	1-3/8"-21 spline	Italian	AB5 Series	\$119.99
1018606	Tractor Yoke, Slide Collar	1-3/8"-6 spline	Italian & German	AB6 & 220 Series	\$99.99
1018621	Tractor Yoke, Slide Collar	1-3/8"-21 spline	Italian & German	AB6 & 220 Series	\$94.99
1018620	Tractor Yoke, Slide Collar	1-3/4"-20 spline	Italian & German	AB6 & 220 Series	\$124.99
1016806	Tractor Yoke, Slide Collar	1-3/8"-6 spline	Italian	AB8 Series	\$134.99
1016820	Tractor Yoke, Slide Collar	1-3/4"-20 spline	Italian	AB8 Series	\$114.99
1016821	Tractor Yoke, Slide Collar	1-3/8"-21 spline	Italian	AB8 Series	\$134.99
1017606	Tractor Yoke, Slide Collar	1-3/8"-6 spline	German	2400 Series	\$114.99
1017621	Tractor Yoke, Slide Collar	1-3/8"-21 spline	German	2400 Series	\$114.99
1017620	Tractor Yoke, Slide Collar	1-3/4"-20 spline	German	2400 Series	\$139.99
1017618	Tractor Yoke, Slide Collar	1-1/8" Hex	German	2400 Series	\$124.99
1017906	Tractor Yoke, Slide Collar	1-3/8"-6 spline	German	2500 Series	\$129.99
1017921	Tractor Yoke, Slide Collar	1-3/8"-21 spline	German	2500 Series	\$124.99
1017920	Tractor Yoke, Slide Collar	1-3/4"-20 spline	German	2500 Series	\$119.99
1017021	Tractor Yoke, Slide Collar	1-3/8"-21 spline	German	2600 Series	\$164.99

PTO SHAFTS & COMPONENTS

PTO Shafts & Components

Slide Collar Tractor Yokes

Weasler Spring-Lok Repair Kit



Type	Style	Fits
Spring-Lok Repair Kit	North American	

SKU# 13003115 (Fits 1"-15 spline).....\$29.99

SKU# 13003100 (Fits 1-3/8"-6 & 1-3/8"-21 spline).....\$17.99

Weasler Slide Collar Repair Kit



Type	Style	Fits
Slide Collar Repair Kit	North American	1"-15 spline

SKU# 13004015\$62.99

Weasler Slide Collar Repair Kit



Type	Style	Fits
Slide Collar Repair Kit	North American	1-3/8"-6 & 1-3/8"-21 spline

SKU# 13004000\$39.99

Weasler Slide Collar Repair Kit



Type	Style	Fits
Slide Collar Repair Kit	North American	1-3/4"-20 spline

SKU# 13004020\$39.99

PTO Shafts & Components

Shear Type Tractor Yokes



- › Weasler Shear Bolt Tractor Yoke
- › Slide Collar Quick Disconnect



SKU #	Size	Style	Fits	List Price
1041206	1-3/8"-6 spline	North American	12 Series	\$279.99
1041406	1-3/8"-6 spline	North American	14 Series	\$274.99
1043506	1-3/8"-6 spline	North American	35 Series	\$294.99
1043521	1-3/8"-21 spline	North American	35 Series	\$294.99
1043520	1-3/4"-20 spline	North American	35 Series	\$349.99
1044406	1-3/8"-6 spline	North American	44 Series	\$299.99
1044421	1-3/8"-21 spline	North American	44 Series	\$309.99
1044420	1-3/4"-20 spline	North American	44 Series	\$339.99
1045506	1-3/8"-6 spline	North American	55 Series	\$319.99
1045521	1-3/8"-21 spline	North American	55 Series	\$319.99
1045520	1-3/4"-20 spline	North American	55 Series	\$359.99
1048406	1-3/8"-6 spline	Italian & German	AB4 & 2300 Series	\$309.99
1048421	1-3/8"-21 spline	Italian & German	#4 & 2300 Series	\$309.99
1048420	1-3/4"-20 spline	Italian & German	#4 & 2300 Series	\$349.99
1046506	1-3/8"-6 spline	Italian	#5	\$309.99
1046520	1-3/4"-20 spline	Italian	#5	\$349.99
1046521	1-3/8"-21 spline	Italian	#5	\$309.99
1048606	1-3/8"-6 spline	Italian & German	AB6 & 220 Series	\$319.99
1048621	1-3/8"-21 spline	Italian & German	AB6 & 220 Series	\$319.99
1048620	1-3/4"-20 spline	Italian & German	AB6 & 220 Series	\$369.99
1046806	1-3/8"-6 spline	Italian	AB8 Series	\$329.99
1046821	1-3/8"-21 spline	Italian	AB8 Series	\$329.99
1046820	1-3/4"-20 spline	Italian	AB8 Series	\$369.99
1047606	1-3/8"-6 spline	German	2400 Series	\$309.99
1047620	1-3/4"-20 spline	German	2400 Series	\$349.99
1047621	1-3/8"-21 spline	German	2400 Series	\$319.99
1047906	1-3/8"-6 spline	German	2500 Series	\$319.99
1047921	1-3/8"-21 spline	German	2500 Series	\$359.99
1047920	1-3/4"-20 spline	German	2500 Series	\$369.99

PTO Shafts & Components

Shaft Weld Yokes



3003500



3023500

North American

SKU #	Size	Features	Fits	List Price
3000600	3/4" x 7/8"	Rectangular	6 Series	\$29.99
3010600	1"-15 spline	Splined	6 Series	\$29.99
3020600	1"-15 spline	Splined	6 Series	\$34.99
3001200	1" x 1-1/8"	Rectangular	12 Series	\$39.99
3011200	15/16"	Square	12 Series	\$39.99
3001400	1" x 1-1/8"	Rectangular	14 Series	\$49.99
3011400	1-5/16"-20 spline	Splined	14 Series	\$39.99
3003500	1-3/16"	Square	35 Series	\$62.99
3013500	1-5/16"-20 spline	Splined	35 Series	\$87.99
3023500	1-11/16"-20 spline	Splined	35 Series	\$89.99
3004400	1-5/16"	Square	44 Series	\$109.99
3024400	1-11/16"-20 spline	Splined	44 Series	\$134.99
3005500	1-5/16"	Square	55 Series	\$149.99
3015500	1-3/16"	Square	55 Series	\$184.99
3025500	1-11/16"-20 spline	Splined	55 Series	\$174.99
3027700	2"-20 spline	Splined	77 Series	\$249.99
3002600	1-5/16"	Square	2600 Series	\$109.99



3006436

Italian

SKU #	Size	Features	Fits	List Price	SKU #	Size	Features	Fits	List Price
3006126	27 mm	Tri-Lobe	AB1 Series	\$39.99	3006545	45.2 mm	Tri-Lobe	AB5 Series	\$72.99
3006229	29.8 mm	Tri-Lobe	AB2 Series	\$47.99	3006645	45.2 mm	Tri-Lobe	AB6 Series	\$72.99
3006336	36.8 mm	Tri-Lobe	AB3 Series	\$47.99	3006854	54.2 mm	Tri-Lobe	AB8 Series	\$87.99
3006436	36.8 mm	Tri-Lobe	AB4 Series	\$54.99					

German



3007434



3007651

SKU #	Size	Features	Fits	List Price	SKU #	Size	Features	Fits	List Price
3007123	23.8 mm	Lemon	2100 Series	\$42.99	3007639	39.5 mm	Lemon	2400 Series	\$79.99
3007234	34.5 mm	Lemon	2200 Series	\$47.99	3007651	51.4 mm	Star	2400 Series	\$74.99
3007434	34.5 mm	Lemon	2300 Series	\$54.99	3007951	51.4 mm	Star	2500 Series	\$82.99
3007539	39.5 mm	Lemon	220 Series	\$92.99	3007061	61.0 mm	Star	2600 Series	\$132.99

PTO Shafts & Components

PTO Shafting



North American

SKU #	Outer Diameter	Length	Features	List Price
4040019	1-3/16"	3 ft	Square	\$104.99
4000019	1-3/16"	6 ft	Square	\$199.99
4040021	1-5/16"	3 ft	Square	\$139.99
4000021	1-5/16"	6 ft	Square	\$279.99
4041214	3/4" x 7/8"	3 ft	Rectangular	\$54.99
4001214	3/4" x 7/8"	6 ft	Rectangular	\$114.99



4001618



4042120

SKU #	Outer Diameter	Length	Features	List Price
4041618	1" x 1-1/8"	3 ft	Rectangular	\$97.99
4001618	1" x 1-1/8"	6 ft	Rectangular	\$184.99
4041615H	1"-15 spline	3 ft	Spline	\$484.99
4042120	1-5/16"-20 spline	3 ft	Spline	\$349.99
4042720	1-11/16"-20 spline	3 ft	Spline	\$454.99
4047720	2"-20 spline	3 ft	Spline	\$594.99

Italian

SKU #	Outer Diameter	Length	Features	List Price
4046126	26.5 mm	39"	Tri-Lobe	\$42.99
4006126	26.5 mm	5 ft	Tri-Lobe	\$59.99
4046229	29 mm	39"	Tri-Lobe	\$44.99
4006229	29 mm	5 ft	Tri-Lobe	\$64.99



4006436

SKU #	Outer Diameter	Length	Features	List Price
4046436	36 mm	39"	Tri-Lobe	\$57.99
4006436	36 mm	5 ft	Tri-Lobe	\$87.99
4046545	45 mm	39"	Tri-Lobe	\$69.99
4006545	45 mm	5 ft	Tri-Lobe	\$99.99

German

SKU #	Outer Diameter	Length	Features	List Price
4047123	23.5 mm solid	39"	Lemon	\$69.99
4007123	23.5 mm solid	5 ft	Lemon	\$99.99
4047234	34.5 mm	39"	Lemon	\$47.99
4007234	34.5 mm	5 ft	Lemon	\$69.99



4047539



4007651

SKU #	Outer Diameter	Length	Features	List Price
4047539	39.5 mm	39"	Lemon	\$64.99
4007539	39.5 mm	5 ft	Lemon	\$94.99
4047651	51 mm	39"	Star	\$169.99
4007651	51 mm	5 ft	Star	\$219.99

PTO Shafts & Components

PTO Tubing



North American

SKU #	Outer Diameter	Length	Features	List Price
6041618	1" x 1-1/8"	3 ft	Rectangular	\$69.99
6001618	1" x 1-1/8"	6 ft	Rectangular	\$139.99
6042022	1-1/4" x 1-3/8"	3 ft	Rectangular	\$87.99
6002022	1-1/4" x 1-3/8"	6 ft	Rectangular	\$174.99
6040600	1-1/2" (.065" Wall)	3 ft	Round	\$39.99
6020600	1-1/2" (.065" Wall)	6 ft	Round	\$69.99
6041400	2" (.083" Wall)	3 ft	Round	\$87.99



6002022



6023500

SKU #	Outer Diameter	Length	Features	List Price
6021400	2" (.083" Wall)	6 ft	Round	\$174.99
6043500	2-1/8" (.12" Wall)	3 ft	Round	\$114.99
6023500	2-1/8" (.12" Wall)	6 ft	Round	\$229.99
6044400	2-1/2" (.12" Wall)	3 ft	Round	\$159.99
6024400	2-1/2" (.12" Wall)	6 ft	Round	\$334.99
6047700	3" (.188" Wall)	3 ft	Round	\$199.99
6027700	3" (.188" Wall)	6 ft	Round	\$389.99

Italian

SKU #	Outer Diameter	Length	Features	List Price
6046133	32.5 mm	39"	Tri-Lobe	\$34.99
6006133	32.5 mm	5 ft	Tri-Lobe	\$54.99
6046236	36 mm	39"	Tri-Lobe	\$47.99
6006236	36 mm	5 ft	Tri-Lobe	\$69.99
6046343	43.5 mm	39"	Tri-Lobe	\$52.99
6006343	43.5 mm	5 ft	Tri-Lobe	\$79.99



6006343

SKU #	Outer Diameter	Length	Features	List Price
6046552	51.5 mm	39"	Tri-Lobe	\$64.99
6006552	51.5 mm	5 ft	Tri-Lobe	\$94.99
6046654	54 mm	39"	Tri-Lobe	\$82.99
6006654	54 mm	5 ft	Tri-Lobe	\$119.99
6046863	63 mm	39"	Tri-Lobe	\$74.99
6006863	63 mm	5 ft	Tri-Lobe	\$119.99

German

SKU #	Outer Diameter	Length	Features	List Price
6047130	30 mm	39"	Lemon	\$39.99
6007130	30 mm	5 ft	Lemon	\$54.99
6047241	41 mm	39"	Lemon	\$47.99
6007241	41 mm	5 ft	Lemon	\$67.99
6047548	48 mm	39"	Lemon	\$64.99



6007241



6007961

SKU #	Outer Diameter	Length	Features	List Price
6007548	48 mm	5 ft	Lemon	\$94.99
6007961	61 mm	5 ft	Star	\$199.99
6047071	71.5 mm	39"	Star	\$229.99
6007071	71.5 mm	5 ft	Star	\$334.99

PTO Shafts & Components

Slip Sleeves



5100600



5033500



5043500

SKU #	Inner Diameter	Outer Diameter	Length	Fits	List Price
5100600	3/4" x 7/8"	1-1/2" Tubing	4"	6 Series	\$62.99
5100615	1"-15 spline	1-1/2" Tubing	3"	6 Series	\$62.99
5001400	1" x 1-1/8"	2" Tubing	5"	12 & 14 Series	\$64.99
5011400	1-5/16"-20 spline	2" Tubing	8"	12 & 14 Series	\$119.99
5003500	1-3/16"	2-1/8" Tubing	5"	35 Series	\$72.99
5013500	1-3/16"	2-1/8" & 2-1/4" Tubing	5"	35 Series	\$82.99
5023500	1-5/16"-20 spline	2-1/8" Tubing	8"	35 Series	\$124.99
5033500	1-11/16"-20 spline	2-1/2" Tubing	8"	35, 44, & 55 Series	\$124.99
5043500	1-5/16"	2-1/2" Tubing	8"	35, 44, & 55 Series	\$124.99
5053500	1-11/16"-20 spline	2-1/2" Tubing	5"	35, 44, & 55 Series	\$124.99
5004400	1-5/16"	2-1/2" Tubing	5"	44 & 55 Series	\$89.99
5057700	2"-20 spline	3" Tubing	5"	77 Series	\$134.99
5002600	1-5/16"	2-3/4" Tubing	5"	2600 Series	\$64.99

Tube Weld Yokes



7001200



7013500



7043500

North American

SKU #	Size	Features	Fits	List Price	SKU #	Size	Features	Fits	List Price
7000600	1" x 1-1/8"	Rectangular	6 Series	\$29.99	7033500	2-1/4" (.120" Wall)	Tubing, Through Bore	35 Series	\$72.99
7010600	1-1/2" (.065" Wall)	Tubing	6 Series	\$59.99	7043500	2-1/2" (.120" Wall)	Tubing, Through Bore	35 Series	\$72.99
7020600	1-1/2" (.065" Wall)	Tubing	6 Series	\$29.99	7053500	2-1/8" (.083" Wall)	Tubing, Through Bore	35 Series	\$77.99
7001200	1-1/4" x 1-3/8"	Rectangular	12 Series	\$39.99	7014400	2-1/2" (.120" Wall)	Tubing	44 Series	\$109.99
7011200	2" (.083" Wall)	Tubing	12 Series	\$39.99	7024400	2-1/2" (.120" Wall)	Tubing, Through Bore	44 Series	\$134.99
7021200	15/16"	Square	12 Series	\$39.99	7015500	2-1/2" (.120" Wall)	Tubing	55 Series	\$154.99
7001400	1-1/4" x 1-3/8"	Rectangular	14 Series	\$52.99	7045500	2-1/2" (.120" Wall)	Tubing, Through Bore	55 Series	\$169.99
7011400	2" (.083" Wall)	Tubing	14 Series	\$52.99	7047700	3" (.188" Wall)	Tubing, Through Bore	77 Series	\$184.99
7012600	2-3/4" (.109" Wall)	Tubing	2600 Series	\$134.99					
7013500	2-1/8" (.120" Wall)	Tubing	35 Series	\$64.99					
7023500	2-1/8" (.083" Wall)	Tubing	35 Series	\$69.99					

PTO Shafts & Components

Tube Weld Yokes

Italian



7006443

SKU #	Size	Features	Fits	List Price
7006133	33 mm	Tri-Lobe	AB1 Series	\$37.99
7006236	36.8 mm	Tri-Lobe	AB2 Series	\$44.99
7006343	44 mm	Tri-Lobe	AB3 Series	\$49.99
7006443	44 mm	Tri-Lobe	AB4 Series	\$52.99

SKU #	Size	Features	Fits	List Price
7006552	51.7 mm	Tri-Lobe	AB5 Series	\$74.99
7006654	54.2 mm	Tri-Lobe	AB6 Series	\$84.99
7006863	63 mm	Tri-Lobe	AB8 Series	\$99.99

German



7007441



7007961

SKU #	Size	Features	Fits	List Price
7007130	30 mm	Lemon	2100 Series	\$47.99
7007241	41.3 mm	Lemon	2200 Series	\$44.99
7007441	41.3 mm	Lemon	2300 Series	\$54.99
7007648	48 mm	Lemon	2400 Series	\$82.99

SKU #	Size	Features	Fits	List Price
7007661	61 mm	Star	2400 Series	\$82.99
7007961	61 mm	Star	2500 Series	\$82.99
7007071	71.7 mm	Star	2600 Series	\$139.99

Round Bore Implement Yokes



8003524

SKU #	Inner Diameter	Style	Fits	List Price
8000610	5/8"	North American	6 Series	\$27.99
8000612	3/4"	North American	6 Series	\$27.99
8000614	7/8"	North American	6 Series	\$27.99
8000615	15/16"	North American	6 Series	\$29.99
8000616	1"	North American	6 Series	\$27.99
8000618	1-1/8"	North American	6 Series	\$27.99
8000619	1-3/16"	North American	6 Series	\$29.99
8000620	1-1/4"	North American	6 Series	\$27.99
8001212	3/4"	North American	12 Series	\$44.99
8001214	7/8"	North American	12 Series	\$39.99
8001215	15/16"	North American	12 Series	\$39.99
8001216	1"	North American	12 Series	\$42.99

SKU #	Inner Diameter	Style	Fits	List Price
8001218	1-1/8"	North American	12 Series	\$42.99
8001219	1-3/16"	North American	12 Series	\$39.99
8001220	1-1/4"	North American	12 Series	\$41.99
8001222	1-3/8"	North American	12 Series	\$42.99
8001224	1-1/2"	North American	12 Series	\$52.99
8001416	1"	North American	14 Series	\$49.99
8001418	1-1/8"	North American	14 Series	\$39.99
8001419	1-3/16"	North American	14 Series	\$49.99
8001420	1-1/4"	North American	14 Series	\$49.99
8001422	1-3/8"	North American	14 Series	\$49.99
8001423	1-7/16"	North American	14 Series	\$49.99
8001424	1-1/2"	North American	14 Series	\$49.99

PTO Shafts & Components

Round Bore Implement Yokes



8003524

SKU #	Inner Diameter	Style	Fits	List Price
8003516	1"	North American	35 Series	\$62.99
8003518	1-1/8"	North American	35 Series	\$62.99
8003519	1-3/16"	North American	35 Series	\$62.99
8003520	1-1/4"	North American	35 Series	\$62.99
8003522	1-3/8"	North American	35 Series	\$62.99
8003523	1-7/16"	North American	35 Series	\$62.99
8003524	1-1/2"	North American	35 Series	\$62.99
8003526	1-5/8"	North American	35 Series	\$89.99
8003528	1-3/4"	North American	35 Series	\$89.99
8004420	1-1/4"	North American	44 Series	\$97.99
8004422	1-3/8"	North American	44 Series	\$97.99

SKU #	Inner Diameter	Style	Fits	List Price
8004423	1-7/16"	North American	44 Series	\$119.99
8004424	1-1/2"	North American	44 Series	\$99.99
8004426	1-5/8"	North American	44 Series	\$104.99
8004428	1-3/4"	North American	44 Series	\$104.99
8004432	2"	North American	44 Series	\$104.99
8005522	1-3/8"	North American	55 Series	\$129.99
8005524	1-1/2"	North American	55 Series	\$129.99
8005526	1-5/8"	North American	55 Series	\$129.99
8005528	1-3/4"	North American	55 Series	\$129.99
8005532	2"	North American	55 Series	\$184.99



8008424

SKU #	Inner Diameter	Style	Fits	List Price
8006108	1"	Italian	AB1 Series	\$47.99
8006110	1-1/4"	Italian	AB1 Series	\$47.99
8006130	1-3/16"	Italian	AB1 Series	\$52.99
8008208	1"	Italian & German	AB2 & 2200 Series	\$47.99
8008210	1-1/4"	Italian & German	AB2 & 2200 Series	\$47.99
8008211	1-3/8"	Italian & German	AB2 & 2200 Series	\$49.99
8008218	1-1/8"	Italian & German	AB2 & 2200 Series	\$49.99
8008220	1-1/4"	Italian & German	#2 & 2200 Series	\$49.99
8008225	25 mm	Italian & German	#2 & 2200 Series	\$52.99
8008230	1-3/16"	Italian & German	AB2 & 2200 Series	\$47.99
8008310	1-1/4"	Italian & German	AB3 & I Series	\$57.99
8008311	1-3/8"	Italian & German	AB3 & I Series	\$57.99
8008325	25 mm	Italian & German	AB3 & I Series	\$57.99
8008330	1-3/16"	Italian & German	AB3 & I Series	\$57.99
8008410	1-1/4"	Italian & German	AB4 & 2300 Series	\$62.99
8008411	1-3/8"	Italian & German	AB4 & 2300 Series	\$54.99
8008424	1-1/2"	Italian & German	AB4 & 2300 Series	\$69.99
8008430	1-3/16"	Italian & German	AB4 & 2300 Series	\$54.99

SKU #	Inner Diameter	Style	Fits	List Price
8006510	1-1/4"	Italian	AB5 Series	\$97.99
8006511	1-3/8"	Italian	AB5 Series	\$97.99
8006524	1-1/2"	Italian	AB5 Series	\$69.99
8008610	1-1/4"	Italian & German	AB6 & 220 Series	\$97.99
8008611	1-3/8"	Italian & German	AB6 & 220 Series	\$97.99
8008624	1-1/2"	Italian & German	AB6 & 220 Series	\$67.99
8008628	1-3/4"	Italian & German	AB6 & 220 Series	\$89.99
8008640	40 mm	Italian & German	#6 & 220 Series	\$79.99
8006822	1-3/8"	Italian	#8	\$129.99
8006824	1-1/2"	Italian	AB8 Series	\$129.99
8006828	1-3/4"	Italian	AB8 Series	\$130.99
8006832	2"	Italian	AB8 Series	\$136.99
8007610	1-1/4"	German	2400 Series	\$104.99
8007611	1-3/8"	German	2400 Series	\$104.99
8007922	35.0 mm	German	2500 Series	\$174.99
8007924	1-1/2"	German	2500 Series	\$179.99
8007028	44.5 mm	German	2600 Series	\$169.99
8007032	50.8 mm	German	2600 Series	\$179.99

PTO Shafts & Components

Round Bore Implement Yokes

Hex Bore Implement Yoke

SKU #	Inner Diameter	Style	Fits	List Price
8051218	1-1/8"	North American	12 Series	\$39.99
8051418	1-1/8"	North American	14 Series	\$52.99
8051420	1-1/4"	North American	14 Series	\$52.99

SKU #	Inner Diameter	Style	Fits	List Price
8058418	1-1/8"	Italian & German	#4 & 2300 Series	\$49.99
8058618	1-1/8"	Italian & German	#6 & 220 Series	\$84.99



8051420

Square Bore Implement Yokes



8043520

SKU #	Inner Diameter	Fits	List Price
8040612	3/4"	6 Series	\$29.99
8040614	7/8"	6 Series	\$29.99
8040616	1"	6 Series	\$29.99
8040618	1-1/8"	6 Series	\$34.99
8040620	1-1/4"	6 Series	\$89.99
8041214	1"	12 Series	\$49.99
8041216	1-1/8"	12 Series	\$49.99
8041218	1-3/8"	12 Series	\$49.99
8041220	1-1/4"	12 Series	\$44.99

SKU #	Inner Diameter	Fits	List Price
8041416	1"	14 Series	\$52.99
8041418	1-1/8"	14 Series	\$52.99
8041420	1-1/4"	14 Series	\$52.99
8043516	1"	35 Series	\$64.99
8043518	1-1/8"	35 Series	\$64.99
8043519	1-3/16"	35 Series	\$64.99
8043520	1-1/4"	35 Series	\$64.99
8043524	1-1/2"	35 Series	\$77.99

PTO Shafts & Components

Splined Bore Implement Yokes



8011406

North American

SKU #	Inner Diameter	Fits	List Price
8010606	1-3/8"-6 spline	6 Series	\$34.99
8010618	1-1/8"-6 spline	6 Series	\$34.99
8011206	1-3/8"-6 spline	12 Series	\$49.99
8011210	1-3/16"-10 spline	12 Series	\$164.99
8011218	1-1/8"-6 spline	12 Series	\$49.99
8011221	1-3/8"-21 spline	12 Series	\$49.99
8011406	1-3/8"-6 spline	14 Series	\$52.99
8011418	1-1/8"-6 spline	14 Series	\$52.99

SKU #	Inner Diameter	Fits	List Price
8011420	1-1/4"-6 spline	14 Series	\$52.99
8011421	1-3/8"-21 spline	14 Series	\$52.99
8013506	1-3/8"-6 spline	35 Series	\$64.99
8013521	1-3/8"-21 spline	35 Series	\$64.99
8014406	1-3/8"-6 spline	44 Series	\$104.99
8014421	1-3/8"-21 spline	44 Series	\$104.99
8015506	1-3/8"-6 spline	55 Series	\$134.99

Shear Pin Implement Yokes



8021220



8028410

SKU #	Inner Diameter	Style	Fits	List Price
8020616	1"	North American	6 Series	\$39.99
8020618	1-1/8"	North American	6 Series	\$39.99
8020620	1-1/4"	North American	6 Series	\$39.99
8021216	1"	North American	12 Series	\$52.99
8021218	1-1/8"	North American	12 Series	\$52.99
8021220	1-1/4"	North American	12 Series	\$52.99
8021222	1-3/8"	North American	12 Series	\$52.99
8021418	1-1/8"	North American	14 Series	\$54.99
8021420	1-1/4"	North American	14 Series	\$54.99
8021422	1-3/8"	North American	14 Series	\$54.99
8021424	1-1/2"	North American	14 Series	\$54.99
8023520	1-1/4"	North American	35 Series	\$72.99
8023522	1-3/8"	North American	35 Series	\$72.99

SKU #	Inner Diameter	Style	Fits	List Price
8023524	1-1/2"	North American	35 Series	\$72.99
8026110	1-1/4"	Italian	AB1 Series	\$47.99
8026535	1-3/8"	Italian	AB5 Series	\$99.99
8028220	1-1/4"	Italian & German	AB2 & 2200 Series	\$54.99
8028222	1-3/8"	Italian & German	#2 & 2200 Series	\$54.99
8028310	1-1/4"	Italian & German	AB3 & I Series	\$59.99
8028325	25 mm	Italian & German	#3 & I Series	\$59.99
8028330	1-3/16"	Italian & German	#3 & I Series	\$59.99
8028335	1-3/8"	Italian & German	AB3 & I Series	\$59.99
8028410	1-1/4"	Italian & German	AB4 & 2300 Series	\$52.99
8028435	1-3/8"	Italian & German	AB4 & 2300 Series	\$62.99
8028611	1-3/8"	Italian & German	AB6 & 220 Series	\$99.99
8028620	1-1/4"	Italian & German	#6 & 220 Series	\$99.99

PTO Shafts & Components

Clamp Type Implement Yokes



8073506



8078606

SKU #	Inner Diameter	Style	Fits	List Price
8070614	7/8" Round	North American	6 Series	\$64.99
8070615	1"-15 spline	North American	6 Series	\$59.99
8070616	1" Round	North American	6 Series	\$52.99
8073506	1-3/8"-6 spline	North American	35 Series	\$124.99
8073521	1-3/8"-21 spline	North American	35 Series	\$124.99
8073520	1-3/4"-20 spline	North American	35 Series	\$124.99
8073527	1-3/4"-27 spline	North American	35 Series	\$124.99
8074406	1-3/8"-6 spline	North American	44 Series	\$134.99
8074421	1-3/8"-21 spline	North American	44 Series	\$134.99
8074420	1-3/4"-20 spline	North American	44 Series	\$134.99
8074427	1-3/4"-27 spline	North American	44 Series	\$134.99
8075506	1-3/8"-6 spline	North American	55 Series	\$184.99
8075521	1-3/8"-21 spline	North American	55 Series	\$184.99
8075520	1-3/4"-20 spline	North American	55 Series	\$184.99
8075527	1-3/4"-27 spline	North American	55 Series	\$184.99
8078406	1-3/8" 6 Spline	Italian & German	AB4 & 2300 Series	\$79.99
8076521	1-3/8"-21 spline	Italian	AB5 Series	\$99.99
8078606	1-3/8" 6 Spline	Italian & German	AB6 & 220 Series	\$104.99
8078621	1-3/8" 21 Spline	Italian & German	AB6 & 220 Series	\$104.99
8078620	1-3/4" 20 Spline	Italian & German	#6 & 220 Series	\$114.99
8076806	1-3/8"-6 spline	Italian	AB8 Series	\$124.99
8076821	1-3/8"-21 spline	Italian	AB8 Series	\$124.99
8076820	1-3/4"-20 spline	Italian	AB8 Series	\$129.99
8077606	1-3/8"-6 spline	German	2400 Series	\$119.99
8077618	1-1/8" hex	German	2400 Series	\$124.99
8077621	1-3/8"-21 spline	German	2400 Series	\$119.99
8077620	1-3/4"-20 spline	German	2400 Series	\$124.99
8077906	1-3/8"-6 spline	German	2500 Series	\$124.99
8077918	1-3/4"-6 spline	German	2500 Series	\$124.99
8077921	1-3/8"-21 spline	German	2500 Series	\$124.99
8077920	1-3/4"-20 spline	German	2500 Series	\$129.99

PTO Shafts & Components

Guards & Guard Bearings



Shield Bearings

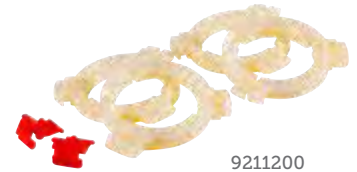

9211200

SKU #	Style	Fits	Application	List Price
9210600	North American	6 Series	9002548/9002560 Shields	\$19.99
9211200	North American	12, 14, & 35 Series	9002548/9002560 Shields	\$19.99
9214400	North American	44 & 55 Series	9023548/9023560 Shields	\$19.99
9615029	Italian	#1	9002548/9002560 Shields	\$22.99
9612502	Italian	#2	9002548/9002560 Shields	\$27.99
9612534	Italian	#3 & #4	9002548/9002560 Shields	\$27.99
9613505	Italian	#5	9023548/9023560 Shields	\$29.99
9613567	Italian	#6 & #7	9023548/9023560 Shields	\$34.99
9614589	Italian	#8 & #9	9004548/9004560 Shields	\$42.99
9615005	German	2100	9002548/9002560 Shields	\$22.99
9610251	German	2200	9002548/9002560 Shields	\$27.99
9613525	German	220, 2400, & 2500	9023548/9023560 Shields	\$29.99
9614535	German	2600	9023548/9023560 Shields	\$42.99



PTO Shield



9023548

SKU #	Length	List Price	SKU #	Length	List Price
9002548	For 48" Shaft	\$119.99	9023560	For 60" Shaft	\$169.99
9002560	For 60" Shaft	\$139.99	9004548	For 48" Shaft	\$184.99
9023548	For 48" Shaft	\$139.99	9004560	For 60" Shaft	\$219.99



Shield & Bearings



5F04121FF

SKU #	Length	Style	Fits	List Price
5F02121FF	121 cm	Bondioli & Pavesi	#2	\$104.99
5F04121FF	121 cm	Bondioli & Pavesi	#4 Series	\$119.99
5F05121FF	121 cm	Bondioli & Pavesi	#5	\$129.99
5F06121FF	121 cm	Bondioli & Pavesi	#6 Series	\$134.99
5F08121FF	121 cm	Bondioli & Pavesi	#8 Series	\$164.99

PTO Shafts & Components

Half-Shaft Assemblies



10003548

Yoke & Shaft Assembly - North American

SKU #	Size	Length	Fits	List Price	SKU #	Size	Length	Fits	List Price
10000610	1"-15 spline	12.5"	6 Series	\$169.99	10003548	1-3/16" Square	33.19"	35 Series	\$154.99
10000648	3/4" x 7/8"	38.75"	6 Series	\$82.99	10004448	1-5/16" Square	33.12"	44 Series	\$249.99
10001248	1" x 1-1/8"	37.38"	12 Series	\$124.99	10014448	1-11/16"-20 spline	33.12"	44 Series	\$369.99
10001260	1" x 1-1/8"	49.38"	12 Series	\$139.99	10005548	1-5/16" Square	32.75"	55 Series	\$369.99
10001448	1" x 1-1/8"	35.62"	14 Series	\$134.99	10015548	1-11/16"-20 spline	32.75"	55 Series	\$384.99
10001460	1" x 1-1/8"	47.62"	14 Series	\$154.99	10017748	2"-20 spline	32.75"	77 Series	\$649.99



10006440

Yoke & Shaft Assembly - Italian

SKU #	Size	Length	Fits	List Price	SKU #	Size	Length	Fits	List Price
10006140	26.5 mm	39.37"	#1	\$109.99	10006440	36.0 mm	39.37"	#4	\$144.99
10006240	29.0 mm	39.37"	#2	\$119.99	10006640	45.0 mm	39.37"	#6	\$204.99
10006340	36.0 mm	39.37"	#3	\$129.99	10006840	54.0 mm	39.37"	#8	\$219.99



11001248

Yoke & Tube Assembly - North American

SKU #	Size	Length	Fits	List Price	SKU #	Size	Length	Fits	List Price
11000648	3/4" x 7/8"	38.75"	6 Series	\$97.99	11001448	1" x 1-1/8"	35.62"	14 Series	\$154.99
11001248	1" x 1-1/8"	37.38"	12 Series	\$154.99	11001460	1" x 1-1/8"	47.62"	14 Series	\$174.99
11001260	1" x 1-1/8"	49.38"	12 Series	\$174.99					



11003548

Yoke, Tube, & Slip Sleeve Assembly - North American

SKU #	Size	Length	Fits	List Price	SKU #	Size	Length	Fits	List Price
11003548	1-3/16" Square	34.69"	35 Series	\$239.99	11004460	1-5/16"	45.62"	44 Series	\$334.99
11004448	1-5/16" Square	35.62"	44 Series	\$309.99	11005548	1-5/16" Square	33.38"	55 Series	\$464.99

PTO Shafts & Components

Half-Shaft Assemblies



Yoke & Tube Assembly - Italian



SKU #	Size	Length	Fits	List Price
11006140	32.5 mm	39.37"	#1	\$109.99
11006240	36.0 mm	39.37"	#2	\$124.99
11006440	43.5 mm	39.37"	#4	\$134.99

SKU #	Size	Length	Fits	List Price
11006640	54.0 mm	39.37"	#6	\$219.99
11006840	63.0 mm	39.37"	#8	\$239.99

Complete Shaft Assemblies



North American



SKU #	Size	Length	Fits	List Price
14000648	1-3/8"-6 spline	48"	6 Series	\$414.99
14001248	1-3/8"-6 spline	48"	12 Series	\$499.99
14001260	1-3/8"-6 spline	60"	12 Series	\$579.99
14001448	1-3/8"-6 spline	48"	14 Series	\$569.99

SKU #	Size	Length	Fits	List Price
14003548	1-3/8"-6 spline	48"	35 Series	\$724.99
14004448	1-3/8"-6 spline	48"	44 Series	\$864.99
14005548	1-3/8"-6 spline	48"	55 Series	\$1,249.99



- > Weasler PTO Driveline Assembly
- > Standard Series



SKU #	Size	Includes	Length	Style	Fits	List Price
14006127ST	1-3/8"-6 spline	1-3/8"-6 spline Implement Yoke	27"	Italian	#1	\$126.49
14006340ST	1-3/8"-6 spline	1-3/8"-6 spline Implement Yoke	40"	Italian	#3	\$157.49
14006430ST	1-3/8"-6 spline	1-3/8" Round Bore, 1/2" Pin Hole Implement Yoke	30"	Italian	#4	\$169.99
14006432ST	1-3/8"-6 spline	1-3/8" Round Bore, 1/2" Pin Hole Implement Yoke	32"	Italian	#4	\$160.99
14006437ST	1-3/8"-6 spline	1-3/8" Round Bore, 1/2" Pin Hole Implement Yoke	37"	Italian	#4	\$175.49
14006442ST	1-3/8"-6 spline	1-3/8" Round Bore, 1/2" Pin Hole Implement Yoke	42"	Italian	#4	\$174.49
14006448ST	1-3/8"-6 spline	1-3/8"-6 spline Implement Yoke	48"	Italian	#4	\$176.99
14006453ST	1-3/8"-6 spline	1-1/4" Round Bore, 1/4" Pin Hole Implement Yoke	53"	Italian	#4	\$185.99
14006542ST	1-3/8"-6 spline	1-3/8" Round Bore, 1/2" Pin Hole Implement Yoke	42"	Italian	#5	\$208.99
14006546ST	1-3/8"-6 spline	1-3/8"-6 spline Implement Yoke	46"	Italian	#5	\$214.99
14006657ST	1-3/8"-6 spline	1-3/8"-6 spline Implement Yoke	57"	Italian	6"	\$244.49

PTO Shafts & Components

Complete Shaft Assemblies



Italian Standard Series Rotary Cutter Shaft



14106436ST

SKU #	Size	Includes	Length	Fits	List Price
14106436ST	1-3/8"-6 spline	1-3/8"-6 spline Friction Clutch Implement Yoke	36"	#4	\$301.99
14106558ST	1-3/8"-6 spline	1-3/8"-21 spline Friction Clutch Implement Yoke	58"	#5	\$449.99



Italian



14006127



14046448

SKU #	Size	Includes	Length	Fits	List Price
14006126	1-3/8"-6 spline	1" Round Bore Implement Yoke	27"	#1	\$179.99
14006127	1-3/8"-6 spline	1-3/8"-6 spline Implement Yoke	27"	#1	\$137.99
14046148	1-3/8"-6 spline	-	48"	#1	\$169.99
14046248	1-3/8"-6 spline	-	48"	#2	\$192.99
14046260	1-3/8"-6 spline	-	60"	#2	\$219.99
14046348	1-3/8"-6 spline	-	48"	#3	\$199.99
14046360	1-3/8"-6 spline	-	60"	#3	\$229.99
14006448	1-3/8"-6 spline	1-3/8"-6 spline Implement Yoke	48"	#4	\$249.99
14046448	1-3/8"-6 spline	-	48"	#4	\$219.99
14046460	1-3/8"-6 spline	-	60"	#4	\$234.99
14046548	1-3/8"-6 spline	-	48"	#5	\$259.99
14046560	1-3/8"-6 spline	-	60"	#5	\$289.99
14006644	1-3/8"-6 spline	1-3/8"-6 spline Implement Yoke	44"	#6	\$314.99
14046648	1-3/8"-6 spline	-	48"	#6	\$304.99
14046660	1-3/8"-6 spline	-	60"	#6	\$334.99
14046848	1-3/8"-6 spline	-	48"	#8	\$404.99
14046860	1-3/8"-6 spline	-	60"	#8	\$454.99
14006846	1-3/8"-6 spline	1-3/8"-6 spline Implement Yoke	46"	#8	\$524.99
14016848	1-3/8"-21 spline	-	48"	#8	\$379.99



German



14007635

SKU #	Size	Includes	Length	Fits	List Price
14007635	1-3/8"-21 spline	1-1/8" Hex Clamp yoke	35"	W2400	\$439.99

PTO Shafts & Components

Universal Clutches



- > Weasler Friction Clutch
- > Clamp-On Implement Yoke



5606006



5608606

SKU #	Size	Rating	Style	Fits	List Price
5606006	1-3/8"-6 spline (Male x Female)	8,000 in-lbs		Universal	\$214.99
5608406	1-3/8"-6 spline	8,000 in-lbs	Italian & German	AB4 & 2300 Series	\$219.99
5608606	1-3/8"-6 spline	11,125 in-lbs	Italian & German	AB6 & 220 Series	\$259.99
5608621	1-3/8"-21 spline	13,276 in-lbs	Italian & German	AB6 & 220 Series	\$322.99
5608620	1-3/4"-20 spline	13,276 in-lbs	Italian & German	AB6 & 220 Series	\$354.99

- > Weasler Ratchet Clutch
- > Quick Disconnect Slide Collar



5708406

SKU #	Size	Rating	Style	Fits	List Price
570820603	1-3/8"-6 spline	8,000 in-lbs	Italian & German	AB2 & 2200 Series	\$377.99
5708206	1-3/8"-6 spline	2,600 in-lbs	Italian & German	AB2 & 2200 Series	\$149.99
5708406	1-3/8"-6 spline	8,000 in-lbs	Italian & German	AB4 & 2300 Series	\$199.99

- > Weasler Automatic Pick-Up Clutch
- > Designed For John Deere Round Balers



59208524



59208521

SKU #	Size	Rating	List Price	SKU #	Size	Rating	List Price
59207024	1-1/2" Hex Bore	700 NM	\$359.99	59208521	1-3/8"-21 Spline	850 NM	\$514.99
59208524	1-1/2" Hex Bore	850 NM (Torque Boost)	\$429.99				

- > Replacement Friction Discs



9707000

SKU #	Fits	Inner Diameter	Outer Diameter	List Price	SKU #	Fits	Inner Diameter	Outer Diameter	List Price
9704140	Universal Friction Clutches	3.35"	5.50"	\$24.99	9704160		3.82"	6.40"	\$27.99
9700153		3.58"	6.02"	\$29.99	9707000	7" Torqmaster Clutches	3.89"	6.20"	\$54.99

- > Weasler Clutch Repair Kit

SKU #	Type	Style	Fits	List Price
9807000				\$87.99
13003136	Clutch Repair Parts	Italian & German		\$24.99

PTO Shafts & Components

CV Half-Shaft Assemblies



Constant Velocity Joint & Shaft



15605821

SKU #	Size	Length	Features	Style	Grade	Fits	List Price
15558600	1-3/8"-6 spline	27" Shaft Length	1-5/16"-20 Spline Shafting	North American	Category 4	35 Series	\$929.99
15658600	1-3/8"-21 spline	27" Shaft Length	1-5/16"-20 Spline Shafting	North American	Category 4	35 Series	\$939.99
15605821	1-3/8"-21 spline	27" Shaft Length	1-11/16"-20 Spline Shafting	North American	Category 5	35/44 Series	\$1,199.99
15505806	1-3/8"-6 spline	27" Shaft Length	1-11/16"-20 Spline Shafting	North American	Category 5	35/44 Series	\$1,199.99
15705820	1-3/4"-20 spline	27" Shaft Length	1-11/16"-20 Spline Shafting	North American	Category 5	35/44 Series	\$1,349.99
15556800	1-3/8"-6 spline	27" Shaft Length	1-11/16"-20 Spline Shafting	North American	Category 6	55 Series	\$1,499.99
15656800	1-3/8"-21 spline	27" Shaft Length	1-11/16"-20 Spline Shafting	North American	Category 6	55 Series	\$1,499.99



Constant Velocity Joint & Shaft With Guard



8314756853

SKU #	Size	Length	Features	Application	Style	Grade	Fits	List Price
19553800	1-3/8"-6 spline	27" Shaft Length	1" x 1-1/8" Rect Shafting		North American	Category 3	14 Series	\$1,049.99
19558600	1-3/8"-6 spline	27" Shaft Length	1-5/16"-20 Spline Shafting		North American	Category 4	35 Series	\$1,149.99
19658600	1-3/8"-21 spline	27" Shaft Length	1-5/16"-20 Spline Shafting		North American	Category 4	35 Series	\$1,149.99
19505806	1-3/8"-6 spline	27" Shaft Length	1-11/16"-20 Spline Shafting		North American	Category 5	35/44 Series	\$1,099.99
19656800	1-3/8"-21 spline	27" Shaft Length	1-11/16"-20 Spline Shafting		North American	Category 6	55 Series	\$1,849.99
9214505859	1-3/8"-6 spline		1-11/16"-20 SplineTubing	John Deere CV Baler Shaft	North American	Category 5	35/44 Series	\$1,249.99
9214605859	1-3/8"-21 spline		1-11/16"-20 Spline Tubing	John Deere Baler CV Shaft	North American	Category 5	35/44 Series	\$1,199.99
9314556855	1-3/8"-6 spline	30" Shaft Length	1-11/16"-20 Spline Shafting		North American	Category 6	55 Series	\$1,549.99
9314656855	1-3/8"-21 spline	30" Shaft Length	1-11/16"-20 Spline Shafting		North American	Category 6	55 Series	\$1,549.99
9314756855	1-3/4"-20 spline	30" Shaft Length	1-11/16"-20 Spline Shafting		North American	Category 6	55 Series	\$1,599.99
8314656849	1-3/8"-21 spline		1-11/16"-20 Spline Shafting	Double CV Mower Conditioner, Tractor End	North American	Category 6	55 Series	\$1,399.99
8314656853	1-3/8"-21 spline		1-11/16"-20 Spline Shafting	Double CV Mower Conditioner, Tractor End	North American	Category 6	55 Series	\$1,399.99
8314756853	1-3/4"-20 spline		1-11/16"-20 Spline Shafting	Double CV Mower Conditioner, Tractor End	North American	Category 6	55 Series	\$1,449.99
8214656849	1-1/2" Round		1-11/16"-20 Spline Shafting	Double CV Mower Conditioner, Implement End	North American	Category 6	55 Series	\$1,099.99
8214656853	1-1/2"-23 spline		1-11/16"-20 Spline Shafting	Double CV Mower Conditioner, Implement End	North American	Category 6	55 Series	\$1,149.99
9314545836			-					\$1,249.99
9314586460	1-3/8"-6 spline	52" Overall Length	Fits 36 mm Tri-Lobe Shafting		Italian		#4 Series	\$809.99

PTO SHAFTS & COMPONENTS

continued on next page...

PTO Shafts & Components

CV Half-Shaft Assemblies



...continued from previous page

SKU #	Size	Length	Features	Application	Style	Grade	Fits	List Price
9314686460	1-3/8"-21 spline	52" Overall Length	Fits 36 mm Tri-Lobe Shafting		Italian		#4 Series	\$824.99
9314586660	1-3/8"-6 spline	52" Overall Length	Fits 45 mm Tri-Lobe Shafting		Italian		#6 Series	\$849.99
9314686660	1-3/8"-21 spline	52" Overall Length	Fits 45 mm Tri-Lobe Shafting		Italian		#6 Series	\$849.99
9314786660	1-3/4"-20 spline	52" Overall Length	Fits 45 mm Tri-Lobe Shafting		Italian		#6 Series	\$949.99
9314586860	1-3/8"-6 spline	54" Overall Length	Fits 45 mm Tri-Lobe Shafting		Italian		#8 Series	\$999.99
9314686860	1-3/8"-21 spline	54" Overall Length	Fits 45 mm Tri-Lobe Shafting		Italian		#8 Series	\$999.99
9314786860	1-3/4"-20 spline	54" Overall Length	Fits 45 mm Tri-Lobe Shafting		Italian		#8 Series	\$1,099.99
9314506851	1-3/8"-6 spline	26" Shaft Length	51 mm Star Shafting		German	Category 6	W2580	\$1,099.99
9314606851			-					\$1,129.99
9314706851	1-3/4"-20 spline	26" Shaft Length	51 mm Star Shafting		German	Category 6	W2580	\$1,149.99
9314516855	1-3/8"-6 spline	30" Shaft Length	51 mm Star Shafting		German	Category 6	W2580	\$1,099.99
9314616855	1-3/8"-21 spline	30" Shaft Length	51 mm Star Shafting		German	Category 6	W2580	\$1,179.99
9314716855	1-3/4"-20 spline	30" Shaft Length	51 mm Star Shafting		German	Category 6	W2580	\$1,239.99
19605821	1-3/8"-21 spline	27" Shaft Length	1-11/16"-20 Spline Shafting		North American	Category 5	35/44 Series	\$1,099.99
19705820	1-3/4"-20 spline	27" Shaft Length	1-11/16"-20 Spline Shafting		North American	Category 5	35/44 Series	\$1,449.99

- › Constant Velocity Driveline
- › John Deere Round Baler Shaft

SKU #	Size	Features	Application	Style	Grade	Fits	List Price
9214558659	1-3/8"-6 spline	1-5/16"-20 Spline Tubing	Fits JD Baler Models: 447, 449, 457, 458, 458S, 459, 467, 468, 469, 547, 557, 558, 559, 567, 568, 569	North American	Category 4	35 Series	\$1,099.99
9214658659	1-3/8"-21 spline	1-5/16"-20 Spline Tubing	Fits JD Baler Models: 447, 457, 468, 468S, 469, 547, 557, 568, 569	North American	Category 4	35 Series	\$1,099.99
9214758659	1-3/4"-20 spline	1-5/16"-20 Spline Tubing	Fits JD Baler Models: 447, 457, 468, 468S, 469, 547, 557, 568, 569	North American	Category 4	35 Series	\$1,149.99
9314558659	1-3/8"-6 spline	1-5/16"-20 Spline Tubing	Fits JD Baler Models: 447, 449, 457, 458, 458S, 459, 467, 468, 4	North American	Category 4	35 Series	\$1,149.99
9314658659	1-3/8"-21 spline	1-5/16"-20 Spline Tubing	Fits JD Baler Models: 447, 457, 468, 468S, 469, 547, 557, 568, 5	North American	Category 4	35 Series	\$1,149.99
9314758659	1-3/4"-20 spline	1-5/16"-20 Spline Tubing	Fits JD Baler Models: 447, 457, 468, 468S, 469, 547, 557, 568, 5	North American	Category 4	35 Series	\$1,149.99

PTO Shafts & Components

CV Half-Shaft Assemblies



Constant Velocity Joint Assembly



15507951

SKU #	Size	Features	Style	Grade	Fits	List Price
15507406	1-3/8"-6 spline	34.5 mm Lemon Shafting	German	Category 3	W2380	\$659.99
15507640	1-3/8"-6 spline	39.5 mm Lemon Shafting	German	Category 4	W2480	\$639.99
15507951	1-3/8"-6 spline	51 mm Star Shafting	German	Category 6	W2580	\$674.99
15607951	1-3/8"-21 spline	51 mm Star Shafting	German	Category 6	W2580	\$819.99
15707951	1-3/4"-20 spline	51 mm Star Shafting	German	Category 6	W2580	\$819.99

CV Complete Shaft Assemblies



North American



14745858



14656849

SKU #	Size	Length	Includes	Application	Grade	Fits	List Price
14558659	1-3/8"-6 spline	-	-	Fits JD Baler Models: 447, 449, 457, 458, 458S, 459, 467, 468, 469, 547, 557, 558, 559, 567, 568, 569	Category 4	35 Series	\$1,699.99
14658659	1-3/8"-21 spline	-	-	Fits JD Baler Models: 447, 457, 468, 468S, 469, 547, 557, 568, 569	Category 4	35 Series	\$1,699.99
14758659	1-3/4"-20 spline	-	-	Fits JD Baler Models: 447, 457, 468, 468S, 469, 547, 557, 568, 569	Category 4	35 Series	\$1,749.99
14645858	1-3/8"-21 spline	58"	-		Category 5	44 Series	\$1,599.99
14745858	1-3/4"-20 Spline	58"	-		Category 5	44 Series	\$1,699.99
14545836	1-3/8"-6 spline	47"	1-3/8"-21 Spline Clamp Implement Yoke	CNH Discbines, Primary Shaft	Category 5	44 Series	\$1,699.99
14656851	1-3/8"-21 spline	51"	1-3/4"-20 Spline Clamp Implement Yoke		Category 6	55 Series	\$1,899.99
14586601	1-3/8"-6 spline	58"	1-3/8"-21 Spline Free Motion Clutch	Case IH & New Holland Round Balers	Category 5	35 Series	\$1,699.99
14686602	1-3/8"-21 spline	58"	1-3/8"-21 Spline Free Motion Clutch	Case IH & New Holland Round Balers	Category 5		\$1,699.99
14656849	1-3/8"-21 spline	49"	1-1/2" Round Implement Yoke	Agco Hesston 1340 & 1345, Case IH 8312, Massey Ferguson PTD12, New Idea 5512 Mower Conditioners	Category 6	55 Series	\$1,999.99
14656853	1-3/8"-21 spline	53"	1-1/2"-23 Spline Implement Yoke	Case IH DC132, CNH 1431 Mower Conditioners	Category 6	55 Series	\$2,299.99
14756853	1-3/4"-20 Spline	53"	1-1/2"-23 Spline Implement Yoke	Case IH DC132, CNH 1431 Mower Conditioners	Category 6	55 Series	\$2,299.99
14605578	1-3/8"-21 spline	78"	1-3/8"-21 spline Free Motion Clutch	CNH Discbines, Secondary Shaft	Category 6	55 Series	\$2,449.99
14605589	1-3/8"-21 spline	89"	1-3/8"-21 spline Free Motion Clutch	CNH Discbines, Secondary Shaft	Category 6	55 Series	\$2,499.99

PTO Shafts & Components

CV Complete Shaft Assemblies

German



SKU #	Size	Length	Includes	Grade	Fits	List Price
14698660	1-3/8"-21 spline	60"	1-3/8"-6 Spline Implement Yoke	Category 4	W2480	\$1,149.99
14598648	1-3/8"-6 spline	48"	1-3/8"-6 Spline Implement Yoke	Category 4	W2480	\$1,049.99
14598660	1-3/8"-6 spline	60"	1-3/8"-6 Spline Implement Yoke	Category 4	W2480	\$1,099.99
14698648	1-3/8"-21 spline	48"	1-3/8"-6 Spline Implement Yoke	Category 4	W2480	\$1,049.99
14606851	1-3/8"-21 spline	51"	1-3/4"-20 Spline Clamp Implement Yoke	Category 6	W2580	\$1,349.99
14616855	1-3/8"-21 spline	55"	1-3/4"-20 Spline Clamp Implement Yoke	Category 6	W2580	\$1,449.99
14646855	1-3/8"-21 spline	55"	1-3/4"-6 Spline Clamp Implement Yoke	Category 6	W2580	\$1,429.99



Bondioli & Pavesi



SKU #	Size	Length	Grade	Fits	List Price
8G2R121U2WR7	1-3/8"-6 spline	60"	Global Series	#2	\$969.99
8G4R121U2WR7	1-3/8"-6 spline	60"	Global Series	#4 Series	\$1,229.99
8G4R121U2WR8	1-3/8"-21 spline	60"	Global Series	#4	\$1,299.99
8G7R121U2WR7	1-3/8"-6 spline	60"	Global Series	#6	\$1,349.99
8G7R121U2WR8	1-3/8"-21 spline	60"	Global Series	#6 Series	\$1,399.99

CV Cross & Bearing Kits



> CV Weasler Cross & Bearing Kit



SKU #	Type	Style	Fits	Width	Height	Diameter	Inner Diameter	List Price
2007491	Cross & Bearing R-Kit	Unequal Arm	2380 Series	74.6 mm	91 mm	27 mm	23.8 mm	\$129.99
2007694	Cross & Bearing R-Kit	Unequal Arm	2480 Series	76 mm & 94 mm		27 mm & 32.0 mm		\$134.99
2007906	Cross & Bearing R-Kit	Unequal Arm	2580 Series	88.8 mm & 106 mm		32 mm & 36 mm		\$209.99
2038692	Cross & Bearing R-Kit	Equal Arm	Category 4	92 mm		30.2 mm		\$69.99
2005800	Cross & Bearing R-Kit	Equal Arm	Category 5	106.5 mm		30.2 mm		\$184.99
2036806	Cross & Bearing R-Kit	Equal Arm	Category 6	106.5 mm		34.9 mm		\$87.99
2046806	Cross & Bearing E-Kit	Equal Arm	Category 6	106.5 mm		34.94 mm		\$129.99

PTO Shafts & Components

CV Yokes



> Weasler CV Quick Disconnect Tractor Yoke

1116821

SKU #	Type	Fits	Grade	Size	Style	List Price
1501406	Tractor Yoke, Slide Collar	14 Series	Category 3	1-3/8"-6 spline	North American	\$239.99
1501421	Tractor Yoke, Slide Collar	14 Series	Category 3	1-3/8"-21 spline	North American	\$239.99
1513506	Tractor Yoke, Slide Collar	35 Series	Category 4	1-3/8"-6 spline	North American	\$339.99
1513520	Tractor Yoke, Slide Collar	35 Series	Category 4	1-3/4"-20 spline	North American	\$379.99
1513521	Tractor Yoke, Slide Collar	35 Series	Category 4	1-3/8"-21 spline	North American	\$319.99
1118606	Tractor Yoke, Slide Collar	2480 Series	Category 4	1-3/8"-6 spline	German	\$399.99
1118620	Tractor Yoke, Slide Collar	2480 Series	Category 4	1-3/4"-20 spline	German	\$454.99
1118621	Tractor Yoke, Slide Collar	2480 Series	Category 4	1-3/8"-21 spline	German	\$414.99
1116806	Tractor Yoke, Slide Collar	55 & 2580 Series	Category 6	1-3/8"-6 spline	North American & German	\$569.99
1116820	Tractor Yoke, Slide Collar	55 & 2580 Series	Category 6	1-3/4"-20 spline	North American & German	\$609.99
1116821	Tractor Yoke, Slide Collar	55 & 2580 Series	Category 6	1-3/8"-21 spline	North American & German	\$569.99

CV Shields, Shafting, & Tubing



4067234



4067951



6047961



Weasler PTO Shafting - Weasler PTO Tubing

SKU #	Type	Fits	Style	Grade	Length	Outer Diameter	Features	List Price
4067234	Inner Profile Tubing	2380 Series	German	Category 3	36"	34.5 mm	Lemon	\$239.99
4027639	Inner Profile Tubing	2480 Series	German	Category 4	39"	40.0 mm	Lemon	\$289.99
4067951	Inner Profile Tubing	2580 Series	German	Category 6	39"	51.0 mm	Star	\$387.99
6047961	Outer Profile Tubing	2580 Series	German	Category 6	39"	61.0 mm	Star	\$129.99

Weasler Shield Bearings For Constant Velocity PTO Guard

9213500



0415155X



SKU #	Type	Fits	Style	List Price
9211400	CV Shield Bearings	14 Series	North American	\$19.49
9213500	CV Shield Bearings	35/44 Series	North American	\$19.49
0415154X	CV Shield Bearings	55 Series	North American	\$9.79
0415155X	CV Body Shield Bearing	35/44/55 Series	North American	\$11.49

PTO Shafts & Components

CV Shields, Shafting, & Tubing

Weasler Guard & Bearings For Constant Velocity Drivelines



9123558

SKU #	Type	Fits	Style	Length	List Price
9121458	CV Shield & Bearings	14 Series	North American	58"	\$244.99
9123548	CV Shield & Bearings	35/44 Series	North American	48"	\$279.99
9123558	CV Shield & Bearings	35/44 Series	North American	58"	\$279.99
9125548	CV Shield & Bearings	55 Series	North American	48"	\$289.99
9614605578	CV PTO Shield - Inner	55 Series	North American	78"	\$129.99
9614605589	CV PTO Shield - Inner	55 Series	North American	89"	\$184.99
9714605578	CV PTO Shield - Outer	55 Series	North American	78"	\$199.99
9714605589	CV PTO Shield - Outer	55 Series	North American	89"	\$199.99
9014656849	Double CV Shield & Bearings	55 Series	North American	49"	\$274.99
9014656853	Double CV Shield & Bearings	55 Series	North American	53"	\$274.99



CV Shield & Bearings



5F08121W1UC

SKU #	Fits	Length	List Price	SKU #	Fits	Length	List Price
5CS4121U2WS	#4 SFT	121 cm	\$249.99	5F04121W1UC	#4, 100 Series	121 cm	\$204.99
5CS6121U2WS	#6 SFT	121 cm	\$289.99	5F06121W1UC	#6, 100 Series	121 cm	\$239.99
5F02121W1UC	#2, 100 Series	121 cm	\$199.99	5F08121W1UC	#8, 100 Series	121 cm	\$249.99

Tractor Linkage

Splined PTO Adapters

- › Round Bore PTO Adapter
- › Adapts Round Shaft To Male PTO Spline
- › Keyway With Set Screws



1132400

SKU #	Size	Inner Diameter	Overall Length	Rating	List Price
1131600	1-3/8"-6 Spline	1"	5-3/4"	30 hp	\$49.99
1131800	1-3/8"-6 Spline	1-1/8"	5-7/8"	30 hp	\$52.99
1132000	1-3/8"-6 Spline	1-1/4"	5-7/8"	30 hp	\$49.99
1132200	1-3/8"-6 Spline	1-3/8"	5-3/4"	30 hp	\$62.99
1132400	1-3/8"-6 Spline	1-1/2"	5-7/8"	30 hp	\$62.99

- › Round Bore PTO Adapter
- › Adapts Round Shaft To Female PTO Spline
- › Keyway With Set Screws
- › Push Pin PTO Disconnect



1141600

SKU #	Size	Inner Diameter	Overall Length	Rating	List Price
1141000	1-3/8"-6 Spline	5/8"	4-1/8"	30 hp	\$72.99
1141200	1-3/8"-6 Spline	3/4"	4-1/8"	30 hp	\$67.99
1141400	1-3/8"-6 Spline	7/8"	4-1/8"	30 hp	\$67.99
1141500	1-3/8"-6 Spline	15/16"	4-1/8"	30 hp	\$67.99
1141600	1-3/8"-6 Spline	1"	4-1/8"	30 hp	\$67.99

- › Splined PTO Stub Shafts
- › Used In Repair Or Manufacturing
- › Male Spline With Locking Groove



SKU #	Type	Outer Diameter	Length	Rating	List Price
106A1806	Splined Repair Shaft	1-1/8"-6 Spline	6"	30 hp	\$37.99
106A2206	Splined Repair Shaft	1-3/8"-6 Spline	6"	30 hp	\$37.99
106A2206H	Heavy-Duty Splined Repair Shaft	1-3/8"-6 Spline	6"	90 hp	\$54.99
106A2221	Splined Repair Shaft	1-3/8"-21 Spline	6"	30 hp	\$32.99
106A2221H	Heavy-Duty Splined Repair Shaft	1-3/8"-21 Spline	6"	90 hp	\$57.99
112A1806	Splined Repair Shaft	1-1/8"-6 Spline	12"	30 hp	\$54.99
112A2206	Splined Repair Shaft	1-3/8"-6 Spline	12"	30 hp	\$57.99
112A2206H	Heavy-Duty Splined Repair Shaft	1-3/8"-6 Spline	12"	90 hp	\$69.99
112A2221	Splined Repair Shaft	1-3/8"-21 Spline	12"	30 hp	\$62.99
112A2221H	Heavy-Duty Splined Repair Shaft	1-3/8"-21 Spline	12"	90 hp	\$69.99
112B2206	Splined Repair Shaft	1-3/8"-6 Spline	12"	30 hp	\$64.99
112F2206	Splined Repair Shaft	1-3/8"-6 Spline	12"	30 hp	\$109.99

Tractor Linkage

Splined PTO Repair Shafts

- › Over-Running Clutch
- › Prevents Implement Inertia From Exceeding Tractor PTO Speed
- › Allows Implement To Free Wheel
- › Yellow Zinc Chromate



00670X

SKU #	Inner Diameter	Outer Diameter	Length	Overall Length	Style	List Price
00670X	1-1/8" -6 Spline	1-3/8" -6 Spline	3-3/4"	6-3/4"	Roll Pin Lock	\$87.99
00660X	1-3/8" -6 Spline	1-3/8" -6 Spline	3-3/4"	6-3/4"	Roll Pin Lock	\$104.99

- › PTO Adapter Bushing
- › Roll Pin Connection



00253X

SKU #	Inner Diameter	Outer Diameter	Overall Length	Style	Rating	List Price
00253X	1-1/8" -6 Spline	1-3/8" -6 Spline	3-1/4"	Roll Pin Lock	75 hp	\$22.99

- › PTO Extender
- › Extends Tractor PTO Stub
- › Yellow Zinc Chromate



03034Q

SKU #	Inner Diameter	Outer Diameter	Length	Overall Length	Style	Rating	List Price
03028X	1-3/8" -21 Spline	1-3/8" -21 Spline	4-1/8"	5-7/8"	Slide Collar Lock	75 hp	\$42.99
03034Q	1-3/8" -6 Spline	1-3/8" -6 Spline	4-1/8"	6-3/8"	Slide Collar Lock	75 hp	\$48.99

- › PTO Adapter
- › Adapts PTO Splines
- › Yellow Zinc Chromate



03030Q



03036X



03042X

SKU #	Inner Diameter	Outer Diameter	Length	Overall Length	Style	Rating	List Price
03038Q	1-3/8" -6 Spline	1-3/8" -21 Spline	4-1/8"	5-7/8"	Slide Collar Lock	75 hp	\$49.99
03030Q	1-3/8" -21 Spline	1-3/8" -6 Spline	4-1/8"	6-3/8"	Slide Collar Lock	75 hp	\$42.99
03035X	1-3/4" -20 Spline	1-3/8" -6 Spline	4-5/8"	7-1/2"	Set Screw Lock	75 hp	\$67.99
03036X	1-3/4" -20 Spline	1-3/8" -21 Spline	4-5/8"	7"	Set Screw Type	75 hp	\$69.99
03042X	1-3/4" -20 Spline	1-3/8" -21 Spline	5-1/2"	7-7/8"	Bolted Clamp Style	75 hp	\$199.99

Tractor Linkage

Top Link Components

- › Adjustable Top Link
- › Strong, Sturdy, And Reliable
- › Adjusting Handle Included
- › Yellow Zinc Finish



SKU #	Size	Diameter	Thread	Retracted	Extended	List Price
03470X	Category 0	5/8"	3/4"	10-3/4"	16-3/8"	\$31.99
00480X	Category 1	3/4"	1-1/8"	17-1/2"	26-1/2"	\$49.99
22510	Category 1	3/4"	1-1/8"	20-1/2"	29"	\$37.99
22512	Category 1	3/4"	1-1/8"	24-1/2"	32"	\$49.99
22515	Category 1 & 2	3/4" & 1"	1-1/8"	20-3/4"	31"	\$52.99
22520	Category 2	1"	1-1/8"	21"	33"	\$47.99
03473X	Category 2	1"	1-1/4"	20-1/2"	31-1/2"	\$94.99
03477X	Category 3	1-1/4"	1-3/8"	25-1/2"	36-1/2"	\$154.99

- › Top Link Pin
- › Tough and Dependable
- › Lynch Pin Not Included
- › Yellow Zinc Finish



SKU #	Size	Diameter	Length	List Price	SKU #	Size	Diameter	Length	List Price
03173X	Category 0	5/8"	3"	\$2.99	21262	Category 2	1"	4-5/16"	\$5.99
21252	Category 1	3/4"	2-3/4"	\$2.99	031320X	Category 2	1-1/8"	7-3/8"	\$11.49
21256	Category 1	3/4"	3-7/8"	\$3.29	03026X	Category 3	1-1/4"	4-7/16"	\$14.49

Top Link Repair Parts

- › Top Link Bushing
- › Adapts Large Tractors To Smaller Implements
- › Yellow Zinc Coated



SKU #	Size	Inner Diameter	Outer Diameter	Length	List Price
00353X	Category 1 to 2	3/4"	1"	1-15/16"	\$1.79
03008X	Category 2 to 3	1"	1-1/4"	1-15/16"	\$2.19

Tractor Linkage

Top Link Repair Parts

- › Top Link Repair End
- › Sturdy, Forged Steel Construction

00342X



SKU #	Size	Inner Diameter	Thread	Length	Style	List Price
00342X	Category 1	3/4"	1-1/8"	6"	Left Hand	\$22.99
00343X	Category 1	3/4"	1-1/8"	6"	Right Hand	\$22.99
00346X	Category 2	1"	1-1/8"	6-1/2"	Left Hand	\$27.99
00347X	Category 2	1"	1-1/8"	6-1/2"	Right Hand	\$27.99
03244X	Category 2	1"	1-1/4"	7-1/2"	Right Hand	\$32.99
04950X	Category 3	1-1/4"	1-3/8"	7-1/4"	Left Hand	\$57.99
04951X	Category 3	1-1/4"	1-3/8"	7-1/4"	Right Hand	\$64.99

- › Top Link Ball And Socket
- › Weld-On Repair End
- › Forged Construction

22673



SKU #	Size	Inner Diameter	Outer Diameter	Width	Length	List Price
003100X	Category 1	3/4"	2-1/4"	1-3/4"	3"	\$14.49
22673	Category 2	1"	2-5/8"	2"	3-3/4"	\$17.49

- › Top Link Replacement Ball
- › Replaces Worn OEM Parts
- › Yellow Zinc Plated

03055X



SKU #	Size	Inner Diameter	Outer Diameter	Width	Style	List Price
03055X	Category 2	1"	2"	1-3/4"	John Deere	\$7.99
03054X	Category 1	3/4"	2"	1-3/4"	John Deere	\$7.99

Lift Arm Components

- › Forged Lift Arm Pin
- › Nut And Washer Included
- › Yellow Zinc Coated



21226



00213LA

SKU #	Size	Outer Diameter	Length	Thread	List Price
21226	Category 1	7/8"	5-1/2"	7/8"	\$4.59
03004LA	Category 1	7/8"	6-1/2"	7/8"	\$5.99
00213LA	Category 1 & 2 Dual Pin	7/8" - 1-1/8"	8"	1"	\$15.99
00202LA	Category 1 to 2	1-1/8"	5-1/4"	7/8"	\$7.29
21242	Category 2	1-1/8"	6-1/4"	1-1/8"	\$10.49
21243	Category 2 to 1	7/8"	5-3/4"	1-1/8"	\$11.99
21244	Category 2 to 3	1-7/16"	5-3/4"	1-1/8"	\$18.49
21280	Category 3	1-7/16"	5-7/8"	1-3/8"	\$19.49

Tractor Linkage

Lift Arm Components

- › Adjustable Lift Arm Pin
- › Nuts And Washer Included
- › Yellow Zinc Coated



00211LA

SKU #	Size	Outer Diameter	Length	Thread	List Price
21210	Category 0	5/8"	4"	5/8"	\$3.29
00211LA	Category 1	7/8"	5-1/2"	7/8"	\$4.99
03001LA	Category 1 to 2	1-1/8"	5-3/16"	7/8"	\$8.99
21241	Category 2	1-1/8"	6-1/4"	1-1/8"	\$9.29

- › Lift Arm Bushing
- › Adapts Large Tractors To Smaller Implements
- › Yellow Zinc Coated



00351LA

SKU #	Size	Inner Diameter	Outer Diameter	Length	List Price
00351LA	Category 1 to 2	7/8"	1-1/8"	1-3/4"	\$1.79
03009LA	Category 2 to 3	1-1/8"	1-7/16"	1-3/4"	\$2.99
21189	Category 0 to 1	5/8"	7/8"	1-3/8"	\$2.19

- › Lift Arm Ball And Socket
- › Weld-On Repair End
- › Forged Construction



01352X

SKU #	Size	Inner Diameter	Outer Diameter	Width	Style	List Price
01352X	Category 2	1-1/8"	3-1/8"	1-3/4"	Bent	\$32.99
22622	Category 1	7/8"	2-5/8"	1-3/8"	Straight	\$19.99
22668	Category 1	7/8"	2-5/8"	1-3/8"	Bent	\$22.99
22671	Category 2	1-1/8"	3-1/8"	1-3/4"	Straight	\$22.99
22683	Category 3	1-7/16"	3-1/8"	1-3/4"	Straight	\$49.99

- › Lift Arm Replacement Ball
- › Replaces Worn OEM Parts
- › Yellow Zinc Plated



22446

SKU #	Size	Inner Diameter	Outer Diameter	Width	Style	List Price
22443	Category 1	7/8"	2-1/4"	1-3/8"	Ford	\$7.79
22444	Category 2	1-1/8"	2-1/4"	1-3/4"	Ford	\$7.79
22446	Category 2	1-1/8"	2"	1-3/4"	Oliver	\$7.99
22447	Category 2	1-1/8"	2-1/4"	1-3/8"	Ford	\$7.99

Tractor Linkage

3 Point Stabilizer

Stabilizer Pin



Includes Nut And Washer
Yellow Zinc Coated

Size	Thread	Length
7/8"	5/8"	2-7/8"

SKU# 21282.....\$3.29

Adjustable Stabilizer Arm



Heavy-Duty Forged Construction
Yellow Zinc Coated

Size	Thread	Length
7/8"	20 mm	27-1/2" - 35"

SKU# 24159.....\$39.99

Drawbars

- > High-Quality Drawbar
- > Strong, One-Piece Construction
- > Painted Black

10419



SKU #	Size	Width	Length	Overall Length	Thickness	List Price
104180	Category 0	2"	20"	24-1/2"	5/8"	\$31.99
10411	Category 1	2-1/2"	26"	31-1/2"	1"	\$52.99
10419	Category 1	2-1/2"	20"	25"	1"	\$49.99
10421	Category 2	3"	26"	32"	1-1/4"	\$89.99
10432	Category 2	3"	32"	38"	1-1/4"	\$114.99

Drawbar Clevis Grab Hook



Tough, Rugged Construction
Painted Black

Size	Thickness	Rating
3/4" Pin	3/4" - 1-1/4"	9,000 Lbs

SKU# 18834.....\$22.99

Ratchet Jacks

Heavy-Duty Ratchet Jack



Black Powder-Coated Body
Grease Zerks For Easy Lubrication
Includes Handle, Pins, And Clips

Diameter	Retracted	Extended
1-1/4"	20"	28"

SKU# 01542X.....\$67.99

Tractor Linkage

Red & Blue Head Hitch Pins

Red Handle Hitch Pin

- > Our Most Popular Hitch Pin
- > Dependable Grade 5 Performance
- > Heat-Treated, High Tensile Steel
- > Red Plastisol Coated Handle
- > Black Powder-Coated Finish



SKU #	Diameter	Length	Grade	List Price
01500X	1/2"	3-5/8"	5	\$6.49
01501X	5/8"	4"	5	\$7.49
01502X	5/8"	5-1/2"	5	\$7.99
01503X	3/4"	4"	5	\$8.79
01504X	3/4"	6-1/2"	5	\$9.49
01506X	7/8"	6-1/2"	5	\$11.49
01508X	1"	7-1/2"	5	\$15.99

SKU #	Diameter	Length	Grade	List Price
01510X	1-1/8"	8-1/2"	5	\$19.99
01512X	1-1/4"	8-1/2"	5	\$27.99
00393X	1-3/4"	13"	5	\$89.99
01514X	1-1/2"	8-1/2"	5	\$37.99
01515X	1-3/4"	8-1/2"	5	\$74.99
01516X	2"	8-1/2"	5	\$82.99

Blue Handle Hitch Pin

- > The Toughest Hitch Pin
- > Rugged Grade 8 Performance
- > Heat-Treated, Alloy Steel Construction
- > Vinyl Coated Handle
- > Black Powder-Coated Finish



SKU #	Diameter	Length	Grade	List Price
01600B	1/2"	3-5/8"	8	\$6.99
01601PIN	5/8"	4"	8	\$11.99
01602B	5/8"	6"	8	\$10.29
01603B	3/4"	4"	8	\$8.79
01604B	3/4"	6-1/2"	8	\$10.99

SKU #	Diameter	Length	Grade	List Price
01606B	7/8"	6-1/2"	8	\$12.49
01608B	1"	7-1/2"	8	\$18.49
01610B	1-1/8"	7"	8	\$19.49
01612B	1-1/4"	7"	8	\$31.99
01614B	1-1/2"	8-1/2"	8	\$36.99

LockEase Hitch Pin

- > Locking Safety Hitch Pin
- > Hinged, Latching Handle
- > Heat-Treated, Alloy Steel Construction
- > Black Powder-Coated Finish



SKU #	Diameter	Length	Grade	List Price
01702L	5/8"	4-1/2"	5	\$29.99
01703L	3/4"	4-1/2"	5	\$32.99
01704L	3/4"	6"	5	\$34.99
01706L	7/8"	6"	5	\$37.99

SKU #	Diameter	Length	Grade	List Price
01708L	1"	6"	5	\$37.99
01710L	1-1/8"	7"	5	\$44.99
01712L	1-1/4"	7"	5	\$47.99

Tractor Linkage

Locking Hitch Pins

- › Snap Locking Pin
- › Use for Quick, Secure Fastening
- › Coil Spring Wire Lock
- › Clear Zinc Finish



SKU #	Diameter	Length	List Price	SKU #	Diameter	Length	List Price
15193	1/4"	3"	\$2.69	15198	1/2"	3-1/2"	\$4.99
15196	5/16"	3-1/2"	\$2.49	15195	1/2"	4"	\$5.99
15197	3/8"	3-1/2"	\$2.99	15194	5/8"	4"	\$11.59

SKU #	Diameter	Length	List Price
15199	3/4"	4"	\$8.99

- › Spring-Loaded Ball Detent Pin
- › Use for Quick, Secure Fastening
- › Clear Zinc Finish



SKU #	Diameter	Length	List Price
DRP316X1	3/16"	1"	\$2.19
DRP316X112	3/16"	1-1/2"	\$1.79
DRP14X114	1/4"	1-1/4"	\$1.89
DRP14X2	1/4"	2"	\$2.19
DRP14X3	1/4"	3"	\$2.29
DRP516X112	5/16"	1-1/2"	\$2.39
DRP516X158	5/16"	1-5/8"	\$1.99

SKU #	Diameter	Length	List Price
DRP516X2	5/16"	2"	\$2.69
DRP516X3	5/16"	3"	\$2.99
DRP38X2	3/8"	2"	\$2.99
DRP38X3	3/8"	3"	\$2.79
DRP716X2	7/16"	2"	\$3.29
DRP12X2	1/2"	2"	\$4.79
DRP12X3	1/2"	3"	\$4.99

Multi-Purpose Hitch Pins

- › Utility Hitch Pin
- › 1144 Carbon Steel Construction
- › Clear Zinc Coated



SKU #	Diameter	Length	List Price
38H	3/8"	3"	\$4.99

- › High-Stress Hitch Pin
- › Heat-Treated for Durability
- › High Carbon Steel Construction
- › Yellow Zinc Coated



SKU #	Diameter	Length	List Price	SKU #	Diameter	Length	List Price
01518X	3/8"	3-1/2"	\$4.29	01788X	7/8"	6-1/4"	\$9.79
01519X	1/2"	4"	\$5.29	01790X	1-1/8"	6-1/4"	\$14.99
25633	3/4"	4-1/4"	\$5.29	25673	1-1/4"	6-1/4"	\$16.99
01521X	3/4"	6-1/4"	\$6.79				

Tractor Linkage

Multi-Purpose Hitch Pins

- › One-Piece, Cold Forge Hitch Pin
- › High Carbon Steel Construction
- › Spring Wire Handle
- › Yellow Zinc Coated



14890

SKU #	Diameter	Length	List Price
15200	5/8"	4-1/4"	\$5.29
14880	5/8"	6-1/4"	\$5.49

SKU #	Diameter	Length	List Price
14890	3/4"	6-1/4"	\$6.99
17890	1"	6-1/4"	\$11.99

- › T-Handle Clevis Pin
- › Heat-Treated for Strength
- › Replacement Pin For Twisted And Straight Clevises
- › Yellow Zinc Coated



18812

SKU #	Diameter	Length	List Price
18812	1/2"	2-1/2"	\$4.59
18813	5/8"	3-1/8"	\$5.99
18814	3/4"	3-1/4"	\$6.99

SKU #	Diameter	Length	List Price
188150	7/8"	3-3/4"	\$8.49
18816	1"	4-1/4"	\$12.99

- › Economical Bent Pull Pin
- › Low Carbon Steel, Clear Zinc
- › Off-Road Use Only
- › Clip Pin Not Included



01411X

SKU #	Diameter	Length	List Price
01410X	1/2"	3"	\$1.79
01411X	5/8"	3"	\$2.49

SKU #	Diameter	Length	List Price
01412X	3/4"	3-1/2"	\$4.39

Snap Locking Pins

- › Snap Lock Pin
- › Locking Wire Snap
- › For Quick, Secure Connections
- › Clear Zinc Finish



00264X



00276X

SKU #	Diameter	Length	Style	List Price
00261X	1/4"	1-3/4"	Round	\$0.79
00262X	1/4"	1-3/8"	Round	\$0.99
00264X	1/4"	2-1/4"	Round	\$1.29
00277X	5/16"	1-3/8"	Round	\$0.99
00266X	5/16"	2-1/4"	Round	\$1.29
00260X	3/8"	1-3/8"	Round	\$1.29

SKU #	Diameter	Length	Style	List Price
00265X	3/8"	2-1/4"	Round	\$1.49
00263X	1/4"	2-1/2"	Square	\$1.49
00276X	5/16"	2-1/4"	Square	\$1.29
00275X	3/8"	2-1/4"	Square	\$1.49
00267X	3/8"	3"	Square	\$1.99

Tractor Linkage

Snap Locking Pins

- > Safety Pin
- > Heavy Duty Spring wire
- > Clear Zinc



SP4

SKU #	Diameter	Length	List Price
SP4	.120"	2-3/4"	\$2.19

Lynch Pins

- > Lynch Pin
- > Quick, Secure Connection
- > Spring Wire Latch
- > Yellow Zinc Coated



03548C



02704X



03027X

SKU #	Type	Size	Diameter	Length	Features	List Price
03548X	Lynch Pin	Category 0	3/16"	1-1/4"		\$0.39
03548C	Lynch Pin	Category 0	3/16"	1-1/4"	With Chain	\$1.79
02709X	Lynch Pin	Category 1 & 2	5/16"	1-3/8"		\$0.69
02704X	Lynch Pin	Category 1 & 2	1/4"	1-1/2"		\$0.69
02698X	Lynch Pin	Category 1 - 3	7/16"	1-7/16"		\$1.19
02703X	Lynch Pin	Category 1 & 2	7/16"	1-1/2"		\$0.99
03027X	Lynch Pin	Category 1 - 3	7/16"	2-1/8"	Heavy-Duty	\$1.19

Bridge Pins, Hitch Pin Clips

- > Hitch Pin Clip
- > Also Called Bridge Or Hairpin Clips
- > Use to Lock Pins And Shafts
- > MB Spring Wire Construction
- > Clear Zinc Finish



CP3

SKU #	Diameter	Length	Fits	List Price	SKU #	Diameter	Length	Fits	List Price
CP11N	.042"	1"	3/16" - 1/4" Pin	\$0.11	CP2916	.125"	2-9/16"	7/16" - 3/4" Pin	\$0.36
CP1516	.062"	1-5/16"	1/4" - 1/2" Pin	\$0.16	CP3	.148"	2-15/16"	5/8" - 1" Pin	\$0.39
CP13	.093"	1-1/8"	1/4" - 1/2" Pin	\$0.19	CP314	.177"	3-1/4"	5/8" - 1" Pin	\$0.69
CP158CLIP	.093"	1-5/8"	1/4" - 1/2" Pin	\$0.16	CP334	.177"	3-3/4"	7/8" - 1-1/4" Pin	\$0.79
CP2516	.093"	2-5/16"	3/8" - 5/8" Pin	\$0.25	CP4	.243"	4"	3/4" - 1" Pin	\$1.99
CP212	.093"	2-1/2"	1/2" - 3/4" Pin	\$0.20	CP5	.243"	5-1/8"	1-1/4" - 1-1/2" Pin	\$2.59
CP11516	.125"	1-15/16"	1/2" - 3/4" Pin	\$0.29					



BELTS

We offer a comprehensive line of industrial belts from industry-leading brands Timken and Megadyne by Jason Industries. We have your belt needs covered with conventional, raw edge, notched, lawn & garden, variable speed, banded, and automotive belts. We recognize the importance of these components in your operations and are committed to getting you the belts you need. We are also ready to help you design or troubleshoot your drivelines.

Raw-Edge V-Belts



93859

SKU #	Type	List Price
93859	Belt Measuring Tool	\$9.29

TIMKEN BELTS

- › The "Problem Solver" Belt
- › Designed For Better Grip While Minimizing Noise & Vibration
- › For High Horsepower, Torque & Extreme Shock Load Applications
- › Made In USA



B50R

"A" Super II Belt

SKU #	Width	Length	List Price	SKU #	Width	Length	List Price	SKU #	Width	Length	List Price
A21R	1/2"	23.3"	\$9.29	A51R	1/2"	53.3"	\$14.99	A81R	1/2"	83.3"	\$19.99
A22R	1/2"	24.3"	\$9.29	A52R	1/2"	54.3"	\$14.49	A82R	1/2"	84.3"	\$19.99
A23R	1/2"	25.3"	\$9.29	A53R	1/2"	55.3"	\$15.49	A83R	1/2"	85.3"	\$19.99
A24R	1/2"	26.3"	\$9.99	A54R	1/2"	56.3"	\$14.99	A84R	1/2"	86.3"	\$19.99
A25R	1/2"	27.3"	\$9.99	A55R	1/2"	57.3"	\$15.49	A85R	1/2"	87.3"	\$22.99
A26R	1/2"	28.3"	\$9.99	A56R	1/2"	58.3"	\$15.49	A86R	1/2"	88.3"	\$22.99
A27R	1/2"	29.3"	\$9.99	A57R	1/2"	59.3"	\$15.99	A87R	1/2"	89.3"	\$22.99
A28R	1/2"	30.3"	\$9.99	A58R	1/2"	60.3"	\$15.99	A88R	1/2"	90.3"	\$22.99
A29R	1/2"	31.3"	\$10.49	A59R	1/2"	61.3"	\$15.99	A89R	1/2"	91.3"	\$22.99
A30R	1/2"	32.3"	\$10.49	A60R	1/2"	62.3"	\$15.99	A90R	1/2"	92.3"	\$22.99
A31R	1/2"	33.3"	\$10.99	A61R	1/2"	63.3"	\$16.99	A91R	1/2"	93.3"	\$22.99
A32R	1/2"	34.3"	\$10.99	A62R	1/2"	64.3"	\$16.99	A92R	1/2"	94.3"	\$22.99
A33R	1/2"	35.3"	\$11.49	A63R	1/2"	65.3"	\$16.99	A93R	1/2"	95.3"	\$27.99
A34R	1/2"	36.3"	\$11.49	A64R	1/2"	66.3"	\$16.99	A94R	1/2"	96.3"	\$22.99
A35R	1/2"	37.3"	\$11.49	A65R	1/2"	67.3"	\$17.99	A95R	1/2"	97.3"	\$27.99
A36R	1/2"	38.3"	\$11.99	A66R	1/2"	68.3"	\$17.49	A96R	1/2"	98.3"	\$27.99
A37R	1/2"	39.3"	\$11.99	A67R	1/2"	69.3"	\$17.99	A97R	1/2"	99.3"	\$27.99
A38R	1/2"	40.3"	\$12.49	A68R	1/2"	70.3"	\$17.99	A98R	1/2"	100.3"	\$27.99
A39R	1/2"	41.3"	\$12.49	A69R	1/2"	71.3"	\$18.49	A100R	1/2"	102.3"	\$27.99
A40R	1/2"	42.3"	\$12.49	A70R	1/2"	72.3"	\$18.99	A103R	1/2"	105.3"	\$27.99
A41R	1/2"	43.3"	\$12.99	A71R	1/2"	73.3"	\$19.49	A105R	1/2"	107.3"	\$27.99
A42R	1/2"	44.3"	\$12.99	A72R	1/2"	74.3"	\$19.49	A110R	1/2"	112.3"	\$29.99
A43R	1/2"	45.3"	\$13.49	A73R	1/2"	75.3"	\$19.49	A112R	1/2"	114.3"	\$29.99
A44R	1/2"	46.3"	\$13.99	A74R	1/2"	76.3"	\$19.49	A120R	1/2"	122.3"	\$29.99
A45R	1/2"	47.3"	\$13.99	A75R	1/2"	77.3"	\$19.99	A128R	1/2"	130.3"	\$34.99
A46R	1/2"	48.3"	\$13.99	A76R	1/2"	78.3"	\$19.99	A136R	1/2"	138.3"	\$39.99
A47R	1/2"	49.3"	\$14.99	A77R	1/2"	79.3"	\$19.99	A144R	1/2"	146.3"	\$39.99
A48R	1/2"	50.3"	\$14.99	A78R	1/2"	80.3"	\$19.99	A158R	1/2"	160.3"	\$49.99
A49R	1/2"	51.3"	\$14.99	A79R	1/2"	81.3"	\$19.99	A173R	1/2"	175.3"	\$49.99
A50R	1/2"	52.3"	\$14.49	A80R	1/2"	82.3"	\$19.99	A180R	1/2"	182.3"	\$49.99

TIMKEN BELTS

Premium Quality Timken Belts Performance Driven. Performance Proven.



Save Energy and Reduce Downtime with Premium Performance Timken Belts

Super II® V-Belt *The Problem Solver!*

The solution to the constant and costly problem of replacing ordinary v-belts on troublesome drives. Super II belts are made of Ethylene Propylene Diene Monomer (EPDM) that is durable and resistant to oil, heat, hardening and glazing.

Uses: HVAC, blowers, pumps, fans, and more



Aramax® Xtra Duty V-Belt *Performance Proven!*

Made with tough Aramid cord and a brown smooth clutching cover, Aramax XDV belts are designed for outdoor power equipment, delivering high horsepower and long service life.

Uses: Lawn mowers, edgers, snow throwers, and more

Gold-Ribbon® Cog-Belt® *The Energy Saver!*

Combines the advantages of EPDM with the superior flexing of precision molded cogs and gripping power of raw edge sidewalls to provide high energy efficiency, power ratings and long belt life. *Uses: HVAC, blowers, pumps, fans, and more*



Drive Engineer® Mobile Web App www.driveengineer.com

Belt drive design and analysis in the palm of your hand!

Drive Engineer facilitates both new drive selection as well as existing drive analysis on your desktop or mobile device.



www.timkenbelts.com



Raw-Edge V-Belts

"B" Super II Belt

SKU #	Width	Length	List Price	SKU #	Width	Length	List Price	SKU #	Width	Length	List Price
B28R	21/32"	30.8"	\$12.99	B61R	21/32"	63.8"	\$22.99	B94R	21/32"	96.8"	\$34.99
B29R	21/32"	31.8"	\$13.49	B62R	21/32"	64.8"	\$22.99	B95R	21/32"	97.8"	\$34.99
B30R	21/32"	32.8"	\$13.49	B63R	21/32"	65.8"	\$22.99	B96R	21/32"	98.8"	\$34.99
B31R	21/32"	33.8"	\$13.99	B64R	21/32"	66.8"	\$22.99	B97R	21/32"	99.8"	\$34.99
B32R	21/32"	34.8"	\$13.99	B65R	21/32"	67.8"	\$22.99	B98R	21/32"	100.8"	\$34.99
B33R	21/32"	35.8"	\$13.99	B66R	21/32"	68.8"	\$22.99	B99R	21/32"	101.8"	\$34.99
B34R	21/32"	36.8"	\$13.99	B67R	21/32"	69.8"	\$22.99	B100R	21/32"	102.8"	\$34.99
B35R	21/32"	37.8"	\$14.99	B68R	21/32"	70.8"	\$22.99	B103R	21/32"	105.8"	\$39.99
B36R	21/32"	38.8"	\$15.49	B69R	21/32"	71.8"	\$22.99	B105R	21/32"	107.8"	\$39.99
B37R	21/32"	39.8"	\$15.99	B70R	21/32"	72.8"	\$27.99	B106R	21/32"	108.8"	\$39.99
B38R	21/32"	40.8"	\$15.99	B71R	21/32"	73.8"	\$27.99	B108R	21/32"	110.8"	\$39.99
B39R	21/32"	41.8"	\$17.99	B72R	21/32"	74.8"	\$27.99	B112R	21/32"	114.8"	\$39.99
B40R	21/32"	42.8"	\$17.49	B73R	21/32"	75.8"	\$27.99	B115R	21/32"	117.8"	\$39.99
B41R	21/32"	43.8"	\$17.99	B74R	21/32"	76.8"	\$27.99	B116R	21/32"	118.8"	\$39.99
B42R	21/32"	44.8"	\$18.49	B75R	21/32"	77.8"	\$27.99	B120R	21/32"	122.8"	\$39.99
B43R	21/32"	45.8"	\$18.49	B76R	21/32"	78.8"	\$27.99	B123R	21/32"	125.8"	\$49.99
B44R	21/32"	46.8"	\$18.99	B77R	21/32"	79.8"	\$27.99	B124R	21/32"	126.8"	\$44.99
B45R	21/32"	47.8"	\$18.99	B78R	21/32"	80.8"	\$27.99	B126R	21/32"	128.8"	\$44.99
B46R	21/32"	48.8"	\$19.99	B79R	21/32"	81.8"	\$27.99	B128R	21/32"	130.8"	\$44.99
B47R	21/32"	49.8"	\$19.99	B80R	21/32"	82.8"	\$29.99	B133R	21/32"	135.8"	\$49.99
B48R	21/32"	50.8"	\$19.99	B81R	21/32"	83.8"	\$29.99	B136R	21/32"	138.8"	\$49.99
B49R	21/32"	51.8"	\$19.99	B82R	21/32"	84.8"	\$29.99	B140R	21/32"	142.8"	\$49.99
B50R	21/32"	52.8"	\$19.99	B83R	21/32"	85.8"	\$29.99	B144R	21/32"	146.8"	\$49.99
B51R	21/32"	53.8"	\$19.99	B84R	21/32"	86.8"	\$29.99	B148R	21/32"	150.8"	\$49.99
B52R	21/32"	54.8"	\$19.99	B85R	21/32"	87.8"	\$29.99	B150R	21/32"	152.8"	\$49.99
B53R	21/32"	55.8"	\$19.99	B86R	21/32"	88.8"	\$29.99	B154R	21/32"	156.8"	\$62.99
B54R	21/32"	56.8"	\$19.99	B87R	21/32"	89.8"	\$29.99	B156R	21/32"	158.8"	\$62.99
B55R	21/32"	57.8"	\$19.99	B88R	21/32"	90.8"	\$29.99	B158R	21/32"	160.8"	\$62.99
B56R	21/32"	58.8"	\$19.99	B89R	21/32"	91.8"	\$29.99	B162R	21/32"	164.8"	\$62.99
B57R	21/32"	59.8"	\$19.99	B90R	21/32"	92.8"	\$29.99	B173R	21/32"	175.8"	\$62.99
B58R	21/32"	60.8"	\$19.99	B91R	21/32"	93.8"	\$29.99	B180R	21/32"	182.8"	\$67.99
B59R	21/32"	61.8"	\$22.99	B92R	21/32"	94.8"	\$34.99	B191R	21/32"	193.8"	\$72.99
B60R	21/32"	62.8"	\$22.99	B93R	21/32"	95.8"	\$34.99				

"C" Super II Belt

SKU #	Width	Length	List Price	SKU #	Width	Length	List Price	SKU #	Width	Length	List Price
C55R	7/8"	59.2"	\$39.99	C96R	7/8"	100.2"	\$67.99	C128R	7/8"	132.2"	\$87.99
C60R	7/8"	64.2"	\$39.99	C100R	7/8"	104.2"	\$67.99	C136R	7/8"	140.2"	\$94.99
C68R	7/8"	72.2"	\$49.99	C105R	7/8"	109.2"	\$72.99	C144R	7/8"	148.2"	\$99.99
C72R	7/8"	76.2"	\$49.99	C109R	7/8"	113.2"	\$77.99	C148R	7/8"	152.2"	\$109.99
C75R	7/8"	79.2"	\$49.99	C111R	7/8"	115.2"	\$77.99	C150R	7/8"	154.2"	\$104.99
C78R	7/8"	82.2"	\$49.99	C112R	7/8"	116.2"	\$72.99	C158R	7/8"	162.2"	\$109.99
C81R	7/8"	85.2"	\$49.99	C115R	7/8"	119.2"	\$79.99	C162R	7/8"	166.2"	\$124.99
C85R	7/8"	89.2"	\$62.99	C120R	7/8"	124.2"	\$79.99	C180R	7/8"	184.2"	\$139.99
C90R	7/8"	94.2"	\$62.99	C124R	7/8"	128.2"	\$87.99	C195R	7/8"	199.2"	\$139.99

Belts

Standard Wrapped V-Belts

TIMKEN BELTS

- › Standard Wrapped Belt Design
- › Outstanding Resistance To Oil, Grease, Heat & Weather
- › Made In USA

"A" Super Blue Ribbon Belt - Double Wrapped



BP50

SKU #	Width	Length	List Price	SKU #	Width	Length	List Price	SKU #	Width	Length	List Price
AP20	1/2"	22.3"	\$8.79	AP59	1/2"	61.3"	\$14.99	AP98	1/2"	100.3"	\$24.99
AP21	1/2"	23.3"	\$8.79	AP60	1/2"	62.3"	\$14.99	AP99	1/2"	101.3"	\$24.99
AP22	1/2"	24.3"	\$8.79	AP61	1/2"	63.3"	\$15.99	AP100	1/2"	102.3"	\$24.99
AP23	1/2"	25.3"	\$9.49	AP62	1/2"	64.3"	\$16.49	AP101	1/2"	103.3"	\$27.99
AP24	1/2"	26.3"	\$9.49	AP63	1/2"	65.3"	\$15.49	AP102	1/2"	104.3"	\$27.99
AP25	1/2"	27.3"	\$9.29	AP64	1/2"	66.3"	\$16.49	AP103	1/2"	105.3"	\$27.99
AP26	1/2"	28.3"	\$9.29	AP65	1/2"	67.3"	\$16.99	AP104	1/2"	106.3"	\$27.99
AP27	1/2"	29.3"	\$9.29	AP66	1/2"	68.3"	\$16.99	AP105	1/2"	107.3"	\$29.99
AP28	1/2"	30.3"	\$9.29	AP67	1/2"	69.3"	\$16.99	AP106	1/2"	108.3"	\$15.99
AP29	1/2"	31.3"	\$9.49	AP68	1/2"	70.3"	\$16.99	AP107	1/2"	109.3"	\$15.99
AP30	1/2"	32.3"	\$9.99	AP69	1/2"	71.3"	\$17.49	AP108	1/2"	110.3"	\$29.99
AP31	1/2"	33.3"	\$9.99	AP70	1/2"	72.3"	\$17.49	AP109	1/2"	111.3"	\$18.99
AP32	1/2"	34.3"	\$9.99	AP71	1/2"	73.3"	\$18.49	AP110	1/2"	112.3"	\$29.99
AP33	1/2"	35.3"	\$10.49	AP72	1/2"	74.3"	\$18.49	AP112	1/2"	114.3"	\$29.99
AP34	1/2"	36.3"	\$10.99	AP73	1/2"	75.3"	\$18.49	AP114	1/2"	116.3"	\$29.99
AP35	1/2"	37.3"	\$10.49	AP74	1/2"	76.3"	\$17.99	AP115	1/2"	117.3"	\$29.99
AP36	1/2"	38.3"	\$10.99	AP75	1/2"	77.3"	\$18.49	AP116	1/2"	118.3"	\$29.99
AP37	1/2"	39.3"	\$10.99	AP76	1/2"	78.3"	\$18.99	AP117	1/2"	119.3"	\$18.99
AP38	1/2"	40.3"	\$11.49	AP77	1/2"	79.3"	\$18.99	AP118	1/2"	120.3"	\$29.99
AP39	1/2"	41.3"	\$11.49	AP78	1/2"	80.3"	\$18.99	AP120	1/2"	122.3"	\$29.99
AP40	1/2"	42.3"	\$11.49	AP79	1/2"	81.3"	\$19.99	AP124	1/2"	126.3"	\$29.99
AP41	1/2"	43.3"	\$12.49	AP80	1/2"	82.3"	\$19.49	AP125	1/2"	127.3"	\$29.99
AP42	1/2"	44.3"	\$12.49	AP81	1/2"	83.3"	\$19.99	AP126	1/2"	128.3"	\$29.99
AP43	1/2"	45.3"	\$12.49	AP82	1/2"	84.3"	\$19.99	AP128	1/2"	130.3"	\$37.99
AP44	1/2"	46.3"	\$12.49	AP83	1/2"	85.3"	\$19.99	AP130	1/2"	132.3"	\$29.99
AP45	1/2"	47.3"	\$12.99	AP84	1/2"	86.3"	\$19.99	AP133	1/2"	135.3"	\$29.99
AP46	1/2"	48.3"	\$12.99	AP85	1/2"	87.3"	\$19.99	AP134	1/2"	136.3"	\$37.99
AP47	1/2"	49.3"	\$12.99	AP86	1/2"	88.3"	\$19.99	AP136	1/2"	138.3"	\$37.99
AP48	1/2"	50.3"	\$12.99	AP87	1/2"	89.3"	\$19.99	AP140	1/2"	142.3"	\$37.99
AP49	1/2"	51.3"	\$12.99	AP88	1/2"	90.3"	\$19.99	AP141	1/2"	143.3"	\$39.99
AP50	1/2"	52.3"	\$13.49	AP89	1/2"	91.3"	\$19.99	AP144	1/2"	146.3"	\$37.99
AP51	1/2"	53.3"	\$13.99	AP90	1/2"	92.3"	\$19.99	AP148	1/2"	150.3"	\$39.99
AP52	1/2"	54.3"	\$13.99	AP91	1/2"	93.3"	\$19.99	AP150	1/2"	152.3"	\$24.99
AP53	1/2"	55.3"	\$14.49	AP92	1/2"	94.3"	\$19.99	AP156	1/2"	158.3"	\$27.99
AP54	1/2"	56.3"	\$14.49	AP93	1/2"	95.3"	\$19.99	AP158	1/2"	160.3"	\$42.99
AP55	1/2"	57.3"	\$14.99	AP94	1/2"	96.3"	\$24.99	AP162	1/2"	164.3"	\$52.99
AP56	1/2"	58.3"	\$14.99	AP95	1/2"	97.3"	\$24.99	AP173	1/2"	175.3"	\$52.99
AP57	1/2"	59.3"	\$14.99	AP96	1/2"	98.3"	\$24.99	AP237	1/2"	239.3"	\$47.99
AP58	1/2"	60.3"	\$14.99	AP97	1/2"	99.3"	\$24.99				

Standard Wrapped V-Belts

"B" Super Blue Ribbon Belt - Double Wrapped

SKU #	Width	Length	List Price	SKU #	Width	Length	List Price	SKU #	Width	Length	List Price
BP24	21/32"	26.8"	\$10.49	BP70	21/32"	72.8"	\$27.99	BP116	21/32"	118.8"	\$39.99
BP25	21/32"	27.8"	\$11.49	BP71	21/32"	73.8"	\$24.99	BP117	21/32"	119.8"	\$39.99
BP26	21/32"	28.8"	\$11.49	BP72	21/32"	74.8"	\$27.99	BP118	21/32"	120.8"	\$42.99
BP27	21/32"	29.8"	\$12.49	BP73	21/32"	75.8"	\$27.99	BP120	21/32"	122.8"	\$42.99
BP28	21/32"	30.8"	\$12.49	BP74	21/32"	76.8"	\$27.99	BP122	21/32"	124.8"	\$42.99
BP29	21/32"	31.8"	\$14.49	BP75	21/32"	77.8"	\$27.99	BP123	21/32"	125.8"	\$42.99
BP30	21/32"	32.8"	\$12.49	BP76	21/32"	78.8"	\$27.99	BP124	21/32"	126.8"	\$42.99
BP31	21/32"	33.8"	\$12.99	BP77	21/32"	79.8"	\$29.99	BP125	21/32"	127.8"	\$44.99
BP32	21/32"	34.8"	\$12.99	BP78	21/32"	80.8"	\$29.99	BP126	21/32"	128.8"	\$42.99
BP33	21/32"	35.8"	\$12.99	BP79	21/32"	81.8"	\$29.99	BP128	21/32"	130.8"	\$42.99
BP34	21/32"	36.8"	\$13.49	BP80	21/32"	82.8"	\$29.99	BP130	21/32"	132.8"	\$44.99
BP35	21/32"	37.8"	\$14.49	BP81	21/32"	83.8"	\$29.99	BP132	21/32"	134.8"	\$44.99
BP36	21/32"	38.8"	\$13.99	BP82	21/32"	84.8"	\$29.99	BP133	21/32"	135.8"	\$44.99
BP37	21/32"	39.8"	\$14.99	BP83	21/32"	85.8"	\$29.99	BP134	21/32"	136.8"	\$44.99
BP38	21/32"	40.8"	\$14.99	BP84	21/32"	86.8"	\$29.99	BP135	21/32"	137.8"	\$52.99
BP39	21/32"	41.8"	\$15.49	BP85	21/32"	87.8"	\$29.99	BP136	21/32"	138.8"	\$47.99
BP40	21/32"	42.8"	\$15.99	BP86	21/32"	88.8"	\$29.99	BP138	21/32"	140.8"	\$44.99
BP41	21/32"	43.8"	\$16.99	BP87	21/32"	89.8"	\$29.99	BP140	21/32"	142.8"	\$47.99
BP42	21/32"	44.8"	\$16.99	BP88	21/32"	90.8"	\$29.99	BP141	21/32"	143.8"	\$47.99
BP43	21/32"	45.8"	\$17.99	BP89	21/32"	91.8"	\$29.99	BP142	21/32"	144.8"	\$47.99
BP44	21/32"	46.8"	\$17.99	BP90	21/32"	92.8"	\$29.99	BP144	21/32"	146.8"	\$47.99
BP45	21/32"	47.8"	\$18.49	BP91	21/32"	93.8"	\$29.99	BP146	21/32"	148.8"	\$47.99
BP46	21/32"	48.8"	\$18.49	BP92	21/32"	94.8"	\$29.99	BP148	21/32"	150.8"	\$47.99
BP47	21/32"	49.8"	\$18.99	BP93	21/32"	95.8"	\$29.99	BP150	21/32"	152.8"	\$52.99
BP48	21/32"	50.8"	\$18.99	BP94	21/32"	96.8"	\$29.99	BP152	21/32"	154.8"	\$49.99
BP49	21/32"	51.8"	\$18.99	BP95	21/32"	97.8"	\$29.99	BP154	21/32"	156.8"	\$52.99
BP50	21/32"	52.8"	\$19.49	BP96	21/32"	98.8"	\$29.99	BP156	21/32"	158.8"	\$52.99
BP51	21/32"	53.8"	\$19.49	BP97	21/32"	99.8"	\$37.99	BP158	21/32"	160.8"	\$49.99
BP52	21/32"	54.8"	\$19.99	BP98	21/32"	100.8"	\$37.99	BP160	21/32"	162.8"	\$52.99
BP53	21/32"	55.8"	\$19.99	BP99	21/32"	101.8"	\$37.99	BP162	21/32"	164.8"	\$62.99
BP54	21/32"	56.8"	\$19.99	BP100	21/32"	102.8"	\$37.99	BP164	21/32"	166.8"	\$54.99
BP55	21/32"	57.8"	\$19.99	BP101	21/32"	103.8"	\$37.99	BP165	21/32"	167.8"	\$54.99
BP56	21/32"	58.8"	\$19.99	BP102	21/32"	104.8"	\$37.99	BP168	21/32"	170.8"	\$52.99
BP57	21/32"	59.8"	\$19.99	BP103	21/32"	105.8"	\$37.99	BP170	21/32"	172.8"	\$52.99
BP58	21/32"	60.8"	\$19.99	BP104	21/32"	106.8"	\$37.99	BP172	21/32"	174.8"	\$62.99
BP59	21/32"	61.8"	\$19.99	BP105	21/32"	107.8"	\$37.99	BP173	21/32"	175.8"	\$57.99
BP60	21/32"	62.8"	\$19.99	BP106	21/32"	108.8"	\$37.99	BP175	21/32"	177.8"	\$67.99
BP61	21/32"	63.8"	\$19.99	BP107	21/32"	109.8"	\$37.99	BP176	21/32"	178.8"	\$57.99
BP62	21/32"	64.8"	\$19.99	BP108	21/32"	110.8"	\$37.99	BP180	21/32"	182.8"	\$62.99
BP63	21/32"	65.8"	\$19.99	BP109	21/32"	111.8"	\$37.99	BP184	21/32"	186.8"	\$67.99
BP64	21/32"	66.8"	\$19.99	BP110	21/32"	112.8"	\$39.99	BP188	21/32"	190.8"	\$74.99
BP65	21/32"	67.8"	\$19.99	BP111	21/32"	113.8"	\$39.99	BP190	21/32"	192.8"	\$67.99
BP66	21/32"	68.8"	\$19.99	BP112	21/32"	114.8"	\$39.99	BP195	21/32"	197.8"	\$67.99
BP67	21/32"	69.8"	\$19.99	BP113	21/32"	115.8"	\$39.99	BP198	21/32"	200.8"	\$67.99
BP68	21/32"	70.8"	\$24.99	BP114	21/32"	116.8"	\$39.99	BP200	21/32"	202.8"	\$49.99
BP69	21/32"	71.8"	\$24.99	BP115	21/32"	117.8"	\$39.99	BP204	21/32"	206.8"	\$49.99

continued on next page...

Belts

Standard Wrapped V-Belts

...continued from previous page

SKU #	Width	Length	List Price	SKU #	Width	Length	List Price	SKU #	Width	Length	List Price
BP205	21/32"	207.8"	\$69.99	BP229	21/32"	230.3"	\$54.99	BP255	21/32"	256.3"	\$87.99
BP210	21/32"	212.8"	\$67.99	BP234	21/32"	235.3"	\$84.99	BP270	21/32"	271.3"	\$92.99
BP214	21/32"	216.8"	\$77.99	BP237	21/32"	238.3"	\$62.99	BP290	21/32"	291.3"	\$87.99
BP217	21/32"	219.8"	\$42.99	BP240	21/32"	241.3"	\$82.99	BP292	21/32"	293.3"	\$119.99
BP220	21/32"	222.8"	\$69.99	BP248	21/32"	249.3"	\$104.99	BP300	21/32"	301.3"	\$109.99
BP221	21/32"	223.8"	\$82.99	BP250	21/32"	252.3"	\$97.99	BP330	21/32"	331.3"	\$119.99
BP225	21/32"	226.3"	\$77.99	BP253	21/32"	254.3"	\$92.99				

"C" Super Blue Ribbon Belt - Double Wrapped

SKU #	Width	Length	List Price	SKU #	Width	Length	List Price	SKU #	Width	Length	List Price
CP43	7/8"	47.2"	\$34.99	CP71	7/8"	75.2"	\$52.99	CP102	7/8"	106.2"	\$67.99
CP46	7/8"	50.2"	\$29.99	CP73	7/8"	77.2"	\$47.99	CP103	7/8"	107.2"	\$69.99
CP47	7/8"	51.2"	\$34.99	CP74	7/8"	78.2"	\$47.99	CP106	7/8"	110.2"	\$69.99
CP48	7/8"	52.2"	\$19.99	CP76	7/8"	80.2"	\$47.99	CP108	7/8"	112.2"	\$77.99
CP49	7/8"	53.2"	\$18.99	CP77	7/8"	81.2"	\$47.99	CP109	7/8"	113.2"	\$77.99
CP50	7/8"	54.2"	\$37.99	CP78	7/8"	82.2"	\$52.99	CP112	7/8"	116.2"	\$77.99
CP51	7/8"	55.2"	\$37.99	CP79	7/8"	83.2"	\$52.99	CP116	7/8"	120.2"	\$82.99
CP52	7/8"	56.2"	\$27.99	CP80	7/8"	84.2"	\$52.99	CP118	7/8"	122.2"	\$82.99
CP53	7/8"	57.2"	\$37.99	CP82	7/8"	86.2"	\$52.99	CP119	7/8"	123.2"	\$79.99
CP54	7/8"	58.2"	\$37.99	CP83	7/8"	87.2"	\$52.99	CP122	7/8"	126.2"	\$79.99
CP55	7/8"	59.2"	\$39.99	CP85	7/8"	89.2"	\$54.99	CP126	7/8"	130.2"	\$92.99
CP56	7/8"	60.2"	\$39.99	CP86	7/8"	90.2"	\$52.99	CP127	7/8"	131.2"	\$92.99
CP57	7/8"	61.2"	\$39.99	CP87	7/8"	91.2"	\$54.99	CP130	7/8"	134.2"	\$87.99
CP58	7/8"	62.2"	\$39.99	CP88	7/8"	92.2"	\$62.99	CP132	7/8"	136.2"	\$97.99
CP59	7/8"	63.2"	\$37.99	CP89	7/8"	93.2"	\$62.99	CP133	7/8"	137.2"	\$92.99
CP60	7/8"	64.2"	\$42.99	CP90	7/8"	94.2"	\$62.99	CP136	7/8"	140.2"	\$92.99
CP61	7/8"	65.2"	\$42.99	CP91	7/8"	95.2"	\$67.99	CP139	7/8"	143.2"	\$97.99
CP62	7/8"	66.2"	\$42.99	CP92	7/8"	96.2"	\$62.99	CP140	7/8"	144.2"	\$92.99
CP63	7/8"	67.2"	\$47.99	CP93	7/8"	97.2"	\$62.99	CP144	7/8"	148.2"	\$99.99
CP64	7/8"	68.2"	\$44.99	CP94	7/8"	98.2"	\$67.99	CP155	7/8"	159.2"	\$114.99
CP65	7/8"	69.2"	\$47.99	CP95	7/8"	99.2"	\$67.99	CP158	7/8"	162.2"	\$114.99
CP66	7/8"	70.2"	\$47.99	CP96	7/8"	100.2"	\$62.99	CP190	7/8"	194.2"	\$129.99
CP67	7/8"	71.2"	\$52.99	CP97	7/8"	101.2"	\$67.99	CP195	7/8"	199.2"	\$129.99
CP68	7/8"	72.2"	\$52.99	CP98	7/8"	102.2"	\$67.99	CP207	7/8"	211.2"	\$159.99
CP69	7/8"	73.2"	\$52.99	CP99	7/8"	103.2"	\$67.99	CP240	7/8"	242.2"	\$159.99
CP70	7/8"	74.2"	\$52.99	CP101	7/8"	105.2"	\$67.99	CP255	7/8"	257.2"	\$179.99

Standard Wrapped V-Belts



- › Jason Megadyne Standard Wrapped Belt Design
- › Outstanding Resistance To Oil, Grease, Heat & Weather

SKU #	Width	Length	List Price	SKU #	Width	Length	List Price	SKU #	Width	Length	List Price
A22J	1/2"	24.3"	\$6.29	A64J	1/2"	66.3"	\$10.99	B41J	21/32"	43.8"	\$10.99
A23J	1/2"	25.3"	\$6.29	A65J	1/2"	67.3"	\$10.99	B42J	21/32"	44.8"	\$11.99
A24J	1/2"	26.3"	\$6.29	A66J	1/2"	68.3"	\$10.99	B43J	21/32"	45.8"	\$11.99
A26J	1/2"	28.3"	\$6.29	A70J	1/2"	72.3"	\$11.99	B44J	21/32"	46.8"	\$11.99
A27J	1/2"	29.3"	\$6.49	A71J	1/2"	73.3"	\$11.99	B45J	21/32"	47.8"	\$11.99
A28J	1/2"	30.3"	\$6.79	A72J	1/2"	74.3"	\$11.99	B46J	21/32"	48.8"	\$12.99
A29J	1/2"	31.3"	\$6.79	A73J	1/2"	75.3"	\$11.99	B47J	21/32"	49.8"	\$12.99
A30J	1/2"	32.3"	\$6.79	A74J	1/2"	76.3"	\$11.99	B48J	21/32"	50.8"	\$12.99
A31J	1/2"	33.3"	\$6.79	A75J	1/2"	77.3"	\$11.99	B49J	21/32"	51.8"	\$13.49
A32J	1/2"	34.3"	\$6.99	A76J	1/2"	78.3"	\$12.49	B50J	21/32"	52.8"	\$13.49
A33J	1/2"	35.3"	\$6.99	A77J	1/2"	79.3"	\$12.49	B51J	21/32"	53.8"	\$13.99
A34J	1/2"	36.3"	\$6.99	A79J	1/2"	81.3"	\$12.99	B52J	21/32"	54.8"	\$13.99
A35J	1/2"	37.3"	\$7.29	A80J	1/2"	82.3"	\$12.99	B53J	21/32"	55.8"	\$13.99
A36J	1/2"	38.3"	\$7.29	A86J	1/2"	88.3"	\$14.49	B54J	21/32"	56.8"	\$13.99
A37J	1/2"	39.3"	\$7.29	A87J	1/2"	89.3"	\$14.49	B55J	21/32"	57.8"	\$13.99
A38J	1/2"	40.3"	\$7.79	A88J	1/2"	90.3"	\$14.99	B56J	21/32"	58.8"	\$13.99
A39J	1/2"	41.3"	\$7.99	A93J	1/2"	95.3"	\$15.49	B57J	21/32"	59.8"	\$14.49
A40J	1/2"	42.3"	\$7.99	A94J	1/2"	96.3"	\$15.99	B58J	21/32"	60.8"	\$14.49
A41J	1/2"	43.3"	\$7.99	A96J	1/2"	98.3"	\$15.99	B59J	21/32"	61.8"	\$14.49
A42J	1/2"	44.3"	\$8.29	A99J	1/2"	101.3"	\$16.99	B60J	21/32"	62.8"	\$14.49
A43J	1/2"	45.3"	\$8.49	A100J	1/2"	102.3"	\$16.99	B61J	21/32"	63.8"	\$14.99
A44J	1/2"	46.3"	\$8.49	A101J	1/2"	103.3"	\$16.99	B62J	21/32"	64.8"	\$14.99
A45J	1/2"	47.3"	\$8.79	A102J	1/2"	104.3"	\$16.99	B63J	21/32"	65.8"	\$14.99
A46J	1/2"	48.3"	\$8.79	A114J	1/2"	116.3"	\$19.99	B64J	21/32"	66.8"	\$15.49
A47J	1/2"	49.3"	\$8.99	A20J	1/2"	22.3"	\$5.99	B65J	21/32"	67.8"	\$15.49
A48J	1/2"	50.3"	\$8.99	A21J	1/2"	23.3"	\$6.29	B66J	21/32"	68.8"	\$15.99
A49J	1/2"	51.3"	\$8.99	B25J	21/32"	27.8"	\$8.99	B67J	21/32"	69.8"	\$15.99
A50J	1/2"	52.3"	\$8.99	B26J	21/32"	28.8"	\$8.99	B68J	21/32"	70.8"	\$15.99
A51J	1/2"	53.3"	\$9.29	B27J	21/32"	29.8"	\$9.29	B69J	21/32"	71.8"	\$16.99
A52J	1/2"	54.3"	\$9.29	B28J	21/32"	30.8"	\$9.29	B70J	21/32"	72.8"	\$16.99
A53J	1/2"	55.3"	\$9.49	B30J	21/32"	32.8"	\$9.49	B71J	21/32"	73.8"	\$16.99
A54J	1/2"	56.3"	\$9.79	B31J	21/32"	33.8"	\$9.49	B72J	21/32"	74.8"	\$17.49
A55J	1/2"	57.3"	\$9.79	B32J	21/32"	34.8"	\$9.49	B73J	21/32"	75.8"	\$17.49
A56J	1/2"	58.3"	\$9.99	B33J	21/32"	35.8"	\$9.79	B74J	21/32"	76.8"	\$17.49
A57J	1/2"	59.3"	\$9.99	B34J	21/32"	36.8"	\$9.79	B75J	21/32"	77.8"	\$17.49
A58J	1/2"	60.3"	\$9.99	B35J	21/32"	37.8"	\$9.79	B76J	21/32"	78.8"	\$17.99
A59J	1/2"	61.3"	\$9.99	B36J	21/32"	38.8"	\$9.99	B77J	21/32"	79.8"	\$17.99
A60J	1/2"	62.3"	\$10.49	B37J	21/32"	39.8"	\$10.49	B78J	21/32"	80.8"	\$17.99
A61J	1/2"	63.3"	\$10.49	B38J	21/32"	40.8"	\$10.99	B79J	21/32"	81.8"	\$18.49
A62J	1/2"	64.3"	\$10.49	B39J	21/32"	41.8"	\$10.99	B80J	21/32"	82.8"	\$18.99
A63J	1/2"	65.3"	\$10.99	B40J	21/32"	42.8"	\$10.99	B81J	21/32"	83.8"	\$18.99

continued on next page...

Belts

Standard Wrapped V-Belts



...continued from previous page

SKU #	Width	Length	List Price	SKU #	Width	Length	List Price	SKU #	Width	Length	List Price
B82J	21/32"	84.8"	\$18.99	B102J	21/32"	104.8"	\$24.99	B132J	21/32"	134.8"	\$29.99
B83J	21/32"	85.8"	\$19.49	B103J	21/32"	105.8"	\$24.99	B134J	21/32"	136.8"	\$32.99
B84J	21/32"	86.8"	\$19.99	B104J	21/32"	106.8"	\$24.99	B136J	21/32"	138.8"	\$32.99
B85J	21/32"	87.8"	\$19.99	B105J	21/32"	107.8"	\$24.99	B138J	21/32"	140.8"	\$32.99
B86J	21/32"	88.8"	\$19.99	B107J	21/32"	109.8"	\$24.99	B140J	21/32"	142.8"	\$32.99
B87J	21/32"	89.8"	\$22.99	B108J	21/32"	110.8"	\$24.99	B144J	21/32"	146.8"	\$34.99
B88J	21/32"	90.8"	\$22.99	B110J	21/32"	112.8"	\$27.99	B148J	21/32"	150.8"	\$34.99
B89J	21/32"	91.8"	\$22.99	B111J	21/32"	113.8"	\$27.99	B150J	21/32"	152.8"	\$34.99
B90J	21/32"	92.8"	\$22.99	B112J	21/32"	114.8"	\$27.99	B152J	21/32"	154.8"	\$37.99
B92J	21/32"	94.8"	\$22.99	B114J	21/32"	116.8"	\$27.99	B156J	21/32"	158.8"	\$37.99
B95J	21/32"	97.8"	\$22.99	B116J	21/32"	118.8"	\$27.99	B158J	21/32"	160.8"	\$37.99
B97J	21/32"	99.8"	\$24.99	B118J	21/32"	120.8"	\$27.99	B165J	21/32"	167.8"	\$39.99
B98J	21/32"	100.8"	\$24.99	B120J	21/32"	122.8"	\$29.99	B168J	21/32"	170.8"	\$39.99
B99J	21/32"	101.8"	\$24.99	B122J	21/32"	124.8"	\$29.99	B170J	21/32"	172.8"	\$39.99
B100J	21/32"	102.8"	\$24.99	B128J	21/32"	130.8"	\$29.99	B180J	21/32"	182.8"	\$42.99
B101J	21/32"	103.8"	\$24.99	B130J	21/32"	132.8"	\$29.99	B210J	21/32"	212.8"	\$49.99

Raw-Edge Notched V-Belts

TIMKEN BELTS

- › Energy Saving Cogged Belt
- › Highly Flexible, Smooth Operation
- › 30% Higher Horsepower, 50% Longer Life Than Standard Belts
- › Durable, Heat-Resistant EPDM Rubber
- › Made In USA



BX40

"A" Gold Ribbon Belt

SKU #	Width	Length	List Price	SKU #	Width	Length	List Price	SKU #	Width	Length	List Price
AX20	1/2"	22.3"	\$11.49	AX44	1/2"	46.3"	\$17.49	AX68	1/2"	70.3"	\$19.99
AX21	1/2"	23.3"	\$11.49	AX45	1/2"	47.3"	\$17.49	AX69	1/2"	71.3"	\$19.99
AX22	1/2"	24.3"	\$11.49	AX46	1/2"	48.3"	\$17.49	AX70	1/2"	72.3"	\$24.99
AX23	1/2"	25.3"	\$11.49	AX47	1/2"	49.3"	\$17.49	AX71	1/2"	73.3"	\$24.99
AX24	1/2"	26.3"	\$11.49	AX48	1/2"	50.3"	\$17.49	AX72	1/2"	74.3"	\$24.99
AX25	1/2"	27.3"	\$11.49	AX49	1/2"	51.3"	\$18.49	AX73	1/2"	75.3"	\$24.99
AX26	1/2"	28.3"	\$12.49	AX50	1/2"	52.3"	\$17.99	AX74	1/2"	76.3"	\$24.99
AX27	1/2"	29.3"	\$12.49	AX51	1/2"	53.3"	\$18.49	AX75	1/2"	77.3"	\$24.99
AX28	1/2"	30.3"	\$12.49	AX52	1/2"	54.3"	\$17.99	AX76	1/2"	78.3"	\$24.99
AX29	1/2"	31.3"	\$12.99	AX53	1/2"	55.3"	\$18.99	AX77	1/2"	79.3"	\$24.99
AX30	1/2"	32.3"	\$12.99	AX54	1/2"	56.3"	\$18.99	AX78	1/2"	80.3"	\$29.99
AX31	1/2"	33.3"	\$12.99	AX55	1/2"	57.3"	\$18.99	AX80	1/2"	82.3"	\$29.99
AX32	1/2"	34.3"	\$12.99	AX56	1/2"	58.3"	\$19.49	AX82	1/2"	84.3"	\$29.99
AX33	1/2"	35.3"	\$13.99	AX57	1/2"	59.3"	\$19.49	AX83	1/2"	85.3"	\$29.99
AX34	1/2"	36.3"	\$13.99	AX58	1/2"	60.3"	\$19.49	AX84	1/2"	86.3"	\$29.99
AX35	1/2"	37.3"	\$14.49	AX59	1/2"	61.3"	\$19.49	AX86	1/2"	88.3"	\$29.99
AX36	1/2"	38.3"	\$14.99	AX60	1/2"	62.3"	\$19.99	AX87	1/2"	89.3"	\$29.99
AX37	1/2"	39.3"	\$14.99	AX61	1/2"	63.3"	\$19.99	AX88	1/2"	90.3"	\$29.99
AX38	1/2"	40.3"	\$14.99	AX62	1/2"	64.3"	\$19.99	AX90	1/2"	92.3"	\$29.99
AX39	1/2"	41.3"	\$15.99	AX63	1/2"	65.3"	\$19.99	AX91	1/2"	93.3"	\$29.99
AX40	1/2"	42.3"	\$16.49	AX64	1/2"	66.3"	\$19.99	AX96	1/2"	98.3"	\$29.99
AX41	1/2"	43.3"	\$15.99	AX65	1/2"	67.3"	\$19.99	AX97	1/2"	99.3"	\$37.99
AX42	1/2"	44.3"	\$16.99	AX66	1/2"	68.3"	\$19.99	AX98	1/2"	100.3"	\$37.99
AX43	1/2"	45.3"	\$16.99	AX67	1/2"	69.3"	\$24.99				

"B" Gold Ribbon Belt

SKU #	Width	Length	List Price	SKU #	Width	Length	List Price	SKU #	Width	Length	List Price
BX26	21/32"	28.8"	\$14.99	BX34	21/32"	36.8"	\$18.99	BX41	21/32"	43.8"	\$19.99
BX28	21/32"	30.8"	\$15.99	BX35	21/32"	37.8"	\$18.49	BX42	21/32"	44.8"	\$19.99
BX29	21/32"	31.8"	\$18.99	BX36	21/32"	38.8"	\$18.99	BX43	21/32"	45.8"	\$24.99
BX30	21/32"	32.8"	\$17.99	BX37	21/32"	39.8"	\$19.49	BX44	21/32"	46.8"	\$19.99
BX31	21/32"	33.8"	\$18.99	BX38	21/32"	40.8"	\$19.99	BX45	21/32"	47.8"	\$24.99
BX32	21/32"	34.8"	\$17.99	BX39	21/32"	41.8"	\$19.99	BX46	21/32"	48.8"	\$24.99
BX33	21/32"	35.8"	\$18.49	BX40	21/32"	42.8"	\$19.99	BX47	21/32"	49.8"	\$27.99

continued on next page...

Belts

Raw-Edge Notched V-Belts

...continued from previous page

SKU #	Width	Length	List Price	SKU #	Width	Length	List Price	SKU #	Width	Length	List Price
BX48	21/32"	50.8"	\$27.99	BX69	21/32"	71.8"	\$29.99	BX90	21/32"	92.8"	\$42.99
BX49	21/32"	51.8"	\$29.99	BX70	21/32"	72.8"	\$29.99	BX91	21/32"	93.8"	\$42.99
BX50	21/32"	52.8"	\$27.99	BX71	21/32"	73.8"	\$29.99	BX92	21/32"	94.8"	\$42.99
BX51	21/32"	53.8"	\$29.99	BX72	21/32"	74.8"	\$29.99	BX93	21/32"	95.8"	\$54.99
BX52	21/32"	54.8"	\$29.99	BX73	21/32"	75.8"	\$29.99	BX94	21/32"	96.8"	\$47.99
BX53	21/32"	55.8"	\$29.99	BX74	21/32"	76.8"	\$37.99	BX95	21/32"	97.8"	\$44.99
BX54	21/32"	56.8"	\$29.99	BX75	21/32"	77.8"	\$37.99	BX96	21/32"	98.8"	\$47.99
BX55	21/32"	57.8"	\$29.99	BX76	21/32"	78.8"	\$37.99	BX97	21/32"	99.8"	\$44.99
BX56	21/32"	58.8"	\$29.99	BX77	21/32"	79.8"	\$39.99	BX99	21/32"	101.8"	\$52.99
BX57	21/32"	59.8"	\$29.99	BX78	21/32"	80.8"	\$37.99	BX100	21/32"	102.8"	\$44.99
BX58	21/32"	60.8"	\$29.99	BX79	21/32"	81.8"	\$37.99	BX103	21/32"	105.8"	\$52.99
BX59	21/32"	61.8"	\$29.99	BX80	21/32"	82.8"	\$37.99	BX105	21/32"	107.8"	\$47.99
BX60	21/32"	62.8"	\$29.99	BX81	21/32"	83.8"	\$39.99	BX106	21/32"	108.8"	\$47.99
BX61	21/32"	63.8"	\$29.99	BX82	21/32"	84.8"	\$37.99	BX108	21/32"	110.8"	\$52.99
BX62	21/32"	64.8"	\$29.99	BX83	21/32"	85.8"	\$37.99	BX112	21/32"	114.8"	\$52.99
BX63	21/32"	65.8"	\$29.99	BX84	21/32"	86.8"	\$39.99	BX113	21/32"	115.8"	\$52.99
BX64	21/32"	66.8"	\$29.99	BX85	21/32"	87.8"	\$39.99	BX115	21/32"	117.8"	\$52.99
BX65	21/32"	67.8"	\$29.99	BX86	21/32"	88.8"	\$39.99	BX120	21/32"	122.8"	\$57.99
BX66	21/32"	68.8"	\$29.99	BX87	21/32"	89.8"	\$39.99	BX128	21/32"	130.8"	\$57.99
BX67	21/32"	69.8"	\$29.99	BX88	21/32"	90.8"	\$42.99	BX133	21/32"	135.8"	\$67.99
BX68	21/32"	70.8"	\$29.99	BX89	21/32"	91.8"	\$44.99	BX136	21/32"	138.8"	\$67.99

"C" Gold Ribbon Belt

SKU #	Width	Length	List Price	SKU #	Width	Length	List Price
CX51	7/8"	55.2"	\$47.99	CX85	7/8"	89.2"	\$69.99
CX72	7/8"	76.2"	\$62.99	CX105	7/8"	109.2"	\$87.99

Raw-Edge Notched V-Belts



- › Jason Megadyne Cogged Belt
- › Energy Saving Raw Edge Construction
- › Oil and Heat Resistant

SKU #	Width	Length	List Price	SKU #	Width	Length	List Price	SKU #	Width	Length	List Price
AX24J	1/2"	26.3"	\$8.29	AX47J	1/2"	49.3"	\$11.49	BX43J	21/32"	45.8"	\$15.49
AX25J	1/2"	27.3"	\$8.29	AX48J	1/2"	50.3"	\$11.49	BX44J	21/32"	46.8"	\$15.99
AX26J	1/2"	28.3"	\$8.29	AX49J	1/2"	51.3"	\$11.99	BX45J	21/32"	47.8"	\$15.99
AX27J	1/2"	29.3"	\$8.29	AX50J	1/2"	52.3"	\$11.99	BX46J	21/32"	48.8"	\$16.49
AX28J	1/2"	30.3"	\$8.29	AX51J	1/2"	53.3"	\$11.99	BX47J	21/32"	49.8"	\$16.49
AX29J	1/2"	31.3"	\$8.29	AX52J	1/2"	54.3"	\$11.99	BX48J	21/32"	50.8"	\$16.99
AX30J	1/2"	32.3"	\$8.79	AX53J	1/2"	55.3"	\$12.49	BX50J	21/32"	52.8"	\$17.49
AX31J	1/2"	33.3"	\$8.79	AX54J	1/2"	56.3"	\$12.49	BX53J	21/32"	55.8"	\$17.99
AX32J	1/2"	34.3"	\$8.99	AX55J	1/2"	57.3"	\$12.49	BX54J	21/32"	56.8"	\$17.99
AX33J	1/2"	35.3"	\$8.99	AX56J	1/2"	58.3"	\$12.99	BX55J	21/32"	57.8"	\$17.99
AX34J	1/2"	36.3"	\$9.29	AX57J	1/2"	59.3"	\$12.99	BX56J	21/32"	58.8"	\$18.49
AX35J	1/2"	37.3"	\$9.49	AX59J	1/2"	61.3"	\$12.99	BX57J	21/32"	59.8"	\$18.49
AX36J	1/2"	38.3"	\$9.79	AX60J	1/2"	62.3"	\$13.49	BX58J	21/32"	60.8"	\$18.49
AX37J	1/2"	39.3"	\$9.99	AX64J	1/2"	66.3"	\$13.99	BX59J	21/32"	61.8"	\$18.99
AX38J	1/2"	40.3"	\$9.99	AX71J	1/2"	73.3"	\$14.99	BX63J	21/32"	65.8"	\$19.49
AX39J	1/2"	41.3"	\$10.49	AX110J	1/2"	112.3"	\$24.99	BX64J	21/32"	66.8"	\$19.99
AX40J	1/2"	42.3"	\$10.49	BX34J	21/32"	36.8"	\$12.49	BX67J	21/32"	69.8"	\$22.99
AX41J	1/2"	43.3"	\$10.99	BX35J	21/32"	37.8"	\$12.49	BX68J	21/32"	70.8"	\$22.99
AX42J	1/2"	44.3"	\$10.99	BX38J	21/32"	40.8"	\$13.99	BX70J	21/32"	72.8"	\$22.99
AX43J	1/2"	45.3"	\$10.99	BX39J	21/32"	41.8"	\$13.99	BX71J	21/32"	73.8"	\$22.99
AX44J	1/2"	46.3"	\$10.99	BX40J	21/32"	42.8"	\$14.49	BX72J	21/32"	74.8"	\$22.99
AX45J	1/2"	47.3"	\$11.49	BX41J	21/32"	43.8"	\$14.99	BX73J	21/32"	75.8"	\$22.99
AX46J	1/2"	48.3"	\$11.49	BX42J	21/32"	44.8"	\$14.99	BX90J	21/32"	92.8"	\$27.99

Belts

Double Angle V-Belts

TIMKEN BELTS

- › Double Angle Wrapped Belt Design
- › Designed For Serpentine Drives
- › Outstanding Resistance To Oil, Grease, Heat & Weather
- › Made In USA



"A" Double Angle Belt

SKU #	Width	Length	List Price	SKU #	Width	Length	List Price	SKU #	Width	Length	List Price
AA51	1/2"	54.4"	\$29.99	AA75	1/2"	78.4"	\$52.99	AA96	1/2"	99.4"	\$67.99
AA64	1/2"	67.4"	\$42.99	AA78	1/2"	81.4"	\$52.99	AA112	1/2"	115.4"	\$69.99
AA66	1/2"	69.4"	\$42.99	AA85	1/2"	88.4"	\$52.99				
AA70	1/2"	73.4"	\$42.99	AA92	1/2"	95.4"	\$52.99				

"B" Double Angle Belt

SKU #	Width	Length	List Price	SKU #	Width	Length	List Price	SKU #	Width	Length	List Price
BB45	21/32"	49.6"	\$42.99	BB85	21/32"	89.6"	\$77.99	BB117	21/32"	121.6"	\$97.99
BB51	21/32"	55.6"	\$52.99	BB90	21/32"	94.6"	\$84.99	BB118	21/32"	122.6"	\$94.99
BB54	21/32"	58.6"	\$52.99	BB92	21/32"	96.6"	\$82.99	BB120	21/32"	124.6"	\$97.99
BB55	21/32"	59.6"	\$52.99	BB93	21/32"	97.6"	\$82.99	BB122	21/32"	126.6"	\$104.99
BB62	21/32"	66.6"	\$29.99	BB96	21/32"	100.6"	\$82.99	BB123	21/32"	127.6"	\$104.99
BB64	21/32"	68.6"	\$52.99	BB97	21/32"	101.6"	\$82.99	BB124	21/32"	128.6"	\$94.99
BB68	21/32"	72.6"	\$52.99	BB103	21/32"	107.6"	\$84.99	BB128	21/32"	132.6"	\$104.99
BB70	21/32"	74.6"	\$59.99	BB105	21/32"	109.6"	\$92.99	BB129	21/32"	133.6"	\$97.99
BB71	21/32"	75.6"	\$69.99	BB107	21/32"	111.6"	\$92.99	BB130	21/32"	134.6"	\$99.99
BB72	21/32"	76.6"	\$69.99	BB108	21/32"	112.6"	\$82.99	BB136	21/32"	140.6"	\$114.99
BB75	21/32"	79.6"	\$69.99	BB111	21/32"	115.6"	\$94.99	BB140	21/32"	144.6"	\$114.99
BB76	21/32"	80.6"	\$69.99	BB112	21/32"	116.6"	\$84.99	BB144	21/32"	148.6"	\$114.99
BB77	21/32"	81.6"	\$69.99	BB114	21/32"	118.6"	\$89.99	BB155	21/32"	159.6"	\$129.99
BB81	21/32"	85.6"	\$69.99	BB116	21/32"	120.6"	\$92.99	BB160	21/32"	164.6"	\$129.99

3VX/5VX Raw-Edge Notched V-Belts

TIMKEN BELTS

- › Energy Saving, Industrial Cogged Belt
- › High Horsepower, Long-Lasting Design
- › Hi-Modulus Cord For Minimum Stretch
- › Durable, Heat-Resistant EPDM Rubber
- › Made In USA



3VX355

3VX Power-Wedge Belt

SKU #	Width	Length	List Price	SKU #	Width	Length	List Price	SKU #	Width	Length	List Price
3VX250	3/8"	25"	\$15.99	3VX425	3/8"	42.5"	\$19.99	3VX710	3/8"	71"	\$29.99
3VX265	3/8"	26.5"	\$15.99	3VX450	3/8"	45"	\$19.99	3VX750	3/8"	75"	\$29.99
3VX280	3/8"	28"	\$15.99	3VX475	3/8"	47.5"	\$19.99	3VX800	3/8"	80"	\$29.99
3VX300	3/8"	30"	\$16.49	3VX500	3/8"	50"	\$19.99	3VX850	3/8"	85"	\$29.99
3VX315	3/8"	31.5"	\$16.99	3VX530	3/8"	53"	\$19.99	3VX900	3/8"	90"	\$37.99
3VX335	3/8"	33.5"	\$16.99	3VX560	3/8"	56"	\$24.99	3VX950	3/8"	95"	\$37.99
3VX355	3/8"	35.5"	\$17.99	3VX600	3/8"	60"	\$24.99	3VX1000	3/8"	100"	\$42.99
3VX375	3/8"	37.5"	\$18.99	3VX630	3/8"	63"	\$27.99				
3VX400	3/8"	40"	\$19.49	3VX670	3/8"	67"	\$29.99				

5VX Power-Wedge Belt

SKU #	Width	Length	List Price	SKU #	Width	Length	List Price	SKU #	Width	Length	List Price
5VX450	5/8"	45"	\$42.99	5VX650	5/8"	65"	\$67.99	5VX830	5/8"	83"	\$82.99
5VX470	5/8"	47"	\$52.99	5VX660	5/8"	66"	\$69.99	5VX850	5/8"	85"	\$82.99
5VX500	5/8"	50"	\$52.99	5VX670	5/8"	67"	\$69.99	5VX880	5/8"	88"	\$87.99
5VX530	5/8"	53"	\$52.99	5VX690	5/8"	69"	\$69.99	5VX900	5/8"	90"	\$82.99
5VX540	5/8"	54"	\$52.99	5VX710	5/8"	71"	\$69.99	5VX950	5/8"	95"	\$87.99
5VX560	5/8"	56"	\$52.99	5VX740	5/8"	74"	\$69.99	5VX960	5/8"	96"	\$94.99
5VX570	5/8"	57"	\$52.99	5VX750	5/8"	75"	\$69.99	5VX1000	5/8"	100"	\$94.99
5VX590	5/8"	59"	\$52.99	5VX780	5/8"	78"	\$69.99	5VX1030	5/8"	103"	\$94.99
5VX600	5/8"	60"	\$52.99	5VX800	5/8"	80"	\$69.99	5VX1180	5/8"	118"	\$114.99
5VX630	5/8"	63"	\$54.99	5VX810	5/8"	81"	\$82.99				

Belts

Fractional Horsepower HVAC Belts

TIMKEN BELTS



Fractional Horsepower Belt

SKU #	Width	Length	List Price	SKU #	Width	Length	List Price	SKU #	Width	Length	List Price
2L140	1/4"	14"	\$7.99	2L200	1/4"	20"	\$7.99	2L280	1/4"	28"	\$16.99
2L150	1/4"	15"	\$7.99	2L220	1/4"	22"	\$14.49	2L360	1/4"	36"	\$8.99
2L160	1/4"	16"	\$7.99	2L230	1/4"	23"	\$7.99				
2L190	1/4"	19"	\$16.49	2L250	1/4"	25"	\$7.99				

3L Durapower II Belt

- › Fractional Horsepower Belt
- › Raw Edge Design Minimizes Slipping, Noise & Vibration
- › Made In USA

SKU #	Width	Length	List Price	SKU #	Width	Length	List Price	SKU #	Width	Length	List Price
3L120	3/8"	12"	\$6.29	3L320	3/8"	32"	\$7.79	3L500	3/8"	50"	\$11.99
3L150	3/8"	15"	\$7.99	3L330	3/8"	33"	\$9.99	3L510	3/8"	51"	\$10.99
3L160	3/8"	16"	\$7.99	3L340	3/8"	34"	\$7.99	3L520	3/8"	52"	\$11.49
3L170	3/8"	17"	\$7.99	3L350	3/8"	35"	\$8.49	3L530	3/8"	53"	\$11.99
3L180	3/8"	18"	\$7.29	3L360	3/8"	36"	\$8.49	3L540	3/8"	54"	\$11.99
3L190	3/8"	19"	\$7.99	3L370	3/8"	37"	\$8.49	3L550	3/8"	55"	\$12.49
3L200	3/8"	20"	\$7.29	3L380	3/8"	38"	\$8.49	3L560	3/8"	56"	\$12.49
3L210	3/8"	21"	\$7.99	3L390	3/8"	39"	\$8.99	3L570	3/8"	57"	\$12.99
3L220	3/8"	22"	\$7.29	3L400	3/8"	40"	\$8.99	3L580	3/8"	58"	\$12.99
3L230	3/8"	23"	\$7.29	3L410	3/8"	41"	\$8.99	3L590	3/8"	59"	\$11.99
3L240	3/8"	24"	\$7.29	3L420	3/8"	42"	\$8.99	3L600	3/8"	60"	\$12.99
3L250	3/8"	25"	\$7.29	3L430	3/8"	43"	\$9.79	3L610	3/8"	61"	\$13.49
3L260	3/8"	26"	\$7.99	3L440	3/8"	44"	\$9.79	3L620	3/8"	62"	\$13.49
3L270	3/8"	27"	\$7.99	3L450	3/8"	45"	\$9.99	3L630	3/8"	63"	\$13.49
3L280	3/8"	28"	\$7.79	3L460	3/8"	46"	\$9.99	3L690	3/8"	69"	\$14.49
3L290	3/8"	29"	\$7.79	3L470	3/8"	47"	\$10.99	3L710	3/8"	71"	\$14.99
3L300	3/8"	30"	\$7.79	3L480	3/8"	48"	\$11.49				
3L310	3/8"	31"	\$7.79	3L490	3/8"	49"	\$11.49				

Fractional Horsepower HVAC Belts

TIMKEN BELTS*4L Durapower II Belt*

- › Fractional Horsepower Belt
- › Raw Edge Design Minimizes Slipping, Noise & Vibration
- › Made In USA



SKU #	Width	Length	List Price	SKU #	Width	Length	List Price	SKU #	Width	Length	List Price
4L170	1/2"	17"	\$7.79	4L320	1/2"	32"	\$8.49	4L470	1/2"	47"	\$11.49
4L180	1/2"	18"	\$7.79	4L330	1/2"	33"	\$8.49	4L480	1/2"	48"	\$11.49
4L190	1/2"	19"	\$7.79	4L340	1/2"	34"	\$8.49	4L490	1/2"	49"	\$11.99
4L200	1/2"	20"	\$7.79	4L350	1/2"	35"	\$10.49	4L500	1/2"	50"	\$11.49
4L210	1/2"	21"	\$7.79	4L360	1/2"	36"	\$9.79	4L510	1/2"	51"	\$11.99
4L220	1/2"	22"	\$7.79	4L370	1/2"	37"	\$8.99	4L520	1/2"	52"	\$12.49
4L230	1/2"	23"	\$7.79	4L380	1/2"	38"	\$8.99	4L530	1/2"	53"	\$13.49
4L240	1/2"	24"	\$7.79	4L390	1/2"	39"	\$10.49	4L540	1/2"	54"	\$13.49
4L250	1/2"	25"	\$7.79	4L400	1/2"	40"	\$9.79	4L550	1/2"	55"	\$12.99
4L260	1/2"	26"	\$7.79	4L410	1/2"	41"	\$9.99	4L560	1/2"	56"	\$13.49
4L270	1/2"	27"	\$7.79	4L420	1/2"	42"	\$9.99	4L570	1/2"	57"	\$12.99
4L280	1/2"	28"	\$9.49	4L430	1/2"	43"	\$10.49	4L580	1/2"	58"	\$12.99
4L290	1/2"	29"	\$9.99	4L440	1/2"	44"	\$10.49	4L590	1/2"	59"	\$13.99
4L300	1/2"	30"	\$8.49	4L450	1/2"	45"	\$11.49	4L600	1/2"	60"	\$13.99
4L310	1/2"	31"	\$7.99	4L460	1/2"	46"	\$11.49				

5L Durapower II Belt

- › Fractional Horsepower Belt
- › Raw Edge Design Minimizes Slipping, Noise & Vibration
- › Made In USA

SKU #	Width	Length	List Price	SKU #	Width	Length	List Price	SKU #	Width	Length	List Price
5L230	5/8"	23"	\$9.99	5L280	5/8"	28"	\$11.49	5L370	5/8"	37"	\$13.49
5L240	5/8"	24"	\$8.99	5L290	5/8"	29"	\$11.49	5L380	5/8"	38"	\$13.99
5L250	5/8"	25"	\$8.99	5L300	5/8"	30"	\$10.49	5L390	5/8"	39"	\$13.99
5L260	5/8"	26"	\$10.49	5L330	5/8"	33"	\$12.99	5L400	5/8"	40"	\$14.49
5L270	5/8"	27"	\$9.79	5L340	5/8"	34"	\$12.99				

Belts

Outdoor Power Equipment Belts

TIMKEN BELTS

Aramax Heavy-Duty Belt

- › Lawn & Garden XDV Belt
- › Designed For Outdoor Power Equipment
- › Superior Clutching Fabric Cover
- › Aramid Tensile Cords For Strength & Durability
- › Oil, Dirt & Heat Resistant
- › Made In USA



48X500

3/8" Width

SKU #	Length	List Price	SKU #	Length	List Price	SKU #	Length	List Price
38X150	15"	\$12.49	38X310	31"	\$12.99	38X440	44"	\$16.49
38X190	19"	\$12.49	38X320	32"	\$12.99	38X450	45"	\$16.99
38X200	20"	\$12.49	38X330	33"	\$12.99	38X460	46"	\$16.99
38X210	21"	\$12.49	38X340	34"	\$13.49	38X470	47"	\$17.99
38X220	22"	\$12.49	38X350	35"	\$14.49	38X480	48"	\$17.99
38X230	23"	\$12.49	38X360	36"	\$13.99	38X490	49"	\$17.99
38X240	24"	\$12.49	38X370	37"	\$14.99	38X500	50"	\$18.99
38X250	25"	\$12.49	38X380	38"	\$14.49	38X510	51"	\$18.99
38X260	26"	\$11.99	38X390	39"	\$15.99	38X550	55"	\$19.49
38X270	27"	\$12.49	38X400	40"	\$15.99	38X560	56"	\$19.49
38X280	28"	\$12.49	38X410	41"	\$16.49	38X590	59"	\$19.99
38X290	29"	\$12.99	38X420	42"	\$16.49			
38X300	30"	\$12.99	38X430	43"	\$16.49			

1/2" Width

SKU #	Length	List Price	SKU #	Length	List Price	SKU #	Length	List Price
48X180	18"	\$9.79	48X340	34"	\$12.49	48X500	50"	\$18.99
48X190	19"	\$9.29	48X350	35"	\$13.49	48X510	51"	\$19.49
48X200	20"	\$9.29	48X360	36"	\$12.99	48X520	52"	\$19.49
48X210	21"	\$9.29	48X370	37"	\$13.49	48X530	53"	\$19.99
48X220	22"	\$9.29	48X380	38"	\$14.49	48X540	54"	\$19.99
48X230	23"	\$9.79	48X390	39"	\$14.99	48X550	55"	\$19.99
48X240	24"	\$9.79	48X400	40"	\$15.49	48X560	56"	\$19.99
48X250	25"	\$9.29	48X410	41"	\$15.49	48X570	57"	\$19.99
48X260	26"	\$9.79	48X420	42"	\$15.99	48X580	58"	\$19.99
48X270	27"	\$9.49	48X430	43"	\$16.99	48X590	59"	\$19.99
48X280	28"	\$10.49	48X440	44"	\$16.99	48X600	60"	\$19.99
48X290	29"	\$10.99	48X450	45"	\$16.99	48X610	61"	\$19.99
48X300	30"	\$10.99	48X460	46"	\$16.99	48X620	62"	\$24.99
48X310	31"	\$11.49	48X470	47"	\$17.99	48X630	63"	\$24.99
48X320	32"	\$11.99	48X480	48"	\$17.99	48X640	64"	\$24.99
48X330	33"	\$12.49	48X490	49"	\$19.49	48X650	65"	\$24.99

continued on next page...

Outdoor Power Equipment Belts

...continued from previous page

SKU #	Length	List Price	SKU #	Length	List Price	SKU #	Length	List Price
48X660	66"	\$24.99	48X800	80"	\$29.99	48X940	94"	\$29.99
48X670	67"	\$24.99	48X810	81"	\$29.99	48X950	95"	\$29.99
48X680	68"	\$29.99	48X820	82"	\$29.99	48X960	96"	\$37.99
48X690	69"	\$29.99	48X830	83"	\$29.99	48X970	97"	\$37.99
48X700	70"	\$29.99	48X840	84"	\$29.99	48X980	98"	\$37.99
48X710	71"	\$29.99	48X850	85"	\$29.99	48X990	99"	\$37.99
48X720	72"	\$29.99	48X860	86"	\$29.99	48X1000	100"	\$37.99
48X730	73"	\$29.99	48X870	87"	\$29.99	48X1020	102"	\$42.99
48X740	74"	\$29.99	48X880	88"	\$29.99	48X1030	103"	\$42.99
48X750	75"	\$29.99	48X890	89"	\$29.99	48X1050	105"	\$42.99
48X760	76"	\$29.99	48X900	90"	\$29.99	48X1070	107"	\$42.99
48X770	77"	\$29.99	48X910	91"	\$29.99	48X1140	114"	\$42.99
48X780	78"	\$29.99	48X920	92"	\$37.99	48X1170	117"	\$42.99
48X790	79"	\$29.99	48X930	93"	\$37.99			

2 1/32" Width

SKU #	Length	List Price	SKU #	Length	List Price	SKU #	Length	List Price
58X230	23"	\$19.99	58X490	49"	\$19.99	58X750	75"	\$29.99
58X240	24"	\$19.99	58X500	50"	\$19.99	58X760	76"	\$29.99
58X250	25"	\$19.99	58X510	51"	\$19.99	58X770	77"	\$29.99
58X260	26"	\$19.99	58X520	52"	\$19.99	58X780	78"	\$29.99
58X270	27"	\$19.49	58X530	53"	\$19.99	58X790	79"	\$29.99
58X280	28"	\$19.99	58X540	54"	\$24.99	58X800	80"	\$37.99
58X290	29"	\$19.99	58X550	55"	\$24.99	58X810	81"	\$37.99
58X300	30"	\$19.99	58X560	56"	\$24.99	58X820	82"	\$37.99
58X310	31"	\$19.99	58X570	57"	\$24.99	58X830	83"	\$37.99
58X320	32"	\$19.99	58X580	58"	\$24.99	58X840	84"	\$37.99
58X330	33"	\$19.99	58X590	59"	\$29.99	58X850	85"	\$37.99
58X340	34"	\$19.49	58X600	60"	\$29.99	58X860	86"	\$37.99
58X350	35"	\$19.49	58X610	61"	\$29.99	58X870	87"	\$37.99
58X360	36"	\$19.99	58X620	62"	\$29.99	58X880	88"	\$37.99
58X370	37"	\$19.49	58X630	63"	\$29.99	58X890	89"	\$42.99
58X380	38"	\$19.49	58X640	64"	\$29.99	58X900	90"	\$42.99
58X390	39"	\$19.99	58X650	65"	\$29.99	58X910	91"	\$42.99
58X400	40"	\$19.49	58X660	66"	\$29.99	58X920	92"	\$42.99
58X410	41"	\$19.99	58X670	67"	\$29.99	58X930	93"	\$42.99
58X420	42"	\$19.49	58X680	68"	\$29.99	58X940	94"	\$42.99
58X430	43"	\$19.99	58X690	69"	\$29.99	58X950	95"	\$42.99
58X440	44"	\$19.99	58X700	70"	\$29.99	58X960	96"	\$42.99
58X450	45"	\$19.99	58X710	71"	\$29.99	58X970	97"	\$42.99
58X460	46"	\$19.99	58X720	72"	\$29.99	58X980	98"	\$42.99
58X470	47"	\$19.99	58X730	73"	\$29.99	58X990	99"	\$42.99
58X480	48"	\$19.99	58X740	74"	\$29.99	58X1000	100"	\$42.99

Belts

Banded "B" V-Belts

TIMKEN BELTS

- › Banded B V-Belt
- › Designed For The Toughest Drives
- › Smooth, Even Operation
- › Superior Oil & Heat Resistance
- › Made In USA



RBP1083

SKU #	Length	Width	List Price	SKU #	Length	Width	List Price	SKU #	Length	Width	List Price
RBP352	39"	2 Rib	\$62.99	RBP672	71"	2 Rib	\$82.99	RBP873	91"	3 Rib	\$144.99
RBP353	39"	3 Rib	\$89.99	RBP673	71"	3 Rib	\$119.99	RBP902	94"	2 Rib	\$94.99
RBP382	42"	2 Rib	\$64.99	RBP682	72"	2 Rib	\$69.99	RBP903	94"	3 Rib	\$159.99
RBP402	44"	2 Rib	\$57.99	RBP683	72"	3 Rib	\$114.99	RBP932	97"	2 Rib	\$99.99
RBP403	44"	3 Rib	\$79.99	RBP684	72"	4 Rib	\$159.99	RBP933	97"	3 Rib	\$144.99
RBP412	45"	2 Rib	\$57.99	RBP702	74"	2 Rib	\$79.99	RBP952	99"	2 Rib	\$104.99
RBP422	46"	2 Rib	\$54.99	RBP703	74"	3 Rib	\$119.99	RBP953	99"	3 Rib	\$159.99
RBP423	46"	3 Rib	\$84.99	RBP704	74"	4 Rib	\$159.99	RBP962	100"	2 Rib	\$99.99
RBP432	47"	2 Rib	\$52.99	RBP712	75"	2 Rib	\$79.99	RBP963	100"	3 Rib	\$159.99
RBP433	47"	3 Rib	\$84.99	RBP713	75"	3 Rib	\$114.99	RBP972	101"	2 Rib	\$114.99
RBP442	48"	2 Rib	\$67.99	RBP722	76"	2 Rib	\$79.99	RBP973	101"	3 Rib	\$159.99
RBP443	48"	3 Rib	\$84.99	RBP723	76"	3 Rib	\$119.99	RBP992	103"	2 Rib	\$109.99
RBP462	50"	2 Rib	\$52.99	RBP732	77"	2 Rib	\$82.99	RBP993	103"	3 Rib	\$159.99
RBP463	50"	3 Rib	\$92.99	RBP733	77"	3 Rib	\$114.99	RBP1002	104"	2 Rib	\$109.99
RBP482	52"	2 Rib	\$67.99	RBP742	78"	2 Rib	\$82.99	RBP1003	104"	3 Rib	\$159.99
RBP492	53"	2 Rib	\$69.99	RBP743	78"	3 Rib	\$129.99	RBP1033	107"	3 Rib	\$159.99
RBP502	54"	2 Rib	\$69.99	RBP752	79"	2 Rib	\$82.99	RBP1052	109"	2 Rib	\$119.99
RBP503	54"	3 Rib	\$94.99	RBP753	79"	3 Rib	\$129.99	RBP1053	109"	3 Rib	\$169.99
RBP512	55"	2 Rib	\$69.99	RBP772	81"	2 Rib	\$92.99	RBP1082	112"	2 Rib	\$109.99
RBP513	55"	3 Rib	\$99.99	RBP773	81"	3 Rib	\$129.99	RBP1083	112"	3 Rib	\$159.99
RBP523	56"	3 Rib	\$94.99	RBP774	81"	4 Rib	\$169.99	RBP1122	116"	2 Rib	\$114.99
RBP542	58"	2 Rib	\$69.99	RBP782	82"	2 Rib	\$84.99	RBP1123	116"	3 Rib	\$169.99
RBP562	60"	2 Rib	\$69.99	RBP783	82"	3 Rib	\$129.99	RBP1182	122"	2 Rib	\$129.99
RBP572	61"	2 Rib	\$69.99	RBP792	83"	2 Rib	\$92.99	RBP1202	124"	2 Rib	\$129.99
RBP573	61"	3 Rib	\$104.99	RBP793	83"	3 Rib	\$129.99	RBP1203	124"	3 Rib	\$199.99
RBP582	62"	2 Rib	\$72.99	RBP794	83"	4 Rib	\$169.99	RBP1242	128"	2 Rib	\$129.99
RBP583	62"	3 Rib	\$104.99	RBP802	84"	2 Rib	\$94.99	RBP1243	128"	3 Rib	\$209.99
RBP592	63"	2 Rib	\$69.99	RBP803	84"	3 Rib	\$129.99	RBP1282	132"	2 Rib	\$129.99
RBP602	64"	2 Rib	\$69.99	RBP812	85"	2 Rib	\$94.99	RBP1283	132"	3 Rib	\$209.99
RBP603	64"	3 Rib	\$104.99	RBP813	85"	3 Rib	\$129.99	RBP1333	137"	3 Rib	\$219.99
RBP613	65"	3 Rib	\$104.99	RBP822	86"	2 Rib	\$92.99	RBP1362	140"	2 Rib	\$144.99
RBP632	67"	2 Rib	\$69.99	RBP823	86"	3 Rib	\$144.99	RBP1412	145"	2 Rib	\$119.99
RBP642	68"	2 Rib	\$69.99	RBP832	87"	2 Rib	\$94.99	RBP1442	148"	2 Rib	\$159.99
RBP643	68"	3 Rib	\$104.99	RBP833	87"	3 Rib	\$129.99	RBP1443	148"	3 Rib	\$244.99
RBP652	69"	2 Rib	\$82.99	RBP852	89"	2 Rib	\$94.99	RBP1622	166"	2 Rib	\$169.99
RBP653	69"	3 Rib	\$109.99	RBP853	89"	3 Rib	\$129.99				
RBP662	70"	2 Rib	\$72.99	RBP872	91"	2 Rib	\$99.99				

Banded "3VX" V-Belts

TIMKEN BELTS

- › Banded Power-Wedge V-Belt
- › High-Horsepower, Compact Design
- › Smooth, Even Operation
- › Durable, Heat-Resistant EPDM Rubber
- › Made In USA



R3VX3553

SKU #	Length	Width	List Price	SKU #	Length	Width	List Price	SKU #	Length	Width	List Price
R3VX3153	32.6"	3 Rib	\$74.99	R3VX4252	43.6"	2 Rib	\$67.99	R3VX6303	64.1"	3 Rib	\$119.99
R3VX3154	32.6"	4 Rib	\$97.99	R3VX4502	46.1"	2 Rib	\$67.99	R3VX6702	68.1"	2 Rib	\$82.99
R3VX3353	34.6"	3 Rib	\$72.99	R3VX5002	51.1"	2 Rib	\$72.99	R3VX7103	72.1"	3 Rib	\$134.99
R3VX3354	34.6"	4 Rib	\$97.99	R3VX5302	54.1"	2 Rib	\$72.99	R3VX7104	72.1"	4 Rib	\$159.99
R3VX3553	36.6"	3 Rib	\$77.99	R3VX5303	54.1"	3 Rib	\$97.99	R3VX7503	76.1"	3 Rib	\$124.99
R3VX3554	36.6"	4 Rib	\$109.99	R3VX5304	54.1"	4 Rib	\$134.99	R3VX7504	76.1"	4 Rib	\$159.99
R3VX3753	38.6"	3 Rib	\$82.99	R3VX5602	57.1"	2 Rib	\$72.99	R3VX8003	81.1"	3 Rib	\$149.99
R3VX4002	41.1"	2 Rib	\$52.99	R3VX5603	57.1"	3 Rib	\$109.99	R3VX8004	81.1"	4 Rib	\$194.99
R3VX4003	41.1"	3 Rib	\$89.99	R3VX6002	61.1"	2 Rib	\$74.99	R3VX9003	91.1"	3 Rib	\$159.99
R3VX4004	41.1"	4 Rib	\$119.99	R3VX6302	64.1"	2 Rib	\$77.99	R3VX10002	101.1"	2 Rib	\$109.99

Belts

Link Belts

Link Belting

- › DuroDrive Adjustable Link Belt
- › Premium Micro-Milled Urethanes
- › Always Have The Correct Belt Size On Hand



301850

- › Fenner Adjustable Link Belt
- › Always Have The Correct Belt Size On Hand
- › No Tools Needed For Adjustments
- › Superior Oil, Chemical & Heat Resistance



0418030SL

SKU #	Size	Width	Length	List Price
301830	A	1/2"	6.5 ft Sleeve	\$85.99
301850	B	21/32"	6.5 ft Sleeve	\$99.99
322530	A	1/2"	25 ft Box	\$312.49
322550	B	21/32"	25 ft Box	\$362.49
322570	C	7/8"	25 ft Box	\$709.49

SKU #	Size	Width	Length	List Price
0418010SL	3L	3/8"	5 ft Sleeve	\$87.99
0418030SL	A	1/2"	5 ft Sleeve	\$79.99
0418050SL	B	21/32"	6 ft Sleeve	\$109.99
0405010X	3L	3/8"	25 ft Box	\$374.99
0405030X	A	1/2"	25 ft Box	\$354.99
0405050X	B	21/32"	25 ft Box	\$379.99
0405070X	C	7/8"	25 ft Box	\$29.99

V-Rib Belts

- › J Style, .092" Rib Width
- › Designed For Compact, High-Speed Applications
- › Smooth, Vibration-Free Operation
- › Made In USA



400J8

SKU #	Length	Width	List Price	SKU #	Length	Width	List Price	SKU #	Length	Width	List Price
200J6	20.5"	6 Ribs	\$17.49	400J8	40.5"	8 Ribs	\$27.99	450J6	45.5"	6 Ribs	\$19.99
240J6	24.5"	6 Ribs	\$16.99	400J10	40.5"	10 Ribs	\$29.99	460J6	46.5"	6 Ribs	\$19.99
280J6	28.5"	6 Ribs	\$19.49	410J6	41.5"	6 Ribs	\$19.99	470J6	47.5"	6 Ribs	\$19.49
290J6	29.5"	6 Ribs	\$19.99	420J6	42.5"	6 Ribs	\$19.99	490J6	49.5"	6 Ribs	\$19.99
320J6	32.5"	6 Ribs	\$19.99	430J12	43.5"	12 Ribs	\$42.99	500J6	50.5"	6 Ribs	\$12.99
380J6	38.5"	6 Ribs	\$19.99	430J6	43.5"	6 Ribs	\$19.99	520J6	52.5"	6 Ribs	\$19.99
390J6	39.5"	6 Ribs	\$19.49	440J10	44.5"	10 Ribs	\$39.99				

Automotive V-Belts

- › Bando Automotive Belt
- › Cogged For Flexibility & Heat Dissipation
- › Oil, Grease & Heat Resistant



17350

15/32" Width

SKU #	Length	List Price	SKU #	Length	List Price	SKU #	Length	List Price
15215	21.5"	\$9.79	15390	39"	\$13.49	15510X	51"	\$16.99
15240	24"	\$9.79	15395	39.5"	\$13.99	15515	51.5"	\$16.99
15250	25"	\$9.79	15400	40"	\$13.99	15520X	52"	\$16.99
15270	27"	\$8.79	15410	41"	\$13.99	15530	53"	\$17.49
15280	28"	\$10.99	15420	42"	\$14.49	15535	53.5"	\$17.99
15290	29"	\$10.99	15425	42.5"	\$14.49	15540	54"	\$18.49
15300	30"	\$10.99	15430	43"	\$14.99	15545	54.5"	\$18.49
15310	31"	\$10.99	15435	43.5"	\$14.99	15550	55"	\$18.49
15320	32"	\$10.49	15440	44"	\$14.99	15560	56"	\$19.49
15330	33"	\$11.99	15445	44.5"	\$14.99	15565	56.5"	\$18.99
15340	34"	\$11.49	15450	45"	\$15.49	15570X	57"	\$18.99
15345	34.5"	\$11.49	15455	45.5"	\$15.49	15575	57.5"	\$18.99
15350	35"	\$11.49	15460	46"	\$15.49	15580X	58"	\$19.49
15355	35.5"	\$13.99	15465	46.5"	\$15.49	15590	59"	\$19.99
15360	36"	\$12.49	15470	47"	\$15.99	15600	60"	\$19.99
15365	36.5"	\$12.99	15480	48"	\$15.99	15610	61"	\$19.99
15370	37"	\$12.49	15485	48.5"	\$16.49	15620	62"	\$19.99
15375	37.5"	\$13.49	15490	49"	\$16.49	15630	63"	\$19.99
15380	38"	\$13.49	15495	49.5"	\$16.49	15640	64"	\$19.99
15385X	38.5"	\$14.49	15500X	50"	\$16.49	15650	65"	\$19.99

17/32" Width

SKU #	Length	List Price	SKU #	Length	List Price	SKU #	Length	List Price
17250	25"	\$9.79	17425	42.5"	\$16.99	17550X	55"	\$24.99
17260	26"	\$10.49	17430	43"	\$17.49	17560	56"	\$24.99
17280	28"	\$11.49	17435	43.5"	\$17.99	17565	56.5"	\$24.99
17310	31"	\$13.49	17440	44"	\$17.49	17570	57"	\$24.99
17330	33"	\$13.99	17450	45"	\$18.49	17580	58"	\$24.99
17340	34"	\$14.49	17455	45.5"	\$18.99	17585	58.5"	\$24.99
17350	35"	\$14.49	17460	46"	\$18.99	17590	59"	\$24.99
17360	36"	\$14.99	17470	47"	\$19.49	17610	61"	\$24.99
17365	36.5"	\$14.99	17480	48"	\$19.99	17615	61.5"	\$24.99
17370	37"	\$15.49	17490	49"	\$19.99	17620	62"	\$24.99
17380	38"	\$15.49	17500	50"	\$19.99	17630	63"	\$24.99
17390	39"	\$15.99	17510	51"	\$19.99	17640	64"	\$24.99
17400	40"	\$16.49	17520	52"	\$19.99	17660	66"	\$29.99
17410	41"	\$16.49	17530X	53"	\$19.99	17670	67"	\$29.99
17420	42"	\$16.99	17540X	54"	\$19.99	17715	71.5"	\$29.99



BELT SHEAVES & BUSHINGS

Whether you're looking for a sheave for a small electric motor or a large diesel engine, we have it. We carry belt sheaves from small single-groove, fixed-bore sheaves to large-diameter, multiple-groove sheaves in trusted brands like Amec and Dodge. We also offer an assortment of weld pulleys and idler pulleys.



AMEC
Pursuing Perfection

BELT SHEAVES & BUSHINGS

Belt Sheaves & Bushings

QD Type "A/B" Sheaves



- > Heavy-Duty Belt Sheave
- > Use With QD Series Bushing
- > Cast Iron, Machined & Balanced
- > A & B Belts

1 Groove Sheave



1B50SDS



1B136SDS

SKU #	Outer Diameter	Style	List Price
1B34SH	3.75"	SH Bushing	\$19.99
1B36SH	3.95"	SH Bushing	\$24.99
1B38SH	4.15"	SH Bushing	\$24.99
1B40SH	4.35"	SH Bushing	\$27.99
1B42SH	4.55"	SH Bushing	\$27.99
1B44SH	4.75"	SH Bushing	\$27.99
1B46SDS	4.95"	SDS Bushing	\$27.99
1B48SDS	5.15"	SDS Bushing	\$27.99
1B50SDS	5.35"	SDS Bushing	\$27.99
1B52SDS	5.55"	SDS Bushing	\$29.99
1B54SDS	5.75"	SDS Bushing	\$34.99
1B56SDS	5.95"	SDS Bushing	\$34.99
1B58SDS	6.15"	SDS Bushing	\$34.99
1B60SDS	6.35"	SDS Bushing	\$37.99
1B62SDS	6.55"	SDS Bushing	\$37.99

SKU #	Outer Diameter	Style	List Price
1B64SDS	6.75"	SDS Bushing	\$39.99
1B66SDS	6.95"	SDS Bushing	\$44.99
1B68SDS	7.15"	SDS Bushing	\$44.99
1B70SDS	7.35"	SDS Bushing	\$44.99
1B74SDS	7.75"	SDS Bushing	\$54.99
1B80SDS	8.35"	SDS Bushing	\$54.99
1B86SDS	8.95"	SDS Bushing	\$54.99
1B94SDS	9.75"	SDS Bushing	\$59.99
1B110SDS	11.35"	SDS Bushing	\$64.99
1B124SDS	12.75"	SDS Bushing	\$79.99
1B136SDS	13.95"	SDS Bushing	\$84.99
1B154SK	15.75"	SK Bushing	\$99.99
1B160SK	16.35"	SK Bushing	\$119.99
1B184SK	18.75"	SK Bushing	\$134.99

2 Groove Sheave



2B50SDS



2B160SK

SKU #	Outer Diameter	Style	List Price
2B34SH	3.75"	SH Bushing	\$34.99
2B36SH	3.95"	SH Bushing	\$37.99
2B38SH	4.15"	SH Bushing	\$37.99
2B40SH	4.35"	SH Bushing	\$39.99
2B42SH	4.55"	SH Bushing	\$39.99
2B44SH	4.75"	SH Bushing	\$44.99
2B46SDS	4.95"	SDS Bushing	\$44.99
2B48SDS	5.15"	SDS Bushing	\$44.99
2B50SDS	5.35"	SDS Bushing	\$44.99
2B52SDS	5.55"	SDS Bushing	\$47.99
2B54SDS	5.75"	SDS Bushing	\$54.99
2B56SDS	5.95"	SDS Bushing	\$54.99
2B58SDS	6.15"	SDS Bushing	\$54.99
2B60SDS	6.35"	SDS Bushing	\$54.99
2B62SDS	6.55"	SDS Bushing	\$57.99
2B64SDS	6.75"	SDS Bushing	\$58.99

SKU #	Outer Diameter	Style	List Price
2B66SDS	6.95"	SDS Bushing	\$59.99
2B68SDS	7.15"	SDS Bushing	\$64.99
2B70SK	7.35"	SK Bushing	\$64.99
2B74SK	7.75"	SK Bushing	\$67.99
2B80SK	8.35"	SK Bushing	\$67.99
2B86SK	8.95"	SK Bushing	\$69.99
2B94SK	9.75"	SK Bushing	\$72.99
2B110SK	11.35"	SK Bushing	\$89.99
2B124SK	12.75"	SK Bushing	\$97.99
2B136SK	13.95"	SK Bushing	\$119.99
2B154SK	15.75"	SK Bushing	\$149.99
2B160SK	16.35"	SK Bushing	\$154.99
2B184SK	18.75"	SK Bushing	\$204.99
2B200SF	20.35"	SF Bushing	\$219.99
2B250SF	25.35"	SF Bushing	\$339.99
2B300SF	30.35"	SF Bushing	\$379.99

Belt Sheaves & Bushings

QD Type "A/B" Sheaves



3 Groove Sheave



3B50SD



3B160SK

SKU #	Outer Diameter	Style	List Price
3B34SH	3.75"	SH Bushing	\$39.99
3B36SH	3.95"	SH Bushing	\$39.99
3B38SH	4.15"	SH Bushing	\$44.99
3B40SH	4.35"	SH Bushing	\$54.99
3B42SH	4.55"	SH Bushing	\$44.99
3B44SH	4.75"	SH Bushing	\$47.99
3B46SD	4.95"	SD Bushing	\$47.99
3B48SD	5.15"	SD Bushing	\$54.99
3B50SD	5.35"	SD Bushing	\$47.99
3B52SD	5.55"	SD Bushing	\$54.99
3B54SD	5.75"	SD Bushing	\$54.99
3B56SD	5.95"	SD Bushing	\$57.99
3B58SD	6.15"	SD Bushing	\$57.99
3B60SD	6.35"	SD Bushing	\$57.99
3B62SD	6.55"	SD Bushing	\$64.99
3B64SD	6.75"	SD Bushing	\$64.99

SKU #	Outer Diameter	Style	List Price
3B66SD	6.95"	SD Bushing	\$79.99
3B68SD	7.15"	SD Bushing	\$74.99
3B70SK	7.35"	SK Bushing	\$77.99
3B74SK	7.75"	SK Bushing	\$79.99
3B80SK	8.35"	SK Bushing	\$84.99
3B86SK	8.95"	SK Bushing	\$87.99
3B94SK	9.75"	SK Bushing	\$97.99
3B110SK	11.35"	SK Bushing	\$109.99
3B124SK	12.75"	SK Bushing	\$129.99
3B136SK	13.95"	SK Bushing	\$154.99
3B154SK	15.75"	SK Bushing	\$204.99
3B160SK	16.35"	SK Bushing	\$199.99
3B184SK	18.75"	SK Bushing	\$209.99
3B200SF	20.35"	SF Bushing	\$284.99
3B250SF	25.35"	SF Bushing	\$379.99
3B300SF	30.35"	SF Bushing	\$439.99

4 Groove Sheave



4B70SK

SKU #	Outer Diameter	Style	List Price
4B34SD	3.75"	SD Bushing	\$64.99
4B36SD	3.95"	SD Bushing	\$57.99
4B38SD	4.15"	SD Bushing	\$57.99
4B40SD	4.35"	SD Bushing	\$57.99
4B42SD	4.55"	SD Bushing	\$72.99
4B46SD	4.95"	SD Bushing	\$64.99
4B50SD	5.35"	SD Bushing	\$74.99
4B52SD	5.55"	SD Bushing	\$74.99
4B54SD	5.75"	SD Bushing	\$79.99
4B56SD	5.95"	SD Bushing	\$79.99
4B58SD	6.15"	SD Bushing	\$79.99
4B60SD	6.35"	SD Bushing	\$79.99
4B62SD	6.55"	SD Bushing	\$79.99
4B64SD	6.75"	SD Bushing	\$84.99

SKU #	Outer Diameter	Style	List Price
4B66SD	6.95"	SD Bushing	\$87.99
4B68SD	7.15"	SD Bushing	\$99.99
4B70SK	7.35"	SK Bushing	\$94.99
4B74SK	7.75"	SK Bushing	\$94.99
4B80SK	8.35"	SK Bushing	\$99.99
4B86SK	8.95"	SK Bushing	\$104.99
4B94SK	9.75"	SK Bushing	\$119.99
4B110SK	11.35"	SK Bushing	\$134.99
4B124SK	12.75"	SK Bushing	\$149.99
4B136SK	13.95"	SK Bushing	\$174.99
4B154SF	15.75"	SF Bushing	\$189.99
4B160SF	16.35"	SF Bushing	\$209.99
4B184SF	18.75"	SF Bushing	\$219.99

Belt Sheaves & Bushings

QD Type "A/B" Sheaves



5 Groove Sheave

SKU #	Outer Diameter	Style	List Price
5B46SD	4.95"	SD Bushing	\$79.99
5B54SK	5.75"	SK Bushing	\$84.99
5B64SK	6.75"	SK Bushing	\$99.99
5B74SF	7.75"	SF Bushing	\$134.99

SKU #	Outer Diameter	Style	List Price
5B86SF	8.95"	SF Bushing	\$139.99
5B94SF	9.75"	SF Bushing	\$154.99
5B154SF	15.75"	SF Bushing	\$229.99
5B184SF	18.75"	SF Bushing	\$269.99

6 Groove Sheave

SKU #	Outer Diameter	Style	List Price
6B56SK	5.95"	SK Bushing	\$104.99
6B58SK	6.15"	SK Bushing	\$104.99
6B86SF	8.95"	SF Bushing	\$189.99
6B94SF	9.75"	SF Bushing	\$199.99

SKU #	Outer Diameter	Style	List Price
6B110SF	11.35"	SF Bushing	\$209.99
6B124SF	12.75"	SF Bushing	\$229.99
6B136SF	13.95"	SF Bushing	\$249.99
6B184SF	18.75"	SF Bushing	\$299.99

QD Type "C" Sheaves



- > Heavy-Duty Belt Sheave
- > Use With QD Series Bushing
- > Cast Iron, Machined & Balanced
- > C Belts



1C60SK



1C90SF

1 Groove Sheave

SKU #	Outer Diameter	Style	List Price
1C60SK	6.4"	SK Bushing	\$92.99
1C70SF	7.4"	SF Bushing	\$114.99
1C75SF	7.9"	SF Bushing	\$99.99
1C80SF	8.4"	SF Bushing	\$104.99

SKU #	Outer Diameter	Style	List Price
1C85SF	8.9"	SF Bushing	\$104.99
1C100SF	10.4"	SF Bushing	\$114.99
1C110SF	11.4"	SF Bushing	\$139.99
1C150SF	15.4"	SF Bushing	\$224.99

continued on next page...

Belt Sheaves & Bushings

QD Type "C" Sheaves

...continued from previous page



2C100SF

2 Groove Sheave

SKU #	Outer Diameter	Style	List Price
2C70SF	7.4"	SF Bushing	\$104.99
2C95SF	9.9"	SF Bushing	\$134.99

SKU #	Outer Diameter	Style	List Price
2C100SF	10.4"	SF Bushing	\$149.99

3 Groove Sheave

SKU #	Outer Diameter	Style	List Price
3C90E	9.4"	E Bushing	\$154.99

Narrow Groove "3V" Sheaves



- > Heavy-Duty Belt Sheave
- > Use With QD Series Bushing
- > Cast Iron, Machined & Balanced



3G3V450SDS

2 Groove Sheave

SKU #	Size	Style	Fits	List Price
2G3V220JA	2.2"	JA Bushing	3V & 3VX Belts	\$22.99
2G3V250JA	2.5"	JA Bushing	3V & 3VX Belts	\$24.99
2G3V265JA	2.65"	JA Bushing	3V & 3VX Belts	\$24.99
2G3V365SH	3.65"	SH Bushing	3V & 3VX Belts	\$29.99
2G3V412SH	4.12"	SH Bushing	3V & 3VX Belts	\$32.99

SKU #	Size	Style	Fits	List Price
2G3V530SH	5.3"	SH Bushing	3V & 3VX Belts	\$44.99
2G3V560SH	5.6"	SH Bushing	3V & 3VX Belts	\$54.99
2G3V650SDS	6.5"	SDS Bushing	3V & 3VX Belts	\$49.99
2G3V800SDS	8"	SDS Bushing	3V & 3VX Belts	\$54.99

3 Groove Sheave

SKU #	Size	Style	Fits	List Price
3G3V250JA	2.5"	JA Bushing	3V & 3VX Belts	\$24.99
3G3V335SH	3.35"	SH Bushing	3V & 3VX Belts	\$37.99
3G3V365SH	3.65"	SH Bushing	3V & 3VX Belts	\$37.99
3G3V450SDS	4.5"	SDS Bushing	3V & 3VX Belts	\$42.99

SKU #	Size	Style	Fits	List Price
3G3V530SDS	5.3"	SDS Bushing	3V & 3VX Belts	\$49.99
3G3V1900SF	19"	SF Bushing	3V & 3VX Belts	\$179.99

Belt Sheaves & Bushings

Narrow Groove "5V" Sheaves



- › Heavy-Duty Belt Sheave
- › Use With QD Series Bushing
- › Cast Iron, Machined & Balanced

4 Groove

SKU #	Size	Style	Fits	List Price
4G5V1130E	11.3"	E Bushing	5V & 5VX Belts	\$169.99
4G5V1180E	11.8"	E Bushing	5V & 5VX Belts	\$179.99
4G5V1500E	15"	E Bushing	5V & 5VX Belts	\$249.99

6 Groove

SKU #	Size	Style	Fits	List Price
6G5V590SK	5.9"	SK Bushing	5V & 5VX Belts	\$109.99
6G5V1600F	16"	F Bushing	5V & 5VX Belts	\$354.99

Weld-A-Pulleys



Weld-On Style Belt Sheave

- › Split, Pressed Steel Construction



007200605X



00740060X

SKU #	Size	Style	Fits	List Price
007200355X	3-1/2"	W Series Hub	A & B Belts	\$5.29
007200405X	4"	W Series Hub	A & B Belts	\$5.79
007200455X	4-1/2"	W Series Hub	A & B Belts	\$6.29
007200505X	5"	W Series Hub	A & B Belts	\$6.79
007200555X	5-1/2"	W Series Hub	A & B Belts	\$7.79
007200605X	6"	W Series Hub	A & B Belts	\$9.29
007200655X	6-1/2"	W Series Hub	A & B Belts	\$9.29
007200705X	7"	W Series Hub	A & B Belts	\$10.49
007200805X	8"	W Series Hub	A & B Belts	\$14.49
007200905X	9"	W Series Hub	A & B Belts	\$17.49
007201005X	10"	W Series Hub	A & B Belts	\$19.99
007201105X	11"	W Series Hub	A & B Belts	\$24.99

SKU #	Size	Style	Fits	List Price
007201205X	12"	W Series Hub	A & B Belts	\$29.99
007201405X	14"	W Series Hub	A & B Belts	\$37.99
007201605X	16"	W Series Hub	A & B Belts	\$47.99
00740040X	4"	W Series Hub	C Belts	\$24.99
00740060X	6"	X Series Hub	C Belts	\$24.99
00740080X	8"	X Series Hub	C Belts	\$27.99
00740100X	10"	X Series Hub	C Belts	\$52.99
00740120X	12"	X Series Hub	C Belts	\$72.99

Belt Sheaves & Bushings

V Style Idler Pulleys

V Style Idler Pulley

› Used For Belt Tightening Or Directional Changes



SKU #	Outer Diameter	Inner Diameter	Width	Features	List Price
280255	2-5/8"	3/8"	19/32"		\$19.49
280271	3-1/16"	3/8"	5/8"		\$19.49
280263	3-1/16"	3/8"	3/4"	High Speed Bearing	\$16.99
280248	3-3/16"	3/8"	23/32"		\$15.99
280297	3-1/2"	3/8"	3/4"		\$20.99
280347	3-3/4"	1/2"	5/8"	High Speed Bearing	\$24.49
280339	3"	1/2"	3/4"	High Speed Bearing	\$17.29
280305	4"	3/8"	23/32"		\$25.49
280313	4"	3/8"	13/16"		\$23.99
280362	4"	3/8"	3/4"	High Speed Bearing	\$18.99
280321	4-1/2"	3/8"	3/4"		\$38.99
280750	4-1/2"	3/4"	5/8"	High Speed Bearing	\$42.79
0118010X	5"	5/8"	5/8"	High Speed Bearing	\$29.99
0118008X	5"	1/2"	5/8"	High Speed Bearing	\$29.99

Flat Style Idler Pulleys

Flat Idler Pulley

› Used For Belt Tightening Or Directional Changes



SKU #	Diameter	Outer Diameter	Inner Diameter	Width	Features	List Price
280016	1-7/8"	2" W/ Flange	3/8"	3/4"		\$16.79
280032	2-1/4"	2-1/2" W/ Flange	3/8"	3/4"		\$17.99
280040	2-1/4"	2-1/2" W/ Flange	3/8"	1"		\$18.49
280024	2"	2-1/2" W/ Flange	3/8"	13/16"		\$18.69
280446	2-3/4"	No Flange	3/8"	13/16"		\$19.99
280057	2-3/4"	3-1/8" W/ Flange	3/8"	3/4"		\$21.99
280156	2-3/4"	3-3/16" W/ Flange	1/2"	7/8"		\$18.99
280081	3"	3-7/32" W/ Flange	3/8"	3/4"		\$21.99
280586	3"	3-1/4" W/ Flange	3/8"	7/8"	High Speed Bearing	\$26.99
280065	2-3/4"	3-1/4" W/ Flange	3/8"	7/8"		\$21.99
280408	2-3/4"	3-1/4" W/ Flange	3/8"	1-3/16"	High Speed Bearing	\$19.99
280073	2-3/4"	3-1/4" W/ Flange	3/8"	1-1/4"		\$20.49
280453	3-1/4"	No Flange	3/8"	1-5/16"		\$21.49
0114408X	2-3/4"	3-1/4" W/ Flange	1/2"	1-1/4"	High Speed Bearing	\$27.99
0114410X	2-3/4"	3-1/4" W/ Flange	5/8"	1-1/4"	High Speed Bearing	\$27.99
280107	3-1/4"	3-9/16" W/ Flange	3/8"	1"		\$23.49
280115	3-1/4"	3-5/8" W/ Flange	3/8"	1-1/4"		\$21.99
280578	3-1/4"	3-3/4" W/ Flange	3/8"	1/2"	High Speed Bearing	\$27.49

Belt Sheaves & Bushings

Flat Style Idler Pulleys



SKU #	Diameter	Outer Diameter	Inner Diameter	Width	Features	List Price
280099	3-1/4"	3-3/4" W/ Flange	3/8"	3/4"		\$23.49
280438	3-1/8"	4" W/ Flange	3/8"	3/4"		\$26.99
280149	3-3/8"	4" W/ Flange	1/2"	15/16"	High Speed Bearing	\$22.49
23004008	4"	4-9/16" W/ Flange	1/2"	1"	High Speed Bearing	\$24.99
23004010	4"	4-9/16" W/ Flange	5/8"	1"	High Speed Bearing	\$24.99
280743	6"	4-1/8" W/ Flange	3/4"	3/4"	High Speed Bearing	\$49.49
280135	3-1/2"	4-1/8" W/ Flange	3/8"	7/8"	High Speed Bearing	\$21.99
280602	3-3/4"	4-1/4" W/ Flange	3/8"	1-9/32"	High Speed Bearing	\$33.99
280560	4-1/8"	4-3/8" W/ Flange	5/8"	7/8"	High Speed Bearing	\$41.49
280123	4"	4-1/2" W/ Flange	3/8"	3/4"		\$27.99
280131	4"	4-1/2" W/ Flange	3/8"	1"		\$27.99
0116408X	4"	4-1/2" W/ Flange	1/2"	1-1/4"	High Speed Bearing	\$29.99
0116410X	4"	4-1/2" W/ Flange	5/8"	1-1/4"	High Speed Bearing	\$29.99
280325	3-15/16"	4-5/8" W/ Flange	3/8"	7/8"	High Speed Bearing	\$25.49
280164	4"	4-5/8" W/ Flange	1/2"	1"	High Speed Bearing	\$22.79
280370	4-3/4"	5-7/8" W/ Flange	3/8"	1-1/4"		\$66.99

Heavy-Duty Idler Pulleys



- › PowerMax Heavy-Duty Idler Pulley
- › High-Strength Glass Reinforced Composite
- › Rustproof & Lightweight
- › High-Speed Sealed Bearing



SKU #	Type	Diameter	Outer Diameter	Inner Diameter	Width	Brand	List Price
VA3001	V-Idler		3"	Bushing Required	.70"	Fenner	\$29.99
VA3002	V-Idler		3-1/8"	Bushing Required	.78"	Fenner	\$29.99
VA4001	V-Idler		4"	Bushing Required	.70"	Fenner	\$29.99
VA4002	V-Idler		4"	Bushing Required	.86"	Fenner	\$29.99
VA5001	V-Idler		5"	Bushing Required	.80"	Fenner	\$29.99
FA2501	Flat Idler	2"	2-1/2" W/ Flange	Bushing Required	1-1/2"	Fenner	\$29.99
FA2750	Flat Idler	2"	2-3/4" W/ Flange	Bushing Required	1-3/8"	Fenner	\$29.99
FA3002	Flat Idler	2.5"	3" W/ Flange	Bushing Required	1-5/16"	Fenner	\$29.99
FA3251	Flat Idler	3"	3-1/4" W/ Flange	Bushing Required	1-1/4"	Fenner	\$29.99
FA3502	Flat Idler	3"	3-1/2" W/ Flange	Bushing Required	1-1/4"	Fenner	\$29.99
FA4501	Flat Idler	4"	4-1/2" W/ Flange	Bushing Required	1-3/8"	Fenner	\$39.99
FA4750	Flat Idler	4"	4-3/4" W/ Flange	Bushing Required	1-3/8"	Fenner	\$39.99
FA5501	Flat Idler	5"	5-1/2" W/ Flange	Bushing Required	1-1/4"	Fenner	\$39.99

Belt Sheaves & Bushings

H & L Light-Duty Bushings



- › Light-Duty Tapered Bushing
- › Interchangeable With L Series

H Bushing

H16



SKU #	Inner Diameter	Features	List Price	SKU #	Inner Diameter	Features	List Price
H6X	3/8"	1/8" Keyway	\$9.29	H22	1-3/8"	5/16" Keyway	\$9.29
H7X	7/16"	1/8" Keyway	\$9.29	H23	1-7/16"	3/8" Keyway	\$9.29
H8X	1/2"	1/8" Keyway	\$9.29	H24	1-1/2"	3/8" Keyway	\$9.29
H9X	9/16"	1/8" Keyway	\$9.29	H14MM	14mm	5mm Keyway	\$9.29
H10	5/8"	3/16" Keyway	\$9.29	H15MM	15mm	5mm Keyway	\$9.29
H11	11/16"	3/16" Keyway	\$9.29	H16MM	16mm	5mm Keyway	\$9.29
H12	3/4"	3/16" Keyway	\$9.29	H18MM	18mm	6mm Keyway	\$9.29
H13	13/16"	3/16" Keyway	\$9.29	H19MM	19mm	6mm Keyway	\$9.29
H14	7/8"	3/16" Keyway	\$9.29	H20MM	20mm	6mm Keyway	\$9.29
H15	15/16"	1/4" Keyway	\$9.29	H22MM	22mm	6mm Keyway	\$9.29
H16	1"	1/4" Keyway	\$9.29	H24MM	24mm	8mm Keyway	\$9.29
H17	1-1/16"	1/4" Keyway	\$15.99	H25MM	25mm	8mm Keyway	\$9.29
H18	1-1/8"	1/4" Keyway	\$9.29	H28MM	28mm	8mm Keyway	\$9.29
H19	1-3/16"	1/4" Keyway	\$9.29	H30MM	30mm	8mm Keyway	\$9.29
H20	1-1/4"	1/4" Keyway	\$9.29	H32MM	32mm	10mm Keyway	\$9.29
H21	1-5/16"	5/16" Keyway	\$9.29				

Belt Sheaves & Bushings

JA Type Bushings

Bushing Size	B (in)	D (in)	E (in)	L (in)
JA	1-3/8	2	11/16	1
SH	1-7/8	2-11/16	7/8	1-1/4
SDS	2-3/16	3-3/16	7/8	1-5/16
SD	2-3/16	3-3/16	1-3/8	1-13/16
SK	2-13/16	3-7/8	1-3/8	1-7/8
SF	3-1/8	4-5/8	1-1/2	2
E	3-27/32	6	1-7/8	2-5/8
F	4-7/16	6-5/8	2-13/16	3-5/8

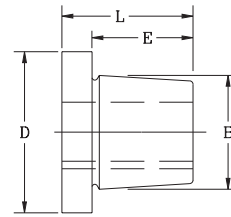

Amec QD Style Bushing

> Reversible Mounting Bolts

SKU #	Inner Diameter	Features	List Price
JA9A	9/16"	1/8" Keyway	\$9.49
JA10A	5/8"	3/16" Keyway	\$9.49
JA12A	3/4"	3/16" Keyway	\$9.49
JA14A	7/8"	3/16" Keyway	\$9.49



JA16A

SKU #	Inner Diameter	Features	List Price
JA16A	1"	1/4" Keyway	\$9.49
JA18A	1-1/8"	1/4" Keyway	\$9.49
JA20A	1-1/4"	1/4" Keyway	\$9.49



Dodge QD Style Bushing

> Fully Split For Tighter Shaft Grip

SKU #	Inner Diameter	Features	List Price
JA8	1/2"	1/8" Keyway	\$16.99
JA9	9/16"	1/8" Keyway	\$16.99
JA10	5/8"	3/16" Keyway	\$16.99
JA11	11/16"	3/16" Keyway	\$16.99
JA12	3/4"	3/16" Keyway	\$16.99



JA16

SKU #	Inner Diameter	Features	List Price
JA14	7/8"	3/16" Keyway	\$16.99
JA16	1"	1/4" Keyway	\$16.99
JA18	1-1/8"	1/4" Keyway	\$17.49
JA19	1-3/16"	1/4" Keyway	\$16.99
JA20	1-1/4"	1/4" Keyway	\$16.99

Belt Sheaves & Bushings

SH Type Bushings



Amec QD Style Bushing

> Reversible Mounting Bolts

SKU #	Inner Diameter	Features	List Price
SH8A	1/2"	1/8" Keyway	\$13.49
SH9A	9/16"	1/8" Keyway	\$13.49
SH10A	5/8"	3/16" Keyway	\$13.49
SH12A	3/4"	3/16" Keyway	\$13.49
SH14A	7/8"	3/16" Keyway	\$13.49
SH16A	1"	1/4" Keyway	\$13.49
SH18A	1-1/8"	1/4" Keyway	\$13.49
SH19A	1-3/16"	1/4" Keyway	\$13.49



SH16A

SKU #	Inner Diameter	Features	List Price
SH20A	1-1/4"	1/4" Keyway	\$13.49
SH22A	1-3/8"	5/16" Keyway	\$13.49
SH23A	1-7/16"	3/8" Keyway	\$13.49
SH24A	1-1/2"	3/8" Keyway	\$13.49
SH25A	1-9/16"	3/8" Keyway	\$13.99
SH26A	1-5/8"	3/8" Keyway	\$13.49
SH27A	1-11/16"	-	\$13.49



Dodge QD Style Bushing

> Fully Split For Tighter Shaft Grip

SKU #	Inner Diameter	Features	List Price
SH8	1/2"	1/8" Keyway	\$19.99
SH9	9/16"	1/8" Keyway	\$19.99
SH10	5/8"	3/16" Keyway	\$19.99
SH12	3/4"	3/16" Keyway	\$19.99
SH14	7/8"	3/16" Keyway	\$19.99
SH16	1"	1/4" Keyway	\$19.99
SH18	1-1/8"	1/4" Keyway	\$19.99
SH19	1-3/16"	1/4" Keyway	\$19.99
SH20	1-1/4"	1/4" Keyway	\$19.99



SH16

SKU #	Inner Diameter	Features	List Price
SH22	1-3/8"	5/16" Keyway	\$19.99
SH23	1-7/16"	3/8" Keyway	\$52.99
SH24	1-1/2"	3/8" Keyway	\$52.99
SH26	1-5/8"	3/8" Keyway	\$19.99
SH27	1-11/16"	-	\$52.99
SH22MM	22mm	6mm Keyway	\$19.99
SH24MM	24mm	8mm Keyway	\$19.99
SH25MM	25mm	8mm Keyway	\$19.99

Belt Sheaves & Bushings

SDS Type Bushings



Amec QD Style Bushing

> Reversible Mounting Bolts



SDS16A

SKU #	Inner Diameter	Features	List Price
SDS8A	1/2"	1/8" Keyway	\$15.99
SDS10A	5/8"	3/16" Keyway	\$15.99
SDS12A	3/4"	3/16" Keyway	\$15.99
SDS14A	7/8"	3/16" Keyway	\$15.99
SDS15A	15/16"	3/16" Keyway	\$15.99
SDS16A	1"	1/4" Keyway	\$15.99
SDS18A	1-1/8"	1/4" Keyway	\$15.99
SDS19A	1-3/16"	1/4" Keyway	\$15.99
SDS20A	1-1/4"	1/4" Keyway	\$15.99
SDS21A	1-5/16"	5/16" Keyway	\$15.99

SKU #	Inner Diameter	Features	List Price
SDS22A	1-3/8"	5/16" Keyway	\$15.99
SDS23A	1-7/16"	3/8" Keyway	\$15.99
SDS24A	1-1/2"	3/8" Keyway	\$15.99
SDS25A	1-9/16"	3/8" Keyway	\$15.99
SDS26A	1-5/8"	3/8" Keyway	\$15.99
SDS27A	1-11/16"	3/8" Keyway	\$15.99
SDS28A	1-3/4"	3/8" Keyway	\$15.99
SDS30A	1-7/8"	1/2" Keyway	\$15.99
SDS32A	2"	-	\$15.99



Dodge QD Style Bushing

> Fully Split For Tighter Shaft Grip



SDS24

SKU #	Inner Diameter	Features	List Price
SDS10	5/8"	3/16" Keyway	\$27.99
SDS12	3/4"	3/16" Keyway	\$27.99
SDS14	7/8"	3/16" Keyway	\$27.99
SDS15	15/16"	1/4" Keyway	\$27.99
SDS16	1"	1/4" Keyway	\$27.99
SDS18	1-1/8"	1/4" Keyway	\$27.99
SDS19	1-3/16"	1/4" Keyway	\$27.99
SDS20	1-1/4"	1/4" Keyway	\$27.99
SDS21	1-5/16"	5/16" Keyway	\$27.99
SDS22	1-3/8"	5/16" Keyway	\$27.99
SDS23	1-7/16"	3/8" Keyway	\$29.99

SKU #	Inner Diameter	Features	List Price
SDS24	1-1/2"	3/8" Keyway	\$27.99
SDS25	1-9/16"	3/8" Keyway	\$27.99
SDS26	1-5/8"	3/8" Keyway	\$27.99
SDS27	1-11/16"	3/8" Keyway	\$27.99
SDS28	1-3/4"	3/8" Keyway	\$64.99
SDS30	1-7/8"	1/2" Keyway	\$27.99
SDS31	1-15/16"	1/2" Keyway	\$64.99
SDS32	2"	-	\$64.99
SDS24MM	24mm	8 mm Keyway	\$27.99
SDS30MM	30mm	10 mm Keyway	\$27.99
SDS32MM	32mm	10mm Keyway	\$27.99

Belt Sheaves & Bushings

SD Type Bushings



Amec QD Style Bushing

> Reversible Mounting Bolts

SKU #	Inner Diameter	Features	List Price
SD10A	5/8"	3/16" Keyway	\$18.49
SD12A	3/4"	3/16" Keyway	\$18.99
SD14A	7/8"	3/16" Keyway	\$18.49
SD16A	1"	1/4" Keyway	\$18.49
SD18A	1-1/8"	1/4" Keyway	\$18.49
SD19A	1-3/16"	1/4" Keyway	\$18.49
SD20A	1-1/4"	1/4" Keyway	\$18.49
SD22A	1-3/8"	5/16" Keyway	\$18.49



SD24A

SKU #	Inner Diameter	Features	List Price
SD23A	1-7/16"	3/8" Keyway	\$18.49
SD24A	1-1/2"	3/8" Keyway	\$18.49
SD26A	1-5/8"	3/8" Keyway	\$18.49
SD28A	1-3/4"	3/8" Keyway	\$18.49
SD30A	1-7/8"	1/2" Keyway	\$18.49
SD31A	1-15/16"	1/2" Keyway	\$18.49
SD32A	2"	-	\$18.49



Dodge QD Style Bushing

> Fully Split For Tighter Shaft Grip

SKU #	Inner Diameter	Features	List Price
SD10	5/8"	3/16" Keyway	\$29.99
SD12	3/4"	3/16" Keyway	\$29.99
SD15	15/16"	1/4" Keyway	\$29.99
SD16	1"	1/4" Keyway	\$29.99
SD18	1-1/8"	1/4" Keyway	\$29.99
SD19	1-3/16"	1/4" Keyway	\$29.99
SD20	1-1/4"	1/4" Keyway	\$29.99
SD22	1-3/8"	5/16" Keyway	\$29.99



SD24

SKU #	Inner Diameter	Features	List Price
SD23	1-7/16"	3/8" Keyway	\$29.99
SD24	1-1/2"	3/8" Keyway	\$29.99
SD25	1-9/16"	3/8" Keyway	\$29.99
SD26	1-5/8"	3/8" Keyway	\$29.99
SD28	1-3/4"	3/8" Keyway	\$29.99
SD30	1-7/8"	1/2" Keyway	\$29.99
SD31	1-15/16"	1/2" Keyway	\$72.99

Belt Sheaves & Bushings

SK Type Bushings



Amec QD Style Bushing

> Reversible Mounting Bolts

SK24A



SKU #	Inner Diameter	Features	List Price
SK12A	3/4"	3/16" Keyway	\$24.99
SK13A	13/16"	3/16" Keyway	\$24.99
SK14A	7/8"	3/16" Keyway	\$24.99
SK15A	15/16"	1/4" Keyway	\$24.99
SK16A	1"	1/4" Keyway	\$24.99
SK17A	1-1/16"	1/4" Keyway	\$24.99
SK18A	1-1/8"	1/4" Keyway	\$24.99
SK19A	1-3/16"	1/4" Keyway	\$24.99
SK20A	1-1/4"	1/4" Keyway	\$24.99
SK21A	1-5/16"	5/16" Keyway	\$24.99
SK22A	1-3/8"	5/16" Keyway	\$24.99
SK23A	1-7/16"	3/8" Keyway	\$24.99
SK24A	1-1/2"	3/8" Keyway	\$24.99

SKU #	Inner Diameter	Features	List Price
SK25A	1-9/16"	3/8" Keyway	\$24.99
SK26A	1-5/8"	3/8" Keyway	\$24.99
SK27A	1-11/16"	3/8" Keyway	\$24.99
SK28A	1-3/4"	3/8" Keyway	\$24.99
SK30A	1-7/8"	1/2" Keyway	\$24.99
SK31A	1-15/16"	1/2" Keyway	\$24.99
SK32A	2"	1/2" Keyway	\$24.99
SK34A	2-1/8"	1/2" Keyway	\$24.99
SK36A	2-1/4"	1/2" Keyway	\$24.99
SK38A	2-3/8"	5/8" Keyway	\$24.99
SK39A	2-7/16"	5/8" Keyway	\$24.99
SK40A	2-1/2"	5/8" Keyway	\$24.99
SK35MMA	35mm	10mm Keyway	\$24.99



Dodge QD Style Bushing

> Fully Split For Tighter Shaft Grip

SK24



SKU #	Inner Diameter	Features	List Price
SK12	3/4"	3/16" Keyway	\$42.99
SK14	7/8"	3/16" Keyway	\$42.99
SK16	1"	1/4" Keyway	\$42.99
SK18	1-1/8"	1/4" Keyway	\$42.99
SK20	1-1/4"	1/4" Keyway	\$42.99
SK21	1-5/16"	5/16" Keyway	\$42.99
SK22	1-3/8"	5/16" Keyway	\$42.99
SK23	1-7/16"	3/8" Keyway	\$42.99
SK24	1-1/2"	3/8" Keyway	\$42.99
SK25	1-9/16"	3/8" Keyway	\$42.99
SK26	1-5/8"	3/8" Keyway	\$42.99
SK27	1-11/16"	3/8" Keyway	\$42.99
SK28	1-3/4"	3/8" Keyway	\$42.99

SKU #	Inner Diameter	Features	List Price
SK29	1-13/16"	1/2" Keyway	\$42.99
SK30	1-7/8"	1/2" Keyway	\$42.99
SK31	1-15/16"	1/2" Keyway	\$42.99
SK32	2"	1/2" Keyway	\$42.99
SK34	2-1/8"	1/2" Keyway	\$42.99
SK35	2-3/16"	1/2" Keyway	\$24.99
SK36	2-1/4"	1/2" Keyway	\$42.99
SK38	2-3/8"	5/8" Keyway	\$42.99
SK39	2-7/16"	5/8" Keyway	\$42.99
SK40	2-1/2"	5/8" Keyway	\$42.99
SK30MM	30mm	10 mm Keyway	\$42.99
SK32MM	32mm	10mm Keyway	\$42.99
SK35MM	35mm	10mm Keyway	\$42.99

Belt Sheaves & Bushings

SF Type Bushings



Amec QD Style Bushing

› Reversible Mounting Bolts



SF24A

SKU #	Inner Diameter	Features	List Price
SF14A	7/8"	3/16" Keyway	\$34.99
SF16A	1"	1/4" Keyway	\$29.99
SF20A	1-1/4"	1/4" Keyway	\$29.99
SF22A	1-3/8"	5/16" Keyway	\$29.99
SF23A	1-7/16"	3/8" Keyway	\$34.99
SF24A	1-1/2"	3/8" Keyway	\$29.99
SF26A	1-5/8"	3/8" Keyway	\$34.99
SF28A	1-3/4"	3/8" Keyway	\$29.99
SF30A	1-7/8"	1/2" Keyway	\$29.99

SKU #	Inner Diameter	Features	List Price
SF31A	1-15/16"	1/2" Keyway	\$29.99
SF32A	2"	1/2" Keyway	\$29.99
SF34A	2-1/8"	1/2" Keyway	\$29.99
SF360A	2-1/4"	1/2" Keyway	\$29.99
SF38A	2-3/8"	5/8" Keyway	\$34.99
SF39A	2-7/16"	5/8" Keyway	\$29.99
SF40A	2-1/2"	5/8" Keyway	\$29.99
SF43A	2-11/16"	5/8" Keyway	\$29.99
SF47A	2-15/16"	3/4" Keyway	\$29.99



Dodge QD Style Bushing

› Fully Split For Tighter Shaft Grip



SF24

SKU #	Inner Diameter	Features	List Price
SF14	7/8"	3/16" Keyway	\$47.99
SF16	1"	1/4" Keyway	\$52.99
SF18	1-1/8"	1/4" Keyway	\$47.99
SF20	1-1/4"	1/4" Keyway	\$47.99
SF21	1-5/16"	5/16" Keyway	\$47.99
SF22	1-3/8"	5/16" Keyway	\$47.99
SF23	1-7/16"	3/8" Keyway	\$47.99
SF24	1-1/2"	3/8" Keyway	\$47.99
SF26	1-5/8"	3/8" Keyway	\$52.99
SF28	1-3/4"	3/8" Keyway	\$47.99

SKU #	Inner Diameter	Features	List Price
SF29	1-13/16"	1/2" Keyway	\$47.99
SF32	2"	1/2" Keyway	\$52.99
SF34	2-1/8"	1/2" Keyway	\$47.99
SF35	2-3/16"	1/2" Keyway	\$47.99
SF360	2-1/4"	1/2" Keyway	\$52.99
SF38	2-3/8"	5/8" Keyway	\$52.99
SF39	2-7/16"	5/8" Keyway	\$47.99
SF40	2-1/2"	5/8" Keyway	\$47.99
SF42	2-5/8"	5/8" Keyway	\$47.99
SF46	2-7/8"	3/4" Keyway	\$47.99

Belt Sheaves & Bushings

E Type Bushings



Amec QD Style Bushing

› Reversible Mounting Bolts



E24AX

SKU #	Inner Diameter	Features	List Price
E20A	1-1/4"	1/4" Keyway	\$67.99
E24AX	1-1/2"	3/8" Keyway	\$67.99
E28A	1-3/4"	3/8" Keyway	\$67.99
E31A	1-15/16"	1/2" Keyway	\$67.99
E32A	2"	1/2" Keyway	\$67.99

SKU #	Inner Diameter	Features	List Price
E35A	2-3/16"	1/2" Keyway	\$67.99
E36A	2-1/4"	1/2" Keyway	\$67.99
E39A	2-7/16"	5/8" Keyway	\$67.99
E48A	3"	3/4" Keyway	\$67.99



Dodge QD Style Bushing

› Fully Split For Tighter Shaft Grip



E24

SKU #	Inner Diameter	Features	List Price
E18	1-1/8"	1/4" Keyway	\$99.99
E22	1-3/8"	5/16" Keyway	\$99.99
E24	1-1/2"	3/8" Keyway	\$99.99
E26	1-5/8"	3/8" Keyway	\$99.99
E27	1-11/16"	3/8" Keyway	\$99.99
E28	1-3/4"	3/8" Keyway	\$99.99
E32	2"	1/2" Keyway	\$99.99

SKU #	Inner Diameter	Features	List Price
E34	2-1/8"	1/2" Keyway	\$99.99
E35	2-3/16"	1/2" Keyway	\$99.99
E36	2-1/4"	1/2" Keyway	\$99.99
E39	2-7/16"	5/8" Keyway	\$99.99
E40	2-1/2"	5/8" Keyway	\$99.99
E47	2-15/16"	3/4" Keyway	\$99.99
E48	3"	3/4" Keyway	\$99.99

Belt Sheaves & Bushings

Taper-Lock Type Bushings

Dodge Taper-Lock Style Bushing

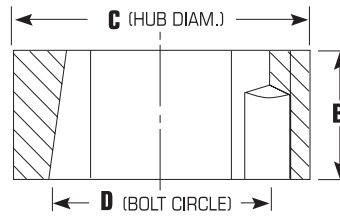

SKU #	Type	Inner Diameter	Features	List Price
16109	1610 Bushing	9/16"	1/8" Keyway	\$24.99
161016	1610 Bushing	1"	1/4" Keyway	\$19.99
161020	1610 Bushing	1-1/4"	1/4" Keyway	\$24.99
161024	1610 Bushing	1-1/2"	3/8" Keyway	\$24.99
201219	2012 Bushing	1-3/16"	1/4" Keyway	\$29.99
201220	2012 Bushing	1-1/4"	1/4" Keyway	\$29.99
201232	2012 Bushing	2"	1/2" Keyway	\$29.99

SKU #	Type	Inner Diameter	Features	List Price
251712	2517 Bushing	3/4"	3/16" Keyway	\$34.99
251720	2517 Bushing	1-1/4"	1/4" Keyway	\$34.99
251722	2517 Bushing	1-3/8"	5/16" Keyway	\$34.99
251724	Bushing	1-1/2"	3/8" Keyway	\$34.99
251737	2517 Bushing	2-5/16"	5/8" Keyway	\$34.99
251739	2517 Bushing	2-7/16"	5/8" Keyway	\$34.99
302020	3020 Bushing	1-1/4"	1/4" Keyway	\$57.99

Browning Style Split Taper Bushing



SKU #	Type	Inner Diameter	Features	List Price
P116	Bushing	1"	1/4" Keyway	\$33.99
P118	Bushing	1-1/8"	1/4" Keyway	\$31.99
P119	P1 Bushing	1-3/16"	1/4" Keyway	\$31.99
P120	Bushing	1-1/4"	1/4" Keyway	\$33.99
P122	Bushing	1-3/8"	5/16" Keyway	\$33.99
P123	Bushing	1-7/16"	3/8" Keyway	\$31.99
P124	Bushing	1-1/2"	3/8" Keyway	\$29.99
P128	Bushing	1-3/4"	3/8" Keyway	\$33.99
P216	P2 Bushing	1"	1/4" Keyway	\$33.99
P220	P2 Bushing	1-1/4"	1/4" Keyway	\$49.99

SKU #	Type	Inner Diameter	Features	List Price
Q116	Bushing	1"	1/4" Keyway	\$59.99
Q118	Q1 Bushing	1-1/8"	1/4" Keyway	\$52.99
Q120	Bushing	1-1/4"	1/4" Keyway	\$62.99
Q122	Bushing	1-3/8"	5/16" Keyway	\$49.99
Q123	Bushing	1-7/16"	3/8" Keyway	\$66.39
Q124	Bushing	1-1/2"	3/8" Keyway	\$69.99
Q128	Q1 Bushing	1-3/4"	3/8" Keyway	\$66.49
Q132	Bushing	2"	1/2" Keyway	\$66.49
Q136	Q1 Bushing	2-1/4"	1/2" Keyway	\$59.99
Q139	Bushing	2-7/16"	5/8" Keyway	\$58.99

Belt Sheaves & Bushings

Weld-On QD Style Hubs



› Weld-On Hub For QD Bushing

SKU #	Size	Outer Diameter	Fits	List Price
HJA	1/2" - 1-1/4"	2.25"	JA Bushings	\$13.99
HSHA	1/2" - 1-11/16"	3"	SH Bushings	\$14.99
HSDSA	1/2" - 2"	3.5"	SDS Bushings	\$14.99



HSKA

SKU #	Size	Outer Diameter	Fits	List Price
HSKA	1/2" - 2-5/8"	4.375"	SK Bushings	\$24.99
HSFA	1/2" - 2-15/16"	5"	SF Bushings	\$27.99
HEA	7/8" - 3-1/2"	6.25"	E Bushings	\$59.99



› Weld-On Hub For QD Bushing

SKU #	Size	Outer Diameter	Fits	List Price
HL	3/8" - 1-1/2"	2.375"	H Bushings	\$12.49
HSH	1/2" - 1-11/16"	3"	SH Bushings	\$27.99
HSDS	1/2" - 2"	3.5"	SDS Bushings	\$29.99



HSK

SKU #	Size	Outer Diameter	Fits	List Price
HSK	1/2" - 2-5/8"	4.375"	SK Bushings	\$42.99
HSF	1/2" - 2-15/16"	5"	SF Bushings	\$64.99
HE	7/8" - 3-1/2"	6.25"	E Bushings	\$99.99

Belt Sheaves & Bushings

Zinc Die Cast Sheaves

- › Fractional Horsepower Belt Sheave
- › Lightweight, Zinc Die Cast Design
- › Primarily Used In HVAC Applications

Fits A & 4L Belts



AZ308



AZ12012

SKU #	Outer Diameter	Inner Diameter	List Price	SKU #	Outer Diameter	Inner Diameter	List Price
AZ156	1.5"	3/8"	\$6.49	AZ4510	4.5"	5/8"	\$18.99
AZ158	1.5"	1/2"	\$6.49	AZ4512	4.5"	3/4"	\$18.99
AZ1710	1.75"	5/8"	\$6.99	AZ508	5"	1/2"	\$19.99
AZ1712	1.75"	3/4"	\$6.79	AZ5010	5"	5/8"	\$19.99
AZ178	1.75"	1/2"	\$6.79	AZ5012	5"	3/4"	\$21.99
AZ2010	2"	5/8"	\$6.79	AZ5508	5.5"	1/2"	\$21.99
AZ2012	2"	3/4"	\$6.79	AZ5512	5.5"	3/4"	\$21.99
AZ208	2"	1/2"	\$6.79	AZ608	6"	1/2"	\$21.99
AZ228	2.25"	1/2"	\$8.79	AZ6010	6"	5/8"	\$21.99
AZ2210	2.25"	5/8"	\$8.49	AZ6012	6"	3/4"	\$21.99
AZ258	2.5"	1/2"	\$10.49	AZ6016	6"	1"	\$21.99
AZ2510	2.5"	5/8"	\$10.49	AZ708	7"	1/2"	\$27.99
AZ2512	2.5"	3/4"	\$10.99	AZ7010	7"	5/8"	\$27.99
AZ278	2.75"	1/2"	\$10.49	AZ7012	7"	3/4"	\$27.99
AZ2710	2.75"	5/8"	\$10.49	AZ7016	7"	1"	\$27.99
AZ2712	2.75"	3/4"	\$10.49	AZ808	8"	1/2"	\$29.99
AZ308	3"	1/2"	\$11.49	AZ8010	8"	5/8"	\$29.99
AZ3010	3"	5/8"	\$11.49	AZ8012	8"	3/4"	\$29.99
AZ3012	3"	3/4"	\$11.49	AZ8016	8"	1"	\$29.99
AZ328	3.25"	1/2"	\$12.99	AZ9012	9"	3/4"	\$37.99
AZ3210	3.25"	5/8"	\$12.99	AZ9016	9"	1"	\$37.99
AZ3212	3.25"	3/4"	\$12.99	AZ10010	10"	5/8"	\$42.99
AZ358	3.5"	1/2"	\$13.99	AZ10012	10"	3/4"	\$42.99
AZ3510	3.5"	5/8"	\$13.99	AZ10016	10"	1"	\$42.99
AZ3512	3.5"	3/4"	\$13.99	AZ12010	12"	5/8"	\$52.99
AZ408	4"	1/2"	\$15.99	AZ12012	12"	3/4"	\$52.99
AZ4010	4"	5/8"	\$15.49	AZ12016	12"	1"	\$52.99
AZ4012	4"	3/4"	\$15.99	AZ14016	14"	1"	\$64.99

Belt Sheaves & Bushings

Fixed Bore "A" Sheaves



- › Fixed Bore Belt Sheave
- › Cast Iron, Machined & Balanced
- › Keyed Bore With Set Screw

1 Groove Sheave, Fits A & 4L Belts



AK3012

SKU #	Outer Diameter	Inner Diameter	List Price
AK178	1.75"	1/2"	\$6.29
AK1710	1.75"	5/8"	\$6.29
AK1712	1.75"	3/4"	\$6.29
AK208	2"	1/2"	\$7.79
AK2010	2"	5/8"	\$7.79
AK2012	2"	3/4"	\$7.79
AK218	2.1"	1/2"	\$7.79
AK2110	2.1"	5/8"	\$8.29
AK2112	2.1"	3/4"	\$7.79
AK228	2.2"	1/2"	\$7.99
AK2210	2.2"	5/8"	\$8.79
AK2212	2.2"	3/4"	\$8.79
AK238	2.3"	1/2"	\$8.79
AK2310	2.3"	5/8"	\$9.29
AK2312	2.3"	3/4"	\$8.49
AK2314	2.3"	7/8"	\$8.49
AK258	2.5"	1/2"	\$9.79
AK2510	2.5"	5/8"	\$9.79
AK2512	2.5"	3/4"	\$9.79
AK2514	2.5"	7/8"	\$9.79
AK2516	2.5"	1"	\$9.79
AK268	2.6"	1/2"	\$9.29
AK2610	2.6"	5/8"	\$9.29
AK278	2.7"	1/2"	\$10.99
AK2710	2.7"	5/8"	\$9.79
AK2712	2.7"	3/4"	\$11.99
AK288	2.8"	1/2"	\$10.99
AK2810	2.8"	5/8"	\$9.99
AK2812	2.8"	3/4"	\$9.79
AK2814	2.8"	7/8"	\$9.79
AK2816	2.8"	1"	\$9.79
AK308	3.05"	1/2"	\$10.99
AK3010	3.05"	5/8"	\$10.99
AK3012	3.05"	3/4"	\$10.99
AK3014	3.05"	7/8"	\$11.49
AK3016	3.05"	1"	\$11.99
AK328	3.25"	1/2"	\$11.99

SKU #	Outer Diameter	Inner Diameter	List Price
AK3210	3.25"	5/8"	\$11.99
AK3212	3.25"	3/4"	\$11.99
AK3214	3.25"	7/8"	\$11.99
AK3216	3.25"	1"	\$11.99
AK3218	3.25"	1-1/8"	\$11.99
AK348	3.45"	1/2"	\$12.49
AK3410	3.45"	5/8"	\$12.49
AK3412	3.45"	3/4"	\$12.49
AK3414	3.45"	7/8"	\$12.49
AK3416	3.45"	1"	\$12.49
AK3418	3.45"	1-1/8"	\$13.49
AK398	3.75"	1/2"	\$14.49
AK3910	3.75"	5/8"	\$14.49
AK3912	3.75"	3/4"	\$14.49
AK3914	3.75"	7/8"	\$14.49
AK3916	3.75"	1"	\$14.49
AK3918	3.75"	1-1/8"	\$14.49
AK418	3.95"	1/2"	\$15.49
AK4110	3.95"	5/8"	\$15.49
AK4112	3.95"	3/4"	\$15.49
AK4114	3.95"	7/8"	\$15.49
AK4116	3.95"	1"	\$15.49
AK448	4.25"	1/2"	\$17.49
AK4410	4.25"	5/8"	\$16.99
AK4412	4.25"	3/4"	\$16.99
AK4414	4.25"	7/8"	\$16.99
AK4416	4.25"	1"	\$16.99
AK4418	4.25"	1-1/8"	\$16.99
AK468	4.45"	1/2"	\$17.99
AK4610	4.45"	5/8"	\$17.99
AK4612	4.45"	3/4"	\$17.49
AK4614	4.45"	7/8"	\$17.49
AK4616	4.45"	1"	\$17.49
AK4618	4.45"	1-1/8"	\$17.49
AK498	4.75"	1/2"	\$17.99
AK4910	4.75"	5/8"	\$17.99
AK4912	4.75"	3/4"	\$17.99

continued on next page...

Belt Sheaves & Bushings

Fixed Bore "A" Sheaves



...continued from previous page

1 Groove Sheave, Fits A & 4L Belts

SKU #	Outer Diameter	Inner Diameter	List Price	SKU #	Outer Diameter	Inner Diameter	List Price
AK4914	4.75"	7/8"	\$18.49	AK5416	5.25"	1"	\$18.99
AK4916	4.75"	1"	\$18.99	AK5418	5.25"	1-1/8"	\$18.49
AK4918	4.75"	1-1/8"	\$17.99	AK5612	5.45"	3/4"	\$18.99
AK518	4.95"	1/2"	\$18.49	AK5614	5.45"	7/8"	\$22.99
AK5110	4.95"	5/8"	\$18.49	AK5616	5.45"	1"	\$19.99
AK5112	4.95"	3/4"	\$18.99	AK5910	5.75"	5/8"	\$22.99
AK5114	4.95"	7/8"	\$18.49	AK5912	5.75"	3/4"	\$22.99
AK5116	4.95"	1"	\$18.99	AK5916	5.75"	1"	\$22.99
AK5118	4.95"	1-1/8"	\$18.49	AK6110	5.95"	5/8"	\$22.99
AK5410	5.25"	5/8"	\$18.99	AK6112	5.95"	3/4"	\$22.99
AK5412	5.25"	3/4"	\$19.99	AK6114	5.95"	7/8"	\$22.99
AK5414	5.25"	7/8"	\$18.49	AK6116	5.95"	1"	\$22.99



2 Groove Sheave, Fits A & 4L Belts

SKU #	Outer Diameter	Inner Diameter	List Price	SKU #	Outer Diameter	Inner Diameter	List Price
2AK208	2"	1/2"	\$15.49	2AK2518	2.55"	1-1/8"	\$17.49
2AK2010	2"	5/8"	\$15.49	2AK2710	2.75"	5/8"	\$18.49
2AK2012	2"	3/4"	\$14.49	2AK2712	2.75"	3/4"	\$17.99
2AK2014	2"	7/8"	\$14.49	2AK2714	2.75"	7/8"	\$18.49
2AK228	2.25"	1/2"	\$16.99	2AK2716	2.75"	1"	\$17.99
2AK2210	2.25"	5/8"	\$15.99	2AK2810	2.85"	5/8"	\$18.99
2AK2212	2.25"	3/4"	\$15.99	2AK2812	2.85"	3/4"	\$19.99
2AK2214	2.25"	7/8"	\$16.99	2AK2814	2.85"	7/8"	\$22.99
2AK2310	2.35"	5/8"	\$17.49	2AK2816	2.85"	1"	\$18.99
2AK2312	2.35"	3/4"	\$16.99	2AK308	3.05"	1/2"	\$22.99
2AK2314	2.35"	7/8"	\$16.99	2AK3010	3.05"	5/8"	\$22.99
2AK2316	2.35"	1"	\$17.49	2AK3012	3.05"	3/4"	\$22.99
2AK2510	2.55"	5/8"	\$17.49	2AK3014	3.05"	7/8"	\$22.99
2AK2512	2.55"	3/4"	\$17.49	2AK3016	3.05"	1"	\$22.99
2AK2514	2.55"	7/8"	\$15.99	2AK3018	3.05"	1-1/8"	\$24.99
2AK2516	2.55"	1"	\$18.49	2AK3210	3.25"	5/8"	\$24.99



2AK3012

continued on next page...

Belt Sheaves & Bushings

Fixed Bore "A" Sheaves

...continued from previous page

2 Groove Sheave, Fits A & 4L Belts

SKU #	Outer Diameter	Inner Diameter	List Price
2AK3212	3.25"	3/4"	\$24.99
2AK3214	3.25"	7/8"	\$24.99
2AK3216	3.25"	1"	\$24.99
2AK3218	3.25"	1-1/8"	\$24.99
2AK3410	3.45"	5/8"	\$24.99
2AK3412	3.45"	3/4"	\$24.99
2AK3414	3.45"	7/8"	\$24.99
2AK3416	3.45"	1"	\$24.99
2AK3418	3.45"	1-1/8"	\$24.99

SKU #	Outer Diameter	Inner Diameter	List Price
2AK3916	3.75"	1"	\$24.99
2AK4110	3.95"	5/8"	\$29.99
2AK4112	3.95"	3/4"	\$29.99
2AK4116	3.95"	1"	\$29.99
2AK4410	4.25"	5/8"	\$29.99
2AK4614	4.45"	7/8"	\$37.99
2AK4618	4.45"	1-1/8"	\$34.99
2AK5114	4.95"	7/8"	\$37.99
2AK5116	4.95"	1"	\$34.99

Fixed Bore "B" Sheaves



- > Fixed Bore Belt Sheave
- > Cast Iron, Machined & Balanced
- > Keyed Bore With Set Screw
- > B & 5L Belts

1 Groove Sheave, Fits B & 5L Belts

SKU #	Outer Diameter	Inner Diameter	List Price
BK248	2.4"	1/2"	\$8.99
BK2410	2.4"	5/8"	\$8.99
BK2412	2.4"	3/4"	\$8.99
BK258	2.5"	1/2"	\$8.99
BK2510	2.5"	5/8"	\$8.99
BK2512	2.5"	3/4"	\$8.99
BK2514	2.5"	7/8"	\$8.99
BK2516	2.5"	1"	\$9.29
BK268	2.6"	1/2"	\$9.79
BK2610	2.6"	5/8"	\$9.79
BK2612	2.6"	3/4"	\$9.79
BK2614	2.6"	7/8"	\$9.79
BK278	2.7"	1/2"	\$10.99

SKU #	Outer Diameter	Inner Diameter	List Price
BK2710	2.7"	5/8"	\$10.99
BK2712	2.7"	3/4"	\$10.99
BK2714	2.7"	7/8"	\$11.49
BK2716	2.7"	1"	\$10.99
BK288	2.95"	1/2"	\$11.49
BK2810	2.95"	5/8"	\$11.49
BK2812	2.95"	3/4"	\$11.49
BK2814	2.95"	7/8"	\$11.99
BK2816	2.95"	1"	\$11.49
BK2818	2.95"	1-1/8"	\$11.49
BK308	3.15"	1/2"	\$12.49
BK3010	3.15"	5/8"	\$12.49
BK3012	3.15"	3/4"	\$12.49



BK3012

continued on next page...

Belt Sheaves & Bushings

Fixed Bore "B" Sheaves



...continued from previous page

1 Groove Sheave, Fits B & 5L Belts

SKU #	Outer Diameter	Inner Diameter	List Price	SKU #	Outer Diameter	Inner Diameter	List Price
BK3014	3.15"	7/8"	\$12.49	BK5014	4.75"	7/8"	\$19.99
BK3016	3.15"	1"	\$12.49	BK5016	4.75"	1"	\$19.99
BK3018	3.15"	1-1/8"	\$16.99	BK5018	4.75"	1-1/8"	\$19.99
BK328	3.35"	1/2"	\$13.49	BK528	4.95"	1/2"	\$22.99
BK3210	3.35"	5/8"	\$13.49	BK5210	4.95"	5/8"	\$22.99
BK3212	3.35"	3/4"	\$14.49	BK5212	4.95"	3/4"	\$22.99
BK3214	3.35"	7/8"	\$14.49	BK5214	4.95"	7/8"	\$22.99
BK3216	3.35"	1"	\$13.49	BK5216	4.95"	1"	\$22.99
BK348	3.55"	1/2"	\$14.49	BK5218	4.95"	1-1/8"	\$22.99
BK3410	3.55"	5/8"	\$14.49	BK5510	5.25"	5/8"	\$22.99
BK3412	3.55"	3/4"	\$14.49	BK5516	5.25"	1"	\$22.99
BK3414	3.55"	7/8"	\$14.49	BK5518	5.25"	1-1/8"	\$22.99
BK3416	3.55"	1"	\$14.49	BK5710	5.45"	5/8"	\$22.99
BK3418	3.55"	1-1/8"	\$14.49	BK5712	5.45"	3/4"	\$22.99
BK368	3.75"	1/2"	\$15.49	BK5714	5.45"	7/8"	\$22.99
BK3610	3.75"	5/8"	\$15.99	BK5716	5.45"	1"	\$22.99
BK3612	3.75"	3/4"	\$15.49	BK5718	5.45"	1-1/8"	\$22.99
BK3614	3.75"	7/8"	\$15.49	BK6010	5.75"	5/8"	\$22.99
BK3616	3.75"	1"	\$15.49	BK6012	5.75"	3/4"	\$22.99
BK3618	3.75"	1-1/8"	\$15.49	BK6014	5.75"	7/8"	\$24.99
BK408	3.95"	1/2"	\$15.99	BK6016	5.75"	1"	\$24.99
BK4010	3.95"	5/8"	\$15.99	BK6018	5.75"	1-1/8"	\$22.99
BK4012	3.95"	3/4"	\$15.99	BK628	5.95"	1/2"	\$24.99
BK4014	3.95"	7/8"	\$15.99	BK6210	5.95"	5/8"	\$24.99
BK4016	3.95"	1"	\$15.99	BK6212	5.95"	3/4"	\$24.99
BK4018	3.95"	1-1/8"	\$15.99	BK6214	5.95"	7/8"	\$24.99
BK4510	4.25"	5/8"	\$17.49	BK6216	5.95"	1"	\$24.99
BK4512	4.25"	3/4"	\$17.49	BK6218	5.95"	1-1/8"	\$24.99
BK4514	4.25"	7/8"	\$18.99	BK6510	6.25"	5/8"	\$24.99
BK4516	4.25"	1"	\$17.99	BK6512	6.25"	3/4"	\$24.99
BK4518	4.25"	1-1/8"	\$17.49	BK6516	6.25"	1"	\$24.99
BK478	4.45"	1/2"	\$18.49	BK6518	6.25"	1-1/8"	\$24.99
BK4710	4.45"	5/8"	\$18.49	BK6710	6.45"	5/8"	\$24.99
BK4712	4.45"	3/4"	\$19.99	BK6712	6.45"	3/4"	\$24.99
BK4714	4.45"	7/8"	\$18.49	BK6716	6.45"	1"	\$24.99
BK4716	4.45"	1"	\$18.49	BK6718	6.45"	1-1/8"	\$24.99
BK4718	4.45"	1-1/8"	\$18.49	BK7010	6.75"	5/8"	\$29.99
BK508	4.75"	1/2"	\$19.99	BK7012	6.75"	3/4"	\$29.99
BK5010	4.75"	5/8"	\$22.99	BK7016	6.75"	1"	\$29.99
BK5012	4.75"	3/4"	\$19.99				

Belt Sheaves & Bushings

Fixed Bore "B" Sheaves



2 Groove Sheave, Fits B & 5L Belts



2BK3012

SKU #	Outer Diameter	Inner Diameter	List Price
2BK2510	2.5"	5/8"	\$22.99
2BK2512	2.5"	3/4"	\$22.99
2BK2514	2.5"	7/8"	\$22.99
2BK2710	2.7"	5/8"	\$22.99
2BK2712	2.7"	3/4"	\$22.99
2BK2714	2.7"	7/8"	\$22.99
2BK2716	2.7"	1"	\$22.99
2BK2718	2.7"	1-1/8"	\$22.99
2BK2810	2.95"	5/8"	\$24.99
2BK2812	2.95"	3/4"	\$24.99
2BK2814	2.95"	7/8"	\$24.99
2BK2816	2.95"	1"	\$24.99
2BK2818	2.95"	1-1/8"	\$24.99
2BK3010	3.15"	5/8"	\$29.99
2BK3012	3.15"	3/4"	\$24.99
2BK3014	3.15"	7/8"	\$24.99
2BK3016	3.15"	1"	\$24.99
2BK3018	3.15"	1-1/8"	\$24.99
2BK3210	3.35"	5/8"	\$24.99

SKU #	Outer Diameter	Inner Diameter	List Price
2BK3214	3.35"	7/8"	\$24.99
2BK3216	3.35"	1"	\$24.99
2BK3218	3.35"	1-1/8"	\$24.99
2BK3410	3.55"	5/8"	\$29.99
2BK3412	3.55"	3/4"	\$29.99
2BK3414	3.55"	7/8"	\$24.99
2BK3416	3.55"	1"	\$27.99
2BK3418	3.55"	1-1/8"	\$27.99
2BK3612	3.75"	3/4"	\$29.99
2BK3616	3.75"	1"	\$29.99
2BK3618	3.75"	1-1/8"	\$29.99
2BK4010	3.95"	5/8"	\$29.99
2BK4012	3.95"	3/4"	\$29.99
2BK4014	3.95"	7/8"	\$34.99
2BK4016	3.95"	1"	\$29.99
2BK4018	3.95"	1-1/8"	\$29.99
2BK4516	4.25"	1"	\$34.99
2BK5016	4.75"	1"	\$37.99

Belt Sheaves & Bushings

Light-Duty Bushing "A" Sheaves



- › Bushing Style Belt Sheave
- › Cast Iron, Machined & Balanced

1 Groove Sheave, Fits A & 4L Belts

SKU #	Outer Diameter	Style	List Price
AK30H	3.05"	H & L Bushing	\$12.99
AK32H	3.25"	H & L Bushing	\$15.99
AK34H	3.45"	H & L Bushing	\$15.99
AK39H	3.75"	H & L Bushing	\$16.99
AK41H	3.95"	H & L Bushing	\$17.49
AK44H	4.25"	H & L Bushing	\$22.99
AK46H	4.45"	H & L Bushing	\$17.49
AK49H	4.75"	H & L Bushing	\$17.99
AK51H	4.95"	H & L Bushing	\$18.99
AK54H	5.25"	H & L Bushing	\$17.99
AK56H	5.45"	H & L Bushing	\$18.49
AK59H	5.75"	H & L Bushing	\$18.49
AK61H	5.95"	H & L Bushing	\$19.99
AK64H	6.25"	H & L Bushing	\$24.99
AK66H	6.45"	H & L Bushing	\$19.99
AK69H	6.75"	H & L Bushing	\$22.99



SKU #	Outer Diameter	Style	List Price
AK71H	6.95"	H & L Bushing	\$24.99
AK74H	7.25"	H & L Bushing	\$24.99
AK79H	7.75"	H & L Bushing	\$27.99
AK84H	8.25"	H & L Bushing	\$27.99
AK89H	8.75"	H & L Bushing	\$32.99
AK94H	9.25"	H & L Bushing	\$34.99
AK99H	9.75"	H & L Bushing	\$37.99
AK104H	10.25"	H & L Bushing	\$37.99
AK109H	10.75"	H & L Bushing	\$39.99
AK114H	11.25"	H & L Bushing	\$39.99
AK124H	12.25"	H & L Bushing	\$44.99
AK134H	13.25"	H & L Bushing	\$49.99
AK144H	14.25"	H & L Bushing	\$52.99
AK154H	15.25"	H & L Bushing	\$59.99
AK184H	18.25"	H & L Bushing	\$74.99



2 Groove Sheave, Fits A & 4L Belts

SKU #	Outer Diameter	Style	List Price
2AK30H	3.05"	H & L Bushing	\$24.99
2AK32H	3.25"	H & L Bushing	\$29.99
2AK34H	3.45"	H & L Bushing	\$24.99
2AK39H	3.75"	H & L Bushing	\$24.99
2AK41H	3.95"	H & L Bushing	\$29.99
2AK44H	4.25"	H & L Bushing	\$37.99
2AK46H	4.45"	H & L Bushing	\$34.99
2AK49H	4.75"	H & L Bushing	\$42.99
2AK51H	4.95"	H & L Bushing	\$37.99
2AK54H	5.25"	H & L Bushing	\$39.99
2AK56H	5.45"	H & L Bushing	\$39.99



SKU #	Outer Diameter	Style	List Price
2AK59H	5.75"	H & L Bushing	\$39.99
2AK61H	5.95"	H & L Bushing	\$39.99
2AK64H	6.25"	H & L Bushing	\$42.99
2AK74H	7.25"	H & L Bushing	\$49.99
2AK84H	8.25"	H & L Bushing	\$52.99
2AK94H	9.25"	H & L Bushing	\$59.99
2AK104H	10.25"	H & L Bushing	\$59.99
2AK114H	11.25"	H & L Bushing	\$67.99
2AK124H	12.25"	H & L Bushing	\$74.99
2AK154H	15.25"	H & L Bushing	\$87.99

Belt Sheaves & Bushings

Light-Duty Bushing "B" Sheaves



- > Bushing Style Belt Sheave
- > Cast Iron, Machined & Balanced
- > B & 5L Belts

1 Groove Sheave, Fits B & 5L Belts

SKU #	Outer Diameter	Style	List Price
BK30H	3.15"	H & L Bushing	\$17.49
BK32H	3.35"	H & L Bushing	\$18.49
BK34H	3.55"	H & L Bushing	\$18.49
BK36H	3.75"	H & L Bushing	\$18.49
BK40H	3.95"	H & L Bushing	\$18.49
BK45H	4.25"	H & L Bushing	\$19.99
BK47H	4.45"	H & L Bushing	\$19.99
BK50H	4.75"	H & L Bushing	\$22.99
BK52H	4.95"	H & L Bushing	\$22.99
BK55H	5.25"	H & L Bushing	\$22.99
BK57H	5.45"	H & L Bushing	\$22.99
BK60H	5.75"	H & L Bushing	\$22.99
BK62H	5.95"	H & L Bushing	\$24.99
BK65H	6.25"	H & L Bushing	\$24.99
BK67H	6.45"	H & L Bushing	\$24.99
BK70H	6.75"	H & L Bushing	\$27.99
BK72H	6.95"	H & L Bushing	\$27.99



BK52H



BK130H

SKU #	Outer Diameter	Style	List Price
BK75H	7.25"	H & L Bushing	\$29.99
BK77H	7.45"	H & L Bushing	\$29.99
BK80H	7.75"	H & L Bushing	\$29.99
BK85H	8.25"	H & L Bushing	\$34.99
BK90H	8.75"	H & L Bushing	\$37.99
BK95H	9.25"	H & L Bushing	\$37.99
BK100H	9.75"	H & L Bushing	\$39.99
BK105H	10.25"	H & L Bushing	\$39.99
BK110H	10.75"	H & L Bushing	\$42.99
BK115H	11.25"	H & L Bushing	\$42.99
BK120H	11.75"	H & L Bushing	\$49.99
BK130H	12.75"	H & L Bushing	\$52.99
BK140H	13.75"	H & L Bushing	\$59.99
BK150H	14.75"	H & L Bushing	\$64.99
BK160H	15.75"	H & L Bushing	\$69.99
BK190H	18.75"	H & L Bushing	\$94.99



2 Groove Sheave, Fits B & 5L Belts

SKU #	Outer Diameter	Style	List Price
2BK32H	3.35"	H & L Bushing	\$29.99
2BK34H	3.55"	H & L Bushing	\$29.99
2BK36H	3.75"	H & L Bushing	\$29.99
2BK40H	3.95"	H & L Bushing	\$29.99
2BK45H	4.25"	H & L Bushing	\$29.99
2BK47H	4.45"	H & L Bushing	\$34.99
2BK50H	4.75"	H & L Bushing	\$35.99
2BK52H	4.95"	H & L Bushing	\$37.99
2BK55H	5.25"	H & L Bushing	\$39.99
2BK57H	5.45"	H & L Bushing	\$42.99
2BK60H	5.75"	H & L Bushing	\$39.99
2BK62H	5.95"	H & L Bushing	\$39.99



2BK52H



2BK130H

SKU #	Outer Diameter	Style	List Price
2BK65H	6.25"	H & L Bushing	\$42.99
2BK67H	6.45"	H & L Bushing	\$42.99
2BK70H	6.75"	H & L Bushing	\$49.99
2BK80H	7.75"	H & L Bushing	\$52.99
2BK90H	8.75"	H & L Bushing	\$52.99
2BK100H	9.75"	H & L Bushing	\$67.99
2BK110H	10.75"	H & L Bushing	\$72.99
2BK120H	11.75"	H & L Bushing	\$84.99
2BK130H	12.75"	H & L Bushing	\$89.99
2BK140H	13.75"	H & L Bushing	\$97.99
2BK160H	15.75"	H & L Bushing	\$119.99
2BK190H	18.75"	H & L Bushing	\$119.99



ROLLER CHAIN & SPROCKETS

Power transmission, conveyor chain, and sprockets. Economical to heavy-duty hardened-pin chain from top quality manufacturers like MAXCO Industrial Chains, Timken Drives, and our very own Vallast. Check out the stainless steel and aqua chain for corrosive applications.

Roller Chain Sprockets & Hubs



ToolboxTips

Weld Hub Dimensions

Hub	Dimensions				
	A	B	C	D	E
V Hub	1-1/8"	1-7/16"	7/16"	3/4"	1-3/16"
W Hub	1-5/8"	1-3/4"	7/16"	1"	1-7/16"
X Hub	2"	2-1/4" to 2-1/2"	7/16"	1"	1-7/16"
XX Hub	2"	3"	7/16"	1-1/16"	1-3/16"
Y Hub	2-3/4"	3-3/4"	11/16"	1-3/16"	1-7/8"

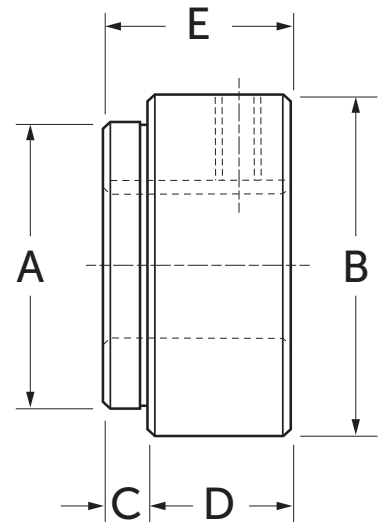

Round Bore Weld Hubs

- > Black Oxide Weld-A-Hub
- > Dual Set Screws



100V12



300X16

SKU #	Style	Inner Diameter	List Price	SKU #	Style	Inner Diameter	List Price	SKU #	Style	Inner Diameter	List Price
100V08	V hub	1/2"	\$5.99	200W18	W hub	1-1/8"	\$7.49	300X24	X hub	1-1/2"	\$9.49
100V09	V hub	9/16"	\$5.99	200W19	W hub	1-3/16"	\$7.49	400XX16	XX hub	1"	\$15.49
100V10	V hub	5/8"	\$5.99	200W20	W hub	1-1/4"	\$7.49	400XX18	XX hub	1-1/8"	\$15.49
100V11	V hub	11/16"	\$5.99	300X10	X hub	5/8"	\$9.49	400XX20	XX hub	1-1/4"	\$15.49
100V12	V hub	3/4"	\$5.99	300X11	X hub	11/16"	\$9.49	400XX22	XX hub	1-3/8"	\$15.49
100V13	V hub	13/16"	\$5.99	300X12	X hub	3/4"	\$9.49	400XX24	XX hub	1-1/2"	\$15.49
100V14	V hub	7/8"	\$5.99	300X13	X hub	13/16"	\$9.49	400XX26	XX hub	1-5/8"	\$15.49
200W08	W hub	1/2"	\$7.49	300X14	X hub	7/8"	\$9.49	500Y16	Y hub	1"	\$47.99
200W09	W hub	9/16"	\$7.49	300X15	X hub	15/16"	\$9.49	500Y20	Y hub	1-1/4"	\$47.99
200W10	W hub	5/8"	\$7.49	300X16	X hub	1"	\$10.29	500Y22	Y hub	1-3/8"	\$29.99
200W11	W hub	11/16"	\$7.49	300X17	X hub	1-1/16"	\$9.49	500Y24	Y hub	1-1/2"	\$29.99
200W12	W hub	3/4"	\$7.49	300X18	X hub	1-1/8"	\$9.49	500Y26	Y hub	1-5/8"	\$47.99
200W13	W hub	13/16"	\$7.49	300X19	X hub	1-3/16"	\$9.49	500Y28	Y hub	1-3/4"	\$29.99
200W14	W hub	7/8"	\$7.49	300X20	X hub	1-1/4"	\$9.49	500Y30	Y hub	1-7/8"	\$29.99
200W15	W hub	15/16"	\$7.49	300X21	X hub	1-5/16"	\$9.49	500Y31	Y hub	1-15/16"	\$29.99
200W16	W hub	1"	\$7.79	300X22	X hub	1-3/8"	\$9.49	500Y32	Y hub	2"	\$29.99
200W17	W hub	1-1/16"	\$7.49	300X23	X hub	1-7/16"	\$9.49				

ROLLER CHAIN & SPROCKETS

Roller Chain Sprockets & Hubs

Hex Bore Weld Hubs

- › Black Oxide Weld-A-Hub
- › Dual Set Screws



310X16

SKU #	Style	Inner Diameter	List Price	SKU #	Style	Inner Diameter	List Price	SKU #	Style	Inner Diameter	List Price
210W10	W hub	5/8"	\$11.99	210W18	W hub	1-1/8"	\$11.99	310X14	X hub	7/8"	\$15.49
210W12	W hub	3/4"	\$11.99	210W20	W hub	1-1/4"	\$11.99	310X16	X hub	1"	\$15.49
210W14	W hub	7/8"	\$11.99	310X10	X hub	5/8"	\$15.49	310X18	X hub	1-1/8"	\$15.49
210W16	W hub	1"	\$11.99	310X12	X hub	3/4"	\$15.49	310X20	X hub	1-1/4"	\$15.49

Splined Bore Weld Hubs

- › Black Oxide Weld-A-Hub
- › Dual Set Screws



220W1615



320X2206



420XX2820

SKU #	Style	Inner Diameter	List Price	SKU #	Style	Inner Diameter	List Price
220W1413	W hub	7/8" - 13 spline	\$19.49	320X1413	X hub	7/8" - 13 spline	\$29.99
220W1606	W hub	1" - 6 spline	\$22.99	320X1606	X hub	1" - 6 spline	\$11.49
220W1615	W hub	1" - 15 spline	\$19.49	320X2014	X hub	1-1/4" - 14 spline	\$27.99
220W1806	W hub	1-1/8" - 6 spline	\$8.79	320X2206	X hub	1-3/8" - 6 spline	\$11.49
220W2014	W hub	1-1/4" - 14 spline	\$8.79	320X2221	X hub	1-3/8" - 21 spline	\$14.99
220W2206	W hub	1-3/8" - 6 spline	\$8.79	320X2806	X hub	1-3/4" - 6 spline	\$27.99
220W2221	W hub	1-3/8" - 21 spline	\$11.99	420XX2820	XX hub	1-3/4" - 20 spline	\$32.99

Square Bore Weld Hubs

- › Black Oxide Weld-A-Hub
- › Dual Set Screws



330X16

SKU #	Style	Inner Diameter	List Price	SKU #	Style	Inner Diameter	List Price	SKU #	Style	Inner Diameter	List Price
230W12	W hub	3/4"	\$11.99	330X16	X hub	1"	\$14.99	330X20	X hub	1-1/4"	\$14.99
230W16	W hub	1"	\$11.99	330X18	X hub	1-1/8"	\$14.99				

Roller Chain Sprockets & Hubs

Idler Bearing Weld Hubs



- › Weld-On Idler Hub
- › Sealed Bearing



00033010X

SKU #	Style	Inner Diameter	List Price
00023010X	W hub	5/8" or 1/2"	\$34.99

SKU #	Style	Inner Diameter	List Price
00033010X	X hub	5/8" or 1/2"	\$39.99

Weld Type Sprockets

- › Plate Style Weld-A-Sprocket
- › Black Oxide Steel



60X30

SKU #	Size	Teeth	Outer Diameter	Fits	List Price
35V15	#35	15	2"	V Weld Hub	\$8.49
35V16	#35	16	2.1"	V Weld Hub	\$8.79
35V18	#35	18	2.4"	V Weld Hub	\$9.29
35V19	#35	19	2.5"	V Weld Hub	\$9.49
35V21	#35	21	2.7"	V Weld Hub	\$9.99
35W22	#35	22	2.8"	W Weld Hub	\$10.49
35W24	#35	24	3.1"	W Weld Hub	\$10.99
35W25	#35	25	3.2"	W Weld Hub	\$10.99
35W28	#35	28	3.6"	W Weld Hub	\$11.99
35W29	#35	29	3.7"	W Weld Hub	\$12.99
35W30	#35	30	3.8"	W Weld Hub	\$13.49
35W32	#35	32	4"	W Weld Hub	\$13.99
35W35	#35	35	4.4"	W Weld Hub	\$14.49
35W36	#35	36	4.5"	W Weld Hub	\$15.49
35W40	#35	40	5"	W Weld Hub	\$16.99
35W45	#35	45	5.6"	W Weld Hub	\$17.99
35W48	#35	48	6"	W Weld Hub	\$19.99
35W54	#35	54	6.7"	W Weld Hub	\$24.99
35W60	#35	60	7.4"	W Weld Hub	\$27.99
35W72	#35	72	8.8"	W Weld Hub	\$32.99
35W84	#35	84	10.3"	W Weld Hub	\$44.99
35W96	#35	96	11.7"	W Weld Hub	\$57.99
41V12	#41	12	2.2"	V Weld Hub	\$4.19
41V13	#41	13	2.3"	V Weld Hub	\$4.49

SKU #	Size	Teeth	Outer Diameter	Fits	List Price
41V14	#41	14	2.5"	V Weld Hub	\$4.79
41V15	#41	15	2.7"	V Weld Hub	\$4.99
41W16	#41	16	2.8"	W Weld Hub	\$5.49
41W17	#41	17	3"	W Weld Hub	\$5.99
41W18	#41	18	3.2"	W Weld Hub	\$6.79
41W19	#41	19	3.3"	W Weld Hub	\$6.79
41W20	#41	20	3.5"	W Weld Hub	\$7.29
41W21	#41	21	3.6"	W Weld Hub	\$7.79
41W24	#41	24	4.1"	W Weld Hub	\$8.99
41W25	#41	25	4.3"	W Weld Hub	\$9.49
41W27	#41	27	4.6"	W Weld Hub	\$10.99
41W28	#41	28	4.7"	W Weld Hub	\$11.49
41W30	#41	30	5.1"	W Weld Hub	\$12.99
41W32	#41	32	5.4"	W Weld Hub	\$14.49
41W35	#41	35	5.9"	W Weld Hub	\$15.99
41W40	#41	40	6.7"	W Weld Hub	\$18.99
41W42	#41	42	7"	W Weld Hub	\$19.99
41W45	#41	45	7.5"	W Weld Hub	\$19.99
41W48	#41	48	7.9"	W Weld Hub	\$27.99
41W54	#41	54	8.9"	W Weld Hub	\$32.99
40V12	#40	12	2.2"	V Weld Hub	\$6.49
40V13	#40	13	2.3"	V Weld Hub	\$6.99
40V14	#40	14	2.5"	V Weld Hub	\$7.29
40V15	#40	15	2.7"	V Weld Hub	\$7.49

continued on next page...

Roller Chain Sprockets & Hubs

Weld Type Sprockets

...continued from previous page

SKU #	Size	Teeth	Outer Diameter	Fits	List Price	SKU #	Size	Teeth	Outer Diameter	Fits	List Price
40W16	#40	16	2.8"	W Weld Hub	\$7.79	50X27	#50	27	5.7"	X Weld Hub	\$22.99
40W17	#40	17	3"	W Weld Hub	\$7.99	50X28	#50	28	5.9"	X Weld Hub	\$22.99
40W18	#40	18	3.1"	W Weld Hub	\$8.79	50X29	#50	29	6.1"	X Weld Hub	\$23.99
40W19	#40	19	3.3"	W Weld Hub	\$8.99	50X30	#50	30	6.3"	X Weld Hub	\$23.99
40X20	#40	20	3.5"	X Weld Hub	\$9.49	50X31	#50	31	6.5"	X Weld Hub	\$24.99
40X21	#40	21	3.6"	X Weld Hub	\$10.49	50X32	#50	32	6.7"	X Weld Hub	\$23.99
40X22	#40	22	3.8"	X Weld Hub	\$10.99	50X33	#50	33	6.9"	X Weld Hub	\$29.99
40X23	#40	23	3.9"	X Weld Hub	\$12.49	50X34	#50	34	7.1"	X Weld Hub	\$32.99
40X24	#40	24	4.1"	X Weld Hub	\$12.49	50X35	#50	35	7.3"	X Weld Hub	\$37.99
40X25	#40	25	4.3"	X Weld Hub	\$13.99	50X36	#50	36	7.5"	X Weld Hub	\$35.99
40X26	#40	26	4.4"	X Weld Hub	\$14.49	50X37	#50	37	7.7"	X Weld Hub	\$42.99
40X27	#40	27	4.6"	X Weld Hub	\$14.99	50X38	#50	38	7.9"	X Weld Hub	\$39.99
40X28	#40	28	4.7"	X Weld Hub	\$15.49	50X39	#50	39	8.1"	X Weld Hub	\$42.99
40X29	#40	29	4.9"	X Weld Hub	\$15.99	50X40	#50	40	8.3"	X Weld Hub	\$42.99
40X30	#40	30	5.1"	X Weld Hub	\$16.49	50X41	#50	41	8.5"	X Weld Hub	\$42.99
40X32	#40	32	5.4"	X Weld Hub	\$16.99	50X42	#50	42	8.7"	X Weld Hub	\$44.99
40X35	#40	35	5.9"	X Weld Hub	\$19.99	50X43	#50	43	8.9"	X Weld Hub	\$47.99
40X36	#40	36	6"	X Weld Hub	\$21.99	50X44	#50	44	9.1"	X Weld Hub	\$49.99
40X38	#40	38	6.3"	X Weld Hub	\$24.99	50X45	#50	45	9.3"	X Weld Hub	\$57.99
40X40	#40	40	6.7"	X Weld Hub	\$24.99	50X48	#50	48	9.9"	X Weld Hub	\$57.99
40X42	#40	42	7"	X Weld Hub	\$27.99	50X50	#50	50	10.3"	X Weld Hub	\$59.99
40X45	#40	45	7.5"	X Weld Hub	\$29.99	50X52	#50	52	10.7"	X Weld Hub	\$67.99
40X46	#40	46	7.6"	X Weld Hub	\$39.99	50X54	#50	54	11.1"	X Weld Hub	\$74.99
40X48	#40	48	7.9"	X Weld Hub	\$34.99	50X60	#50	60	12.3"	X Weld Hub	\$67.99
40X54	#40	54	8.9"	X Weld Hub	\$39.99	50X65	#50	65	13.2"	X Weld Hub	\$82.99
40X60	#40	60	9.8"	X Weld Hub	\$39.99	50X72	#50	72	14.7"	X Weld Hub	\$104.99
40X70	#40	70	11.4"	X Weld Hub	\$52.99	50X80	#50	80	16.3"	X Weld Hub	\$129.99
40X72	#40	72	11.8"	X Weld Hub	\$74.99	50X84	#50	84	17.1"	X Weld Hub	\$139.99
40X80	#40	80	13"	X Weld Hub	\$79.99	50X96	#50	96	19.5"	X Weld Hub	\$239.99
40X84	#40	84	13.7"	X Weld Hub	\$84.99	60V09	#60	9	2.5"	V Weld Hub	\$7.49
40X96	#40	96	15.6"	X Weld Hub	\$89.99	60V10	#60	10	2.8"	V Weld Hub	\$8.29
50V10	#50	10	2.7"	V Weld Hub	\$5.49	60W11	#60	11	3"	W Weld Hub	\$9.99
50V11	#50	11	2.5"	V Weld Hub	\$5.99	60W12	#60	12	3.3"	W Weld Hub	\$11.49
50W12	#50	12	2.7"	W Weld Hub	\$8.39	60W13	#60	13	3.5"	W Weld Hub	\$12.49
50W13	#50	13	2.9"	W Weld Hub	\$8.49	60W14	#60	14	3.7"	W Weld Hub	\$13.49
50W14	#50	14	3.1"	W Weld Hub	\$8.79	60X15	#60	15	4"	X Weld Hub	\$14.49
50W15	#50	15	3.3"	W Weld Hub	\$9.99	60X16	#60	16	4.2"	X Weld Hub	\$14.99
50W16	#50	16	3.5"	W Weld Hub	\$10.49	60X17	#60	17	4.5"	X Weld Hub	\$16.99
50X17	#50	17	3.7"	X Weld Hub	\$11.49	60X18	#60	18	4.7"	X Weld Hub	\$16.99
50X18	#50	18	3.9"	X Weld Hub	\$11.99	60X19	#60	19	5"	X Weld Hub	\$17.99
50X19	#50	19	4.1"	X Weld Hub	\$12.99	60X20	#60	20	5.2"	X Weld Hub	\$21.99
50X20	#50	20	4.3"	X Weld Hub	\$12.99	60X21	#60	21	5.4"	X Weld Hub	\$24.99
50X21	#50	21	4.5"	X Weld Hub	\$13.99	60X22	#60	22	5.7"	X Weld Hub	\$26.99
50X22	#50	22	4.7"	X Weld Hub	\$15.49	60X23	#60	23	5.9"	X Weld Hub	\$29.99
50X23	#50	23	4.9"	X Weld Hub	\$17.49	60X24	#60	24	6.2"	X Weld Hub	\$31.99
50X24	#50	24	5.1"	X Weld Hub	\$16.99	60X25	#60	25	6.4"	X Weld Hub	\$37.99
50X25	#50	25	5.3"	X Weld Hub	\$18.99	60X26	#60	26	6.6"	X Weld Hub	\$35.99
50X26	#50	26	5.5"	X Weld Hub	\$19.99	60X27	#60	27	6.9"	X Weld Hub	\$37.99

continued on next page...

Roller Chain Sprockets & Hubs

Weld Type Sprockets

...continued from previous page

SKU #	Size	Teeth	Outer Diameter	Fits	List Price
60X28	#60	28	7.1"	X Weld Hub	\$39.99
60X29	#60	29	7.4"	X Weld Hub	\$39.99
60X30	#60	30	7.6"	X Weld Hub	\$39.99
60X31	#60	31	7.8"	X Weld Hub	\$47.99
60X32	#60	32	8.1"	X Weld Hub	\$45.99
60X33	#60	33	8.3"	X Weld Hub	\$49.99
60X34	#60	34	8.5"	X Weld Hub	\$57.99
60X35	#60	35	8.8"	X Weld Hub	\$57.99
60X36	#60	36	9"	X Weld Hub	\$62.99
60X38	#60	38	9.5"	X Weld Hub	\$64.99
60X40	#60	40	10"	X Weld Hub	\$62.99
60X41	#60	41	10.2"	X Weld Hub	\$57.99
60X42	#60	42	10.5"	X Weld Hub	\$79.99
60X45	#60	45	11.2"	X Weld Hub	\$84.99
60X48	#60	48	11.9"	X Weld Hub	\$99.99
60X50	#60	50	12.4"	X Weld Hub	\$104.99
60X54	#60	54	13.3"	X Weld Hub	\$114.99
60X60	#60	60	14.8"	X Weld Hub	\$124.99
60X72	#60	72	17.6"	X Weld Hub	\$179.99
60X80	#60	80	19.5"	X Weld Hub	\$314.99
80W09	#80	9	3.4"	W Weld Hub	\$15.99
80W10	#80	10	3.7"	W Weld Hub	\$17.99
80W11	#80	11	4"	W Weld Hub	\$18.49
80X12	#80	12	4.3"	X Weld Hub	\$17.99
80X13	#80	13	4.7"	X Weld Hub	\$22.99
80X14	#80	14	5"	X Weld Hub	\$24.99
80X15	#80	15	5.3"	X Weld Hub	\$27.99

SKU #	Size	Teeth	Outer Diameter	Fits	List Price
80X16	#80	16	5.6"	X Weld Hub	\$28.99
80X17	#80	17	6"	X Weld Hub	\$37.99
80X18	#80	18	6.3"	X Weld Hub	\$39.99
80X19	#80	19	6.6"	X Weld Hub	\$42.99
80X20	#80	20	6.9"	X Weld Hub	\$47.99
80X21	#80	21	7.2"	X Weld Hub	\$49.99
80X22	#80	22	7.6"	X Weld Hub	\$57.99
80X23	#80	23	7.9"	X Weld Hub	\$62.99
80X24	#80	24	8.2"	X Weld Hub	\$47.99
80X25	#80	25	8.5"	X Weld Hub	\$69.99
80X26	#80	26	8.8"	X Weld Hub	\$69.99
80X27	#80	27	9.2"	X Weld Hub	\$79.99
80X28	#80	28	9.5"	X Weld Hub	\$62.99
80X30	#80	30	10.1"	X Weld Hub	\$92.99
80X32	#80	32	10.8"	X Weld Hub	\$114.99
80X33	#80	33	11.1"	X Weld Hub	\$124.99
80X34	#80	34	11.4"	X Weld Hub	\$144.99
80X35	#80	35	11.7"	X Weld Hub	\$149.99
80X36	#80	36	12"	X Weld Hub	\$154.99
80X45	#80	45	14.9"	X Weld Hub	\$224.99
80X48	#80	48	15.9"	X Weld Hub	\$239.99
80Y60	#80	60	19.7"	X Weld Hub	\$239.99
100X10	#100	10	4.6"	X Weld Hub	\$57.99
100X11	#100	11	5"	X Weld Hub	\$59.99
100X12	#100	12	5.4"	X Weld Hub	\$67.99
100Y14	#100	14	6.2"	Y Weld Hub	\$79.99

Roller Chain Sprockets & Hubs

Hardened Weld Type Sprockets



- > Plate Style Weld-A-Sprocket
- > Premium Hardened Steel
- > Made In USA



00306015X

SKU #	Size	Teeth	Outer Diameter	Fits	List Price	SKU #	Size	Teeth	Outer Diameter	Fits	List Price
00304012X	#40	12	2.2"	V Weld Hub	\$13.99	00306012X	#60	12	3.3"	W Weld Hub	\$24.99
00304014X	#40	14	2.5"	V Weld Hub	\$14.99	00306013X	#60	13	3.5"	W Weld Hub	\$27.99
00304016X	#40	16	2.8"	W Weld Hub	\$16.49	00306014X	#60	14	3.7"	W Weld Hub	\$29.99
00304019X	#40	19	3.3"	W Weld Hub	\$18.99	00306015X	#60	15	4"	X Weld Hub	\$29.99
00304020X	#40	20	3.5"	X Weld Hub	\$19.99	00306016X	#60	16	4.2"	X Weld Hub	\$32.99
00304022X	#40	22	3.8"	X Weld Hub	\$19.99	00306017X	#60	17	4.5"	X Weld Hub	\$34.99
00304024X	#40	24	4.1"	X Weld Hub	\$24.99	00306018X	#60	18	4.7"	X Weld Hub	\$37.99
00305012X	#50	12	2.7"	W Weld Hub	\$16.99	00306019X	#60	19	5"	X Weld Hub	\$39.99
00305013X	#50	13	2.9"	W Weld Hub	\$18.49	00306020X	#60	20	5.2"	X Weld Hub	\$42.99
00305014X	#50	14	3.1"	W Weld Hub	\$19.49	00306021X	#60	21	5.4"	X Weld Hub	\$44.99
00305015X	#50	15	3.3"	W Weld Hub	\$19.99	00306024X	#60	24	6.2"	X Weld Hub	\$57.99
00305016X	#50	16	3.5"	W Weld Hub	\$19.99	00306026X	#60	26	6.6"	X Weld Hub	\$59.99
00305017X	#50	17	3.7"	X Weld Hub	\$24.99	00308009X	#80	9	3.4"	W Weld Hub	\$32.99
00305018X	#50	18	3.9"	X Weld Hub	\$24.99	00308010X	#80	10	3.7"	W Weld Hub	\$34.99
00305019X	#50	19	4.1"	X Weld Hub	\$27.99	00308012X	#80	12	4.3"	X Weld Hub	\$42.99
00305020X	#50	20	4.3"	X Weld Hub	\$29.99	00308013X	#80	13	4.7"	X Weld Hub	\$47.99
00305021X	#50	21	4.5"	X Weld Hub	\$29.99	00308014X	#80	14	5"	X Weld Hub	\$49.99
00305024X	#50	24	5.1"	X Weld Hub	\$34.99	00308015X	#80	15	5.3"	X Weld Hub	\$57.99
00305026X	#50	26	5.5"	X Weld Hub	\$37.99	00308017X	#80	17	6"	X Weld Hub	\$67.99
00306011X	#60	11	3"	W Weld Hub	\$19.99						

Roller Chain Sprockets & Hubs

Ag Chain Weld Type Sprockets



- > Plate Style Weld-A-Sprocket
- > Black Oxide Steel

2000676



SKU #	Size	Teeth	Outer Diameter	Fits	List Price
01550655X	#55 Steel Detachable	6	3.8"	W Weld Hub	\$39.99
01550755X	#55 Steel Detachable	7	4.3"	X Weld Hub	\$42.99
01550855X	#55 Steel Detachable	8	4.8"	X Weld Hub	\$47.99
01550955X	#55 Steel Detachable	9	5.3"	X Weld Hub	\$57.99
01551055X	#55 Steel Detachable	10	5.8"	X Weld Hub	\$59.99
01551155X	#55 Steel Detachable	11	6.3"	X Weld Hub	\$72.99
01551255X	#55 Steel Detachable	12	6.8"	X Weld Hub	\$84.99
01551355X	#55 Steel Detachable	13	7.3"	X Weld Hub	\$92.99
01551455X	#55 Steel Detachable	14	7.8"	X Weld Hub	\$104.99
01551555X	#55 Steel Detachable	15	8.3"	X Weld Hub	\$109.99
01620662X	#62 Steel Detachable	6	3.9"	W Weld Hub	\$62.99
01620762X	#62 Steel Detachable	7	4.4"	W Weld Hub	\$67.99
01620862X	#62 Steel Detachable	8	4.9"	X Weld Hub	\$74.99
01620962X	#62 Steel Detachable	9	5.4"	X Weld Hub	\$82.99
01621062X	#62 Steel Detachable	10	5.9"	X Weld Hub	\$87.99
01621162X	#62 Steel Detachable	11	6.5"	X Weld Hub	\$104.99
01621362X	#62 Steel Detachable	13	7.5"	Y Weld Hub	\$109.99
01621462X	#62 Steel Detachable	14	8"	Y Weld Hub	\$114.99
2000676	#67 Steel Detachable, #67 T-Rod & T-Bar, #667 Pintle	6	5.7"	X Weld Hub	\$79.99

Roller Chain Sprockets & Hubs

QD Type Sprockets



- > QD Type Sprocket
- > Black Oxide Steel



60SK30H

SKU #	Size	Teeth	Outer Diameter	Fits	Features	List Price
40JA15H	#40	15	2.7"	JA Bushing	Hardened Teeth	\$12.99
40JA16H	#40	16	2.8"	JA Bushing	Hardened Teeth	\$14.99
40JA17H	#40	17	3"	JA Bushing	Hardened Teeth	\$14.99
40JA18H	#40	18	3.1"	JA Bushing	Hardened Teeth	\$15.49
40JA19H	#40	19	3.3"	JA Bushing	Hardened Teeth	\$15.99
40SH20H	#40	20	3.5"	SH Bushing	Hardened Teeth	\$16.99
40SH21H	#40	21	3.6"	SH Bushing	Hardened Teeth	\$18.49
40SH22H	#40	22	3.8"	SH Bushing	Hardened Teeth	\$19.99
40SH23H	#40	23	3.9"	SH Bushing	Hardened Teeth	\$22.99
40SH24H	#40	24	4.1"	SH Bushing	Hardened Teeth	\$24.99
40SH25H	#40	25	4.3"	SH Bushing	Hardened Teeth	\$24.99
40SH26H	#40	26	4.4"	SH Bushing	Hardened Teeth	\$29.99
40SH27H	#40	27	4.6"	SH Bushing	Hardened Teeth	\$24.99
40SH30H	#40	30	5.1"	SH Bushing	Hardened Teeth	\$29.99
40SH32H	#40	32	5.4"	SH Bushing	Hardened Teeth	\$29.99
40SH35H	#40	35	5.9"	SH Bushing	Hardened Teeth	\$32.99
40SDS36H	#40	36	6"	SDS Bushing	Hardened Teeth	\$32.99
40SDS40	#40	40	6.7"	SDS Bushing	Hardened Teeth	\$42.99
40SDS42	#40	42	7"	SDS Bushing	Hardened Teeth	\$42.99
40SDS45	#40	45	7.5"	SDS Bushing	Hardened Teeth	\$47.99
40SDS48	#40	48	7.9"	SDS Bushing	Hardened Teeth	\$57.99
40SDS54	#40	54	8.9"	SDS Bushing	Hardened Teeth	\$69.99
40SDS60	#40	60	9.8"	SDS Bushing	Hardened Teeth	\$74.99
50JA12H	#50	12	2.7"	JA Bushing	Hardened Teeth	\$11.99
50JA13H	#50	13	2.9"	JA Bushing	Hardened Teeth	\$11.99
50JA14H	#50	14	3.1"	JA Bushing	Hardened Teeth	\$12.99
50JA15H	#50	15	3.3"	JA Bushing	Hardened Teeth	\$15.49
50JA16H	#50	16	3.5"	JA Bushing	Hardened Teeth	\$16.99
50SH17H	#50	17	3.7"	SH Bushing	Hardened Teeth	\$17.49
50SH18H	#50	18	3.9"	SH Bushing	Hardened Teeth	\$18.49
50SH19H	#50	19	4.1"	SH Bushing	Hardened Teeth	\$19.99
50SDS20H	#50	20	4.3"	SDS Bushing	Hardened Teeth	\$19.99
50SDS21H	#50	21	4.5"	SDS Bushing	Hardened Teeth	\$19.99
50SDS22H	#50	22	4.7"	SDS Bushing	Hardened Teeth	\$22.99
50SDS23H	#50	23	4.9"	SDS Bushing	Hardened Teeth	\$24.99
50SDS24H	#50	24	5.1"	SDS Bushing	Hardened Teeth	\$29.99
50SDS25H	#50	25	5.3"	SDS Bushing	Hardened Teeth	\$32.99
50SDS26H	#50	26	5.5"	SDS Bushing	Hardened Teeth	\$37.99
50SDS27H	#50	27	5.7"	SDS Bushing	Hardened Teeth	\$37.99
50SDS28H	#50	28	5.9"	SDS Bushing	Hardened Teeth	\$37.99
50SDS30H	#50	30	6.3"	SDS Bushing	Hardened Teeth	\$39.99
50SDS32H	#50	32	6.7"	SDS Bushing	Hardened Teeth	\$42.99

continued on next page...

Roller Chain Sprockets & Hubs

QD Type Sprockets



...continued from previous page

SKU #	Size	Teeth	Outer Diameter	Fits	Features	List Price
50SDS35H	#50	35	7.3"	SDS Bushing	Hardened Teeth	\$47.99
50SDS40	#50	40	8.3"	SDS Bushing		\$62.99
50SDS45	#50	45	9.3"	SDS Bushing		\$69.99
50SDS48	#50	48	9.9"	SDS Bushing		\$74.99
50SK54	#50	54	11.1"	SK Bushing		\$89.99
50SK60	#50	60	12.3"	SK Bushing		\$104.99
60JA11H	#60	11	3"	JA Bushing	Hardened Teeth	\$15.49
60JA12H	#60	12	3.3"	JA Bushing	Hardened Teeth	\$17.49
60JA13H	#60	13	3.5"	JA Bushing	Hardened Teeth	\$17.99
60SH14H	#60	14	3.7"	SH Bushing	Hardened Teeth	\$22.99
60SH15H	#60	15	4"	SH Bushing	Hardened Teeth	\$24.99
60SH16H	#60	16	4.2"	SH Bushing	Hardened Teeth	\$23.49
60SDS17H	#60	17	4.5"	SDS Bushing	Hardened Teeth	\$24.99
60SDS18H	#60	18	4.7"	SDS Bushing	Hardened Teeth	\$27.99
60SDS19H	#60	19	5"	SDS Bushing	Hardened Teeth	\$37.99
60SDS20H	#60	20	5.2"	SDS Bushing	Hardened Teeth	\$39.99
60SDS21H	#60	21	5.4"	SDS Bushing	Hardened Teeth	\$39.99
60SDS22H	#60	22	5.7"	SDS Bushing	Hardened Teeth	\$42.99
60SDS23H	#60	23	5.9"	SDS Bushing	Hardened Teeth	\$42.99
60SDS24H	#60	24	6.2"	SDS Bushing	Hardened Teeth	\$44.99
60SDS25H	#60	25	6.4"	SDS Bushing	Hardened Teeth	\$49.99
60SK26H	#60	26	6.6"	SK Bushing	Hardened Teeth	\$47.99
60SK27H	#60	27	6.8"	SK Bushing	Hardened Teeth	\$49.99
60SK28H	#60	28	7.1"	SK Bushing	Hardened Teeth	\$49.99
60SK30H	#60	30	7.6"	SK Bushing	Hardened Teeth	\$57.99
60SK32H	#60	32	8.1"	SK Bushing	Hardened Teeth	\$62.99
60SK35H	#60	35	8.8"	SK Bushing	Hardened Teeth	\$69.99
60SK36H	#60	36	9"	SK Bushing	Hardened Teeth	\$69.99
60SK40	#60	40	10"	SK Bushing		\$87.99
60SF42	#60	42	10.5"	SF Bushing		\$99.99
60SF45	#60	45	11.2"	SF Bushing		\$119.99
60SF48	#60	48	11.9"	SF Bushing		\$119.99
60SF54	#60	54	13.3"	SF Bushing		\$154.99
80SH11H	#80	11	4"	SH Bushing	Hardened Teeth	\$24.99
80SH12H	#80	12	4.3"	SH Bushing	Hardened Teeth	\$27.99
80SDS13H	#80	13	4.7"	SDS Bushing	Hardened Teeth	\$29.99
80SDS14H	#80	14	5"	SDS Bushing	Hardened Teeth	\$32.99
80SK15H	#80	15	5.3"	SK Bushing	Hardened Teeth	\$40.99
80SK16H	#80	16	5.6"	SK Bushing	Hardened Teeth	\$47.99
80SK17H	#80	17	6"	SK Bushing	Hardened Teeth	\$47.99
80SK18H	#80	18	6.3"	SK Bushing	Hardened Teeth	\$52.99
80SK19H	#80	19	6.6"	SK Bushing	Hardened Teeth	\$57.99

continued on next page...

Roller Chain Sprockets & Hubs

QD Type Sprockets



...continued from previous page

SKU #	Size	Teeth	Outer Diameter	Fits	Features	List Price
80SF20H	#80	20	6.9"	SF Bushing	Hardened Teeth	\$57.99
80SF21H	#80	21	7.2"	SF Bushing	Hardened Teeth	\$69.99
80SF22H	#80	22	7.6"	SF Bushing	Hardened Teeth	\$69.99
80SF23H	#80	23	7.9"	SF Bushing	Hardened Teeth	\$74.99
80SF24H	#80	24	8.2"	SF Bushing	Hardened Teeth	\$77.99
80SF25H	#80	25	8.5"	SF Bushing	Hardened Teeth	\$79.99
80SF26H	#80	26	8.8"	SF Bushing	Hardened Teeth	\$92.99
80SF28H	#80	28	9.5"	SF Bushing	Hardened Teeth	\$104.99
80SF30H	#80	30	10.1"	SF Bushing	Hardened Teeth	\$114.99
80SF32H	#80	32	10.8"	SF Bushing	Hardened Teeth	\$118.99
80SF33H	#80	33	11.1"	SF Bushing	Hardened Teeth	\$144.99
80SF35H	#80	35	11.7"	SF Bushing	Hardened Teeth	\$144.99
80SF36H	#80	36	12"	SF Bushing	Hardened Teeth	\$154.99
80SF40	#80	40	13.3"	SF Bushing		\$179.99
80SF42	#80	42	13.9"	SF Bushing		\$189.99
80SF48	#80	48	15.9"	SF Bushing		\$259.99
80SF54	#80	54	17.7"	SF Bushing		\$319.99
80E72	#80	72	23.5"	E Bushing		\$524.99

Roller Chain Sprockets & Hubs

Fixed Bore Sprockets



- > Fixed Bore Sprocket
- > Black Oxide Steel
- > Hardened Teeth
- > Keyway & 2 Set Screws



601216

SKU #	Size	Teeth	Inner Diameter	Outer Diameter	List Price	SKU #	Size	Teeth	Inner Diameter	Outer Diameter	List Price
3586	#35	8	3/8"	1.1"	\$5.79	401410	#40	14	5/8"	2.5"	\$10.99
3596	#35	9	3/8"	1.2"	\$6.99	401412	#40	14	3/4"	2.5"	\$10.49
35108	#35	10	1/2"	1.3"	\$7.29	401414	#40	14	7/8"	2.5"	\$10.99
351010	#35	10	5/8"	1.3"	\$7.99	401416	#40	14	1"	2.5"	\$10.99
35106	#35	10	3/8"	1.3"	\$7.29	401510	#40	15	5/8"	2.7"	\$12.99
35118	#35	11	1/2"	1.5"	\$7.49	401512	#40	15	3/4"	2.7"	\$12.29
351110	#35	11	5/8"	1.5"	\$7.49	401514	#40	15	7/8"	2.7"	\$12.99
351112	#35	11	3/4"	1.5"	\$7.49	401516	#40	15	1"	2.7"	\$12.29
35128	#35	12	1/2"	1.6"	\$7.99	401520	#40	15	1-1/4"	2.7"	\$12.99
351210	#35	12	5/8"	1.6"	\$7.79	401610	#40	16	5/8"	2.8"	\$13.99
351212	#35	12	3/4"	1.6"	\$7.79	401612	#40	16	3/4"	2.8"	\$13.99
35148	#35	14	1/2"	1.8"	\$7.99	401614	#40	16	7/8"	2.8"	\$13.99
351410	#35	14	5/8"	1.8"	\$7.99	401616	#40	16	1"	2.8"	\$13.29
351412	#35	14	3/4"	1.8"	\$7.99	401618	#40	16	1-1/8"	2.8"	\$13.99
351510	#35	15	5/8"	2"	\$8.29	401620	#40	16	1-1/4"	2.8"	\$13.99
351512	#35	15	3/4"	2"	\$8.29	401710	#40	17	5/8"	3"	\$14.99
351514	#35	15	7/8"	2"	\$8.29	401712	#40	17	3/4"	3"	\$14.99
351516	#35	15	1"	2"	\$8.29	401714	#40	17	7/8"	3"	\$14.99
351612	#35	16	3/4"	2.1"	\$8.29	401716	#40	17	1"	3"	\$14.99
35168	#35	16	1/2"	2.1"	\$8.29	401720	#40	17	1-1/4"	3"	\$14.99
351616	#35	16	1"	2.1"	\$8.29	401812	#40	18	3/4"	3.1"	\$15.99
35188	#35	18	1/2"	2.4"	\$9.49	401816	#40	18	1"	3.1"	\$15.99
351810	#35	18	5/8"	2.4"	\$9.49	402012	#40	20	3/4"	3.5"	\$17.49
351812	#35	18	3/4"	2.4"	\$9.29	402016	#40	20	1"	3.5"	\$17.49
352210	#35	22	5/8"	2.8"	\$13.99	402020	#40	20	1-1/4"	3.5"	\$17.49
4098	#40	9	1/2"	1.6"	\$8.29	402212	#40	22	3/4"	3.8"	\$19.99
40910	#40	9	5/8"	1.6"	\$7.89	402216	#40	22	1"	3.8"	\$19.99
40108	#40	10	1/2"	1.8"	\$8.79	402412	#40	24	3/4"	4.1"	\$22.99
401010	#40	10	5/8"	1.8"	\$8.29	402416	#40	24	1"	4.1"	\$22.99
401012	#40	10	3/4"	1.8"	\$8.29	4198	#41	9	1/2"	1.6"	\$9.29
40118	#40	11	1/2"	2"	\$9.29	411010	#41	10	5/8"	1.8"	\$7.49
401110	#40	11	5/8"	2"	\$9.29	411012	#41	10	3/4"	1.8"	\$7.49
401112	#40	11	3/4"	2"	\$8.79	411210	#41	12	5/8"	2.2"	\$10.99
401114	#40	11	7/8"	2"	\$9.29	411212	#41	12	3/4"	2.2"	\$10.99
40128	#40	12	1/2"	2.2"	\$8.99	411316	#41	13	1"	2.3"	\$11.99
401210	#40	12	5/8"	2.2"	\$9.49	411416	#41	14	1"	2.5"	\$11.49
401212	#40	12	3/4"	2.2"	\$8.99	411510	#41	15	5/8"	2.7"	\$12.99
401214	#40	12	7/8"	2.2"	\$9.49	411512	#41	15	3/4"	2.7"	\$12.99
401216	#40	12	1"	2.2"	\$8.99	411516	#41	15	1"	2.7"	\$12.99
401310	#40	13	5/8"	2.3"	\$9.49	412412	#41	24	3/4"	4.1"	\$22.99
401312	#40	13	3/4"	2.3"	\$9.49	50910	#50	9	5/8"	2"	\$12.49
401316	#40	13	1"	2.3"	\$9.49	50912	#50	9	3/4"	2"	\$12.49

continued on next page...

Roller Chain Sprockets & Hubs

Fixed Bore Sprockets



...continued from previous page

SKU #	Size	Teeth	Inner Diameter	Outer Diameter	List Price	SKU #	Size	Teeth	Inner Diameter	Outer Diameter	List Price
501010	#50	10	5/8"	2.3"	\$12.49	601016	#60	10	1"	2.8"	\$15.99
501012	#50	10	3/4"	2.3"	\$12.49	601018	#60	10	1-1/8"	2.8"	\$15.29
501014	#50	10	7/8"	2.3"	\$12.49	601020	#60	10	1-1/4"	2.8"	\$15.99
501016	#50	10	1"	2.3"	\$12.49	601112	#60	11	3/4"	3"	\$15.99
501110	#50	11	5/8"	2.5"	\$13.99	601116	#60	11	1"	3"	\$15.99
501112	#50	11	3/4"	2.5"	\$13.99	601120	#60	11	1-1/4"	3"	\$15.29
501114	#50	11	7/8"	2.5"	\$13.99	601212	#60	12	3/4"	3.3"	\$17.49
501116	#50	11	1"	2.5"	\$13.99	601216	#60	12	1"	3.3"	\$16.99
501210	#50	12	5/8"	2.7"	\$13.79	601220	#60	12	1-1/4"	3.3"	\$15.99
501212	#50	12	3/4"	2.7"	\$14.49	601314	#60	13	7/8"	3.5"	\$17.99
501214	#50	12	7/8"	2.7"	\$14.49	601316	#60	13	1"	3.5"	\$17.99
501216	#50	12	1"	2.7"	\$13.79	601320	#60	13	1-1/4"	3.5"	\$17.99
501218	#50	12	1-1/8"	2.7"	\$13.79	601324	#60	13	1-1/2"	3.5"	\$17.99
501220	#50	12	1-1/4"	2.7"	\$14.49	601416	#60	14	1"	3.7"	\$18.99
501310	#50	13	5/8"	2.9"	\$14.49	601420	#60	14	1-1/4"	3.7"	\$19.99
501316	#50	13	1"	2.9"	\$14.29	601424	#60	14	1-1/2"	3.7"	\$18.49
501318	#50	13	1-1/8"	2.9"	\$14.99	601516	#60	15	1"	4"	\$22.99
501320	#50	13	1-1/4"	2.9"	\$14.99	601520	#60	15	1-1/4"	4"	\$22.99
501412	#50	14	3/4"	3.1"	\$15.49	601522	#60	15	1-3/8"	4"	\$22.99
501414	#50	14	7/8"	3.1"	\$15.49	601524	#60	15	1-1/2"	4"	\$22.99
501416	#50	14	1"	3.1"	\$15.49	601528	#60	15	1-3/4"	4"	\$22.99
501420	#50	14	1-1/4"	3.1"	\$15.49	601616	#60	16	1"	4.2"	\$23.99
501512	#50	15	3/4"	3.3"	\$15.99	601620	#60	16	1-1/4"	4.2"	\$23.99
501516	#50	15	1"	3.3"	\$15.99	601816	#60	18	1"	4.7"	\$27.99
501518	#50	15	1-1/8"	3.3"	\$15.99	601820	#60	18	1-1/4"	4.7"	\$27.99
501520	#50	15	1-1/4"	3.3"	\$15.99	601824	#60	18	1-1/2"	4.7"	\$27.99
501612	#50	16	3/4"	3.5"	\$17.99	80916	#80	9	1"	3.4"	\$24.99
501616	#50	16	1"	3.5"	\$17.99	80920	#80	9	1-1/4"	3.4"	\$28.99
501618	#50	16	1-1/8"	3.5"	\$17.99	801016	#80	10	1"	3.7"	\$24.99
501620	#50	16	1-1/4"	3.5"	\$17.99	801020	#80	10	1-1/4"	3.7"	\$24.99
501624	#50	16	1-1/2"	3.5"	\$17.99	801116	#80	11	1"	4"	\$29.99
501812	#50	18	3/4"	3.9"	\$19.99	801120	#80	11	1-1/4"	4"	\$32.99
501816	#50	18	1"	3.9"	\$19.99	801124	#80	11	1-1/2"	4"	\$32.99
501818	#50	18	1-1/8"	3.9"	\$19.99	801216	#80	12	1"	4.3"	\$37.99
501820	#50	18	1-1/4"	3.9"	\$19.99	801220	#80	12	1-1/4"	4.3"	\$32.99
502012	#50	20	3/4"	4.3"	\$22.99	801224	#80	12	1-1/2"	4.3"	\$32.99
502016	#50	20	1"	4.3"	\$22.99	801228	#80	12	1-3/4"	4.3"	\$32.99
502020	#50	20	1-1/4"	4.3"	\$22.99	801226	#80	12	1-5/8"	4.3"	\$37.99
60912	#60	9	3/4"	2.5"	\$17.49	801516	#80	15	1"	5.3"	\$42.99
60916	#60	9	1"	2.5"	\$17.49	801524	#80	15	1-1/2"	5.3"	\$42.99

Roller Chain Sprockets & Hubs

Idler Sprockets

- › Roller Chain Idler Sprocket
- › Quality Steel Construction
- › Sealed Ball Bearing
- › Hardened Teeth



03518E10



20501710



25501710



08012012X



0348550X

SKU #	Size	Teeth	Inner Diameter	Outer Diameter	Features	List Price
03518E08	#35	18	1/2"	2.9"	Solid Steel	\$22.99
03518E10	#35	18	5/8"	2.9"	Solid Steel	\$22.99
25401808	#41/40	18	1/2"	3.1"	Stamped Steel	\$49.99
20401708	#40	17	1/2"	3"	Solid Steel	\$29.99
20401710	#40	17	5/8"	3"	Solid Steel	\$29.99
05013E08	#50	13	1/2"	2.9"	Solid Steel	\$27.99
05013E10	#50	13	5/8"	2.9"	Solid Steel	\$27.99
20501508	#50	15	1/2"	3.3"	Solid Steel	\$37.99
20501510	#50	15	5/8"	3.3"	Solid Steel	\$37.99
20501708	#50	17	1/2"	3.7"	Solid Steel	\$37.99
20501710	#50	17	5/8"	3.7"	Solid Steel	\$37.99
25501708	#50	17	1/2"	3.7"	Stamped Steel	\$34.99
25501710	#50	17	5/8"	3.7"	Stamped Steel	\$59.99
06011E08	#60	11	1/2"	3"	Solid Steel	\$29.99
06011E10	#60	11	5/8"	3"	Solid Steel	\$29.99
20601308	#60	13	1/2"	3.5"	Solid Steel	\$39.99
20601310	#60	13	5/8"	3.5"	Solid Steel	\$39.99
20601508	#60	15	1/2"	4"	Solid Steel	\$39.99
20601510	#60	15	5/8"	4"	Solid Steel	\$39.99
10010016	#100	10	1"	4.6"	Solid Steel	\$104.99
0336015X	#60	15	1/2"	4"	Stamped Steel	\$27.99
0346015X	#60	15	5/8"	4"	Stamped Steel	\$27.99
08011012X	#80	11	3/4"	4"	Solid Steel	\$42.99
08012012X	#80	12	3/4"	4.3"	Solid Steel	\$64.99
0348550X	#550	8	5/8"	5"	Stamped Steel	\$62.99

Roller & Conveyor Chain

Standard Roller Chain



- › Medium-Duty Roller Chain
- › Great Chain At Value Pricing
- › Manufactured Internationally To Our Specifications

RC60E



SKU #	Size	Pitch	Width	Height	Features	Rating	Package Qty	List Price
RC35E	#35	3/8"	.184"	.356"		1,795 lbs	10 ft Box	\$25.99
RC35RLE	#35	3/8"	.184"	.356"		1,795 lbs	50 ft Roll	\$129.99
RC41E	#41	1/2"	.246"	.475"		1,500 lbs	10 ft Box	\$29.99
RC41RLE	#41	1/2"	.246"	.475"		1,500 lbs	50 ft Roll	\$148.76
RC40E	#40	1/2"	.310"	.475"		3,200 lbs	10 ft Box	\$23.49
RC40RLE	#40	1/2"	.310"	.475"		3,200 lbs	50 ft Roll	\$115.99
RC50E	#50	5/8"	.370"	.594"		5,000 lbs	10 ft Box	\$36.99
RC50RLE	#50	5/8"	.370"	.594"		5,000 lbs	50 ft Roll	\$185.99
RC60E	#60	3/4"	.495"	.713"		7,200 lbs	10 ft Box	\$52.99
RC60RLE	#60	3/4"	.495"	.713"		7,200 lbs	50 ft Roll	\$242.99
RC60HE	#60H	3/4"	.495"	.710"	Heavy Series	7,200 lbs	10 ft Box	\$83.99
RC60HRLE	#60H	3/4"	.495"	.710"	Heavy Series	7,200 lbs	50 ft Roll	\$409.99
RC80E	#80	1"	.620"	.950"		12,800 lbs	10 ft Box	\$109.99
RC80RLE	#80	1"	.620"	.950"		12,800 lbs	50 ft Roll	\$549.99
RC80HE	#80H	1"	.620"	.950"	Heavy Series	12,800 lbs	10 ft Box	\$114.99
RC80HRLE	#80H	1"	.620"	.950"	Heavy Series	12,800 lbs	50 ft Roll	\$559.90
RC100E	#100	1-1/4"	.744"	1.19"			10 ft Box	\$131.99
RC100HE	#100H	1-1/4"	.744"	1.19"	Heavy Series		10 ft Box	\$191.99

- › Standard-Duty Roller Chain

RC60E



SKU #	Size	Pitch	Width	Height	Features	Rating	Package Qty	List Price
RC50HPRC	#50H	5/8"	.375"	.577"	Heavy Series		10 ft Box	\$8.79



- › Premium Imported Roller Chain
- › Solid Bushing, Solid Roller Design
- › High Load Ratings For Demanding Drives

RC60HKK



SKU #	Size	Pitch	Width	Height	Features	Rating	Package Qty	List Price
RC35HKK	#35	3/8"	.188"	.347"		2,400 lbs	10 ft Box	\$59.69
RC41HKK	#41	1/2"	.250"	.386"		2,600 lbs	10 ft Box	\$63.99
RC40HKK	#40	1/2"	.313"	.457"		4,300 lbs	10 ft Box	\$69.99
RC40RLHKK	#40	1/2"	.313"	.457"		4,300 lbs	50 ft Roll	\$349.99
RC50HKK	#50	5/8"	.375"	.571"		7,200 lbs	10 ft Box	\$87.99
RC50RLHKK	#50	5/8"	.375"	.571"		7,200 lbs	50 ft Roll	\$441.99

continued on next page...

Roller & Conveyor Chain



- Highest-rated working loads in the world.
- Solid bushings and rollers won't open, even under the heaviest loads.
- Boron steel pin with triple zone hardness for improved wear resistance.
- Wide waist link plates give increased strength and fatigue life.

www.maxcochain.com

Standard Roller Chain



...continued from previous page

SKU #	Size	Pitch	Width	Height	Features	Rating	Package Qty	List Price
RC50HHKK	#50H	5/8"	.375"	.577"	Heavy Series	7,800 lbs	10 ft Box	\$149.99
RC60HKK	#60	3/4"	.500"	.689"		10,000 lbs	10 ft Box	\$115.99
RC60RLHKK	#60	3/4"	.500"	.689"		10,000 lbs	50 ft Roll	\$579.99
RC60HHKK	#60H	3/4"	.500"	.689"	Heavy Series	12,300 lbs	10 ft Box	\$169.99
RC60HRLHKK	#60H	3/4"	.500"	.689"	Heavy Series	12,300 lbs	50 ft Roll	\$849.99
RC80HKK	#80	1"	.625"	.921"		17,700 lbs	10 ft Box	\$209.99
RC80RLHKK	#80	1"	.625"	.921"		17,700 lbs	50 ft Roll	\$1,049.99
RC80HHKK	#80H	1"	.625"	.921"	Heavy Series	20,200 lbs	10 ft Box	\$286.99
RC100HKK	#100	1-1/4"	.750"	1.15"		26,200 lbs	10 ft Box	\$345.99
RC100HHKK	#100H	1-1/4"	.750"	1.15"	Heavy Series	30,800 lbs	10 ft Box	\$469.99
RC120HKK	#120	1-1/2"	1.00"	1.38"		37,700 lbs	10 ft Box	\$512.99
RC05BHKK	05B	.315"	.118"	.280"	British Standard	1,100 lbs	10 ft Box	\$99.99
RC06BHKK	06B	3/8"	.225"	.457"	British Standard	2,300 lbs	10 ft Box	\$84.99
RC08BHKK	08B	1/2"	.305"	.457"	British Standard	4,300 lbs	10 ft Box	\$72.99
RC12BHKK	12B	3/4"	.460"	.626"	British Standard	7,200 lbs	10 ft Box	\$161.99
RC16BHKK	16B	1"	.670"	.792"	British Standard	17,500 lbs	10 ft Box	\$276.99
RC20BHKK	20B	1-1/4"	.770"	1.32"	British Standard	24,400 lbs	10 ft Box	\$419.99

Roller & Conveyor Chain

Standard Roller Chain



- › Premium Roller Chain
- › For The Most Demanding Drives



RC60TK

SKU #	Size	Pitch	Width	Height	Features	Rating	Package Qty	List Price
RC35TK	#35	3/8"	.189"	.355"		2,100 lbs	10 ft Box	\$71.99
RC35RLTK	#35	3/8"	.189"	.355"		2,100 lbs	50 ft Roll	\$359.99
RC40TK	#40	1/2"	.313"	.472"		3,700 lbs	10 ft Box	\$80.99
RC40RLTK	#40	1/2"	.313"	.472"		3,700 lbs	50 ft Roll	\$404.99
RC41TK	#41	1/2"	.252"	.382"		2,400 lbs	10 ft Box	\$78.99
RC41RLTK	#41	1/2"	.252"	.382"		2,400 lbs	50 ft Roll	\$389.99
RC50TK	#50	5/8"	.376"	.590"		6,100 lbs	10 ft Box	\$96.99
RC50RLTK	#50	5/8"	.376"	.590"		6,100 lbs	50 ft Roll	\$489.99
RC60TK	#60	3/4"	.500"	.705"		8,500 lbs	10 ft Box	\$119.99
RC60RLTK	#60	3/4"	.500"	.705"		8,500 lbs	50 ft Roll	\$599.99
RC60HTK	#60H	3/4"	.500"	.709"	Heavy Series	8,500 lbs	10 ft Box	\$157.99
RC60HRLTK	#60H	3/4"	.500"	.709"	Heavy Series	8,500 lbs	50 ft Roll	\$789.99
RC80TK	#80	1"	.627"	.943"		14,500 lbs	10 ft Box	\$239.99
RC80RLTK	#80	1"	.627"	.943"		14,500 lbs	50 ft Roll	\$1,199.99
RC80HTK	#80H	1"	.625"	.949"	Heavy Series	14,500 lbs	10 ft Box	\$342.99
RC100TK	#100	1-1/4"	.755"	1.18"		24,000 lbs	10 ft Box	\$424.99
RC100HTK	#100H	1-1/4"	.750"	1.20"	Heavy Series	24,000 lbs	10 ft Box	\$539.99
RC120TK	#120	1-1/2"	1.00"	1.43"		34,000 lbs	10 ft Box	\$644.99
RC120HTK	#120H	1-1/2"	1.00"	1.43"	Heavy Series	34,000 lbs	10 ft box	\$82.99
RC140TK	#140	1-3/4"	1.00"	1.66"		46,000 lbs	10 ft Box	\$879.99



- › Medium-Duty Conveyor Roller Chain
- › Great Chain At Value Pricing
- › Manufactured Internationally To Our Specifications



RCCA550E

SKU #	Size	Pitch	Width	Height	Rating	Package Qty	List Price
RCCA550E	CA550	1.63"	.797"	.750"	9,900 lbs	10 ft Box	\$127.99
RCCA550RLE	CA550	1.63"	.797"	.750"	9,900 lbs	50 ft Roll	\$639.99



- › Premium Roller Chain
- › For The Most Demanding Drives



RCCA550TK

SKU #	Size	Pitch	Width	Height	Rating	Package Qty	List Price
RCCA550TK	CA550	1.63"	.797"	.750"	11,250 lbs	10 ft Box	\$149.99
RCCA550RLTK	CA550	1.63"	.797"	.750"	11,250 lbs	50 ft Roll	\$679.99
RCCA620TK	CA620	1.654"	.987"	.750"	12,000 lbs	10 ft Box	\$19.49
RCCA620RLTK	CA620	1.654"	.987"	.750"	12,000 lbs	50 ft Roll	\$979.99

Roller & Conveyor Chain

Double Roller Chain

> Standard-Duty Roller Chain

RC602PRC



SKU #	Size	Pitch	Width	Height	Rating	Package Qty	Brand	List Price
RC402PRC	#40	1/2"	.313"	.473"	6,250 lbs	10 ft Box	PRC	\$8.79
RC502PRC	#50	5/8"	.376"	.591"	9,760 lbs	10 ft Box	PRC	\$12.99
RC602PRC	#60	3/4"	.500"	.709"	14,060 lbs	10 ft Box	PRC	\$14.99
RC802PRC	#80	1"	.627"	.949"	25,000 lbs	10 ft Box	PRC	\$29.99



- > Premium Imported Roller Chain
- > Solid Bushing, Solid Roller Design
- > High Load Ratings For Demanding Drives



RC602HKK

SKU #	Size	Pitch	Width	Height	Rating	Package Qty	List Price
RC402HKK	#40	1/2"	.313"	.457"	8,600 lbs	10 ft Box	\$169.99
RC502HKK	#50	5/8"	.375"	.571"	14,400 lbs	10 ft Box	\$219.99
RC602HKK	#60	3/4"	.500"	.689"	20,000 lbs	10 ft Box	\$299.99
RC802HKK	#80	1"	.625"	.921"	35,400 lbs	10 ft Box	\$514.99



- > Premium Roller Chain
- > For The Most Demanding Drives



RC502TK

SKU #	Size	Pitch	Width	Height	Features	Rating	Package Qty	List Price
RC402TK	#40	1/2"	.313"	.472"		7,400 lbs	10 ft Box	\$252.99
RC502TK	#50	5/8"	.376"	.590"		12,200 lbs	10 ft Box	\$272.99
RC602TK	#60	3/4"	.500"	.705"		17,000 lbs	10 ft Box	\$349.99
RC60H2TK	#60H	3/4"	.500"	.709"	Heavy Series	17,000 lbs	10 ft Box	\$534.99
RC802TK	#80	1"	.627"	.943"		43,000 lbs	10 ft Box	\$749.99
RC1202TK	#120	1-1/2"	1.00"	1.43"		68,000 lbs	10 ft Box	\$157.99

Roller & Conveyor Chain

Double Pitch & Conveyor Chain



- › Medium-Duty Roller Chain
- › Great Chain At Value Pricing
- › Manufactured Internationally To Our Specifications



RCA2050E

SKU #	Size	Pitch	Width	Height	Rating	Package Qty	List Price
RCA2040E	A2040	1"	.310"	.475"	3,200 lbs	10 ft Box	\$19.99
RCA2040RLE	A2040	1"	.310"	.475"	3,200 lbs	50 ft Roll	\$109.99
RCA2050E	A2050	1-1/4"	.370"	.594"	5,000 lbs	10 ft Box	\$25.99
RCA2050RLE	A2050	1-1/4"	.370"	.594"	5,000 lbs	50 ft Roll	\$149.99
RCA2060E	A2060	1-1/2"	.495"	.713"	7,200 lbs	10 ft Box	\$44.99
RCA2060RLE	A2060	1-1/2"	.500"	.67"	9,600 lbs	50 ft Roll	\$227.99

- › Standard-Duty Roller Chain



RCC2060HE

SKU #	Size	Pitch	Width	Height	Features	Rating	Package Qty	List Price
RCC2060HE	C2060H	1-1/2"	.495"	.710"	Heavy Series	7,200 lbs	10 ft Box	\$79.99
RCC2080HE	C2080H	2"	.620"	.950"	Heavy Series	12,800 lbs	10 ft Box	\$99.90



- › Premium Imported Roller Chain
- › Solid Bushing, Solid Roller Design
- › High Load Ratings For Demanding Drives



RCA2050HKK

SKU #	Size	Pitch	Width	Height	Rating	Package Qty	List Price
RCA2040HKK	A2040	1"	.313"	.450"	4,300 lbs	10 ft Box	\$57.99
RCA2040RLHKK	A2040	1"	.313"	.450"	4,300 lbs	50 ft Roll	\$274.99
RCA2050HKK	A2050	1-1/4"	.375"	.571"	7,200 lbs	10 ft Box	\$72.99
RCA2050RLHKK	A2050	1-1/4"	.375"	.571"	7,200 lbs	50 ft Roll	\$344.99
RCA2060HKK	A2060	1-1/2"	.500"	.67"	9,600 lbs	10 ft Box	\$94.99
RCA2060RLHKK	A2060	1-1/2"	.50"	.67"	9,600 lbs	50 ft Roll	\$474.99

Roller & Conveyor Chain

Double Pitch & Conveyor Chain



- > Premium Roller Chain
- > For The Most Demanding Drives



RCA2050TK

SKU #	Size	Pitch	Width	Height	Rating	Package Qty	List Price
RCA2040TK	A2040	1"	.313"	.475"	3,700 lbs	10 ft Box	\$99.99
RCA2040RLTK	A2040	1"	.313"	.472"	3,700 lbs	50 ft Roll	\$514.99
RCA2050TK	A2050	1-1/4"	.376"	.590"	6,100 lbs	10 ft Box	\$89.99
RCA2050RLTK	A2050	1-1/4"	.376"	.590"	6,100 lbs	50 ft Roll	\$464.99
RCA2060TK	A2060	1-1/2"	.500"	.709"	8,500 lbs	10 ft Box	\$144.99
RCA2060RLTK	A2060	1-1/2"	.500"	.709"	8,500 lbs	50 ft Roll	\$744.99

Specialty Roller Chain

- > Stainless Steel Imported Roller Chain
- > Economical Chain For Corrosive Applications



RC50SSE

SKU #	Size	Pitch	Width	Height	Package Qty	List Price*
RC35SS	#35	3/8"	.188"	.356"	10 ft Box	\$10.49
RC40SSE	#40	1/2"	.313"	.469"	10 ft Box	\$104.99
RC40SSRLE	#40	1/2"	.313"	.469"	50 ft Roll	\$479.99
RC50SSE	#50	5/8"	.375"	.594"	10 ft Box	\$174.99
RC50SSRLE	#50	5/8"	.375"	.594"	50 ft Roll	\$869.99
RC60SSE	#60	3/4"	.500"	.715"	10 ft Box	\$189.99
RC60SSRLE	#60	3/4"	.500"	.715"	50 ft Roll	\$949.99
RCA2050SS	A2050	1-1/4"	.375"	.594"	10 ft box	\$14.99

*Some list prices per foot.



- > Premium Aqua Series Roller Chain
- > Treated For Maximum Corrosion Resistance
- > Solid Bushing, Solid Roller Design
- > Higher Load Ratings Than Stainless Steel



RC60AQ

SKU #	Size	Pitch	Width	Height	Rating	Package Qty	List Price
RC40AQ	#40	1/2"	.313"	.457"	4,300 lbs	10 ft box	\$123.99
RC50AQ	#50	5/8"	.375"	.571"	7,200 lbs	10 ft Box	\$172.99
RC60AQ	#60	3/4"	.500"	.689"	10,000 lbs	10 ft Box	\$246.99
RC80AQ	#80	1"	.625"	.921"	17,700 lbs	10 ft Box	\$399.99

Roller & Conveyor Chain

Chain Connector Links



SKU #	Size	Features	List Price
CL35E	#35	-	\$0.59
CL40E	#40	-	\$0.69
CL41E	#41	-	\$0.69
CL50E	#50	-	\$0.79
CL60E	#60	-	\$1.19
CL60HE	#60H	Heavy Series	\$1.79



CL60E



CLA2050E



CLCA550E

SKU #	Size	Features	List Price
CL80E	#80	-	\$2.89
CL80HE	#80H	Heavy Series	\$4.29
CLA2040E	A2040	-	\$1.29
CLA2050E	A2050	-	\$2.69
CLA2060E	A2060	-	\$2.99
CLCA550E	CA550	-	\$3.49

PRC

SKU #	Size	Features	List Price
CL100PRC	#100	-	\$5.99
CL100HPRC	#100H	Heavy Series	\$7.49
CLCA2060HE	CA2060H	Heavy Series	\$1.29
CL402PRC	#40	-	\$1.99
CL502PRC	#50	-	\$2.49



CLCA2060HE



CL602PRC

SKU #	Size	Features	List Price
CL50HPRC	#50H	Heavy Series	\$2.49
CL602PRC	#60	-	\$2.99
CL802PRC	#80	-	\$6.19
CL1002PRC	#100	-	\$12.49



SKU #	Size	Features	List Price
CL40HKK	#40	-	\$1.79
CL50HKK	#50	-	\$2.09
CL50HHKK	#50H	Heavy Series	\$3.19
CL60HKK	#60	-	\$2.69
CL60HHKK	#60H	Heavy Series	\$3.99
CL80HKK	#80	-	\$4.89
CL80HHKK	#80H	Heavy Series	\$5.99
CL100HKK	#100	-	\$6.99
CL100HHKK	#100H	Heavy Series	\$10.99



CLA2050HKK

SKU #	Size	Features	List Price
CL120HKK	#120	-	\$11.99
CL120HHKK	#120H	Heavy Series	\$16.69
CL140HKK	#140	-	\$15.49
CL160HKK	#160	-	\$17.99
CL160HHKK	#160H	Heavy Series	\$35.99
CLA2040HKK	A2040	-	\$1.79
CLA2050HKK	A2050	-	\$2.49
CLA2060HKK	A2060	-	\$3.19

Roller & Conveyor Chain

Chain Connector Links



British Standard



SKU #	Size	List Price	SKU #	Size	List Price	SKU #	Size	List Price
CL06BHKK	06B	\$2.19	CL12BHKK	12B	\$3.79	CL20BHKK	20B	\$9.29
CL08BHKK	08B	\$2.39	CL16BHKK	16B	\$5.99			



SKU #	Size	Features	List Price	SKU #	Size	Features	List Price
CL100HTK	#100H	Heavy Series	\$12.99	CL140HTK	#140H	Heavy Series	\$18.99
CL100TK	#100	-	\$10.79	CLA2040TK	A2040	-	\$2.99
CL35TK	#35	-	\$1.99	CLA2050TK	A2050	-	\$3.79
CL40TK	#40	-	\$2.09	CLA2060TK	A2060	-	\$4.79
CL41TK	#41	-	\$2.49	CLA550TK	A550	-	\$6.99
CL50TK	#50	-	\$2.69	CLCA550TK	CA550	-	\$6.99
CL60TK	#60	-	\$3.49	CLCA620TK	CA620	-	\$5.99
CL60HTK	#60H	Heavy Series	\$10.29	CL402TK	#40	-	\$4.49
CL80TK	#80	-	\$5.49	CL502TK	#50	-	\$5.49
CL80HTK	#80H	Heavy Series	\$13.99	CL602TK	#60	-	\$7.49
CL120TK	#120	-	\$16.29	CL802TK	#80	-	\$12.29
CL120HTK	#120H	Heavy Series	\$19.29	CL1002TK	#100-2	-	\$22.99
CL140TK	#140	-	\$19.99	CL1202TK	#120	-	\$28.99

Roller & Conveyor Chain

Chain Connector Links



Stainless Steel



CL60SSE

SKU #	Size	List Price	SKU #	Size	List Price	SKU #	Size	List Price
CL35SS	#35	\$1.49	CL50SSE	#50	\$4.99	CLA2050SS	A2050	\$3.99
CL40SSE	#40	\$1.69	CL60SSE	#60	\$3.39			



Aqua-Series



CL60AQ

SKU #	Size	List Price	SKU #	Size	List Price
CL80AQ	#80	\$8.19	CL50AQ	#50	\$3.79
CL40AQ	#40	\$3.19	CL60AQ	#60	\$4.99



Chain Offset/Half Links



OL60E



OLA2050E

SKU #	Size	Features	List Price	SKU #	Size	Features	List Price
OL35E	#35	-	\$0.99	OL80E	#80	-	\$5.49
OL41E	#41	-	\$1.09	OL80HE	80H	Heavy Series	\$7.29
OL40E	#40	-	\$1.29	OLA2040E	A2040	-	\$2.79
OL50E	#50	-	\$1.39	OLA2050E	A2050	-	\$4.29
OL60E	#60	-	\$2.69	OLA2060E	A2060	-	\$8.79
OL60HE	60H	Heavy Series	\$2.59	OLCA550E	CA550	-	\$6.99



OL602PRC

SKU #	Size	Features	Brand	List Price	SKU #	Size	Features	Brand	List Price
OL50HPRC	#50H	Heavy Series	PRC	\$3.79	OL502PRC	#50	-	PRC	\$4.99
OL100PRC	#100	-	PRC	\$11.99	OL602PRC	#60	-	PRC	\$6.49
OL100HPRC	#100H	Heavy Series	PRC	\$14.99	OL802PRC	#80	-	PRC	\$11.99
OL402PRC	#40	-	PRC	\$3.69	OL1002PRC	#100-2	-	PRC	\$24.99

Roller & Conveyor Chain

Chain Offset/Half Links



OL60HKK



OLA2050HKK

SKU #	Size	List Price	SKU #	Size	List Price
OL40HKK	#40	\$3.49	OL80HHKK	#80H	\$13.29
OL50HKK	#50	\$4.29	OL100HKK	#100	\$15.99
OL50HHKK	#50H	\$6.99	OL100HHKK	#100H	\$21.39
OL60HKK	#60	\$5.89	OLA2040HKK	A2040	\$4.19
OL60HHKK	#60H	\$7.79	OLA2050HKK	A2050	\$5.49
OL80HKK	#80	\$9.59	OLA2060HKK	A2060	\$6.89



British Standard



OL12BHKK

SKU #	Size	List Price	SKU #	Size	List Price	SKU #	Size	List Price
OL06BHKK	06B	\$3.99	OL12BHKK	#12B	\$6.79	OL20BHKK	#20B	\$19.49
OL08BHKK	08B	\$3.99	OL16BHKK	#16B	\$14.29			



OL60TK



OLCA550TK



OL602TK

SKU #	Size	Features	List Price	SKU #	Size	Features	List Price
OL35TK	#35	-	\$4.49	OL140HTK	#140H	Heavy Series	\$55.99
OL40TK	#40	-	\$5.79	OLA2040TK	A2040	-	\$5.49
OL41TK	#41	-	\$8.49	OLA2050TK	A2050	-	\$6.49
OL50TK	#50	-	\$5.79	OLA2060TK	A2060	-	\$8.49
OL60TK	#60	-	\$7.29	OLCA2060HTK	CA2060H	Heavy Series	\$8.99
OL60HTK	#60H	Heavy Series	\$9.99	OLCA550TK	CA550	-	\$7.49
OL80TK	#80	-	\$15.99	OLCA620TK	CA620	-	\$10.99
OL80HTK	#80H	Heavy Series	\$19.49	OL402TK	#40	-	\$11.99
OL100TK	#100	-	\$25.99	OL502TK	#50	-	\$14.49
OL100HTK	#100H	Heavy Series	\$28.99	OL602TK	#60	-	\$16.99
OL120TK	#120	-	\$32.99	OL802TK	#80	-	\$34.99
OL120HTK	#120	Heavy Series	\$37.99	OL1002TK	#100-2	-	\$57.99
OL140TK	#140	-	\$41.99	OL1202TK	#120	-	\$69.99

Roller & Conveyor Chain

Chain Offset/Half Links



Stainless Steel



OL60SSE

SKU #	Size	List Price	SKU #	Size	List Price	SKU #	Size	List Price
OL35SS	#35	\$6.29	OL50SSE	#50	\$4.59	OLA2050SS	A2050	\$6.99
OL40SSE	#40	\$2.59	OL60SSE	#60	\$7.49			



Aqua Series



OL60AQ

SKU #	Size	List Price	SKU #	Size	List Price
OL40AQ	#40	\$4.79	OL60AQ	#60	\$8.79
OL50AQ	#50	\$6.69	OL80AQ	#80	\$17.79

Chain Detaching & Assembly Tools



CH1



CB2560



415

SKU #	Description	Capacity	Fits	List Price
CH1	Roller Chain Holder/Tightener		-	\$14.99
CB2560	Roller Chain Detacher/Breaker	25 - 60 Chain	-	\$33.99
CB60100	Roller Chain Detacher/Breaker	60 - 100 Chain	-	\$66.99
CBP2560	Replacement Punch For Roller Chain Detacher/Breaker		CB2560	\$3.99
CBP60100	Replacement Punch For Roller Chain Detacher/Breaker		CB60100	\$4.49
415	Detacher For Steel Detachable Chain		-	\$29.99

Roller & Conveyor Chain

Steel Detachable Chain & Links

- › Agricultural Steel Detachable Chain
- › Hot Rolled & Heat-Treated
- › Quad Staked Pins



SC55

SKU #	Size	Pitch	Width	Package Qty	Rating	List Price*
SC25	#25	.904"	.703"	10 ft Box	950 lbs	\$7.99
SC32	#32	1.157"	.938"	10 ft Box	1,650 lbs	\$8.29
SC42	#42	1.375"	1.22"	10 ft Box	2,300 lbs	\$9.79
SC51	#51	1.133"	1.09"	10 ft Box	1,680 lbs	\$10.29
SC52	#52	1.508"	1.41"	10 ft Box	2,700 lbs	\$9.79
SC55	#55	1.63"	1.28"	10 ft Box	2,800 lbs	\$9.49
SC62	#62	1.654"	1.56"	10 ft Box	4,200 lbs	\$13.49
SC62H	#62H	1.654"	1.88"	10 ft Box	4,400 lbs	\$16.49
SC67H	#67H	2.313"	1.88"	10 ft Box	5,500 lbs	\$18.29
SC67XH	#67XH	2.313"	1.88"	10 ft Box	6,800 lbs	\$22.99
SC70	#70	2.013"	1.94"	10 ft Box	4,800 lbs	\$19.99
SC72	#72	2.025"	1.94"	10 ft Box	4,800 lbs	\$19.79
SCS	#S	2.906"	1.94"	10 ft Box	4,800 lbs	\$18.99

*List prices are per foot

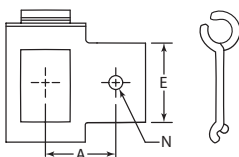

SC62A1L

SKU #	Size	Width	Style	List Price	SKU #	Size	Width	Style	List Price
SC55A1L	#55	1-1/8"	Left	\$2.79	SC62A1L	#62	1-3/8"	Left	\$4.19
SC55A1R	#55	1-1/8"	Right	\$2.79	SC62A1R	#62	1-3/8"	Right	\$4.19

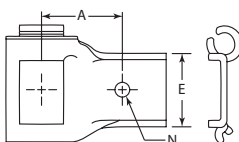

SC62A2L

SKU #	Size	Width	Style	List Price	SKU #	Size	Width	Style	List Price
SC62A2L	#62	1-9/16"	Left	\$4.99	SC62A2R	#62	1-9/16"	Right	\$4.99

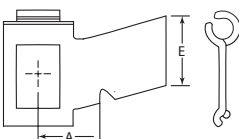

SC55A7R

SKU #	Size	Width	Style	List Price	SKU #	Size	Width	Style	List Price
SC55A7L	#55	15/16"	Left	\$3.79	SC55A7R	#55	15/16"	Right	\$3.79

Roller & Conveyor Chain

Steel Detachable Chain & Links

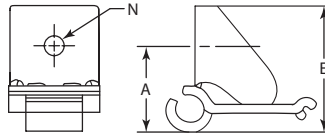

SC55C1

SKU #	Size	Width	Style	List Price	SKU #	Size	Width	Style	List Price
SC55C1	#55	1-3/16"	Upright	\$5.79	SC62C1	#62	1-9/32"	Upright	\$4.29

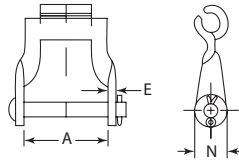

SC55CO

SKU #	Size	Style	List Price	SKU #	Size	Style	List Price
SC55CO	#55	Connector	\$13.29	SC62CO	#62	Connector	\$16.99

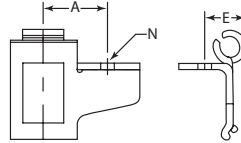

SC55G27L

SKU #	Size	Width	Style	List Price	SKU #	Size	Width	Style	List Price
SC55G27L	#55	1-1/4"	Left	\$3.79	SC62G27R	#62	1-5/16"	Right	\$5.49
SC62G27L	#62	1-5/16"	Left	\$5.49	SC55G27R	#55	1-1/4"	Right	\$3.79

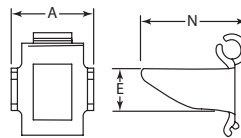

SC62HB4

SKU #	Size	Width	Style	List Price	SKU #	Size	Width	Style	List Price
SC55HB4	#55	1-11/16"	Upright	\$5.19	SC62HB4	#62	1-61-64"	Upright	\$7.89

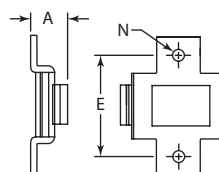

SC55K1

SKU #	Size	Width	Style	List Price
SC55K1	#55	3/4"	Middle	\$4.99

Roller & Conveyor Chain

Steel Detachable Chain & Links

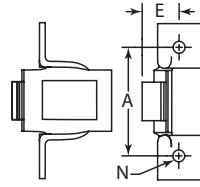

SC62SH

SKU #	Size	Width	Style	List Price	SKU #	Size	Width	Style	List Price
SC55SD	#55	2-1/4"	Middle	\$4.19	SC62SH	#62	2-3/4"	Middle	\$5.69
SC62SD	#62	2-1/2"	Middle	\$5.49					

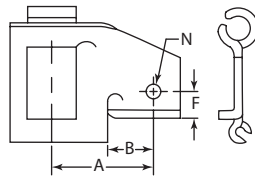

SC67XHAE3L

SKU #	Size	Width	Style	List Price	SKU #	Size	Width	Style	List Price
SC67XHAE3L	#67XH	2"	Left	\$7.99	SC67XHAE3R	#67XH	2"	Right	\$7.99

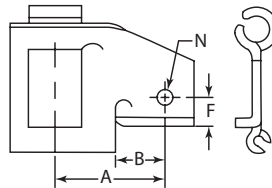

SC67XHASR

SKU #	Size	Width	Style	List Price	SKU #	Size	Width	Style	List Price
SC67XHASL	#67XH	2-1/32"	Left	\$7.99	SC67XHASR	#67XH	2-1/32"	Right	\$7.99

Steel Pintle Chain & Links

- > Drives USA Pintle Chain
- > For Use In Conveyor Systems
- > Durable, Heat-Treated Steel
- > Quad Staked Pins



SCD662

SKU #	Size	Pitch	Width	Height	Package Qty	List Price*
SCD662	#662	1.664"	1-5/8"	.720"	10 ft Box	\$14.99
SCD667H	#667H	2.313"	1-47/64"	.875"	10 ft Box	\$16.49
SCD667X	#667X	2.250"	1-61/64"	.937"	10 ft Box	\$19.99
SCD88K	#88K	2.609"	2-1/8"	1.06"	10 ft Box	\$32.99

*List prices are per foot

Roller & Conveyor Chain

Steel Pintle Chain & Links

> Steel Pintle Chain Attachment Links



SCD662AS



SCD662CL



SCD662P

SKU #	Size	Style	List Price
SCD662AS	#662	Attachment Link	\$10.99
SCD667HAS	#667H	Attachment Link	\$11.99
SCD667XAS	#667X	Attachment Link	\$11.49
SCD662CL	#662	Connector	\$10.99
SCD667HCL	#667H	Connector	\$12.49
SCD667XCL	#667X	Connector	\$13.99

SKU #	Size	Style	List Price
SC667XHCL	#667XH	Connector	\$23.99
SCD88KCL	#88K	Connector	\$15.99
SCD662P	#662	Pin & Key	\$2.29
SCD667HP	#667H	Pin & Key	\$2.49
SCD667XP	#667X	Pin & Key	\$3.79

T-Bar & T-Rod Chain & Links

67 T-Bar Chain



47 Links Per 10 ft

Type	Size	Pitch	Width
T-Bar Chain	#67 T-Bar	2.55"	2"

SKU# SCT67.....\$4.99

67 T-Rod Chain



Heat Treated, Zinc Plated
50 Links Per 10 ft

Type	Size	Pitch	Width
T-Rod Chain	#67 T-Rod	2.34"	2-1/2"

SKU# SCTR67HTZP.....\$3.69

67 T-Bar Attachment Link

SKU #	Size	Style	List Price
SCT67ASL38	#67 T-Bar	Left, 3/8" Hole	\$12.99

SCT67ASR38



SKU #	Size	Style	List Price
SCT67ASR38	#67 T-Bar	Right, 3/8" Hole	\$12.99



SHAFT COLLARS & COUPLERS

Need to transfer power from one shaft to another? We have options for almost every application, from jaw type and solid to chain and tire couplings. Dampen shock loads or misalignment with elastomeric couplings, or choose a high-torque chain coupler for your most demanding applications.

Shaft Collars & Keys

Zinc Plated Shaft Collars

Solid Shaft Collar

- › Set Screw Lock
- › Zinc Plated Carbon Steel



2500P

SKU #	Inner Diameter	Width	List Price	SKU #	Inner Diameter	Width	List Price	SKU #	Inner Diameter	Width	List Price
0125P	1/8"	1/4"	\$2.19	1000P	1"	5/8"	\$2.29	1875P	1-7/8"	7/8"	\$10.69
0188P	3/16"	1/4"	\$1.19	1063P	1-1/16"	5/8"	\$4.49	1938P	1-15/16"	7/8"	\$7.99
0250P	1/4"	9/32"	\$1.19	1125P	1-1/8"	5/8"	\$3.29	2000P	2"	7/8"	\$9.49
0313P	5/16"	5/16"	\$1.19	1188P	1-3/16"	11/16"	\$3.99	2125P	2-1/8"	7/8"	\$10.99
0375P	3/8"	3/8"	\$1.19	1250P	1-1/4"	11/16"	\$3.69	2188P	2-3/16"	15/16"	\$10.69
0438P	7/16"	7/16"	\$1.19	1313P	1-5/16"	11/16"	\$3.59	2250P	2-1/4"	15/16"	\$10.99
0500P	1/2"	7/16"	\$1.19	1375P	1-3/8"	3/4"	\$4.49	2375P	2-3/8"	15/16"	\$10.99
0563P	9/16"	7/16"	\$1.49	1438P	1-7/16"	3/4"	\$3.99	2438P	2-7/16"	1"	\$13.49
0625P	5/8"	1/2"	\$1.49	1500P	1-1/2"	3/4"	\$4.29	2500P	2-1/2"	1"	\$11.99
0688P	11/16"	9/16"	\$1.69	1563P	1-9/16"	13/16"	\$7.99	2625P	2-5/8"	1-1/8"	\$12.49
0750P	3/4"	9/16"	\$1.79	1625P	1-5/8"	13/16"	\$5.26	2750P	2-3/4"	1-1/8"	\$18.99
0813P	13/16"	9/16"	\$1.99	1688P	1-11/16"	13/16"	\$7.49	2938P	2-15/16"	1-1/8"	\$18.99
0875P	7/8"	9/16"	\$1.99	1750P	1-3/4"	7/8"	\$8.99	3000P	3"	1-1/8"	\$19.99
0938P	15/16"	5/8"	\$2.99	1813P	1-13/16"	7/8"	\$7.49				

Stainless Steel Shaft Collars

Solid Shaft Collar

- › Set Screw Lock
- › Stainless Steel



1000PS

SKU #	Inner Diameter	Outer Diameter	Width	List Price	SKU #	Inner Diameter	Outer Diameter	Width	List Price
0250PS	1/4"	1/2"	9/32"	\$2.19	0750PS	3/4"	1-1/4"	9/16"	\$5.69
0375PS	3/8"	3/4"	3/8"	\$3.39	0875PS	7/8"	1-1/2"	9/16"	\$7.29
0500PS	1/2"	1"	7/16"	\$3.79	1000PS	1"	1-5/8"	5/8"	\$8.89
0625PS	5/8"	1-1/8"	1/2"	\$5.49	1250PS	1-1/4"	2"	11/16"	\$13.49

Shaft Collars & Keys

Split Shaft Collars

Single Split Shaft Collar

- > Non-Marring, Stronger Hold
- > Black Oxide Finish



SSC1

SKU #	Inner Diameter	Outer Diameter	List Price
SSC14X	1/4"	11/16"	\$1.59
SSC12	1/2"	1-1/8"	\$1.99
SSC58	5/8"	1-15/16"	\$2.79
SSC34	3/4"	1-1/2"	\$2.89
SSC78	7/8"	1-5/8"	\$3.19
SSC1	1"	1-3/4"	\$3.49

SKU #	Inner Diameter	Outer Diameter	List Price
SSC114	1-1/4"	2-1/16"	\$4.49
SSC138	1-3/8"	2-1/4"	\$5.29
SSC112	1-1/2"	2-3/8"	\$6.29
SSC158	1-5/8"	2-5/8"	\$8.79
SSC134	1-3/4"	2-3/4"	\$7.29
SSC2X	2"	3"	\$8.99

Double Split Shaft Collar

- > Non-Marring, Stronger Hold
- > Black Oxide Finish



DSC1

SKU #	Inner Diameter	Outer Diameter	List Price
DSC38	3/8"	7/8"	\$2.99
DSC12	1/2"	1-1/8"	\$3.89
DSC58	5/8"	1-15/16"	\$3.19
DSC34	3/4"	1-1/2"	\$4.99
DSC78	7/8"	1-5/8"	\$4.89
DSC1	1"	1-3/4"	\$4.89
DSC118	1-1/8"	1-7/8"	\$5.99
DSC114	1-1/4"	2-1/16"	\$5.99

SKU #	Inner Diameter	Outer Diameter	List Price
DSC138	1-3/8"	2-1/4"	\$6.99
DSC1716	1-7/16"	2-1/4"	\$6.69
DSC112	1-1/2"	2-3/8"	\$6.99
DSC158	1-5/8"	2-5/8"	\$9.99
DSC134	1-3/4"	2-3/4"	\$9.99
DSC178	1-7/8"	2-7/8"	\$11.99
DSC11516	1-15/16"	3"	\$12.49
DSC2	2"	3"	\$12.99

Shaft Collars & Keys

Standard & Step Shaft Keys

- › Square Keystock
- › Pre-Cut and De-Burred



SKU #	Size	Length	List Price
KEY18	1/8"	1-1/4"	\$0.79
KEY316	3/16"	1-1/4"	\$0.29
KEY14	1/4"	1-1/4"	\$0.39
KEY516	5/16"	1-1/2"	\$0.59
KEY38	3/8"	2"	\$0.89
KEY12	1/2"	2-1/2"	\$2.49

SKU #	Size	Length	List Price
KEY4MM	4mm	25mm	\$0.49
KEY5MM	5mm	25mm	\$0.99
KEY6MM	6mm	25mm	\$0.59
KEY7MM	7mm	36mm	\$0.99
KEY8MM	8mm	36mm	\$1.49
KEY10MM	10mm	36mm	\$1.79

- › Rectangular Keystock



SKU #	Size	Length	List Price
R18X316	1/8" x 3/16"	1 ft	\$5.99
R316X14	3/16" x 1/4"	1 ft	\$5.29
R316X516	3/16" x 5/16"	1 ft	\$3.99
R14X516	1/4" x 5/16"	1 ft	\$5.29

SKU #	Size	Length	List Price
R14X38	1/4" x 3/8"	1 ft	\$3.19
R516X38	5/16" x 3/8"	1 ft	\$3.99
R38X12	3/8" x 1/2"	1 ft	\$7.99
R38X58	3/8" x 5/8"	1 ft	\$8.99

- › Step Keystock
- › Used To Adapt Different Size Keyways



SKU #	Size	Style	Length	List Price
SK011	1/8" x 3/16"		1 ft	\$19.29
SK022	3/16" x 1/4"	3/32" Lip	1 ft	\$24.79
SK032	3/16" x 1/4"	1/8" Lip	1 ft	\$9.99
SK042	1/4" x 5/16"	1/8" Lip	1 ft	\$12.99
SK052	1/4" x 3/8"	1/8" Lip	1 ft	\$18.29
SK062	1/4" x 3/8"	3/16" Lip	1 ft	\$15.99
SK071	5/16" x 3/8"	1/8" Lip	1 ft	\$19.99

SKU #	Size	Style	Length	List Price
SK081	5/16" x 3/8"	5/32" Lip	1 ft	\$23.99
SK092	3/8" x 7/16"	1/4" Lip	1 ft	\$39.99
SK102	3/8" x 1/2"	3/16" Lip	1 ft	\$20.49
SK112	3/8" x 1/2"	1/4" Lip	1 ft	\$21.99
SK142	1/2" x 5/8"	3/16" Lip	1 ft	\$27.99
SK152	1/2" x 5/8"	5/16" Lip	1 ft	\$37.69
SK211	5/8" x 3/4"	5/16" Lip	1 ft	\$39.99

Shaft Couplers

Jaw Type Couplers



- › Amec L-Type Jaw Coupler
- › Simple Design, Easy To Install
- › Oil, Grease, Dirt & Moisture Resistant



L100X100A

SKU #	Size	Inner Diameter	Outer Diameter	Overall Length	List Price
L050X50A	L050	1/2"	1.08"	1.71"	\$2.99
L050X625A	L050	5/8"	1.08"	1.71"	\$2.99
L070X375A	L070	3/8"	1.36"	1.98"	\$4.29
L070X50A	L070	1/2"	1.36"	1.98"	\$4.29
L070X625A	L070	5/8"	1.36"	1.98"	\$4.29
L070X750A	L070	3/4"	1.36"	1.98"	\$4.29
L075X375A	L075	3/8"	1.75"	2.13"	\$6.99
L075X437A	L075	7/16"	1.75"	2.13"	\$6.99
L075X50A	L075	1/2"	1.75"	2.13"	\$6.99
L075X5625A	L075	9/16"	1.75"	2.13"	\$6.99
L075X625A	L075	5/8"	1.75"	2.13"	\$6.99
L075X750A	L075	3/4"	1.75"	2.13"	\$6.99
L075X875A	L075	7/8"	1.75"	2.13"	\$6.99
L090X50A	L090	1/2"	2.11"	2.13"	\$9.49
L090X5625A	L090	9/16"	2.11"	2.13"	\$9.49
L090X625A	L090	5/8"	2.11"	2.13"	\$9.49
L090X750A	L090	3/4"	2.11"	2.13"	\$9.49
L090X875A	L090	7/8"	2.11"	2.13"	\$9.49
L090X100A	L090	1"	2.11"	2.13"	\$9.49
L095X50A	L095	1/2"	2.11"	2.51"	\$11.49
L095X5625A	L095	9/16"	2.11"	2.51"	\$11.49
L095X625A	L095	5/8"	2.11"	2.51"	\$11.49
L095X750A	L095	3/4"	2.11"	2.51"	\$11.49

SKU #	Size	Inner Diameter	Outer Diameter	Overall Length	List Price
L095X875A	L095	7/8"	2.11"	2.51"	\$11.49
L095X9375A	L095	15/16"	2.11"	2.51"	\$11.49
L095X100A	L095	1"	2.11"	2.51"	\$11.49
L095X1125A	L095	1-1/8"	2.11"	2.51"	\$11.49
L100X500A	L100	1/2"	2.54"	3.48"	\$18.99
L100X563A	L100	9/16"	2.54"	3.48"	\$18.99
L100X625A	L100	5/8"	2.54"	3.48"	\$18.99
L100X750A	L100	3/4"	2.54"	3.48"	\$18.99
L100X875A	L100	7/8"	2.54"	3.48"	\$18.99
L100X100A	L100	1"	2.54"	3.48"	\$18.99
L100X1125A	L100	1-1/8"	2.54"	3.48"	\$18.99
L100X1250A	L100	1-1/4"	2.54"	3.48"	\$18.99
L100X1375A	L100	1-3/8"	2.54"	3.48"	\$18.99
L110X100A	L110	1"	3.32"	4.22"	\$32.99
L110X1125A	L110	1-1/8"	3.32"	4.22"	\$32.99
L110X1250A	L110	1-1/4"	3.32"	4.22"	\$32.99
L110X1375A	L110	1-3/8"	3.32"	4.22"	\$32.99
L110X14375	L110	1-7/16"	3.32"	4.22"	\$32.99
L110X150A	L110	1-1/2"	3.32"	4.22"	\$32.99
L110X1625A	L110	1-5/8"	3.32"	4.22"	\$32.99
L110X750A	L110	3/4"	3.32"	4.22"	\$32.99
L110X875A	L110	7/8"	3.32"	4.22"	\$32.99

Shaft Couplers

Jaw Type Couplers



- › LoveJoy L-Type Jaw Coupler
- › High-Grade Sintered Bronze
- › Oil, Grease, Dirt & Moisture Resistant



L100100

SKU #	Size	Inner Diameter	Outer Diameter	Overall Length	List Price
L05025	L050	1/4"	1.08"	1.71"	\$5.99
L0503125	L050	5/16"	1.08"	1.71"	\$5.79
L050375	L050	3/8"	1.08"	1.71"	\$5.79
L050437	L050	7/16"	1.08"	1.71"	\$5.79
L05050	L050	1/2"	1.08"	1.71"	\$5.79
L050625	L050	5/8"	1.08"	1.71"	\$5.79
L070375	L070	3/8"	1.36"	1.98"	\$9.79
L070437	L070	7/16"	1.36"	1.98"	\$9.29
L07050	L070	1/2"	1.36"	1.98"	\$9.29
L0705625	L070	9/16"	1.36"	1.98"	\$9.29
L070625	L070	5/8"	1.36"	1.98"	\$9.29
L07517MM	L075	17mm	1.36"	2.13"	\$10.99
L075375	L075	3/8"	1.75"	2.13"	\$10.99
L075437	L075	7/16"	1.75"	2.13"	\$10.99
L07550	L075	1/2"	1.75"	2.13"	\$10.49
L0755625	L075	9/16"	1.75"	2.13"	\$10.49
L075625	L075	5/8"	1.75"	2.13"	\$10.49
L075750	L075	3/4"	1.75"	2.13"	\$10.49
L075875	L075	7/8"	1.75"	2.13"	\$10.49
L070750	L070	3/4"	1.36"	1.98"	\$9.29
L090100	L090	1"	2.11"	2.51"	\$17.49
L090437	L090	7/16"	2.11"	2.51"	\$17.49
L09050	L090	1/2"	2.11"	2.51"	\$17.49
L0905625	L090	9/16"	2.11"	2.51"	\$17.49
L090625	L090	5/8"	2.11"	2.51"	\$16.99
L090750	L090	3/4"	2.11"	2.51"	\$16.99
L090875	L090	7/8"	2.11"	2.51"	\$16.99
L095100	L095	1"	2.11"	2.51"	\$27.99
L0951125	L095	1-1/8"	2.11"	2.51"	\$27.99
L09524MM	L095	24mm	2.11"	2.51"	\$27.99
L095437	L095	7/16"	2.11"	2.51"	\$27.99

SKU #	Size	Inner Diameter	Outer Diameter	Overall Length	List Price
L09550	L095	1/2"	2.11"	2.51"	\$27.99
L0955625	L095	9/16"	2.11"	2.51"	\$27.99
L095625	L095	5/8"	2.11"	2.51"	\$27.99
L095750	L095	3/4"	2.11"	2.51"	\$27.99
L095875	L095	7/8"	2.11"	2.51"	\$27.99
L0959375	L095	15/16"	2.11"	2.51"	\$27.99
L100100	L100	1"	2.54"	3.48"	\$44.99
L1001125	L100	1-1/8"	2.54"	3.48"	\$44.99
L1001250	L100	1-1/4"	2.54"	3.48"	\$44.99
L1001375	L100	1-3/8"	2.54"	3.48"	\$44.99
L10024MM	L100	24mm	2.54"	3.48"	\$47.99
L100500	L100	1/2"	2.54"	3.48"	\$47.99
L100563	L100	9/16"	2.54"	3.48"	\$44.99
L100625	L100	5/8"	2.54"	3.48"	\$44.99
L100750	L100	3/4"	2.54"	3.48"	\$44.99
L100875	L100	7/8"	2.54"	3.48"	\$44.99
L110100	L110	1"	3.32"	4.22"	\$62.99
L1101125	L110	1-1/8"	3.32"	4.22"	\$62.99
L1101250	L110	1-1/4"	3.32"	4.22"	\$62.99
L1101375	L110	1-3/8"	3.32"	4.22"	\$62.99
L11014375	L110	1-7/16"	3.32"	4.22"	\$62.99
L110150	L110	1-1/2"	3.32"	4.22"	\$62.99
L1101625	L110	1-5/8"	3.32"	4.22"	\$62.99
L11024MM	L110	24mm	3.32"	4.22"	\$62.99
L110875	L110	7/8"	3.32"	4.22"	\$62.99
L150100	L150	1"	3.75"	4.50"	\$77.99
L1501125	L150	1-1/8"	3.75"	4.50"	\$77.99
L1501250	L150	1-1/4"	3.75"	4.50"	\$77.99
L150150	L150	1-1/2"	3.75"	4.50"	\$77.99
L1501750	L150	1-3/4"	3.75"	4.50"	\$77.99
L150875	L150	7/8"	3.75"	4.50"	\$77.99

Shaft Couplers

Jaw Type Spiders



- > Amec L-Type Coupler Spider
- > Highly Flexible For Vibration Dampening & Misalignment
- > Good Oil Resistance



L090A

SKU #	Fits	Finish	Rating	List Price	SKU #	Fits	Finish	Rating	List Price
L050A	L050	Buna-N	25.8 in-lb	\$1.09	L100A	L100	Buna-N	415 in-lb	\$6.79
L070A	L070	Buna-N	44.1 in-lb	\$2.79	L110A	L110	Buna-N	788 in-lb	\$9.99
L075A	L075	Buna-N	88.2 in-lb	\$2.79	L1500A	L150	Buna-N	1260 in-lb	\$11.49
L090A	L090 & L095	Buna-N	145 in-lb	\$3.79					



- > LoveJoy L-Type Coupler Spider
- > Highly Flexible For Vibration Dampening & Misalignment
- > Good Oil Resistance



L100

SKU #	Fits	Finish	Rating	List Price	SKU #	Fits	Finish	Rating	List Price
L050	L050	Buna-N	26.3 in-lb	\$3.49	L100	L100	Buna-N	417 in-lb	\$19.99
L070	L070	Buna-N	43.2 in-lb	\$4.99	L110	L110	Buna-N	792 in-lb	\$29.99
L075	L075	Buna-N	90 in-lb	\$9.79	L1500	L150	Buna-N	1,240 in-lb	\$42.99
L090	L090 & L095	Buna-N	144 in-lb	\$10.99					

- > LoveJoy L-Type Coupler Spider
- > Higher Torque Capacity
- > Great Oil & Chemical Resistance



L090U

SKU #	Fits	Finish	Rating	List Price	SKU #	Fits	Finish	Rating	List Price
L075U	L075	Urethane	135 in-lb	\$12.49	L100U	L100	Urethane	626 in-lb	\$47.99
L090U	L090 & L095	Urethane	216 in-lb	\$18.49	L110U	L110	Urethane	1,188 in-lb	\$87.99

continued on next page...



ToolboxTips

Torque Conversion Guide

Use the following formula to quickly and easily find the correct coupler for your application.

$$\text{Torque (in-lb)} = 63,025 \times \text{HP} / \text{RPM}$$

Shaft Couplers

Jaw Type Spiders

...continued from previous page



- › LoveJoy L-Type Coupler Spider
- › Highest Torque Capacity
- › Excellent Oil & Chemical Resistance
- › Not Recommend For Start/Stop Applications



L090H

SKU #	Fits	Finish	Rating	List Price	SKU #	Fits	Finish	Rating	List Price
L050H	L050	Hytrel	50 in-lb	\$12.99	L100H	L100	Hytrel	1,134 in-lb	\$77.99
L070H	L070	Hytrel	114 in-lb	\$18.49	L110H	L110	Hytrel	2,268 in-lb	\$114.99
L075H	L075	Hytrel	227 in-lb	\$29.99	L150H	L150	Hytrel	3,708 in-lb	\$109.99
L090H	L090 & L095	Hytrel	401 in-lb	\$29.99					

Chain Coupler Sprockets

Double Chain Coupler Sprocket

- › Chain Shaft Coupler Half
- › Heavy-Duty, High-Torque
- › 2 Halves & Chain Required For Complete Coupling



C501616

SKU #	Size	Teeth	Inner Diameter	Outer Diameter	Overall Length	List Price
C401210	#40-2	12	5/8"	2-3/8"	2-11/16"	\$10.49
C401212	#40-2	12	3/4"	2-3/8"	2-11/16"	\$10.49
C40128	#40-2	12	1/2"	2-3/8"	2-11/16"	\$10.49
C401612	#40-2	16	3/4"	3"	2-11/16"	\$14.49
C401614	#40-2	16	7/8"	3"	2-11/16"	\$14.49
C401616	#40-2	16	1"	3"	2-11/16"	\$14.49
C401618	#40-2	16	1-1/8"	3"	2-11/16"	\$14.49
C401620	#40-2	16	1-1/4"	3"	2-11/16"	\$14.49
C501612	#50-2	16	3/4"	3-3/4"	3"	\$19.99
C501616	#50-2	16	1"	3-3/4"	3"	\$19.99
C501618	#50-2	16	1-1/8"	3-3/4"	3"	\$19.99
C501620	#50-2	16	1-1/4"	3-3/4"	3"	\$19.99
C501622	#50-2	16	1-3/8"	3-3/4"	3"	\$19.99
C501624	#50-2	16	1-1/2"	3-3/4"	3"	\$19.99
C501816	#50-2	18	1"	4-1/8"	3-5/8"	\$22.99
C501820	#50-2	18	1-1/4"	4-1/8"	3-5/8"	\$22.99
C501822	#50-2	18	1-3/8"	4-1/8"	3-5/8"	\$22.99
C601816	#60-2	18	1"	5"	4-9/16"	\$37.99
C601824	#60-2	18	1-1/2"	5"	4-9/16"	\$37.99

Shaft Couplers

Chain Coupler Sprockets

Chain Coupler Sprocket

- › Chain Shaft Coupler Half
- › Heavy-Duty, High-Torque
- › 2 Halves & Chain Required For Complete Coupling



0311600X

SKU #	Size	Teeth	Inner Diameter	Outer Diameter	Overall Length	List Price
0291200X	#50	10	3/4"	2-19/32"	2-1/4"	\$27.99
0311000X	#60	10	5/8"	3-1/8"	2-1/2"	\$34.99
0311600X	#60	10	1"	3-1/8"	2-1/2"	\$34.99
0321800X	#60	12	1-1/8"	3-9/16"	2-7/8"	\$42.99
0322000X	#60	12	1-1/4"	3-9/16"	2-7/8"	\$42.99

Chain Coupler Connectors

- › Coupler Chain For Shaft Coupling
- › Connector Link Included



C5016

SKU #	Type	Size	Teeth	List Price	SKU #	Type	Size	Teeth	List Price
C4012	Double Coupler Chain	#40-2	12	\$22.99	C5018	Double Coupler Chain	#50-2	18	\$32.99
C4016	Double Coupler Chain	#40-2	16	\$27.99	C6016	Double Coupler Chain	#60-2	16	\$39.99
C4020	Double Coupler Chain	#40-2	20	\$27.99	C6018	Double Coupler Chain	#60-2	18	\$49.99
C5016	Double Coupler Chain	#50-2	16	\$32.99	C6020	Double Coupler Chain	#60-2	20	\$79.99

S-Flex Coupler Sleeves

- › LoveJoy S-Flex Sleeve
- › Highly Flexible For Vibration Dampening & Misalignment
- › Good Chemical Resistance



8JE

SKU #	Outer Diameter	Length	Finish	Rating	List Price
3JE	1.88"	1.00"	EPDM Rubber	60 in-lb	\$7.99
4JE	2.31"	1.25"	EPDM Rubber	120 in-lb	\$12.49
5JE	2.94"	1.56"	EPDM Rubber	240 in-lb	\$19.99
6JE	3.75"	1.88"	EPDM Rubber	450 in-lb	\$39.99
7JE	4.34"	2.19"	EPDM Rubber	725 in-lb	\$49.99
8JE	5.06"	2.50"	EPDM Rubber	1135 in-lb	\$59.99
9JE	6.00"	3.00"	EPDM Rubber	1800 in-lb	\$69.99
10JE	7.06"	3.44"	EPDM Rubber	2875 in-lb	\$99.99

Shaft Couplers

Solid Shaft Couplers

Single Split Shaft Coupler



High Torque Capacity
Black Oxide Finish

Inner Diameter	Outer Diameter	Length	Features
1"	1-3/4"	3"	1/4" Keyway

SKU# S1C100100BLA.....\$49.99



- › Solid Shaft Coupler
- › Mild Steel Construction
- › Keyway With 2 Set Screws



1272005

SKU #	Inner Diameter	Outer Diameter	Length	Features	List Price
12708005	1/2"	1-1/4"	2"	1/8" Keyway	\$8.79
12710005	5/8"	1-1/2"	2-1/2"	3/16" Keyway	\$9.99
12712005	3/4"	1-5/8"	3"	3/16" Keyway	\$11.49
12714005	7/8"	1-3/4"	3"	3/16" Keyway	\$10.99
12716005	1"	1-5/8"	3"	1/4" Keyway	\$12.49
12716045	1"	1-3/4"	4"	1/4" Keyway	\$15.99
12718005	1-1/8"	2"	4-1/2"	1/4" Keyway	\$22.99
12719005	1-3/16"	2"	4-1/2"	1/4" Keyway	\$18.49
1272005	1-1/4"	2-1/8"	4-1/2"	1/4" Keyway	\$29.99
12722005	1-3/8"	2-5/16"	4-1/2"	5/16" Keyway	\$24.99
12723005	1-7/16"	2-5/16"	4-1/2"	3/8" Keyway	\$24.99
12724005	1-1/2"	2-1/2"	4-1/2"	3/8" Keyway	\$27.99
12726005	1-5/8"	2-5/8"	4-1/2"	3/8" Keyway	\$37.99
12728005	1-3/4"	2-3/4"	4-1/2"	3/8" Keyway	\$37.99
12731005	1-15/16"	3-5/16"	4-1/2"	1/2" Keyway	\$59.99
12732005	2"	3-5/16"	4-1/2"	1/2" Keyway	\$59.99

- › Specialty Solid Shaft Coupler
- › Mild Steel Construction



16702206



12618005

SKU #	Outer Diameter	Length	List Price	SKU #	Outer Diameter	Length	List Price
16702206	2"	5"	\$67.99	12618005	2"	4-1/2"	\$19.99
16602221	2"	2-1/4"	\$29.99				

- › Coupler For Weld-A-Hubs
- › Allows For Different Shaft Combinations



0124032X

SKU #	Fits	List Price	SKU #	Fits	List Price
0123226X	W Hubs	\$8.49	0124032X	X Hubs	\$12.99

Shaft Couplers

Tire Couplers



- > Para-Flex Tire Coupling Half
- > Excellent For Shock Loads, Misalignment & End Float
- > 2 Halves & 1 Tire Required For Complete Coupling

SKU #	Inner Diameter	Outer Diameter	Overall Length	List Price
MXF50JA	JA Bushing	5-1/4"	3-7/8"	\$129.99
MXF60SH	SH Bushing	6-1/2"	4-23/32"	\$194.99
MXF70SDS	SDS Bushing	7-3/8"	4-17/32"	\$239.99
MXF80SK	SK Bushing	8-3/8"	5-13/16"	\$309.99



SKU #	Inner Diameter	Outer Diameter	Overall Length	List Price
MXF90SK	SK Bushing	9-1/4"	5-7/8"	\$409.99
MXF110SF	SF Bushing	11"	5-7/8"	\$554.99
MXF120E	E Bushing	12-3/8"	7-1/4"	\$629.99

- > Para-Flex Tire For Tire Coupler

SKU #	Fits	List Price
P50	MXF50JA	\$154.99
P60	MXF60SH	\$184.99
P70	MXF70SDS	\$239.99
P80	MXF80SK	\$294.99



SKU #	Fits	List Price
P90	MXF90SK	\$319.99
P100	MXF100SF	\$329.99
P110X	MXF110SF	\$379.99
P120X	MXF120E	\$414.99



BEARINGS & BUSHINGS

Keep everything moving with small, light-duty radial bearings to heavy-duty Type-E industrial bearings. You will find bearings from KML, FYH, Royersford, and Timken. Look even further, and you will discover needle bearings, cam bearings, tapered bearings, flanged bearings, and bronze bushings.

Bearings & Bushings



Paul B.
WHOLESALE

Hex • Square • Round
Disc Harrow Triple Lip
Ball Bearings



Two • Three • Four
Bolt Flanges
Pressed Steel
& Cast Iron

Premium Grade
Industrial Grade
Stainless Steel
Sealed
Shielded



Cast Iron
& Stainless Steel
Mounted
Bearing
Units



Triple Lip Black Oxide
Stainless Steel
Eccentric Collar • Set Screw
Wide & Narrow Inner Rings



KML BEARING USA

Pottstown, PA 19464

www.kmlbearingusa.com

BEARINGS & BUSHINGS

Set Screw Pillow Block Bearing



Rubber Mounted Pillow Block - Set Screw Lock

- › Pillow Block Bearing
- › Standard Race Insert
- › Pressed Steel Housing
- › Used In HVAC Applications

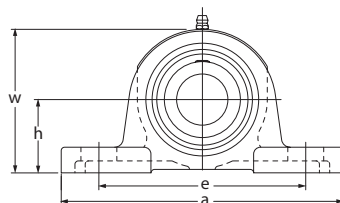

SKU #	Inner Diameter	Length	Overall Length	Mounting	Height	List Price
SBRPP20210KML	5/8"	2-63/64" Bolt Spacing	4-1/8"	1" Center Line	2-3/32"	\$22.99
SBRPP20412KML	3/4"	3-25/64" Bolt Spacing	4-19/64"	1-1/8" Center Line	2-7/32"	\$22.99
SBRPP20516KML	1"	3-3/4" Bolt Spacing	4-7/8"	1-5/16" Center Line	2-5/8"	\$29.99

Pillow Block - Set Screw Lock

- › Pillow Block Bearing
- › Standard Race Insert
- › Cast Iron Housing

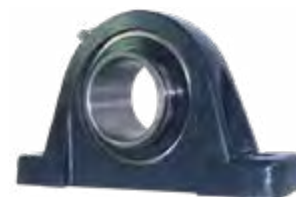

SBPE20516GKML

SKU #	Inner Diameter	Length	Overall Length	Mounting	Height	List Price
SBPE2018GKML	1/2"	3-3/4" Bolt Spacing	4-7/8"	1-3/16" Center Line	2-1/4"	\$18.49
SBPE20210GKML	5/8"	3-3/4" Bolt Spacing	4-7/8"	1-3/16" Center Line	2-1/4"	\$18.49
SBPE20412GKML	3/4"	3-3/4" Bolt Spacing	5"	1-5/16" Center Line	2-9/16"	\$17.49
SBPE20516GKML	1"	4-1/8" Bolt Spacing	5-1/2"	1-7/16" Center Line	2-3/4"	\$19.99
SBPE20620GKML	1-1/4"	4-49/64" Bolt Spacing	6-1/2"	1-11/16" Center Line	3-9/32"	\$27.99
SBPE20720GKML	1-1/4"	5" Bolt Spacing	6-9/16"	1-7/8" Center Line	3-11/16"	\$34.99
SBPE20722GKML	1-3/8"	5" Bolt Spacing	6-9/16"	1-7/8" Center Line	3-11/16"	\$34.99
SBPE20824GKML	1-1/2"	5-25/64" Bolt Spacing	7-1/4"	1-15/16" Center Line	3-15/16"	\$39.99

Pillow Block - Set Screw Lock, Extended Race

- › Pillow Block Bearing
- › Extended Race Insert
- › Cast Iron Housing



UCPE20516KML

SKU #	Inner Diameter	Length	Overall Length	Mounting	Height	List Price
UCPE2018KML	1/2"	3-3/4" Bolt Spacing	5"	1-5/16" Center Line	2-9/16"	\$18.49
UCPE20210KML	5/8"	3-3/4" Bolt Spacing	5"	1-5/16" Center Line	2-9/16"	\$18.49
UCPE20412KML	3/4"	3-3/4" Bolt Spacing	5"	1-5/16" Center Line	2-9/16"	\$17.49
UCPE20516KML	1"	4-1/8" Bolt Spacing	5-1/2"	1-7/16" Center Line	2-3/4"	\$19.49
UCPE20618KML	1-1/8"	4-49/64" Bolt Spacing	6-1/2"	1-11/16" Center Line	3-9/32"	\$27.99
UCPE20620KML	1-1/4"	4-49/64" Bolt Spacing	6-1/2"	1-11/16" Center Line	3-9/32"	\$27.99
UCPE20824KML	1-1/2"	5-25/64" Bolt Spacing	7-1/4"	1-15/16" Center Line	3-15/16"	\$39.99
UCPE20928KML	1-3/4"	5-3/4" Bolt Spacing	7-15/32"	2-1/8" Center Line	4-1/4"	\$47.99
UCPE21132KML	2"	6-23/32" Bolt Spacing	8-5/8"	2-1/2" Center Line	4-31/32"	\$72.99

Bearings & Bushings

Set Screw Pillow Block Bearing

FYH

Pillow Block - Set Screw Lock

- › Premium Pillow Block Bearing
- › Extended Race Insert
- › Cast Iron Housing



UCP20516FYH

SKU #	Inner Diameter	Length	Overall Length	Mounting	Height	List Price
UCP20412FYH	3/4"	3-3/4" Bolt Spacing	5"	1-5/16" Center Line	2-3/8"	\$19.99
UCP20516FYH	1"	4-1/8" Bolt Spacing	5-1/2"	1-7/16" Center Line	2-3/4"	\$22.99
UCP20720FYH	1-1/4"	5" Bolt Spacing	6-9/16"	1-7/8" Center Line	3-3/4"	\$37.99
UCP20722FYH	1-3/8"	5" Bolt Spacing	6-9/16"	1-7/8" Center Line	3-3/4"	\$37.99
UCP20824FYH	1-1/2"	5-13/32" Bolt Spacing	7-1/4"	1-15/16" Center Line	3-27/32"	\$42.99

TIMKEN

Premium Pillow Block - Set Screw Lock

- › Premium Pillow Block Bearing
- › Standard Race Insert
- › Cast Iron Housing



YAS112

SKU #	Inner Diameter	Length	Overall Length	Mounting	Height	List Price
YAS34	3/4"	3-3/4" Bolt Spacing	5"	1-5/16" Center Line	2-5/8"	\$66.49
YAS1	1"	4-1/8" Bolt Spacing	5-1/2"	1-7/16" Center Line	2-7/8"	\$92.99
YAS114	1-1/4"	5-1/8" Bolt Spacing	6-9/16"	1-7/8" Center Line	3-3/4"	\$128.99
YAS112	1-1/2"	5-3/8" Bolt Spacing	7-1/16"	1-15/16" Center Line	4"	\$143.99

SEALMASTER®

Pillow Block - Set Screw Lock

- › Premium Pillow Block Bearing
- › Standard Race Insert
- › Cast Iron Housing



SMNP16

SKU #	Inner Diameter	Length	Overall Length	Mounting	Height	List Price
SMNP16	1"	4-1/8" Bolt Spacing	5-1/2"	1-7/16" Center Line	2-13/16"	\$129.99
SMNP20	1-1/4"	5" Bolt Spacing	6-9/16"	1-7/8" Center Line	1-11/16"	\$164.99
SMNP22	1-3/8"	5" Bolt Spacing	6-9/16"	1-7/8" Center Line	1-11/16"	\$176.99
SMNP23	1-7/16"	5" Bolt Spacing	6-9/16"	1-7/8" Center Line	1-11/16"	\$169.99
SMNP24	1-1/2"	5-3/8" Bolt Spacing	7-1/4"	1-15/16" Center Line	3-15/16"	\$188.99
SMNP27	1-11/16"	5-3/4" Bolt Spacing	7-1/2"	2-1/8" Center Line	4-1/4"	\$224.99
SMNP28	1-3/4"	5-3/4" Bolt Spacing	7-1/2"	2-1/8" Center Line	4-1/4"	\$219.99
SMNP31	1-15/16"	6-1/4" Bolt Spacing	8-1/8"	2-1/4" Center Line	4-9/16"	\$209.99
SMNP32	2"	6-3/4" Bolt Spacing	8-5/8"	2-1/2" Center Line	5"	\$294.99
SMNP35	2-3/16"	6-3/4" Bolt Spacing	8-5/8"	2-1/2" Center Line	5"	\$307.99
SMNP39	2-7/16"	7-1/4" Bolt Spacing	9-1/2"	2-3/4" Center Line	5-9/16"	\$374.99

Lock Collar Pillow Block Bearing



Pillow Block - Locking Collar

- › Pillow Block Bearing
- › Standard Race Insert
- › Cast Iron Housing

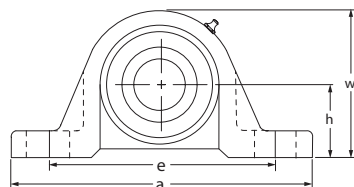

SAPE20516KML

SKU #	Inner Diameter	Length	Overall Length	Mounting	Height	List Price
SAPE2018KML	1/2"	3-3/4" Bolt Spacing	4-7/8"	1-3/16" Center Line	2-1/4"	\$16.99
SAPE20210KML	5/8"	3-3/4" Bolt Spacing	4-7/8"	1-3/16" Center Line	2-1/4"	\$16.99
SAPE20412KML	3/4"	3-3/4" Bolt Spacing	5"	1-5/16" Center Line	2-9/16"	\$17.99
SAPE20514KML	7/8"	4-1/8" Bolt Spacing	5-1/2"	1-7/16" Center Line	2-3/4"	\$22.99
SAPE20515KML	15/16"	4-1/8" Bolt Spacing	5-1/2"	1-7/16" Center Line	2-3/4"	\$22.99
SAPE20516KML	1"	4-1/8" Bolt Spacing	5-1/2"	1-7/16" Center Line	2-3/4"	\$19.99
SAPE20617KML	1-1/16"	4-49/64" Bolt Spacing	6-1/2"	1-11/16" Center Line	3-9/32"	\$29.99
SAPE20618KML	1-1/8"	4-49/64" Bolt Spacing	6-1/2"	1-11/16" Center Line	3-9/32"	\$29.99
SAPE20619KML	1-3/16"	4-49/64" Bolt Spacing	6-1/2"	1-11/16" Center Line	3-9/32"	\$29.99
SAPE20620KML	1-1/4"	4-49/64" Bolt Spacing	6-1/2"	1-11/16" Center Line	3-9/32"	\$27.99
SAPE20720KML	1-1/4"	5" Bolt Spacing	6-9/16"	1-7/8" Center Line	3-11/16"	\$34.99

Pillow Block - Locking Collar, Extended Race

- › Pillow Block Bearing
- › Extended Race Insert
- › Cast Iron Housing



HCPE20516KML

SKU #	Inner Diameter	Length	Overall Length	Mounting	Height	List Price
HCPE20210KML	5/8"	3-3/4" Bolt Spacing	5"	1-5/16" Center Line	2-9/16"	\$18.49
HCPE20412KML	3/4"	3-3/4" Bolt Spacing	5"	1-5/16" Center Line	2-9/16"	\$17.99
HCPE20514KML	7/8"	4-1/8" Bolt Spacing	5-1/2"	1-7/16" Center Line	2-3/4"	\$22.99
HCPE20516KML	1"	4-1/8" Bolt Spacing	5-1/2"	1-7/16" Center Line	2-3/4"	\$19.99
HCPE20618KML	1-1/8"	4-49/64" Bolt Spacing	6-1/2"	1-11/16" Center Line	3-9/32"	\$27.99
HCPE20619KML	1-3/16"	4-49/64" Bolt Spacing	6-1/2"	1-11/16" Center Line	3-9/32"	\$29.99
HCPE20620KML	1-1/4"	4-49/64" Bolt Spacing	6-1/2"	1-11/16" Center Line	3-9/32"	\$27.99
HCPE20720KML	1-1/4"	5" Bolt Spacing	6-9/16"	1-7/8" Center Line	3-11/16"	\$32.99
HCPE20722KML	1-3/8"	5" Bolt Spacing	6-9/16"	1-7/8" Center Line	3-11/16"	\$32.99
HCPE20723KML	1-7/16"	5" Bolt Spacing	6-9/16"	1-7/8" Center Line	3-11/16"	\$34.99
HCPE20824KML	1-1/2"	5-25/64" Bolt Spacing	7-1/4"	1-15/16" Center Line	3-15/16"	\$39.99
HCPE20926KML	1-5/8"	5-3/4" Bolt Spacing	7-15/32"	2-1/8" Center Line	4-1/4"	\$49.99
HCPE20928KML	1-3/4"	5-3/4" Bolt Spacing	7-15/32"	2-1/8" Center Line	4-1/4"	\$47.99
HCPE21030KML	1-7/8"	6-1/4" Bolt Spacing	8-1/8"	2-1/4" Center Line	4-1/2"	\$57.99
HCPE21031KML	1-15/16"	6-1/4" Bolt Spacing	8-1/8"	2-1/4" Center Line	4-1/2"	\$57.99
HCPE21032KML	2"	6-1/4" Bolt Spacing	8-1/8"	2-1/4" Center Line	4-1/2"	\$57.99
HCPE21132KML	2"	6-23/32" Bolt Spacing	8-5/8"	2-1/2" Center Line	4-31/32"	\$69.99

Bearings & Bushings

Lock Collar Pillow Block Bearing

FYH

The foremost brand of Japanese mounted units for over 60 years.



FYH BEARING UNITS USA, INC.

FYH

Pillow Block - Locking Collar, Extended Race

- › Premium Pillow Block Bearing
- › Extended Race Insert
- › Cast Iron Housing



NAP20516

SKU #	Inner Diameter	Length	Overall Length	Mounting	Height	List Price
NAP2018	1/2"	3-3/4" Bolt Spacing	5"	1-3/16" Center Line	2-3/8"	\$24.99
NAP20210	5/8"	3-3/4" Bolt Spacing	5"	1-3/16" Center Line	2-3/8"	\$24.99
NAP20412	3/4"	3-3/4" Bolt Spacing	5"	1-5/16" Center Line	2-3/8"	\$22.99
NAP20514	7/8"	4-1/8" Bolt Spacing	5-1/2"	1-7/16" Center Line	2-3/4"	\$27.99
NAP20515	15/16"	4-1/8" Bolt Spacing	5-1/2"	1-7/16" Center Line	2-3/4"	\$29.99
NAP20516	1"	4-1/8" Bolt Spacing	5-1/2"	1-7/16" Center Line	2-3/4"	\$24.99
NAP20618	1-1/8"	4-1/8" Bolt Spacing	6-1/2"	1-11/16" Center Line	3-5/16"	\$32.99
NAP20619	1-3/16"	4-1/8" Bolt Spacing	6-1/2"	1-11/16" Center Line	3-5/16"	\$29.99
NAP20620	1-1/4"	4-1/8" Bolt Spacing	6-1/2"	1-11/16" Center Line	3-5/16"	\$29.99
NAP20720	1-1/4"	5" Bolt Spacing	6-9/16"	1-7/8" Center Line	3-3/4"	\$39.99
NAP20722	1-3/8"	5" Bolt Spacing	6-9/16"	1-7/8" Center Line	3-3/4"	\$39.99
NAP20723	1-7/16"	5" Bolt Spacing	6-9/16"	1-7/8" Center Line	3-3/4"	\$37.99

continued on next page...

Lock Collar Pillow Block Bearing

...continued from previous page

SKU #	Inner Diameter	Length	Overall Length	Mounting	Height	List Price
NAP20824	1-1/2"	5-13/32" Bolt Spacing	7-1/4"	1-15/16" Center Line	3-27/32"	\$44.99
NAP20825	1-9/16"	5-13/32" Bolt Spacing	7-1/4"	1-15/16" Center Line	3-27/32"	\$49.99
NAP20926	1-5/8"	5-3/4" Bolt Spacing	7-15/32"	2-1/8" Center Line	4-3/16"	\$57.99
NAP20927	1-11/16"	5-3/4" Bolt Spacing	7-15/32"	2-1/8" Center Line	4-3/16"	\$49.99
NAP20928	1-3/4"	5-3/4" Bolt Spacing	7-15/32"	2-1/8" Center Line	4-3/16"	\$47.99
NAP21030	1-7/8"	6-1/4" Bolt Spacing	8-1/8"	2-1/4" Center Line	4-7/16"	\$67.99
NAP21031	1-15/16"	6-1/4" Bolt Spacing	8-1/8"	2-1/4" Center Line	4-7/16"	\$57.99
NAP21132	2"	6-23/32" Bolt Spacing	8-5/8"	2-1/2" Center Line	4-29/32"	\$77.99
NAP21135	2-3/16"	6-23/32" Bolt Spacing	8-5/8"	2-1/2" Center Line	4-29/32"	\$79.99
NAP21236	2-1/4"	7-1/4" Bolt Spacing	9-1/2"	2-3/4" Center Line	5-7/16"	\$109.99
NAP21239	2-7/16"	7-1/4" Bolt Spacing	9-1/2"	2-3/4" Center Line	5-7/16"	\$94.99
NAP21547	2-15/16"	8-17/32" Bolt Spacing	10-13/16"	3-1/4" Center Line	6-3/8"	\$159.99

TIMKEN

Premium Pillow Block - Locking Collar, Extended Race



SKU #	Inner Diameter	Length	Overall Length	Mounting	Height	List Price
RAS34	3/4"	3-3/4" Bolt Spacing	5"	1-5/16" Center Line	2-5/8"	\$104.99
RAS1	1"	4-1/8" Bolt Spacing	5-1/2"	1-7/16" Center Line	2-7/8"	\$119.99
RAS114	1-1/4"	5-1/8" Bolt Spacing	6-9/16"	1-7/8" Center Line	3-3/4"	\$159.99
RAS138	1-3/8"	5-1/8" Bolt Spacing	6-9/16"	1-7/8" Center Line	3-3/4"	\$137.99
RAS112	1-1/2"	5-3/8" Bolt Spacing	7-1/16"	1-15/16" Center Line	4"	\$185.99
RAS134	1-3/4"	5-7/8" Bolt Spacing	7-17/32"	2-1/8" Center Line	4-3/16"	\$219.99
RAS2	2"	6-15/16" Bolt Spacing	8-3/4"	2-1/2" Center Line	5"	\$259.99

SEALMASTER®

Pillow Block - Skwezloc Collar

- › Premium Pillow Block Bearing
- › Skwezloc Collar For Stronger Hold
- › Cast Iron Housing



SKU #	Inner Diameter	Length	Overall Length	Mounting	Height	List Price
SMNP20T	1-1/4"	5" Bolt Spacing	6-9/16"	1-7/8" Center Line	3-3/4"	\$185.99
SMNP24T	1-1/2"	5-13/32" Bolt Spacing	7-1/4"	1-15/16" Center Line	3-15/16"	\$191.99
SMNP28T	1-3/4"	5-13/16" Bolt Spacing	7-1/2"	2-1/8" Center Line	4-1/4"	\$231.99
SMNP32T	2"	6-3/4" Bolt Spacing	8-1/8"	2-1/4" Center Line	4-9/16"	\$304.99

Bearings & Bushings

Take-Up Bearings

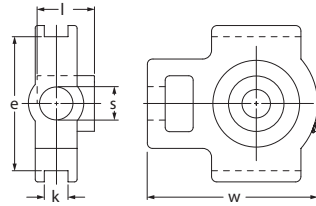

Set Screw Lock, Extended Race

- › Take-Up Bearing
- › Used To Align, Adjust & Maintain Tension

SKU #	Inner Diameter	Width	Length	Mounting	List Price
UCT20516KML	1"	3" Slot to Slot	3-13/16"	15/32" Slot	\$24.99
UCST20618KML	1-1/8"	3-1/2" Slot to Slot	4-7/16"	17/32" Slot	\$32.99
UCT20620KML	1-1/4"	3-1/2" Slot to Slot	4-7/16"	15/32" Slot	\$29.99
UCST20620KML	1-1/4"	3-1/2"	4-7/16"	17/32" Slot	\$29.99
UCT20824KML	1-1/2"	4-1/64" Slot to Slot	5-11/16"	5/8" Slot	\$47.99
UCT20928KML	1-3/4"	4-1/64"	5-11/16"	5/8" Slot	\$57.99

4 Bolt Flange Bearings

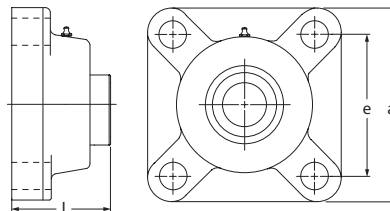

Standard 4 Bolt Flange - Locking Collar

- › 4 Bolt Flange Bearing
- › Standard Race Insert
- › Cast Iron Housing

SAF20516GKML

SKU #	Inner Diameter	Length	Overall Length	Height	List Price
SAF20210GKML	5/8"	2-1/8" Bolt Spacing	3"	1-17/64"	\$17.99
SAF20412GKML	3/4"	2-1/2" Bolt Spacing	3-25/64"	1-33/64"	\$17.49
SAF20514GKML	7/8"	2-3/4" Bolt Spacing	3-3/4"	1-35/64"	\$22.99
SAF20515GKML	15/16"	2-3/4" Bolt Spacing	3-3/4"	1-35/64"	\$22.99
SAF20516GKML	1"	2-3/4" Bolt Spacing	3-3/4"	1-35/64"	\$19.99
SAF20618GKML	1-1/8"	3-1/4" Bolt Spacing	4-1/4"	1-49/64"	\$27.99
SAF20619GKML	1-3/16"	3-1/4" Bolt Spacing	4-1/4"	1-49/64"	\$27.99
SAF20620GKML	1-1/4"	3-1/4" Bolt Spacing	4-1/4"	1-49/64"	\$27.99
SAF20720GKML	1-1/4"	3-5/8" Bolt Spacing	4-19/32"	1-29/32"	\$29.99
SAF20928GKML	1-3/4"	4-1/8" Bolt Spacing	5-13/32"	2-5/32"	\$47.99

4 Bolt Flange Bearings



Standard 4 Bolt Flange - Locking Collar, Extended Race

- › 4 Bolt Flange Bearing
- › Extended Race Insert
- › Cast Iron Housing

HCFS20516KML



SKU #	Inner Diameter	Length	Overall Length	Height	List Price
HCFS20516KML	1"	2-3/4" Bolt Spacing	3-43/64"	1-13/16"	\$22.99
HCFS20618KML	1-1/8"	3-1/4" Bolt Spacing	4-11/64"	1-31/32"	\$24.99
HCFS20620KML	1-1/4"	3-1/4" Bolt Spacing	4-11/64"	1-31/32"	\$24.99
HCFS20720KML	1-1/4"	3-5/8" Bolt Spacing	4-9/16"	2-7/64"	\$32.99
HCFS20722KML	1-3/8"	3-5/8" Bolt Spacing	4-9/16"	2-7/64"	\$32.99
HCFS20723KML	1-7/16"	3-5/8" Bolt Spacing	4-9/16"	2-7/64"	\$32.99
HCFS20824KML	1-1/2"	4" Bolt Spacing	5-1/8"	2-21/64"	\$37.99
HCFS20926KML	1-5/8"	4-1/8" Bolt Spacing	5-5/16"	2-21/64"	\$49.99
HCFS20928KML	1-3/4"	4-1/8" Bolt Spacing	5-5/16"	2-21/64"	\$44.99
HCFS21031KML	1-15/16"	4-3/8" Bolt Spacing	5-5/8"	2-19/32"	\$57.99
HCFS21132KML	2"	5-1/8" Bolt Spacing	6-3/8"	2-15/16"	\$69.99

UCF20516KML



Standard 4 Bolt Flange - Set Screw Lock, Extended Race

SKU #	Inner Diameter	Length	Overall Length	Height	List Price
UCF20516KML	1"	2-3/4" Bolt Spacing	3-3/4"	1-13/32"	\$18.49
UCF20618KML	1-1/8"	3-1/4" Bolt Spacing	4-1/4"	1-37/64"	\$22.99
UCF20720KML	1-1/4"	3-5/8" Bolt Spacing	4-19/32"	1-3/4"	\$29.99
UCF20824KML	1-1/2"	4" Bolt Spacing	5-1/8"	2-1/64"	\$32.99
UCF20928KML	1-3/4"	4-1/8" Bolt Spacing	5-13/32"	2-1/16"	\$44.99
UCF21132KML	2"	5-1/8" Bolt Spacing	6-3/8"	2-9/32"	\$57.99

FYH

Premium 4 Bolt Flange - Locking Collar, Extended Race

- › Premium 4 Bolt Flange Bearing
- › Extended Race Insert
- › Cast Iron Housing

NANF20516



SKU #	Inner Diameter	Length	Overall Length	Height	List Price
NANF20210	5/8"	2-1/2" Bolt Spacing	3-3/8"	1-25/32"	\$27.99
NANF20412	3/4"	2-1/2" Bolt Spacing	3-3/8"	1-25/32"	\$27.99

continued on next page...

Bearings & Bushings

4 Bolt Flange Bearings

...continued from previous page

SKU #	Inner Diameter	Length	Overall Length	Height	List Price
NANF20514	7/8"	2-3/4" Bolt Spacing	3-3/4"	1-27/32"	\$29.99
NANF20516	1"	2-3/4" Bolt Spacing	3-3/4"	1-27/32"	\$29.99
NANF20618	1-1/8"	3-1/4" Bolt Spacing	4-1/4"	2"	\$37.99
NANF20619	1-3/16"	3-1/4" Bolt Spacing	4-1/4"	2"	\$34.99
NANF20620	1-1/4"	3-1/4" Bolt Spacing	4-1/4"	2"	\$34.99
NANF20720	1-1/4"	3-5/8" Bolt Spacing	4-19/32"	2-1/8"	\$44.99
NANF20722	1-3/8"	3-5/8" Bolt Spacing	4-19/32"	2-1/8"	\$44.99
NANF20723	1-7/16"	3-5/8" Bolt Spacing	4-19/32"	2-1/8"	\$42.99
NANF20824	1-1/2"	4" Bolt Spacing	5-1/8"	2-5/16"	\$49.99
NANF20926	1-5/8"	4-1/8" Bolt Spacing	5-13/32"	2-5/16"	\$64.99
NANF20928	1-3/4"	4-1/8" Bolt Spacing	5-13/32"	2-5/16"	\$54.99
NANF21031	1-15/16"	4-3/8" Bolt Spacing	5-5/8"	2-5/8"	\$67.99
NANF21032	2"	4-3/8" Bolt Spacing	5-5/8"	2-5/8"	\$67.99
NANF21132	2"	5-1/8" Bolt Spacing	6-3/8"	2-31/32"	\$87.99
NANF21135	2-3/16"	5-1/8" Bolt Spacing	6-3/8"	2-31/32"	\$92.99
NANF21236	2-1/4"	5-5/8" Bolt Spacing	6-7/8"	3-1/4"	\$124.99
NANF21239	2-7/16"	5-5/8" Bolt Spacing	6-7/8"	3-1/4"	\$109.99

Premium 4 Bolt Flange - Set Screw Lock, Extended Race

SKU #	Inner Diameter	Length	Overall Length	Height	List Price
UCF20516FYH	1"	2-3/4" Bolt Spacing	3-3/4"	1-13/32"	\$22.99
UCF20620FYH	1-1/4"	3-1/4" Bolt Spacing	4-1/4"	1-19/32"	\$29.99
UCF20720FYH	1-1/4"	3-5/8" Bolt Spacing	4-19/32"	1-3/4"	\$37.99
UCF20722FYH	1-3/8"	3-5/8" Bolt Spacing	4-19/32"	1-3/4"	\$37.99
UCF20824FYH	1-1/2"	4" Bolt Spacing	5-1/8"	2-1/32"	\$42.99
UCF20928FYH	1-3/4"	4-1/8" Bolt Spacing	5-13/32"	2-1/16"	\$47.99
UCF21030FYH	1-7/8"	4-3/8" Bolt Spacing	5-5/8"	2-5/32"	\$62.99
UCF21132FYH	2"	5-1/8" Bolt Spacing	6-3/8"	2-5/16"	\$69.99

TIMKEN

Premium 4 Bolt Flange - Locking Collar, Extended Race

- > Premium 4 Bolt Flange Bearing
- > Extended Race Insert
- > Cast Iron Housing



SKU #	Inner Diameter	Length	Overall Length	Height	List Price
RCJ34	3/4"	2-1/2" Bolt Spacing	3-3/8"	1-7/8"	\$72.99
RCJ1	1"	2-3/4" Bolt Spacing	3-3/4"	1-7/8"	\$88.99
RCJ118	1-1/8"	3-1/4" Bolt Spacing	4-1/4"	2"	\$138.99
RCJ114	1-1/4"	3-5/8" Bolt Spacing	4-5/8"	2-1/8"	\$123.99
RCJ138	1-3/8"	3-5/8" Bolt Spacing	4-5/8"	2-1/8"	\$129.99
RCJ112	1-1/2"	4" Bolt Spacing	5-1/8"	2-3/8"	\$159.99
RCJ134	1-3/4"	4-1/8" Bolt Spacing	5-3/8"	2-3/8"	\$227.99
RCJ2	2"	5-1/8" Bolt Spacing	6-3/8"	2-15/16"	\$214.99

4 Bolt Flange Bearings

TIMKEN

Premium 4 Bolt Flange - Set Screw Lock, Extended Race

SKU #	Inner Diameter	Length	Overall Length	Height	List Price
YCJ1	1"	2-3/4" Bolt Spacing	3-3/4"	1-9/16"	\$91.99
YCJ114	1-1/4"	3-5/8" Bolt Spacing	4-5/8"	1-15/16"	\$129.99
YCJ2	2"	5-1/8" Bolt Spacing	6-3/8"	2-9/16"	\$237.99

SEALMASTER®

Premium 4 Bolt Flange - Set Screw Lock

- › Premium 4 Bolt Flange Bearing
- › Standard Race Insert
- › Cast Iron Housing



SMSF16

SKU #	Inner Diameter	Length	Overall Length	Height	List Price
SMSF16	1"	2-3/4" Bolt Spacing	3-3/4"	1-7/16"	\$119.99
SMSF20	1-1/4"	3-5/8" Bolt Spacing	4-5/8"	1-3/4"	\$175.99
SMSF22	1-3/8"	3-5/8" Bolt Spacing	4-5/8"	1-3/4"	\$159.99
SMSF23	1-7/16"	3-5/8" Bolt Spacing	4-5/8"	1-3/4"	\$174.99
SMSF24	1-1/2"	4" Bolt Spacing	5-1/8"	2-1/64"	\$184.99
SMSF28	1-3/4"	4-1/8" Bolt Spacing	5-3/8"	2-3/64"	\$219.99
SMSF31	1-15/16"	4-3/8" Bolt Spacing	5-5/8"	2-5/32"	\$245.99
SMSF32	2"	5-1/8" Bolt Spacing	6-3/8"	2-5/16"	\$296.99
SMSF39	2-7/16"	5-5/8" Bolt Spacing	6-7/8"	2-11/16"	\$351.99

3 Bolt Flange Bearings

Set Screw Lock

- › 3 Bolt Flange Bearing
- › Standard Race Insert
- › Cast Iron Housing

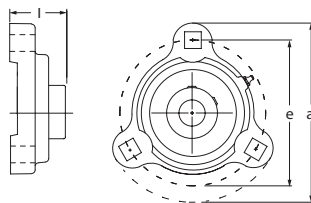

SBRFT20516GKML

SKU #	Inner Diameter	Length	Overall Length	Height	List Price
SBRFT20516GKML	1"	3" Bolt Spacing	3-3/4"	1-7/32"	\$24.99
SBRFT20722GKML	1-3/8"	3-15/16" Bolt Spacing	4-13/16"	1-7/16"	\$34.99
SBRFT20618GKML	1-1/8"	3-9/16" Bolt Spacing	4-9/16"	1-5/16"	\$29.99
SBRFT20620GKML	1-1/4"	3-9/16" Bolt Spacing	4-9/16"	1-5/16"	\$29.99
SBRFT20412GKML	3/4"	2-13/16" Bolt Spacing	3-9/16"	1-3/16"	\$19.99
SBRFT20720GKML	1-1/4"	3-15/16" Bolt Spacing	4-13/16"	1-7/16"	\$34.99
SBRFT20514GKML	7/8"	3" Bolt Spacing	3-3/4"	1-7/32"	\$24.99

Bearings & Bushings

2 Bolt Flange Bearings



Compact 2 Bolt Flange - Locking Collar

- > 2 Bolt Flange Bearing
- > Standard Race Bearing
- > Compact Ductile Housing

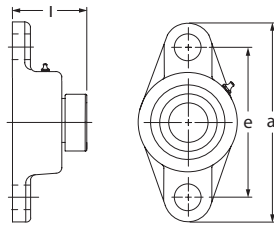

SALF20516GKML

SKU #	Inner Diameter	Length	Overall Length	Height	List Price
SALF2018GKML	1/2"	2-1/2" Bolt Spacing	3-3/16"	1"	\$18.99
SALF20210GKML	5/8"	2-1/2" Bolt Spacing	3-3/16"	1"	\$17.49
SALF20412GKML	3/4"	2-13/16" Bolt Spacing	3-35/64"	1-3/16"	\$19.99
SALF20516GKML	1"	3" Bolt Spacing	3-3/4"	1-1/4"	\$19.99
SALF20618GKML	1-1/8"	3-9/16" Bolt Spacing	4-7/16"	1-11/32"	\$24.99
SALF20620GKML	1-1/4"	3-9/16" Bolt Spacing	4-7/16"	1-11/32"	\$24.99

Compact 2 Bolt Flange - Set Screw Lock

SBLF20516GKML



SKU #	Inner Diameter	Length	Overall Length	Height	List Price
SBLF20210GKML	5/8"	2-1/2" Bolt Spacing	3-3/16"	1"	\$16.99
SBLF20412GKML	3/4"	2-13/16" Bolt Spacing	3-35/64"	1-3/16"	\$16.99
SBLF20516GKML	1"	3" Bolt Spacing	3-3/4"	1-1/4"	\$19.49
SBLF20618GKML	1-1/8"	3-9/16" Bolt Spacing	4-7/16"	1-11/32"	\$19.99
SBLF20620GKML	1-1/4"	3-9/16" Bolt Spacing	4-7/16"	1-11/32"	\$22.99

Standard 2 Bolt Flange - Locking Collar

- > 2 Bolt Flange Bearing
- > Standard Race Bearing
- > Cast Iron Housing



SAFT20516GKML

SKU #	Inner Diameter	Length	Overall Length	Height	List Price
SAFT20412GKML	3/4"	3-35/64" Bolt Spacing	4-7/16"	1.694"	\$17.49
SAFT20514GKML	7/8"	3-57/64" Bolt Spacing	4-29/32"	1.694"	\$19.99
SAFT20516GKML	1"	3-57/64" Bolt Spacing	4-29/32"	1.694"	\$19.99
SAFT20618GKML	1-1/8"	4-15/32" Bolt Spacing	5-19/32"	1.872"	\$24.99
SAFT20620GKML	1-1/4"	4-15/32" Bolt Spacing	5-19/32"	1.872"	\$24.99
SAFT20720GKML	1-1/4"	5-1/8" Bolt Spacing	6-3/16"	2.01"	\$29.99
SAFT20722GKML	1-3/8"	5-1/8" Bolt Spacing	6-3/16"	2.01"	\$29.99
SAFT20824GKML	1-1/2"	5-41/64" Bolt Spacing	6-25/32"	2.304"	\$39.99



SBFT20516GKML

Standard 2 Bolt Flange - Set Screw Lock

SKU #	Inner Diameter	Length	Overall Length	Height	List Price
SBFT20412GKML	3/4"	3-17/32" Bolt Spacing	4-7/16"	1.28"	\$17.99
SBFT20516GKML	1"	3-57/64" Bolt Spacing	5-1/8"	1.40"	\$19.99
SBFT20618GKML	1-1/8"	4-19/32" Bolt Spacing	5-13/16"	1.54"	\$27.99
SBFT20620GKML	1-1/4"	4-19/32" Bolt Spacing	5-13/16"	1.54"	\$27.99

Standard 2 Bolt Flange - Set Screw Lock, Extended Race

- › 2 Bolt Flange Bearing
- › Extended Race Bearing
- › Cast Iron Housing



UCFL20516KML

SKU #	Inner Diameter	Length	Overall Length	Height	List Price
UCFL20516KML	1"	3-57/64" Bolt Spacing	5-1/8"	1-13/32"	\$19.99
UCFL20620KML	1-1/4"	4-19/32" Bolt Spacing	5-13/16"	1-37/64"	\$22.99
UCFL20722KML	1-3/8"	5-1/8" Bolt Spacing	6-11/32"	1-3/4"	\$32.99
UCFL21132KML	2"	7-1/4" Bolt Spacing	8-13/16"	2-9/32"	\$69.99



Premium 2 Bolt Flange - Locking Collar, Extended Race

- › Premium 2 Bolt Flange Bearing
- › Extended Race Insert
- › Cast Iron Housing



NANFL20516

SKU #	Inner Diameter	Length	Overall Length	Height	List Price
NANFL20210	5/8"	3-17/32" Bolt Spacing	4-7/16"	1-25/32"	\$27.99
NANFL20412	3/4"	3-17/32" Bolt Spacing	4-7/16"	1-25/32"	\$27.99
NANFL20514	7/8"	3-57/64" Bolt Spacing	5-1/8"	1-27/32"	\$29.99
NANFL20516	1"	3-57/64" Bolt Spacing	5-1/8"	1-27/32"	\$29.99
NANFL20618	1-1/8"	4-19/32" Bolt Spacing	5-13/16"	2"	\$37.99
NANFL20620	1-1/4"	4-19/32" Bolt Spacing	5-13/16"	2"	\$34.99
NANFL20720	1-1/4"	5-1/8" Bolt Spacing	6-11/32"	2-1/8"	\$44.99
NANFL20722	1-3/8"	5-1/8" Bolt Spacing	6-11/32"	2-1/8"	\$44.99
NANFL20723	1-7/16"	5-1/8" Bolt Spacing	6-11/32"	2-1/8"	\$42.99
NANFL20824	1-1/2"	5-21/32" Bolt Spacing	6-7/8"	2-5/16"	\$49.99
NANFL21132	2"	7-1/4" Bolt Spacing	8-13/16"	2-31/32"	\$87.99

Bearings & Bushings

Set Screw Insert Bearings



Standard Insert Bearing - Set Screw Lock

SB20516GKML



SB20516KML



SKU #	Inner Diameter	Outer Diameter	Width	Style	List Price
SB2018KML	1/2"	40mm	7/8"	Pregreased	\$11.49
SB20210GKML	5/8"	40mm	31/32"	Greasable	\$10.99
SB20210KML	5/8"	40mm	31/32"	Pregreased	\$11.49
SB20412GKML	3/4"	47mm	1-1/16"	Greasable	\$11.49
SB20412KML	3/4"	47mm	1-1/16"	Pregreased	\$12.49
SB20514GKML	7/8"	52mm	1-1/16"	Greasable	\$13.99
SB20514KML	7/8"	52mm	1-1/16"	Pregreased	\$13.99
SB20516GKML	1"	52mm	1-1/16"	Greasable	\$13.49
SB20516KML	1"	52mm	1-1/16"	Pregreased	\$13.49
SB20618GKML	1-1/8"	62mm	1-3/16"	Greasable	\$16.99
SB20618KML	1-1/8"	62mm	1-3/16"	Pregreased	\$16.99
SB20620GKML	1-1/4"	62mm	1-3/16"	Greasable	\$15.49
SB20620KML	1-1/4"	62mm	1-3/16"	Pregreased	\$15.49
SB20720GKML	1-1/4"	72mm	1-1/4"	Greasable	\$19.49
SB20720KML	1-1/4"	72mm	1-1/4"	Pregreased	\$19.49
SB20722GKML	1-3/8"	72mm	1-1/4"	Greasable	\$19.49
SB20824GKML	1-1/2"	80mm	1-11/32"	Greasable	\$22.99

Standard Insert Bearing - Set Screw Lock, Extended Race



UC20516KML

SKU #	Inner Diameter	Outer Diameter	Width	Style	List Price
UC20210KML	5/8"	47mm	1-1/4"	Greasable	\$10.99
UC20412KML	3/4"	47mm	1-1/4"	Greasable	\$9.79
UC20514KML	7/8"	52mm	1-11/32"	Greasable	\$13.49
UC20516KML	1"	52mm	1-11/32"	Greasable	\$11.49
UC20618KML	1-1/8"	62mm	1-1/2"	Greasable	\$13.99
UC20620KML	1-1/4"	62mm	1-1/2"	Greasable	\$13.99
UC20720KML	1-1/4"	72mm	1-11/16"	Greasable	\$17.99
UC20722KML	1-3/8"	72mm	1-11/16"	Greasable	\$17.49
UC20723KML	1-7/16"	72mm	1-11/16"	Greasable	\$17.49
UC20824KML	1-1/2"	80mm	1-15/16"	Greasable	\$19.99
UC20928KML	1-3/4"	85mm	1-15/16"	Greasable	\$22.99
UC21031KML	1-15/16"	90mm	2-1/32"	Greasable	\$29.99
UC21132KML	2"	100mm	2-3/16"	Greasable	\$37.99

FYH



SB20516K5

Premium Insert Bearing - Set Screw Lock

SKU #	Inner Diameter	Outer Diameter	Width	Style	List Price
SB20210KG5	5/8"	40mm	31/32"	Pregreased	\$12.99
SB20210KP8G5	5/8"	40mm	31/32"	Greasable	\$13.49
SB20412	3/4"	47mm	.984"	Pregreased	\$12.99
SB20412KP8G5	3/4"	47mm	.984"	Greasable	\$13.49
SB20420MM	20mm	47mm	.984"	Pregreased	\$13.49
SB20516K5	1"	52mm	1.063"	Pregreased	\$13.49
SB20516KP8G5	1"	52mm	1.063"	Greasable	\$13.99
SB20525MM	25mm	52mm	1.063"	Pregreased	\$13.99
SB20618KP8G5	1-1/8"	62mm	1.181"	Greasable	\$19.49
SB20620KP8G5	1-1/4"	62mm	1.181"	Greasable	\$19.49
SB20620KG5	1-1/4"	62mm	1.181"	Pregreased	\$13.69
SB20720KG5	1-1/4"	72mm	1.260"	Pregreased	\$22.99
SB20720KP8G5	1-1/4"	72mm	1.260"	Greasable	\$24.99



UC20516FYH

Premium Insert Bearing - Set Screw Lock, Extended Race

SKU #	Inner Diameter	Outer Diameter	Width	Style	List Price
UC20210FYH	5/8"	47mm	1.22"	Greasable	\$14.49
UC20412FYH	3/4"	47mm	1.22"	Greasable	\$13.99
UC20420MM	20mm	47mm	1.22"	Greasable	\$14.49
UC20516FYH	1"	52mm	1.343"	Greasable	\$15.99
UC20525MM	25mm	52mm	1.343"	Greasable	\$16.49
UC20618FYH	1-1/8"	62mm	1.50"	Greasable	\$19.99
UC20620FYH	1-1/4"	62mm	1.50"	Greasable	\$19.49
UC20630MM	30mm	62mm	1.50"	Greasable	\$19.99
UC20720FYH	1-1/4"	72mm	1.689"	Greasable	\$24.99
UC20722FYH	1-3/8"	72mm	1.689"	Greasable	\$24.99
UC20723FYH	1-7/16"	72mm	1.689"	Greasable	\$24.99
UC20735MM	35mm	72mm	1.689"	Greasable	\$27.99
UC20824FYH	1-1/2"	80mm	1.937"	Greasable	\$29.99
UC20840MM	40mm	80mm	1.937"	Greasable	\$32.99
UC20928FYH	1-3/4"	85mm	1.937"	Greasable	\$32.99
UC20945MM	45mm	85mm	1.937"	Greasable	\$34.99
UC21030FYH	1-7/8"	90mm	2.031"	Greasable	\$47.99
UC21031FYH	1-15/16"	90mm	2.031"	Greasable	\$39.99
UC21132FYH	2"	100mm	2.189"	Greasable	\$52.99
UC21135FYH	2-3/16"	100mm	2.189"	Greasable	\$54.99
UC21340FYH	2-1/2"	120mm	2.563"	Greasable	\$87.99
UC21547FYH	2-15/16"	130mm	3.063"	Greasable	\$104.99

Bearings & Bushings

Set Screw Insert Bearings



Triple Lip Seal Insert Bearing - Set Screw Lock, Extended Race

- › Triple Lip Seal Insert Bearing
- › Corrosion Resistant Black Oxide Coating
- › Great For Agricultural Applications



UC20516R3BOKML

SKU #	Inner Diameter	Outer Diameter	Width	Style	List Price
UC20516R3BOKML	1"	52mm	1-11/32"	Greasable	\$19.99
UC20720R3BOKML	1-1/4"	72mm	1-11/16"	Greasable	\$29.99
UC20723R3BOKML	1-7/16"	72mm	1-11/16"	Greasable	\$29.99
UC20824R3BOKML	1-1/2"	80mm	1-15/16"	Greasable	\$32.99
UC20928R3BOKML	1-3/4"	85mm	1-15/16"	Greasable	\$39.99
UC21132R3BOKML	2"	100mm	2-3/16"	Greasable	\$57.99

Lock Collar Insert Bearings



SA20516GKML



SA20516KML

Standard Insert Bearing - Locking Collar

SKU #	Inner Diameter	Outer Diameter	Width	Style	List Price
SA2018GKML	1/2"	40mm	1-1/8"	Greasable	\$10.49
SA2018KML	1/2"	40mm	1-1/8"	Pregreased	\$11.49
SA20210GKML	5/8"	40mm	1-1/8"	Greasable	\$10.49
SA20210KML	5/8"	40mm	1-1/8"	Pregreased	\$10.49
SA20412GKML	3/4"	47mm	1-1/4"	Greasable	\$10.99
SA20412KML	3/4"	47mm	1-1/4"	Pregreased	\$10.99
SA20514GKML	7/8"	52mm	1-1/4"	Greasable	\$13.99
SA20514KML	7/8"	52mm	1-1/4"	Pregreased	\$13.99
SA20515GKML	15/16"	52mm	1-1/4"	Greasable	\$14.49
SA20515KML	15/16"	52mm	1-1/4"	Pregreased	\$13.99
SA20516GKML	1"	52mm	1-1/4"	Greasable	\$13.99
SA20516KML	1"	52mm	1-1/4"	Pregreased	\$13.99
SA20617GKML	1-1/16"	62mm	1-13/32"	Greasable	\$16.99
SA20618GKML	1-1/8"	62mm	1-13/32"	Greasable	\$14.99
SA20618KML	1-1/8"	62mm	1-13/32"	Pregreased	\$14.99

continued on next page...

Lock Collar Insert Bearings

...continued from previous page

SKU #	Inner Diameter	Outer Diameter	Width	Style	List Price
SA20619GKML	1-3/16"	62mm	1-13/32"	Greasable	\$14.99
SA20619KML	1-3/16"	62mm	1-13/32"	Pregreased	\$15.49
SA20620GKML	1-1/4"	62mm	1-13/32"	Greasable	\$15.49
SA20620KML	1-1/4"	62mm	1-13/32"	Pregreased	\$14.99
SA20720GKML	1-1/4"	72mm	1-17/32"	Greasable	\$17.99
SA20720KML	1-1/4"	72mm	1-17/32"	Pregreased	\$17.99
SA20722GKML	1-3/8"	72mm	1-17/32"	Greasable	\$17.99
SA20722KML	1-3/8"	72mm	1-17/32"	Pregreased	\$18.99
SA20723GKML	1-7/16"	72mm	1-17/32"	Greasable	\$19.99
SA20723KML	1-7/16"	72mm	1-17/32"	Pregreased	\$18.99
SA20824GKML	1-1/2"	80mm	1-23/32"	Greasable	\$22.99
SA20824KML	1-1/2"	80mm	1-23/32"	Pregreased	\$22.99
SA20928GKML	1-3/4"	85mm	1-23/32"	Greasable	\$27.99
SA20928KML	1-3/4"	85mm	1-23/32"	Pregreased	\$27.99
SA21032GKML	2"	90mm	1-23/32"	Greasable	\$34.99
SA21032KML	2"	90mm	1-23/32"	Pregreased	\$34.99



Standard Insert Bearing -
Locking Collar, Extended Race



HC20516KML

SKU #	Inner Diameter	Outer Diameter	Width	Style	List Price
HC20412KML	3/4"	47mm	1-23/32"	Greasable	\$11.49
HC20514KML	7/8"	52mm	1-3/4"	Greasable	\$13.49
HC20516KML	1"	52mm	1-3/4"	Greasable	\$12.99
HC20618KML	1-1/8"	62mm	1-29/32"	Greasable	\$15.49
HC20619KML	1-3/16"	62mm	1-29/32"	Greasable	\$16.99
HC20620KML	1-1/4"	62mm	1-29/32"	Greasable	\$15.49
HC20720KML	1-1/4"	72mm	2-1/64"	Greasable	\$17.99
HC20722KML	1-3/8"	72mm	2-1/64"	Greasable	\$17.99
HC20723KML	1-7/16"	72mm	2-1/64"	Greasable	\$18.99
HC20824KML	1-1/2"	80mm	2-7/32"	Greasable	\$22.99
HC20926KML	1-5/8"	85mm	2-7/32"	Greasable	\$29.99
HC20927KML	1-11/16"	85mm	2-7/32"	Greasable	\$29.99
HC20928KML	1-3/4"	85mm	2-7/32"	Greasable	\$29.99
HC21030KML	1-7/8"	90mm	2-7/32"	Greasable	\$34.99
HC21031KML	1-15/16"	90mm	2-7/32"	Greasable	\$34.99
HC21032KML	2"	90mm	2-7/32"	Greasable	\$34.99
HC21132KML	2"	100mm	2-15/32"	Greasable	\$39.99

Bearings & Bushings

Lock Collar Insert Bearings

FYH



SA20516FP9



SA20516FP7

Premium Insert Bearing - Locking Collar

SKU #	Inner Diameter	Outer Diameter	Width	Style	List Price
SA2018	1/2"	40mm	1.122"	Pregreased	\$13.49
SA20210FP7	5/8"	40mm	1.122"	Pregreased	\$13.49
SA20210FP9	5/8"	40mm	1.122"	Greasable	\$13.99
SA20412FP7	3/4"	47mm	1.161"	Pregreased	\$13.49
SA20514FP7	7/8"	52mm	1.201"	Pregreased	\$14.99
SA20514FP9	7/8"	52mm	1.201"	Greasable	\$15.99
SA20515FP7	15/16"	52mm	1.201"	Pregreased	\$15.99
SA20516FP7	1"	52mm	1.201"	Pregreased	\$14.49
SA20516FP9	1"	52mm	1.201"	Greasable	\$14.99
SA20617FP7	1-1/16"	62mm	1.335"	Pregreased	\$19.99
SA20618FP7	1-1/8"	62mm	1.335"	Pregreased	\$19.99
SA20618FP9	1-1/8"	62mm	1.335"	Greasable	\$19.99
SA20619FP7	1-3/16"	62mm	1.335"	Pregreased	\$18.99
SA20619FP9	1-3/16"	62mm	1.335"	Greasable	\$19.99
SA20620FP7	1-1/4"	62mm	1.335"	Pregreased	\$19.99
SA20620FP9	1-1/4"	62mm	1.437"	Greasable	\$19.99
SA20720FP7	1-1/4"	72mm	1.437"	Pregreased	\$24.99
SA20720FP9	1-1/4"	72mm	1.437"	Greasable	\$27.99
SA20721FP7	1-5/16"	72mm	1.437"	Pregreased	\$27.99
SA20722FP7	1-3/8"	72mm	1.437"	Pregreased	\$24.99
SA20722FP9	1-3/8"	72mm	1.437"	Greasable	\$27.99
SA20723FP7	1-7/16"	72mm	1.437"	Pregreased	\$24.99
SA20723FP9	1-7/16"	72mm	1.437"	Greasable	\$24.99
SA20824FP7	1-1/2"	80mm	1.595"	Pregreased	\$29.99
SA20824FP9	1-1/2"	80mm	1.595"	Greasable	\$32.99
SA20926FP7	1-5/8"	85mm	1.720"	Pregreased	\$37.99
SA20928FP7	1-3/4"	85mm	1.720"	Pregreased	\$34.99
SA20928FP9	1-3/4"	85mm	1.720"	Greasable	\$34.99

FYH

Premium Insert Bearing - Locking Collar, Extended Race

SKU #	Inner Diameter	Outer Diameter	Width	Style	List Price
NA2018	1/2"	47mm	1.720"	Greasable	\$17.49
NA20210	5/8"	47mm	1.720"	Greasable	\$17.49
NA20412	3/4"	47mm	1.720"	Greasable	\$16.49
NA20514	7/8"	52mm	1.748"	Greasable	\$18.49
NA20515	15/16"	52mm	1.748"	Greasable	\$19.99

BEARINGS & BUSHINGS

Lock Collar Insert Bearings

FYH



NA20516

SKU #	Inner Diameter	Outer Diameter	Width	Style	List Price
NA20516	1"	52mm	1.748"	Greasable	\$17.49
NA20617	1-1/16"	62mm	1.906"	Greasable	\$24.99
NA20618	1-1/8"	62mm	1.906"	Greasable	\$22.99
NA20619	1-3/16"	62mm	1.906"	Greasable	\$19.99
NA20620	1-1/4"	62mm	1.906"	Greasable	\$19.99
NA20720	1-1/4"	72mm	2.012"	Greasable	\$27.99
NA20721	1-5/16"	72mm	2-1/64"	Greasable	\$29.99
NA20722	1-3/8"	72mm	2-1/64"	Greasable	\$27.99
NA20723	1-7/16"	72mm	2-1/64"	Greasable	\$27.99
NA20735MM	35mm	72mm	2-1/64"	Greasable	\$27.99
NA20824	1-1/2"	80mm	2.217"	Greasable	\$34.99
NA20825	1-9/16"	80mm	2.217"	Greasable	\$39.99
NA20840MM	40mm	80mm	2.217"	Greasable	\$34.99
NA20926	1-5/8"	85mm	2.217"	Greasable	\$39.99
NA20927	1-11/16"	85mm	2.217"	Greasable	\$37.99
NA20928	1-3/4"	85mm	2.217"	Greasable	\$37.99
NA21030	1-7/8"	90mm	2.469"	Greasable	\$49.99
NA21031	1-15/16"	90mm	2.469"	Greasable	\$44.99
NA21132	2"	100mm	2.811"	Greasable	\$57.99
NA21135	2-3/16"	100mm	2.811"	Greasable	\$59.99
NA21236	2-1/4"	110mm	3.063"	Greasable	\$82.99
NA21239	2-7/16"	110mm	3.063"	Greasable	\$69.99
NA21547	2-15/16"	130mm	3.626"	Greasable	\$114.99

TIMKEN

Premium Insert Bearing - Locking Collar



RA104RRB



GRA100RRB

SKU #	Inner Diameter	Outer Diameter	Width	Style	List Price
GRA012RRB	3/4"	47mm	1.22"	Greasable	\$30.99
GRA100RRB	1"	52mm	1.22"	Greasable	\$24.49
GRA102RRB	1-1/8"	62mm	1.406"	Greasable	\$35.49
GRA103RRB2	1-1/4"	62mm	1.406"	Greasable	\$32.99
GRA104RRB	1-1/4"	72mm	1.531"	Greasable	\$52.99
GRA106RRB	1-3/8"	72mm	1.531"	Greasable	\$51.49
GRA108RRB	1-1/2"	80mm	1.720"	Greasable	\$58.99
GRA112RRB	1-3/4"	85mm	1.720"	Greasable	\$68.49

continued on next page...

Bearings & Bushings

Lock Collar Insert Bearings

...continued from previous page

SKU #	Inner Diameter	Outer Diameter	Width	Style	List Price
RA014RRB	7/8"	52mm	1.22"	Pregreased	\$22.99
RA100RRB	1"	52mm	1.22"	Pregreased	\$19.99
RA102RRB	1-1/8"	62mm	1.406"	Pregreased	\$30.29
RA103RRB2	1-1/4"	62mm	1.406"	Pregreased	\$29.99
RA104RRB	1-1/4"	72mm	1.531"	Pregreased	\$39.99
RA106RRB	1-3/8"	72mm	1.531"	Pregreased	\$48.49
RA108RRB	1-1/2"	80mm	1.72"	Pregreased	\$52.99
RA112RRB	1-3/4"	85mm	1.72"	Pregreased	\$73.49

TIMKEN

Premium Insert Bearing - Locking Collar, Extended Race



G1100KRRB

SKU #	Inner Diameter	Outer Diameter	Width	Style	List Price
G1100KRRB	1"	52mm	1.748"	Greasable	\$35.69
G1103KRRB3	1-1/4"	62mm	1.906"	Greasable	\$46.99
G1104KRRB	1-1/4"	72mm	2.016"	Greasable	\$62.99
G1106KRRB	1-3/8"	72mm	2.016"	Greasable	\$62.49
G1108KRRB	1-1/2"	80mm	2.22"	Greasable	\$67.49
G1112KRRB	1-3/4"	85mm	2.22"	Greasable	\$78.99



Standard Flat OD Insert Bearing - Locking Collar

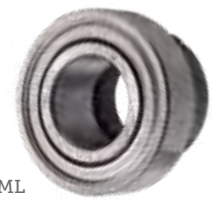

CSA20516KML

SKU #	Inner Diameter	Outer Diameter	Width	Style	List Price
CSA2018KML	1/2"	40mm	1-1/8"	Pregreased	\$11.49
CSA20210KML	5/8"	40mm	1-1/8"	Pregreased	\$10.49
CSA20412KML	3/4"	47mm	1-1/4"	Pregreased	\$10.99
CSA20514KML	7/8"	52mm	1-1/4"	Pregreased	\$12.49
CSA20516KML	1"	52mm	1-1/4"	Pregreased	\$12.49
CSA20618KML	1-1/8"	62mm	1-13/32"	Pregreased	\$14.99
CSA20620KML	1-1/4"	62mm	1-13/32"	Pregreased	\$13.99
CSA20722KML	1-3/8"	72mm	1-17/32"	Pregreased	\$19.99
CSA20723KML	1-7/16"	72mm	1-17/32"	Pregreased	\$19.99
CSA20824KML	1-1/2"	80mm	1-23/32"	Pregreased	\$22.99

Lock Collar Insert Bearings

FYH

Premium Flat OD Insert Bearing - Locking Collar



SAA20516

SKU #	Inner Diameter	Outer Diameter	Width	Style	List Price
SAA2018	1/2"	40mm	1.13"	Pregreased	\$13.99
SAA20210	5/8"	40mm	1.13"	Pregreased	\$13.99
SAA20412	3/4"	47mm	1.22"	Pregreased	\$13.99
SAA20516	1"	52mm	1.22"	Pregreased	\$14.99
SAA20618	1-1/8"	62mm	1.406"	Pregreased	\$19.99
SAA20620	1-1/4"	62mm	1.406"	Pregreased	\$19.99
SAA20722	1-3/8"	72mm	1.531"	Pregreased	\$27.99
SAA20824	1-1/2"	80mm	1.720"	Pregreased	\$32.99

Stainless Steel Bearings



Set Screw Lock, Extended Race

- › Pillow Block Bearing
- › 304 Grade Housing, 440C Bearing
- › Metal Backed Silicone Rubber Barrier Seal
- › Great For Wet Or Corrosive Environments & Food Processing Equipment

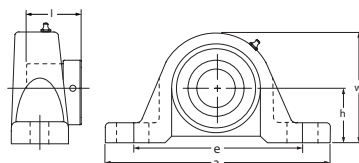

SSUCP20516KML

SKU #	Inner Diameter	Length	Overall Length	Height	List Price
SSUCP20516KML	1"	4-1/8" Bolt Spacing	5-1/2"	2-3/4"	\$119.99
SSUCP20620KML	1-1/4"	4-49/64" Bolt Spacing	6-1/2"	3-9/32"	\$179.99

Set Screw Lock, Extended Race

- › 4 Bolt Flange Bearing
- › 304 Grade Housing, 440C Bearing
- › Metal Backed Silicone Rubber Barrier Seal
- › Great For Wet Or Corrosive Environments & Food Processing Equipment

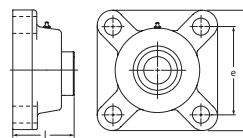

SSUCF20516KML

SKU #	Inner Diameter	Length	Overall Length	Height	List Price
SSUCF20516KML	1"	2-3/4" Bolt Spacing	3-3/4"	1-13/32"	\$114.99
SSUCF20620KML	1-1/4"	3-9/32" Bolt Spacing	4-1/4"	1-49/64"	\$159.99

Bearings & Bushings

Stainless Steel Bearings



- > 2 Bolt Flange Bearing
- > 304 Grade Housing, 440C Bearing
- > Metal Backed Silicone Rubber Barrier Seal
- > Great For Wet Or Corrosive Environments & Food Processing Equipment



SSUCFL20620KML

SKU #	Inner Diameter	Length	Overall Length	Height	List Price
SSUCFL20620KML	1-1/4"	4-19/32" Bolt Spacing	5-13/16"	1-37/64"	\$159.99

Set Screw Lock, Extended Race

- > Stainless Steel Insert Bearing
- > 304 Grade Housing, 440C Bearing
- > Metal Backed Silicone Rubber Barrier Seal
- > Great For Wet Or Corrosive Environments & Food Processing Equipment



SSUC20516KML

SKU #	Inner Diameter	Outer Diameter	List Price	SKU #	Inner Diameter	Outer Diameter	List Price
SSUC2018KML	1/2"	47mm	\$47.99	SSUC20516KML	1"	52mm	\$49.99
SSUC20210KML	5/8"	47mm	\$47.99	SSUC20618KML	1-1/8"	62mm	\$69.99
SSUC20412KML	3/4"	47mm	\$47.99	SSUC20620KML	1-1/4"	62mm	\$69.99
SSUC20514KML	7/8"	52mm	\$49.99	SSUC20824KML	1-1/2"	80mm	\$114.99

Stainless Steel Pillow Block Housing



SSP205KML

SKU #	Inner Diameter	Length	Overall Length	Height	List Price
SSP204KML	47 mm	3-3/4" Bolt Spacing	5"	2-9/16"	\$67.99
SSP205KML		4-1/8" Bolt Spacing	5-1/2"	2-3/4"	\$74.99

Stainless Steel 4 Bolt Flange Housing



SSF205KML

SKU #	Length	Overall Length	List Price	SKU #	Length	Overall Length	List Price
SSF205KML	2-3/4" Bolt Spacing	3-3/4"	\$69.99	SSF208KML	4" Bolt Spacing	5-1/4"	\$139.99
SSF206KML	3-1/4" Bolt Spacing	4-1/4"	\$92.99				

Bearings & Bushings

Stainless Steel Bearings



S62052RSKML

Stainless Steel Radial Ball Bearing

SKU #	Inner Diameter	Outer Diameter	Width	List Price	SKU #	Inner Diameter	Outer Diameter	Width	List Price
S60032RSKML	17 mm	35mm	10 mm	\$11.49	S62042RSKML	20 mm	47mm	14 mm	\$17.49
S60042RSKML	20 mm	42mm	12 mm	\$17.49	S62052RSKML	25 mm	52mm	15 mm	\$19.99
S62032RSKML	17 mm	40 mm	12 mm	\$15.49	S62062RSKML	30 mm	62mm	16 mm	\$37.99

Spherical Bearings

FYH

- › Spherical Roller Pillow Block Bearing
- › Self-Aligning Capabilities
- › Converts Expansion/Non-Expansion
- › Triple Lip Seal Positive Contact Seal
- › For Heavy-Duty Applications



XS2P40824

SKU #	Inner Diameter	Length	Overall Length	Mounting	Height	Features	List Price
XS2P40824	1-1/2"	5-9/32" Bolt Spacing	7-3/8"	1-7/8" Center Line	3-3/4"	Locking Collar	\$199.99
XS2P41031	1-15/16"	6-17/32" Bolt Spacing	8-29/32"	2-1/4" Center Line	4-1/2"	Locking Collar	\$249.99
XS2P41032	2"	6-17/32" Bolt Spacing	8-29/32"	2-1/4" Center Line	4-1/2"	Locking Collar	\$249.99
XS2P41339	2-7/16"	7-11/16" Bolt Spacing	10-1/4"	2-3/4" Center Line	5-19/32"	Locking Collar	\$299.99

- › Spherical Roller 4 Bolt Flange Bearing
- › Self-Aligning Capabilities
- › Converts Expansion/Non-Expansion
- › Triple Lip Seal Positive Contact Seal
- › For Heavy-Duty Applications



XS4F41339

SKU #	Inner Diameter	Length	Overall Length	Height	Features	List Price
XS4F41339	2-7/16"	4-25/" Bolt Spacing	6-1/8"	3-17/32"	Locking Collar	\$299.99

Bearings & Bushings

Type-E Bearings



- › Type E Pillow Block
- › For The Most Demanding Applications
- › Heavy-Duty Cast Iron Housing
- › Dual Lip Medium Contact Seals
- › Uses Timken Roller Bearings

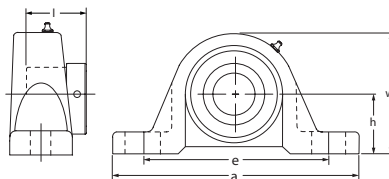

20020200

SKU #	Inner Diameter	Length	Overall Length	Mounting	Height	List Price
20020112	1-3/4"	7" Bolt Spacing	8-7/8"	2-1/4" Center Line	4-1/2"	\$369.99
20020115	1-15/16"	7" Bolt Spacing	8-7/8"	2-1/4" Center Line	4-1/2"	\$299.99
20020200	2"	7" Bolt Spacing	8-7/8"	2-1/4" Center Line	4-1/2"	\$349.99
20020203	2-3/16"	7-3/4" Bolt Spacing	9-5/8"	2-1/2" Center Line	5"	\$394.99
20020207	2-7/16"	8-1/2" Bolt Spacing	10-1/2"	2-3/4" Center Line	5-1/2"	\$444.99
20020215	2-15/16"	9-1/2" Bolt Spacing	12"	3-1/8" Center Line	5-1/2"	\$679.99

- › Type E 4 Bolt Flange Bearing
- › For The Most Demanding Applications
- › Heavy-Duty Cast Iron Housing
- › Dual Lip Medium Contact Seals
- › Uses Timken Roller Bearings

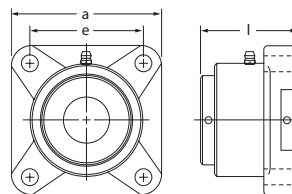

20050200

SKU #	Inner Diameter	Length	Overall Length	Height	List Price
20050112	1-3/4"	4-3/8" Bolt Spacing	5-5/8"	3-5/8"	\$364.99
20050200	2"	4-3/8" Bolt Spacing	5-5/8"	3-5/8"	\$363.99
20050215	2-15/16"	6" Bolt Spacing	7-3/4"	4-11/16"	\$683.99
20050307	3-7/16"	7" Bolt Spacing	9-1/4"	5-1/4"	\$1,019.99



TIMKEN

- > Agricultural Implement/Disc Bearing
- > Triple Lip Seals Protect Against Dust And Dirt

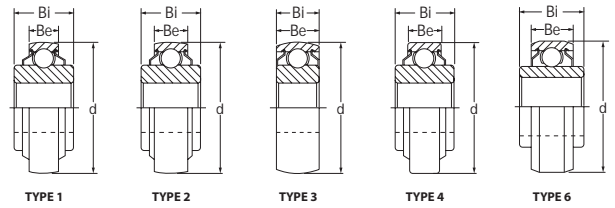

206KRRB6KML

Hex Bore Ag Bearing

SKU #	Inner Diameter	Outer Diameter	Width	Style	Brand	List Price
206KRR6KML	1"	62 mm	.945" Inner, .63" Outer Race	Flat OD	KML	\$13.99
205KRRB2	7/8"	52 mm	1" Inner, .591" Outer Race	Spherical OD	Accurate Bearing Company	\$12.99
205KRRB2TK	7/8"	52 mm	1" Inner, .591" Outer Race	Spherical OD	Timken	\$41.99
206KRRB6KML	1"	62 mm	.945" Inner, .63" Outer Race	Spherical OD	KML	\$14.49
207KRRB12	1-1/8"	72 mm	.984" Inner, .67" Outer Race	Spherical OD	Accurate Bearing Company	\$22.99
207KRRB17	1-1/4"	72 mm	.984" Inner, .67" Outer Race	Spherical OD	Accurate Bearing Company	\$22.99
207KRRB17TK	1-1/4"	72 mm	.984" Inner, .67" Outer Race	Spherical OD	Timken	\$62.99



TIMKEN



W208PPB7KML



GW211PPB13KML

Round Bore Ag Bearing

SKU #	Inner Diameter	Outer Diameter	Width	Style	Brand	List Price
205KRP2TK	3/4"	2.0472"	.83" Inner, .59" Outer Race	Flat OD	Timken	\$23.99
203KRR2KML	.64"	40 mm	.72" Inner, .472" Outer Race	Flat OD	KML	\$6.79
W208PPB7KML	1-3/16"	80 mm	1.188" Inner, .709" Outer Race	Spherical OD	KML	\$24.99
W209PPB4KML	1.535"	85 mm	1.188"	Spherical OD	KML	\$32.99
GW211PPB13KML	1.785"	100 mm	1.312" Inner, .984" Outer Race	Spherical OD	KML	\$44.99
W208PPB7TK	1-3/16"	80 mm	1.188" Inner, .709" Outer Race	Spherical OD	Timken	\$64.99
W209PPB4TK	1.535"	85 mm	1.188"	Spherical OD	Timken	\$72.99
W210PPB2TK	1.938"	90 mm	1.188"	Spherical OD	Timken	\$71.25

Bearings & Bushings

Agricultural Bearings



W208PP8KML



GW208PPB5KML

Square Bore Ag Bearing

SKU #	Inner Diameter	Outer Diameter	Width	Style	Brand	List Price
W208PPB6KML	1"	80 mm	1.438" Inner, .709" Outer Race	Spherical OD	KML	\$24.99
W208PP5KML	1-1/8"	80 mm	1.438" Inner, .709" Outer Race	Flat OD	KML	\$27.99
W208PP8KML	1-1/8"	80 mm	1.438" Inner, 1.188" Outer Race	Flat OD	KML	\$24.99
W208PPB5KML	1-1/8"	80 mm	1.438" Inner, .709" Outer Race	Spherical OD	KML	\$24.99
GW208PPB5KML	1-1/8"	80 mm	1.438" Inner, .827" Outer Race	Spherical OD	KML	\$27.99
W208PPB8KML	1-1/8"	80 mm	1.438" Inner, 1.188" Outer Race	Spherical OD	KML	\$24.99
GW209PPB5KML	1-1/4"	85 mm	1.438" Inner, 1.188" Outer Race	Spherical OD	KML	\$32.99
W209PPB5KML	1-1/4"	85 mm	1.438" Inner, 1.188" Outer Race	Spherical OD	KML	\$32.99
W211PPB3KML	1-1/2"	100 mm	1.312"	Spherical OD	KML	\$39.99
GW209PPB4KML	1.535"	85 mm	1.188"	Spherical OD	KML	\$29.99
GW209PPB11KML	1.781"	85 mm	1.438" Inner, .866" Outer Race	Spherical OD	KML	\$29.99
GW209PPB11TK	1.781"	85 mm	1.438" Inner, .866" Outer Race	Spherical OD	Timken	\$42.99
GW211PP3TK	1-1/2"	100 mm	1.312"	Flat OD	Timken	\$106.99
W208PP5TK	1-1/8"	80 mm	1.438" Inner, .709" Outer Race	Flat OD	Timken	\$41.99
W208PP8TK	1-1/8"	80 mm	1.438" Inner, 1.188" Outer Race	Flat OD	Timken	\$59.99
W208PPB11TK	7/8"	3.376"	1.437" Inner, 1.89" Outer Race	Spherical OD	Timken	\$81.99
W208PPB5TK	1-1/8"	80 mm	1.438" Inner, .709" Outer Race	Spherical OD	Timken	\$39.99

Bearing Housings



PE205KML

Pillow Block, Housing Only

SKU #	Inner Diameter	Length	Overall Length	Height	List Price
PE204KML	47 mm	3-3/4" Bolt Spacing	5"	2-9/16"	\$8.99
PE205KML	52 mm	4-1/8" Bolt Spacing	5-1/2"	2-3/4"	\$10.99
PE206KML	62 mm	4-49/64" Bolt Spacing	6-1/2"	3-9/32"	\$13.99
PE207KML	72 mm	5" Bolt Spacing	6-9/16"	3-11/16"	\$18.49
PE208KML	80 mm	5-3/8" Bolt Spacing	7-1/4"	3-15/16"	\$22.99
PE209KML	85 mm	5-3/4" Bolt Spacing	7-15/32"	4-1/4"	\$22.99
PE210KML	90 mm	6-1/4" Bolt Spacing	8-1/8"	4-1/2"	\$32.99
PE211KML	100 mm	6-23/32" Bolt Spacing	8-5/8"	4-31/32"	\$39.99
PE212KML	110 mm	7-1/4" Bolt Spacing	9-1/2"	5-7/16"	\$39.99



FL205KML

2 Bolt Flange, Housing Only

SKU #	Inner Diameter	Length	Overall Length	Height	List Price
FL204KML	47 mm	3-17/32" Bolt Spacing	4-7/16"	1"	\$8.99
FL205KML	52 mm	3-57/64" Bolt Spacing	5-1/8"	1-1/16"	\$10.99
FL206KML	62 mm	4-19/32" Bolt Spacing	5-13/16"	1-1/4"	\$12.99
FL207KML	72 mm	5-1/8" Bolt Spacing	6-11/32"	1-11/32"	\$14.99
FL208KML	80 mm	5-11/16" Bolt Spacing	6-7/8"	1-13/32"	\$17.49
FL209KML	85 mm	5-13/16" Bolt Spacing	7-13/32"	1-1/2"	\$22.99
FL210KML	90 mm	6-3/16" Bolt Spacing	7-3/4"	1-9/16"	\$27.99
FL211KML	100 mm	7-1/4" Bolt Spacing	8-13/16"	1-11/16"	\$32.99



RFT205KML

3 Bolt Flange, Housing Only

SKU #	Inner Diameter	Length	Overall Length	Height	List Price
RFT204KML	47 mm	2-13/16" Bolt Spacing	3-9/16"	31/32"	\$13.49
RFT205KML	52 mm	3" Bolt Spacing	3-3/4"	1-1/16"	\$14.49
RFT206KML	62 mm	3-9/16" Bolt Spacing	4-9/16"	1-3/16"	\$17.99
RFT207KML	72 mm	3-15/16" Bolt Spacing	4-13/16"	1-1/4"	\$19.99



FS205KML

4 Bolt Flange, Housing Only

SKU #	Inner Diameter	Length	Overall Length	Height	List Price
FS204KML	47 mm	2-1/2" Bolt Spacing	3-3/8"	1-33/64"	\$8.99
FS205KML	52 mm	2-3/4" Bolt Spacing	3-11/16"	1-13/16"	\$10.99
FS206KML	62 mm	3-1/4" Bolt Spacing	4-3/16"	1-9/32"	\$14.49
FS207KML	72 mm	3-5/8" Bolt Spacing	4-9/16"	1-3/8"	\$17.49
FS208KML	80 mm	4" Bolt Spacing	5-1/8"	2-21/64"	\$17.99
FS209KML	85 mm	4-1/8" Bolt Spacing	5-5/16"	2-21/64"	\$22.99
FS210KML	90 mm	4-3/8" Bolt Spacing	5-5/8"	1-25/32"	\$29.99
FS211KML	100 mm	5-1/8" Bolt Spacing	6-3/8"	1-59/64"	\$34.99

Bearings & Bushings

Pressed Steel Bearing Flanges

- › Pressed Steel Bearing Flangette
- › Primarily Used On Implements
- › Zinc Plated

2 Bolt Flange

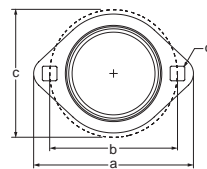

SKU #	Inner Diameter	Length	Overall Length	Width	List Price
40MST	40mm	2-1/2" Bolt Spacing	3-3/16"	2-5/16"	\$1.29
47MST	47mm	2-13/16" Bolt Spacing	3-9/16"	2-5/8"	\$2.39
52MST	52mm	3" Bolt Spacing	3-3/4"	2-51/64"	\$2.39
62MST	62mm	3-9/16" Bolt Spacing	4-7/16"	3-5/16"	\$2.69
72MST	72mm	3-15/16" Bolt Spacing	4-15/16"	3-11/16"	\$4.29

3 Bolt, Triangular Flange

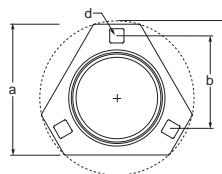

SKU #	Inner Diameter	Length	Overall Length	List Price
40MS	40mm	2-1/4" Bolt Spacing	2-1/2"	\$2.69
47MS	47mm	2-1/2" Bolt Spacing	2-13/16"	\$2.99
52MS	52mm	2-5/8" Bolt Spacing	3"	\$2.19
62MS	62mm	3-1/8" Bolt Spacing	3-9/16"	\$3.49
62MSR	62mm	3-1/8" Bolt Spacing	3-9/16"	\$4.79
72MS	72mm	3-3/8" Bolt Spacing	3-15/16"	\$4.39

3 Bolt, Round Flange

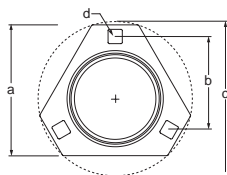

SKU #	Inner Diameter	Outer Diameter	Length	Features	List Price
47MM3GPZP	47mm	2-5/8"	3-9/16" Bolt Spacing	Grease Ring	\$5.80
47MM3GZP	47mm	2-5/8"	3-9/16" Bolt Spacing	Grease Zerk	\$6.05
52MM3GPZP	52mm	3-3/4"	3-3/4" Bolt Spacing	Grease Ring	\$3.99
52MM3GZP	52mm	3-3/4"	3-3/4" Bolt Spacing	Grease Zerk	\$5.99
62MM3GPZP	62mm	4-7/16"	3-1/8" Bolt Spacing	Grease Ring	\$3.99
62MM3GZP	62mm	4-7/16"	3-1/8" Bolt Spacing	Grease Zerk	\$4.29
72MM3GPZP	72mm	4-13/16"	3-3/8" Bolt Spacing	Grease Ring	\$5.39
72MM3GZP	72mm	4-13/16"	3-3/8" Bolt Spacing	Grease Zerk	\$6.59
100MS	100mm	6-9/16"	3-7/8" Bolt Spacing		\$9.99

Pressed Steel Bearing Flanges



90MS

4 Bolt, Round Flange

SKU #	Inner Diameter	Outer Diameter	Length	Features	List Price
72MS4	72mm	4-7/8"	2-3/4" Bolt Spacing		\$5.99
90MS	90mm	6-9/16"	3-7/8" Bolt Spacing		\$16.99
90MSR	90mm	6-9/16"	3-7/8" Bolt Spacing	Grease Ring	\$19.99
90MSZ	90mm	6-9/16"	3-7/8" Bolt Spacing	Grease Zerk	\$18.99
100MSR	100mm	6-9/16"	3-7/8" Bolt Spacing	Grease Ring	\$24.90
100MSZ	100mm	6-9/16"	3-7/8" Bolt Spacing	Grease Zerk	\$14.99

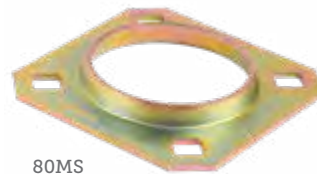

80MS



80MSZ

4 Bolt, Square Flange

SKU #	Inner Diameter	Length	Overall Length	Features	List Price
80MS	80mm	3-5/16" Bolt Spacing	4-3/4"		\$4.59
80MSR	80mm	3-5/16" Bolt Spacing	4-3/4"	Grease Ring	\$12.99
80MSZ	80mm	3-5/16" Bolt Spacing	4-3/4"	Grease Zerk	\$11.49
85MS	85mm	3-3/8" Bolt Spacing	4-3/4"		\$7.99
85MSR	85mm	3-3/8" Bolt Spacing	4-3/4"	Grease Ring	\$12.99
85MSZ	85mm	3-3/8" Bolt Spacing	4-3/4"	Grease Zerk	\$13.49



PP205STKML

Pillow Block Flange

SKU #	Inner Diameter	Length	Overall Length	List Price
PP203STKML	40mm	2-11/16" Bolt Spacing	3-5/8"	\$5.29
PP204STKML	47mm	3" Bolt Spacing	4-1/8"	\$5.49
PP205STKML	52mm	3-3/8" Bolt Spacing	4-1/2"	\$6.99
PP206STKML	62mm	3-3/4" Bolt Spacing	4-7/8"	\$7.99

Bearings & Bushings

Standard Bore Radial Bearings



16352RSKML

1600 Series

SKU #	Inner Diameter	Outer Diameter	Width	Style	Features	List Price
1601ZZKML	3/16"	11/16"	5/16"	Shielded		\$2.29
16022RSKML	1/4"	11/16"	5/16"	Sealed		\$2.29
1603ZZKML	5/16"	7/8"	9/32"	Shielded		\$2.49
16142RSKML	3/8"	1-1/8"	3/8"	Sealed		\$2.79
1607ZZKML	7/16"	29/32"	5/16"	Shielded		\$2.49
16152RSKML	7/16"	1-1/8"	3/8"	Sealed		\$2.99
16202RSKML	7/16"	1-3/8"	7/16"	Sealed		\$3.79
16162RSKML	1/2"	1-1/8"	3/8"	Sealed		\$2.79
16212RSKML	1/2"	1-3/8"	7/16"	Sealed		\$4.19
16232RSKML	5/8"	1-3/8"	7/16"	Sealed		\$4.19
16282RSKML	5/8"	1-5/8"	1/2"	Sealed		\$4.79
16332RSKML	5/8"	1-3/4"	1/2"	Sealed		\$5.79
1633ZZKML	5/8"	1-3/4"	1/2"	Shielded		\$5.29
16302RSKML	3/4"	1-5/8"	1/2"	Sealed		\$4.99
16352RSKML	3/4"	1-3/4"	1/2"	Sealed		\$5.49
16352RSNR	3/4"	1-3/4"	1/2"	Sealed	Snap Ring	\$11.99
16382RSKML	3/4"	2"	9/16"	Sealed		\$6.49
16402RSKML	7/8"	2"	9/16"	Sealed		\$6.99
16412RSKML	1"	2"	9/16"	Sealed		\$7.29
16522RSKML	1-1/8"	2-1/2"	5/8"	Sealed		\$7.49
16542RSKML	1-1/4"	2-1/2"	5/8"	Sealed		\$10.99
16582RSKML	1-5/16"	2-9/16"	11/16"	Sealed		\$12.49



R162RSKML

R Series

SKU #	Inner Diameter	Outer Diameter	Width	Style	List Price
R22RSKML	1/8"	3/8"	5/32"	Sealed	\$2.59
R42RSKML	1/4"	5/8"	0.1961"	Sealed	\$2.29
R4AZZKML	1/4"	3/4"	9/32"	Shielded	\$2.49
R6XX	3/8"	7/8"	7/32"	Open Bearing	\$4.19
R62RSKML	3/8"	7/8"	9/32"	Sealed	\$2.29
R6ZZKML	3/8"	7/8"	9/32"	Shielded	\$2.49
R8XX	1/2"	1-1/8"	1/4"	Open Bearing	\$5.49
R82RSKML	1/2"	1-1/8"	5/16"	Sealed	\$2.99
R10	5/8"	1-3/8"	9/32"	Open Bearing	\$5.99
R102RSKML	5/8"	1-3/8"	11/32"	Sealed	\$3.49

continued on next page...

Standard Bore Radial Bearings

...continued from previous page

SKU #	Inner Diameter	Outer Diameter	Width	Style	List Price
R10ZZKML	5/8"	1-3/8"	11/32"	Shielded	\$3.49
R12	3/4"	1-5/8"	5/16"	Open Bearing	\$6.29
R122RSKML	3/4"	1-5/8"	7/16"	Sealed	\$4.79
R12ZZKML	3/4"	1-5/8"	7/16"	Shielded	\$4.79
R14	7/8"	1-7/8"	3/8"	Open Bearing	\$8.99
R142RSKML	7/8"	1-7/8"	1/2"	Sealed	\$4.99
R16	1"	2"	3/8"	Open Bearing	\$10.99
R162RSKML	1"	2"	1/2"	Sealed	\$5.79
R182RSKML	1-1/8"	2-1/8"	1/2"	Sealed	\$8.79
R202RSKML	1-1/4"	2-1/4"	1/2"	Sealed	\$10.99
R222RSKML	1-3/8"	2-1/2"	9/16"	Sealed	\$13.49
R242RSKML	1-1/2"	2-5/8"	9/16"	Sealed	\$14.49

TIMKEN



R10TK

R Series

SKU #	Inner Diameter	Outer Diameter	Width	Style	List Price
R6TK	3/8"	7/8"	7/32"	Open Bearing	\$17.99
R8TK	1/2"	1-1/8"	1/4"	Open Bearing	\$24.99
R10TK	5/8"	1-3/8"	9/32"	Open Bearing	\$23.99
R14TK	7/8"	1-7/8"	3/8"	Open Bearing	\$31.99



499502HKMML



Z9504RSTKML

Specialty Bearing

SKU #	Inner Diameter	Outer Diameter	Width	Style	Features	List Price
62012RS12KML	1/2"	32 mm	10 mm	Sealed		\$2.99
62022RS58KML	5/8"	35 mm	11 mm	Sealed		\$2.99
62032RS12	1/2"	40 mm	12 mm	Sealed		\$3.99
62032RS58KML	5/8"	40 mm	12 mm	Sealed		\$3.49
62032RS34KML	3/4"	40 mm	12 mm	Sealed		\$3.49
62042RS34KML	3/4"	47 mm	14 mm	Sealed		\$5.79
62052RS1KML	1"	52 mm	15 mm	Sealed		\$5.79
499502HKMML	5/8"	1-3/8"	7/16"	Sealed	Snap Ring	\$7.49
99502HKMML	5/8"	1-3/8"	7/16"	Sealed		\$5.79
Z9504RSTKML	3/4"	1.781"	0.61"	Sealed		\$6.29

Bearings & Bushings

Metric Bore Radial Bearings



600 Series

SKU #	Inner Diameter	Outer Diameter	Width	Style	List Price
6252RSKML	5mm	16mm	5mm	Sealed	\$2.49
6262RSKML	6mm	19mm	6mm	Sealed	\$2.29
626ZZKML	6mm	19mm	6mm	Shielded	\$2.29
6072RSKML	7mm	19mm	6mm	Sealed	\$1.99
6272RSKML	7mm	22mm	7mm	Sealed	\$2.29
688ZZKML	8mm	16mm	5mm	Shielded	\$2.99
6882RSKML	8mm	16mm	5mm	Sealed	\$3.29
6082RSKML	8mm	22mm	7mm	Sealed	\$1.79
608ZZKML	8mm	22mm	7mm	Shielded	\$1.79
6282RSKML	8mm	24mm	8mm	Sealed	\$2.29
609ZZKML	9mm	24mm	7mm	Shielded	\$2.29
6292RSKML	9mm	26mm	8mm	Sealed	\$2.29



6000 Series

SKU #	Inner Diameter	Outer Diameter	Width	Style	List Price
60002RSKML	10mm	26mm	8mm	Sealed	\$2.49
6000ZZKML	10mm	26mm	8mm	Shielded	\$2.49
60012RSKML	12mm	28mm	8mm	Sealed	\$2.29
60022RSKML	15mm	32mm	9mm	Sealed	\$2.29
60032RSKML	17mm	35mm	10mm	Sealed	\$2.59
60042RSKML	20mm	42mm	12mm	Sealed	\$3.19
60052RSKML	25mm	47mm	12mm	Sealed	\$3.79
60062RSKML	30mm	55mm	13mm	Sealed	\$5.79
60072RSKML	35mm	62mm	14mm	Sealed	\$6.29
60082RSKML	40mm	68mm	15mm	Sealed	\$7.79
60092RSKML	45mm	75mm	16mm	Sealed	\$9.79
60102RSKML	50mm	80mm	16mm	Sealed	\$12.49
60112RSKML	55mm	90mm	18mm	Sealed	\$14.49
60122RSKML	60mm	95mm	18mm	Sealed	\$15.99
60142RSKML	70mm	110mm	20mm	Sealed	\$29.99
6015ZZKML	75mm	115mm	20mm	Shielded	\$39.99



60052RSKML

Metric Bore Radial Bearings



6000 Series

SKU #	Inner Diameter	Outer Diameter	Width	Style	List Price
60002RSSKF	10mm	26mm	8mm	Sealed	\$15.99
60012RSSKF	12mm	28mm	8mm	Sealed	\$15.99
60022RSSKF	15mm	32mm	9mm	Sealed	\$16.49
60032RSSKF	17mm	35mm	10mm	Sealed	\$15.49
60042RSSKF	20mm	42mm	12mm	Sealed	\$21.00
60052RSSKF	25mm	47mm	12mm	Sealed	\$20.10
60062RSSKF	30mm	55mm	13mm	Sealed	\$29.99
60072RSSKF	35mm	62mm	14mm	Sealed	\$39.99



6200 Series



62052RSNRKML



62052RSKML

SKU #	Inner Diameter	Outer Diameter	Width	Style	List Price
62002RSKML	10mm	30mm	9mm	Sealed	\$2.19
6200ZZKML	10mm	30mm	9mm	Shielded	\$2.49
62012RSKML	12mm	32mm	10mm	Sealed	\$2.29
6201ZZKML	12mm	32mm	10mm	Shielded	\$2.29
62022RSKML	15mm	35mm	11mm	Sealed	\$2.29
6202ZZKML	15mm	35mm	11mm	Shielded	\$2.29
62032RSKML	17mm	40mm	12mm	Sealed	\$2.59
6203ZZKML	17mm	40mm	12mm	Shielded	\$2.59
62042RSKML	20mm	47mm	14mm	Sealed	\$3.19
6204ZZKML	20mm	47mm	14mm	Shielded	\$3.49
62052RSKML	25mm	52mm	15mm	Sealed	\$4.19
62052RSNRKML	25mm	52mm	15mm	Sealed	\$9.79
6205ZZKML	25mm	52mm	15mm	Shielded	\$4.19
62062RSKML	30mm	62mm	16mm	Sealed	\$5.79
6206ZZKML	30mm	62mm	16mm	Shielded	\$5.99
62072RSKML	35mm	72mm	17mm	Sealed	\$7.49
62082RSKML	40mm	80mm	18mm	Sealed	\$9.79
62092RSKML	45mm	85mm	19mm	Sealed	\$11.49
62102RSKML	50mm	90mm	20mm	Sealed	\$13.49
62112RSKML	55mm	100mm	21mm	Sealed	\$16.99
62022RS12KML	12mm	35mm	11mm	Sealed	\$2.99
62132RSKML	65mm	120mm	23mm	Sealed	\$29.99
62022RS16KML	16mm	35mm	11mm	Sealed	\$2.99

Bearings & Bushings

Metric Bore Radial Bearings



6200 Series

62052RSSKF



SKU #	Inner Diameter	Outer Diameter	Width	Style	List Price
62002RSSKF	10mm	30mm	9mm	Sealed	\$11.99
62012RSSKF	12mm	32mm	10mm	Sealed	\$11.49
62022RSSKF	15mm	35mm	11mm	Sealed	\$11.49
62032RSSKF	17mm	40mm	12mm	Sealed	\$8.99
62042RSSKF	20mm	47mm	14mm	Sealed	\$14.99
62052RSSKF	25mm	52mm	15mm	Sealed	\$14.99
62062RSSKF	30mm	62mm	16mm	Sealed	\$18.49
62072RSSKF	35mm	72mm	17mm	Sealed	\$27.99
62082RSSKF	40mm	80mm	18mm	Sealed	\$38.99
62092RSSKF	45mm	85mm	19mm	Sealed	\$51.99
62102RSSKF	50mm	90mm	20mm	Sealed	\$63.99
62112RSSKF	55mm	100mm	21mm	Sealed	\$76.99
62122RSSKF	60mm	110mm	22mm	Sealed	\$83.99



6300 Series

63052RSKML



SKU #	Inner Diameter	Outer Diameter	Width	Style	List Price
63002RSKML	10mm	35mm	11mm	Sealed	\$3.29
63012RSKML	12mm	37mm	12mm	Sealed	\$3.49
63022RSKML	15mm	42mm	13mm	Sealed	\$3.79
63032RSKML	17mm	47mm	14mm	Sealed	\$4.49
6303ZZKML	17mm	47mm	14mm	Shielded	\$4.79
63042RSKML	20mm	52mm	15mm	Sealed	\$5.49
63052RSKML	25mm	62mm	17mm	Sealed	\$6.99
63062RSKML	30mm	72mm	19mm	Sealed	\$8.99
63072RSKML	35mm	80mm	21mm	Sealed	\$10.49
63082RSKML	40mm	90mm	23mm	Sealed	\$16.49
63092RSKML	45mm	100mm	25mm	Sealed	\$19.99
63112RSKML	55mm	120mm	29mm	Sealed	\$32.99

Bearings & Bushings

Metric Bore Radial Bearings



6300 Series



63052RSSKF

SKU #	Inner Diameter	Outer Diameter	Width	Style	List Price
63012RSSKF	12mm	37mm	12mm	Sealed	\$14.49
63022RSSKF	15mm	42mm	13mm	Sealed	\$14.99
63032RSSKF	17mm	47mm	14mm	Sealed	\$22.00
63042RSSKF	20mm	52mm	15mm	Sealed	\$17.99
63052RSSKF	25mm	62mm	17mm	Sealed	\$25.99
63062RSSKF	30mm	72mm	19mm	Sealed	\$31.99
63072RSSKF	35mm	80mm	21mm	Sealed	\$42.00
63082RSSKF	40mm	90mm	23mm	Sealed	\$57.99
63092RSSKF	45mm	100mm	25mm	Sealed	\$69.99
63102RSSKF	50mm	110mm	27mm	Sealed	\$89.99
63112RSSKF	55mm	120mm	29mm	Sealed	\$109.99



5200 Series



52052RSKML



5209ZZKML

SKU #	Inner Diameter	Outer Diameter	Width	Style	Features	List Price
52002RSKML	10mm	30mm	14.3mm	Sealed	Double Row	\$13.49
52012RSKML	12mm	32mm	15.9mm	Sealed	Double Row	\$14.49
52022RSKML	15mm	35mm	15.9mm	Sealed	Double Row	\$15.49
52032RSKML	17mm	40mm	17.5mm	Sealed	Double Row	\$15.49
5203ZZKML	17mm	40mm	17.5mm	Shielded	Double Row	\$15.99
52042RSKML	20mm	47mm	20.6mm	Sealed	Double Row	\$16.49
52052RSKML	25mm	52mm	20.6mm	Sealed	Double Row	\$16.49
52062RSKML	30mm	62mm	23.8mm	Sealed	Double Row	\$22.99
52072RSKML	35mm	72mm	27mm	Sealed	Double Row	\$27.99
5209ZZKML	45mm	85mm	30.2mm	Shielded	Double Row	\$34.99

Bearings & Bushings

Tapered Roller Bearings & Races

TIMKEN

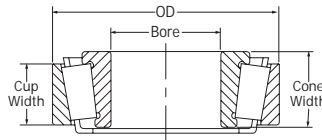

LM67048TK

Tapered Bearing Cone

SKU #	Inner Diameter	Width	Fits	List Price
07097TK	.984"	.561"	07204TK	\$33.29
09067TK	.750"	.750"	09195TK	\$41.99
09074TK	.750"	.848"	09195TK	\$36.99
09081TK	.812"	.848"	09195TK	\$46.99
13685TK	1.50"	.750"	13620TK / 13621TK	\$22.99
13686TK	1.50"	1.03"	13620TK / 13621TK	\$27.49
14120TK	1.19"	.906"	14274TK / 14276TK	\$49.99
14125ATK	1.25"	.771"	14274TK / 14276TK	\$27.99
14130TK	1.313"	.771"	14274TK / 14276TK	\$34.99
14136ATK	1.375"	1.052"	14274TK / 14276TK	\$39.99
14137ATK	1.375"	.771"	14274TK / 14276TK	\$27.99
14138ATK	1.375"	.771"	14274TK / 14276TK	\$30.79
15100TK	1"	.813"	15245TK / 15250TK / 15250XTK	\$33.99
15101TK	1"	.813"	15245TK / 15250TK / 15250XTK	\$26.49
15116TK	1.19"	.813"	15245TK / 15250TK / 15250XTK	\$33.49
15119TK	1.19"	.813"	15245TK / 15250TK / 15250XTK	\$33.49
15120TK	1.19"	.813"	15245TK / 15250TK / 15250XTK	\$33.49
15123TK	1.25"	.750"	15245TK / 15250TK / 15250XTK	\$19.49
15126TK	1.25"	.813"	15245TK / 15250TK / 15250XTK	\$18.99
25580TK	1.75"	1.00"	25520TK / 25521TK	\$23.49
25581TK	1.75"	1.00"	25520TK / 25521TK	\$46.99
25590TK	1.796"	1.00"	25520TK / 25521TK	\$22.99
25877TK	1.375"	.969"	25821TK	\$22.49
342ATK	1.625"	1.180"	332TK	\$51.99
342TK	1.625"	.882"	332TK	\$69.99
3780TK	2"	1.193"	3720TK	\$49.49
387ATK	2.250"	.864"	382TK / 382ATK	\$30.99
387TK	2.250"	.864"	382TK / 382ATK	\$29.99
390TK	2.250"	.866"	394ATK	\$77.99
JL69349TK	1.496"	.669"	JL69310TK	\$12.99
JLM104948TK	1.969"	.847"	JLM104910TK	\$29.99
JLM506849TK	2.165"	.906"	JLM506810TK	\$41.49
L44600LATK	1"	.580"	L44610TK	\$38.99
L44643TK	1"	.580"	L44610TK	\$11.99
L44649TK	1.063"	.580"	L44610TK	\$11.49
L68149TK	1.378"	.660"	L68110TK / L68111TK	\$12.59
LM102949TK	1.781"	.780"	LM102910TK	\$16.99
LM104949TK	2"	.875"	LM104912TK	\$19.49
LM11949TK	.750"	.655"	LM11910TK	\$8.99
LM12749TK	.866"	.655"	LM12710TK	\$15.69
LM29748TK	1.50"	.720"	LM29710TK	\$34.99
LM29749TK	1.50"	.720"	LM12710TK	\$23.59

continued on next page...

Tapered Roller Bearings & Races

...continued from previous page

SKU #	Inner Diameter	Width	Fits	List Price
LM48548TK	1.375"	.720"	LM48510TK	\$13.29
LM501349TK	1.625"	.780"	LM501310TK	\$16.29
LM603049TK	1.781"	.781"	LM603011TK	\$17.99
LM67048TK	1.25"	.660"	LM67010TK	\$10.99
LM67049ATK	1.25"	.660"	LM67010TK	\$26.29
M12649TK	.844"	.720"	M12610TK	\$11.99

TIMKEN



L44610TK

Tapered Bearing Cup

SKU #	Outer Diameter	Width	List Price	SKU #	Outer Diameter	Width	List Price
07204TK	2.047"	.500"	\$16.99	JL69310TK	2.480"	.532"	\$6.29
09195TK	1.938"	.688"	\$14.49	JLM104910TK	3.228"	.669"	\$13.19
13620TK	2.717"	.594"	\$14.99	JLM506810TK	3.543"	.728"	\$21.99
13621TK	2.717"	.594"	\$13.79	L44610TK	1.980"	.420"	\$5.19
14274TK	2.717"	.625"	\$10.99	L68110TK	2.328"	.470"	\$8.49
14276TK	2.717"	.625"	\$11.59	L68111TK	2.361"	.470"	\$8.99
15245TK	2.441"	.0563"	\$6.79	LM102910TK	2.891"	.620"	\$7.99
15250TK	2.500"	.625"	\$16.99	LM104912TK	3.265"	.650"	\$19.49
15250XTK	2.500"	.625"	\$14.99	LM11710TK	1.570"	.420"	\$5.99
25520TK	3.265"	.750"	\$11.89	LM11910TK	1.781"	.475"	\$4.99
25521TK	3.270"	.750"	\$17.99	LM12710TK	1.781"	.475"	\$5.29
25821TK	2.875"	.750"	\$14.49	LM29710TK	2.563"	.550"	\$11.29
28921TK	3.937"	.781"	\$51.99	LM48510TK	2.563"	.550"	\$6.29
332TK	3.150"	.702"	\$15.99	LM501310TK	2.891"	.580"	\$7.29
3720TK	3.672"	.938"	\$25.99	LM603011TK	3.063"	.594"	\$12.99
382ATK	3.813"	.625"	\$15.49	LM67010TK	2.328"	.465"	\$5.49
382TK	3.875"	.702"	\$34.49	M12610TK	1.969"	.550"	\$5.69
394ATK	4.331"	.741"	\$17.99				

Bearings & Bushings

Tapered Roller Bearings & Races



KML006

Tapered Bearing Cone & Cup Set

SKU #	Inner Diameter	Outer Diameter	Width	Includes	List Price
KML001	.688"	1.570"	.545"	LM11749/LM11710	\$8.99
KML002	.750"	1.781"	.610"	LM11949/LM11910	\$9.29
KML004	1.063"	1.980"	.560"	L44649/L44610	\$11.49
KML005	1.357"	2.563"	.72"	LM48548/LM48510	\$13.49
KML006	1.25"	2.328"	.625"	LM67048/LM67010	\$11.49
KML008	1.142"	1.980"	.560"	L45449/L45410	\$11.49
KML011	1.496"	2.480"	.669"	JL69349/JL69310	\$16.49
KML012	.866"	1.781"	.655"	LM12749/LM12710	\$10.99
KML013	1.378"	2.328"	.625"	L68149/L68110	\$11.99
KML014	1"	1.980"	.560"	L44643/L44610	\$10.99
KML016	.866"	1.810"	.610"	LM12749/LM12711	\$10.49
KML017	1.378"	2.361"	.625"	L68149/L68111	\$12.99
KML036	1.781"	3.063"	.781"	LM603049/LM603012	\$19.99
KML037	1.781"	3.063"	.844"	LM603049/LM603011	\$19.99
KML038	2"	3.250"	.831"	LM104949/LM104911	\$22.99
KML045	1.625"	2.891"	.770"	LM501349/LM501310	\$19.99
KML046	1.26"	2.087"	.571"	JL26749/JL26710	\$17.99
KML047	1.781"	2.891"	.770"	LM102949/LM102910	\$19.99
KML052	1.75"	3.265"	.938"	25580/25520	\$19.99
KML053	1.75"	3.265"	1.063"	25580/25523	\$19.99
KML054	1.796"	3.265"	1.063"	25590/25520	\$19.99
KML056	1.50"	2.563"	.710"	LM29748/LM29710	\$17.99
KML061	.625"	1.688"	.563"	11590/11520	\$16.49
KML063	1.313"	2.688"	.7875"	M88048/M88010	\$22.99
KML069	1.625"	2.891"	.844"	LM501349/LM501314	\$19.49
KML070	1.50"	2.563"	.710"	LM29749/LM29710	\$16.99
KML082	2"	3.228"	.847"	LM104949/JLM104910	\$19.99
KML401	3.25"	5.512"	1.438"	580/572	\$57.99
KML403	3.75"	6"	1.563"	594A/592A	\$77.99
KML406	1.75"	3.672"	1.188"	3782/3720	\$27.99
KML407	2.25"	3.844"	.969"	28682/28622	\$47.99
KML408	2.625"	4.438"	1.188"	39590/39520	\$57.99
KML411	3.25"	5.250"	1.313"	47686/47620	\$69.99
KML413	2.625"	4.813"	1.50"	HM212049/HM212011	\$49.99

Tapered Roller Bearings & Races



30208KML

Metric Tapered Bearing Cone & Cup Set

SKU #	Inner Diameter	Outer Diameter	Width	List Price
30204KML	20mm	47mm	15.25mm	\$8.49
30205KML	25mm	52mm	16.25mm	\$8.99
30206KML	30mm	62mm	17.25mm	\$13.49
30207KML	35mm	72mm	18.25mm	\$15.99
30208KML	40mm	80mm	19.75mm	\$17.49
30210KML	50mm	90mm	21.75mm	\$19.99
30212KML	60mm	110mm	22.75mm	\$29.99



K3500KML

Bearing Rebuild Kit For Trailers

SKU #	Includes	Fits	List Price
K1000KML	2 Sets - L44643/L44610, Seal, Cotter Pin, & Grease	1" Axles	\$29.99
K1063KML	2 Sets - L44649/L44610, Seal, Cotter Pin, & Grease	1-1/16" Axles	\$34.99
K3500KML	1 Set - L68149/L68111, 1 Set - L44649/L44610, Seal, Cotter Pin, & Grease	3500 lb Axles	\$39.99

Bearings & Bushings

Flanged Wheel Bearings

- › Flanged Wheel Bearing
- › Pressed Steel Construction
- › For Use In Wagons, Wheelbarrows & Carts



MWPFB58

SKU #	Inner Diameter	Outer Diameter	Features	List Price
MWTBB38	3/8"	1-1/8"	Standard Duty	\$3.59
MWTBB12	1/2"	1-1/8"	Standard Duty	\$5.29
MWIBB12	1/2"	1-3/8"	Standard Duty	\$4.49
MWIBB58	5/8"	1-3/8"	Standard Duty	\$4.59

SKU #	Inner Diameter	Outer Diameter	Features	List Price
MWIBB34	3/4"	1-3/8"	Standard Duty	\$4.49
MWPFB12	1/2"	1-3/8"	Medium Duty	\$4.79
MWPFB58	5/8"	1-3/8"	Medium Duty	\$4.79
MWPFB34	3/4"	1-3/8"	Medium Duty	\$5.79

- › Flanged Wheel Bushing
- › Oil-Permeated Steel
- › Great For Wet, Dusty Or Dirty Applications



MWTB58

SKU #	Inner Diameter	Outer Diameter	Features	List Price
MWTB58	5/8"	1-1/8"	Steel	\$4.49
MWIB58	5/8"	1-3/8"	Steel	\$4.49
MWIB34	3/4"	1-3/8"	Steel	\$3.99
MWIB34L	3/4"	1-3/8"	Steel, Long	\$5.49

SKU #	Inner Diameter	Outer Diameter	Features	List Price
MWIB78	7/8"	1-3/8"	Steel	\$5.49
MWRT114	1"	1-3/8"	Steel	\$1.79
MWIB1L	1"	1-3/8"	Steel, Long	\$4.49

Bearings & Bushings

Needle, Cam & Specialty Bearings

Needle Bearing



BH1616

SKU #	Inner Diameter	Outer Diameter	Length	List Price
B088	1/2"	11/16"	1/2"	\$8.99
B812	1/2"	11/16"	3/4"	\$8.29
B1012	5/8"	13/16"	3/4"	\$9.99
B1212	3/4"	1"	3/4"	\$11.99
B1412	7/8"	1-1/8"	3/4"	\$12.69
B1612	1"	1-1/4"	3/4"	\$13.69
B1616	1"	1-1/4"	1"	\$13.49
BH1612	1"	1-5/16"	3/4"	\$10.99
BH1616	1"	1-5/16"	1"	\$18.99

SKU #	Inner Diameter	Outer Diameter	Length	List Price
BH1624	1"	1-5/16"	1-1/2"	\$18.99
B1816	1-1/4"	1-3/8"	1"	\$15.99
B2016	1-1/4"	1-1/2"	1"	\$13.99
B2020	1-1/4"	1-1/2"	1-1/4"	\$16.99
BH2212	1-3/8"	1-3/4"	3/4"	\$19.40
HK2020	20mm	26mm	20mm	\$9.99
HK3516	35mm	42mm	16mm	\$21.99
HK5020	50mm	58mm	20mm	\$29.99

Cam Follower Bearing



CR12

SKU #	Outer Diameter	Width	Length	List Price
CR12	3/4"	1/2"	7/8" Stud Length	\$17.49
CR14	7/8"	1/2"	7/8" Stud Length	\$20.49
CR16	1"	5/8"	1" Stud Length	\$23.99
CR18	1-1/8"	5/8"	1" Stud Length	\$24.99

SKU #	Outer Diameter	Width	Length	List Price
CR22	1-3/8"	3/4"	1-1/4" Stud Length	\$33.99
CR24	1-1/2"	7/8"	1-1/2" Stud Length	\$37.99

Rod End Bearings

- › Rod End Bearing
- › High Carbon, Hardened Chrome Plated Ball
- › Used For General Purpose Linkage

Female Thread



CF8

SKU #	Size	Thread	Width	Length	Thickness	List Price
CF3	3/16"	10/32	5/8"	1-1/16"	5/16"	\$4.99
CF4	1/4"	1/4"-28	3/4"	1-5/16"	3/8"	\$5.29
CF5	5/16"	5/16"-24	7/8"	1-3/8"	7/16"	\$4.99
CF6	3/8"	3/8"-24	1"	1-5/8"	1/2"	\$5.89
CF7	7/16"	7/16"-20	1-1/8"	1-13/16"	9/16"	\$8.69
CF8	1/2"	1/2"-20	1-5/16"	2-1/8"	5/8"	\$9.99
CF10	5/8"	5/8"-18	1-1/2"	2-1/2"	3/4"	\$16.49
CF120	3/4"	3/4"-16	1-3/4"	2-7/8"	7/8"	\$20.99

Bearings & Bushings

Rod End Bearings

Female Thread - Left Hand

SKU #	Size	Thread	Width	Length	Thickness	List Price
CFL3	3/16"	10/32	5/8"	1-1/16"	5/16"	\$4.75
CFL4	1/4"	1/4"-28	3/4"	1-5/16"	3/8"	\$5.29
CFL5	5/16"	5/16"-24	7/8"	1-3/8"	7/16"	\$5.39
CFL6	3/8"	3/8"-24	1"	1-5/8"	1/2"	\$6.29
CFL8	1/2"	1/2"-20	1-5/16"	2-1/8"	5/8"	\$10.39



Female Thread - Male Stud

SKU #	Size	Thread	Width	Length	List Price
CF3Y	3/16"	10/32	5/8"	1-1/16"	\$6.79
CF4Y	1/4"	1/4"-28	3/4"	1-5/16"	\$6.79
CF5Y	5/16"	5/16"-24	7/8"	1-3/8"	\$6.79
CF6Y	3/8"	3/8"-24	1"	1-5/8"	\$7.69
CF7Y	7/16"	7/16"-20	1-1/8"	1-13/16"	\$10.29
CF8Y	1/2"	1/2"-20	1-5/16"	2-1/8"	\$12.19

CF8Y

Male Thread

SKU #	Size	Thread	Width	Length	Thickness	List Price
CM3	3/16"	10/32	5/8"	1-1/4"	5/16"	\$5.39
CM4	1/4"	1/4"-28	3/4"	1-9/16"	3/8"	\$4.99
CM5	5/16"	5/16"-24	7/8"	1-7/16"	7/16"	\$5.49
CM6	3/8"	3/8"-24	1"	1-15/16"	1/2"	\$5.79
CM7	7/16"	7/16"-20	1-1/8"	2-1/8"	9/16"	\$8.69
CM80	1/2"	1/2"-20	1-5/16"	2-7/16"	5/8"	\$10.39
CM100	5/8"	5/8"-18	1-1/2"	2-5/8"	3/4"	\$16.49
CM120	3/4"	3/4"-16	1-3/4"	2-7/8"	7/8"	\$20.99

CM80

Male Thread - Left Hand

SKU #	Size	Thread	Width	Length	Thickness	List Price
CML4	1/4"	1/4"-28	3/4"	1-5/16"	3/8"	\$4.75
CML5	5/16"	5/16"-24	7/8"	1-3/8"	7/16"	\$5.39
CML6	3/8"	3/8"-24	1"	1-5/8"	1/2"	\$6.29
CML7	7/16"	7/16"-20	1-1/8"	1-13/16"	9/16"	\$7.58
CML8	1/2"	1/2"-20	1-5/16"	2-1/8"	5/8"	\$10.49
CML10	5/8"	5/8"-18	1-1/2"	2-1/2"	3/4"	\$16.49

Bearings & Bushings

Chrome Steel Balls

- › Chrome Steel Ball Bearing
- › Through-Hardened, High Load Capacity
- › Used In Precision Ball Bearings

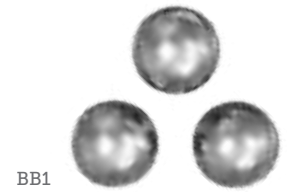

SKU #	Size	List Price	SKU #	Size	List Price	SKU #	Size	List Price
BB18	1/8"	\$0.19	BB1132	11/32"	\$0.78	BB34	3/4"	\$0.99
BB532	5/32"	\$0.16	BB38	3/8"	\$0.68	BB1	1"	\$2.99
BB316	3/16"	\$0.07	BB716	7/16"	\$0.79	BALL118	1-1/8"	\$8.49
BB732	7/32"	\$0.29	BB12	1/2"	\$0.70	BALL114	1-1/4"	\$5.62
BB14	1/4"	\$0.19	BB916	9/16"	\$0.99	BB78	7/8"	\$2.49
BB516	5/16"	\$0.39	BB58	5/8"	\$0.99			

Ball Joints



SKU #	Inner Diameter	Outer Diameter	Width	List Price	SKU #	Inner Diameter	Outer Diameter	Width	List Price
5982	1/2"	2"	1"	\$9.49	5827	7/8"	2-1/2"	1-3/8"	\$22.49
5870	5/8"	2"	1"	\$9.49	7466	1"	2"	1"	\$10.49
5868	3/4"	2"	1"	\$9.49	5526	1"	2-3/4"	1-3/4"	\$23.49
5500	3/4"	2"	1-3/4"	\$14.99	5836	1-1/8"	3-1/8"	1-3/4"	\$30.99
5347	3/4"	2-1/4"	1-3/8"	\$14.99					

Bronze Bushings

- › Bronze Bushing
- › Oil Permeated, Self-Lubricating
- › Primarily Used As Low Speed Bearing



SKU #	Inner Diameter	Outer Diameter	Length	List Price	SKU #	Inner Diameter	Outer Diameter	Length	List Price
B244	1/8"	1/4"	1/2"	\$0.99	B478	1/4"	7/16"	1"	\$1.79
B346	3/16"	1/4"	3/4"	\$0.79	B486	1/4"	1/2"	3/4"	\$1.79
B356	3/16"	5/16"	3/4"	\$1.49	B488	1/4"	1/2"	1"	\$1.99
B456	1/4"	5/16"	3/4"	\$0.99	B4810	1/4"	1/2"	1-1/4"	\$1.99
B468	1/4"	3/8"	1"	\$0.99	B0568	5/16"	3/8"	1"	\$1.19

continued on next page...

Bearings & Bushings

Bronze Bushings

...continued from previous page

SKU #	Inner Diameter	Outer Diameter	Length	List Price	SKU #	Inner Diameter	Outer Diameter	Length	List Price
B0578	5/16"	7/16"	1"	\$1.19	B121816	3/4"	1-1/8"	2"	\$10.99
B588	5/16"	1/2"	1"	\$1.49	B131616	13/16"	1"	2"	\$12.99
B684	3/8"	1/2"	1/2"	\$0.79	B14167	7/8"	1"	7/8"	\$1.99
B6810	3/8"	1/2"	1-1/4"	\$1.49	B14168	7/8"	1"	1"	\$1.99
B6910	3/8"	9/16"	1-1/4"	\$3.99	B141612	7/8"	1"	1-1/2"	\$3.19
B61010	3/8"	5/8"	1-1/4"	\$4.19	B141716	7/8"	1-1/16"	2"	\$11.99
B7910	7/16"	9/16"	1-1/4"	\$2.19	B141816	7/8"	1-1/8"	2"	\$8.49
B71010	7/16"	5/8"	1-1/4"	\$3.99	B141820	7/8"	1-1/8"	2-1/2"	\$10.49
B71112	7/16"	11/16"	1-1/2"	\$8.79	B14206	7/8"	1-1/4"	3/4"	\$4.79
B8106	1/2"	5/8"	3/4"	\$1.19	B142016	7/8"	1-1/4"	2"	\$15.49
B8108	1/2"	5/8"	1"	\$1.49	B151916	15/16"	1-3/16"	2"	\$9.99
B81012	1/2"	5/8"	1-1/2"	\$3.19	B152016	15/16"	1-1/4"	2"	\$10.99
B81112	1/2"	11/16"	1-1/2"	\$5.49	B16186	1"	1-1/8"	3/4"	\$1.99
B8129	1/2"	3/4"	1-1/8"	\$2.99	B16188	1"	1-1/8"	1"	\$2.49
B81212	1/2"	3/4"	1-1/2"	\$3.59	B161816	1"	1-1/8"	2"	\$8.49
B81216	1/2"	3/4"	2"	\$7.29	B16198	1"	1-3/16"	1"	\$3.99
B81312	1/2"	13/16"	1-1/2"	\$8.29	B161916	1"	1-3/16"	2"	\$6.79
B81412	1/2"	7/8"	1-1/2"	\$6.49	B16206	1"	1-1/4"	3/4"	\$3.49
B81612	1/2"	1"	1-1/2"	\$9.49	B16208	1"	1-1/4"	1"	\$4.29
B9124	9/16"	3/4"	1/2"	\$2.19	B162010	1"	1-1/4"	1-1/4"	\$5.29
B91212	9/16"	3/4"	1-1/2"	\$7.99	B162012	1"	1-1/4"	1-1/2"	\$6.49
B91312	9/16"	13/16"	1-1/2"	\$7.79	B162016	1"	1-1/4"	2"	\$8.49
B10128	5/8"	3/4"	1"	\$1.59	B162018	1"	1-1/4"	2-1/4"	\$10.49
B101210	5/8"	3/4"	1-1/4"	\$2.19	B162020	1"	1-1/4"	2-1/2"	\$11.49
B101212	5/8"	3/4"	1-1/2"	\$2.49	B162024	1"	1-1/4"	3"	\$13.99
B10124	5/8"	3/4"	1/2"	\$1.19	B162212	1"	1-3/8"	1-1/2"	\$10.49
B10136	5/8"	13/16"	3/4"	\$2.19	B162220	1"	1-3/8"	2-1/2"	\$17.99
B101312	5/8"	13/16"	1-1/2"	\$3.59	B162424	1"	1-1/2"	3"	\$22.49
B10146	5/8"	7/8"	3/4"	\$2.49	B172120	1-1/16"	1-5/16"	2-1/2"	\$32.99
B101416	5/8"	7/8"	2"	\$5.99	B182010	1-1/8"	1-1/4"	1-1/4"	\$3.49
B10168	5/8"	1"	1"	\$4.59	B18208	1-1/8"	1-1/4"	1"	\$3.49
B101612	5/8"	1"	1-1/2"	\$7.29	B182012	1-1/8"	1-1/4"	1-1/2"	\$4.19
B101616	5/8"	1"	2"	\$10.99	B182112	1-1/8"	1-5/16"	1-1/2"	\$9.99
B111416	11/16"	7/8"	2"	\$10.99	B182216	1-1/8"	1-3/8"	2"	\$9.99
B12146	3/4"	7/8"	3/4"	\$1.49	B182224	1-1/8"	1-3/8"	3"	\$14.99
B12148	3/4"	7/8"	1"	\$1.99	B182412	1-1/8"	1-1/2"	1-1/2"	\$11.49
B121410	3/4"	7/8"	1-1/4"	\$2.49	B182416	1-1/8"	1-1/2"	2"	\$16.99
B121412	3/4"	7/8"	1-1/2"	\$3.79	B192324	1-3/16"	1-7/16"	3"	\$29.99
B121516	3/4"	15/16"	2"	\$7.49	B192424	1-3/16"	1-1/2"	3"	\$19.99
B12164	3/4"	1"	1/2"	\$1.99	B20246	1-1/4"	1-1/2"	3/4"	\$3.79
B12166	3/4"	1"	3/4"	\$2.79	B20248	1-1/4"	1-1/2"	1"	\$5.29
B12168	3/4"	1"	1"	\$3.49	B202412	1-1/4"	1-1/2"	1-1/2"	\$7.99
B121610	3/4"	1"	1-1/4"	\$3.99	B202416	1-1/4"	1-1/2"	2"	\$10.49
B121612	3/4"	1"	1-1/2"	\$5.29	B202424	1-1/4"	1-1/2"	3"	\$16.99
B121616	3/4"	1"	2"	\$6.49	B202612	1-1/4"	1-5/8"	1-1/2"	\$12.99
B121620	3/4"	1"	2-1/2"	\$8.49	B202614	1-1/4"	1-5/8"	1-3/4"	\$14.49
B121812	3/4"	1-1/8"	1-1/2"	\$7.99	B202616	1-1/4"	1-5/8"	2"	\$16.99

continued on next page...

Bearings & Bushings

Bronze Bushings

...continued from previous page

SKU #	Inner Diameter	Outer Diameter	Length	List Price	SKU #	Inner Diameter	Outer Diameter	Length	List Price
B202824	1-1/4"	1-3/4"	3"	\$39.99	B283212	1-3/4"	2"	1-1/2"	\$12.99
B222616	1-3/8"	1-5/8"	2"	\$11.99	B283216	1-3/4"	2"	2"	\$15.49
B22268	1-3/8"	1-5/8"	1"	\$7.49	B283220	1-3/4"	2"	2-1/2"	\$16.99
B222816	1-3/8"	1-3/4"	2"	\$18.99	B283224	1-3/4"	2"	3"	\$22.99
B222824	1-3/8"	1-3/4"	3"	\$29.99	B283416	1-3/4"	2-1/8"	2"	\$24.99
B232816	1-7/16"	1-3/4"	2"	\$15.99	B313420	1-15/16"	2-1/8"	2-1/2"	\$27.99
B24288	1-1/2"	1-3/4"	1"	\$6.49	B323616	2"	2-1/4"	2"	\$19.49
B242812	1-1/2"	1-3/4"	1-1/2"	\$9.79	B323624	2"	2-1/4"	3"	\$27.99
B242816	1-1/2"	1-3/4"	2"	\$12.99	B323824	2"	2-3/8"	3"	\$39.99
B242824	1-1/2"	1-3/4"	3"	\$19.99	B323828	2"	2-3/8"	3-1/2"	\$47.99
B243016	1-1/2"	1-7/8"	2"	\$19.99	B324024	2"	2-1/2"	3"	\$52.99
B243224	1-1/2"	2"	3"	\$44.99	B404420	2-1/2"	2-3/4"	2-1/2"	\$27.99
B263024	1-5/8"	1-7/8"	3"	\$22.99	B404824	2-1/2"	3"	3"	\$59.99
B263216	1-5/8"	2"	2"	\$22.99	B485620	3"	3-1/2"	2-1/2"	\$64.99

- › Flanged Bronze Bushing
- › Oil Permeated, Self-Lubricating
- › Primarily Used As Low Speed Bearing



FB12168

SKU #	Inner Diameter	Outer Diameter	Length	Width	List Price
FB354	3/16"	5/16"	1/2"	1/16" Flange	\$1.79
FB464	1/4"	3/8"	1/2"	3/64" Flange	\$0.99
FB573	5/16"	7/16"	3/8"	3/32" Flange	\$1.49
FB583	5/16"	1/2"	3/8"	3/32" Flange	\$1.49
FB6104	3/8"	5/8"	1/2"	1/8" Flange	\$1.49
FB684	3/8"	1/2"	1/2"	3/32" Flange	\$0.99
FB8105	1/2"	5/8"	5/8"	1/8" Flange	\$1.49
FB8125	1/2"	3/4"	5/8"	1/8" Flange	\$2.19
FB8126	1/2"	3/4"	3/4"	1/8" Flange	\$2.49
FB10126	5/8"	3/4"	3/4"	1/8" Flange	\$1.79
FB10128	5/8"	3/4"	1"	1/8" Flange	\$1.79
FB10138	5/8"	13/16"	1"	5/32" Flange	\$3.49
FB12146	3/4"	7/8"	3/4"	5/32" Flange	\$4.29
FB12164	3/4"	1"	1/2"	1/8" Flange	\$2.19
FB12166	3/4"	1"	3/4"	5/32" Flange	\$3.79
FB12168	3/4"	1"	1"	1/8" Flange	\$3.99
FB1216820	3/4"	1"	1"	5/32" Flange	\$4.99
FB16206	1"	1-1/4"	3/4"	3/16" Flange	\$3.99
FB16208	1"	1-1/4"	1"	3/16" Flange	\$5.49
FB162012	1"	1-1/4"	1-1/2"	3/16" Flange	\$7.49
FB162016	1"	1-1/4"	2"	3/16" Flange	\$9.79
FB18226	1-1/8"	1-3/8"	3/4"	3/16" Flange	\$4.79
FB324019	2"	2-1/2"	2-3/8"	3/8" Flange	\$52.99



SEALS & O-RINGS

Keep the dirt out and grease/oil in with these premium-quality Dichtomatik seals. We stock various sizes and configurations with many more options available.



DICHTOMATIK

- High quality shaft seals designed to retain oil/grease while keeping contaminants out.
- Unless specified, the standard lip material is nitrile and the standard case material is carbon steel.
- Many more sizes available.

Callout Codes	
Lip Design	
S	Single Lip, Spring Loaded
L	Double Lip, Spring Loaded
V	Single Lip
Case Style	
A	Double Case
B	Lip Attached to End of Case Only
C	Rubberized Casing
F	Special Fully Encased Design
H	Reverse Case Style
L	Single Case, Rolled Leading Edge
M	Fully Rubberized Inner Case
Y	Design Variation from Standard
Case Material	
C	Carbon Steel (standard)
H	Rubber Coated Carbon Steel

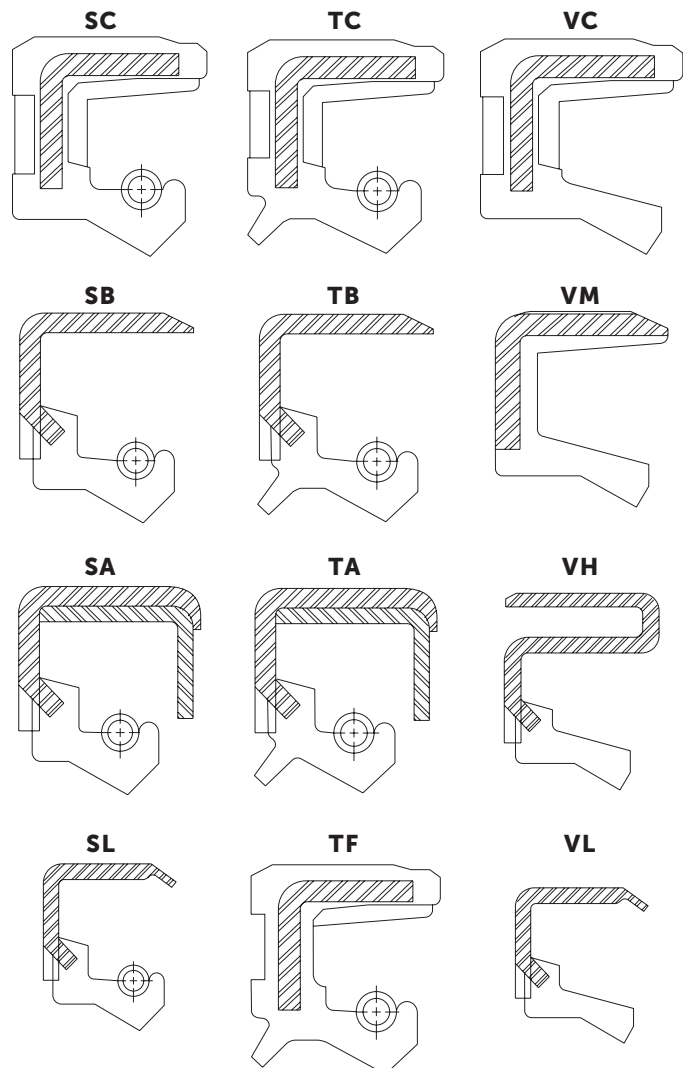

Shaft Seals & Grease Caps

Standard Oil Seals

- > Dichtomatik Oil & Grease Seal
- > Designed To Retain Oil & Grease While Keeping Contaminants Out
- > Carbon Steel, Nitrile Rubber Construction



07101VC

SKU #	Inner Diameter	Outer Diameter	Width	Style	Features	List Price
05082TB	0.500"	0.875"	0.250"	Double Lip		\$9.29
05092TB	0.500"	0.999"	0.250"	Double Lip		\$7.49
05112TBH	0.500"	1.124"	0.250"	Double Lip		\$7.49
05122TC	0.500"	1.250"	0.250"	Double Lip	Rubber Coated	\$6.79
05132TBH	0.500"	1.375"	0.250"	Double Lip		\$9.49
061118VL	0.625"	1.125"	0.188"	Single Lip		\$6.79
06112TB	0.625"	1.125"	0.250"	Double Lip		\$7.99
06122TB	0.625"	1.250"	0.250"	Double Lip		\$9.49
06132TB	0.625"	1.375"	0.250"	Double Lip		\$9.49
068112TC	0.688"	1.125"	0.250"	Double Lip	Rubber Coated	\$6.19
07101VC	0.750"	1.000"	0.125"	Single Lip	Rubber Coated	\$6.79
07111TB	0.750"	1.124"	0.188"	Double Lip		\$7.49
07122SB	0.750"	1.250"	0.250"	Single Lip		\$8.49
07122TBH	0.750"	1.250"	0.250"	Double Lip		\$9.49
07132TB	0.750"	1.312"	0.250"	Double Lip		\$9.49
07142TBH	0.750"	1.499"	0.250"	Double Lip		\$9.49
07162TB	0.750"	1.624"	0.250"	Double Lip		\$9.49
07172SB	0.750"	1.752"	0.250"	Single Lip		\$9.49
071782SL	0.750"	1.780"	0.250"	Single Lip		\$15.49
07182TBH	0.750"	1.874"	0.250"	Double Lip		\$10.49
072043TBH	0.750"	2.047"	0.312"	Double Lip	Rubber Coated	\$10.99
075132TB	0.750"	1.375"	0.250"	Double Lip		\$9.49
0781631TB	0.781"	1.624"	0.313"	Double Lip		\$9.49
08121TB	0.875"	1.250"	0.188"	Double Lip		\$9.49
08132TBH	0.875"	1.375"	0.250"	Double Lip		\$9.49
08142TBH	0.875"	1.499"	0.250"	Double Lip		\$9.49
08162TB	0.875"	1.624"	0.250"	Double Lip		\$9.49
08182TBH	0.875"	1.874"	0.250"	Double Lip		\$10.49
09142TB	0.984"	1.499"	0.250"	Double Lip		\$9.49
09172SBH	0.969"	1.750"	0.250"	Double Lip		\$9.49
093142TB	0.937"	1.499"	0.250"	Double Lip		\$9.49
100142TBY	1.000"	1.438"	0.250"	Double Lip		\$9.49
100182TBH	1.000"	1.828"	0.250"	Double Lip		\$10.49
10121KC	1.000"	1.250"	0.125"	Single Lip	Rubber Coated	\$12.99
101311VL	1.000"	1.312"	0.125"	Single Lip		\$7.29
10132TBY	1.000"	1.375"	0.250"	Double Lip		\$9.49
10142TBH	1.000"	1.499"	0.250"	Double Lip		\$9.49
10142TBY	1.000"	1.499"	0.250"	Double Lip		\$9.49
10152SL	1.000"	1.561"	0.250"	Single Lip		\$13.99
101572TB	1.000"	1.575"	0.250"	Double Lip		\$9.49
10162TB	1.000"	1.624"	0.250"	Double Lip		\$9.49
10162TC	1.000"	1.625"	0.250"	Double Lip	Rubber Coated	\$7.49

Shaft Seals & Grease Caps

Standard Oil Seals

SKU #	Inner Diameter	Outer Diameter	Width	Style	Features	List Price
101682TBH	1.000"	1.686"	0.250"	Double Lip		\$9.49
10172TB	1.000"	1.752"	0.250"	Double Lip		\$9.49
10174VHY	1.000"	1.781"	0.469"	Single Lip		\$15.49
101872TB	1.000"	1.874"	0.250"	Double Lip		\$10.49
10192VB	1.000"	1.938"	0.250"	Single Lip		\$9.49
10193TBH	1.000"	1.982"	0.313"	Double Lip		\$10.99
1019725TC	1.000"	1.979"	0.252"	Double Lip	Rubber Coated	\$9.49
10202TB	1.000"	2.000"	0.250"	Double Lip		\$10.99
102042TB	1.000"	2.047"	0.250"	Double Lip		\$10.99
10243TC	1.000"	2.441"	0.375"	Double Lip	Rubber Coated	\$10.49
106142SBH	1.063"	1.499"	0.250"	Single Lip		\$9.49
111502SC	1.125"	1.500"	0.250"	Single Lip	Rubber Coated	\$6.79
111572TB	1.125"	1.575"	0.250"	Double Lip		\$9.49
11162TB	1.125"	1.624"	0.250"	Double Lip		\$9.49
11172TB	1.125"	1.752"	0.250"	Double Lip		\$9.49
11174TB	1.125"	1.781"	0.469"	Double Lip		\$10.49
111782VH	1.125"	1.781"	0.250"	Single Lip		\$15.49
11182TBH	1.125"	1.828"	0.250"	Double Lip		\$10.49
111833TC	1.125"	1.832"	0.312"	Double Lip	Rubber Coated	\$8.49
111872TBH	1.125"	1.874"	0.250"	Double Lip		\$10.49
11202SB	1.125"	2.000"	0.250"	Single Lip		\$10.49
11203TB	1.125"	2.000"	0.375"	Double Lip		\$10.99
11242TBH	1.125"	2.441"	0.250"	Double Lip	Rubber Coated	\$13.99
115202TB	1.166"	2.000"	0.250"	Double Lip		\$10.99
118162SB	1.188"	1.687"	0.250"	Single Lip		\$9.49
118192TBH	1.188"	1.983"	0.250"	Double Lip	Rubber Coated	\$10.99
118202TBH	1.188"	2.000"	0.250"	Double Lip	Rubber Coated	\$10.99
1182122TBH	1.187"	2.125"	0.250"	Double Lip		\$10.99
121622TC	1.250"	1.625"	0.250"	Double Lip	Rubber Coated	\$7.49
12162SB	1.250"	1.687"	0.250"	Single Lip		\$9.49
12163TB	1.250"	1.687"	0.313"	Double Lip		\$9.49
12172TB	1.250"	1.752"	0.250"	Double Lip		\$9.49
12182TB	1.250"	1.874"	0.250"	Double Lip		\$10.49
12192TB	1.250"	1.979"	0.250"	Double Lip		\$10.99
12194TC	1.250"	1.979"	0.406"	Double Lip	Rubber Coated	\$9.49
12194VHY	1.250"	1.979"	0.406"	Single Lip		\$19.99
121964VHY	1.250"	1.968"	0.469"	Single Lip		\$17.99
121974TB	1.219"	1.979"	0.406"	Double Lip		\$10.99
121982TB	1.250"	1.983"	0.250"	Double Lip		\$10.99
121982VH	1.250"	1.983"	0.250"	Single Lip		\$19.99
12202TB	1.250"	2.000"	0.250"	Double Lip		\$10.99
12203TC	1.250"	2.000"	0.312"	Double Lip	Rubber Coated	\$9.49
122062TB	1.250"	2.061"	0.250"	Double Lip		\$13.99
12212TB	1.250"	2.125"	0.250"	Double Lip		\$10.99
12222VB	1.250"	2.250"	0.250"	Single Lip		\$9.49
12223TBH	1.250"	2.252"	0.375"	Double Lip		\$12.99
122323ATC	1.250"	2.328"	0.375"	Double Lip	Rubber Coated	\$9.49
12233TBH	1.250"	2.374"	0.313"	Double Lip		\$13.99
122433TBH	1.250"	2.437"	0.375"	Double Lip	Rubber Coated	\$16.99
122442SBH	1.250"	2.441"	0.250"	Double Lip		\$16.99

Shaft Seals & Grease Caps

Standard Oil Seals

SKU #	Inner Diameter	Outer Diameter	Width	Style	Features	List Price
1224431TC	1.250"	2.440"	0.310"	Double Lip	Rubber Coated	\$12.99
122443TBH	1.250"	2.441"	0.375"	Double Lip		\$13.99
122503TBH	1.250"	2.502"	0.375"	Double Lip		\$16.99
13183SB	1.375"	1.828"	0.313"	Single Lip		\$10.49
131872TB	1.375"	1.874"	0.250"	Double Lip		\$10.49
131873TB	1.375"	1.875"	0.313"	Double Lip		\$10.49
13193PSB	1.375"	1.983"	0.313"	Single Lip		\$8.79
13203TBH	1.375"	2.000"	0.313"	Double Lip		\$10.99
132123TB	1.375"	2.125"	0.313"	Double Lip		\$10.99
132123TC	1.375"	2.125"	0.312"	Double Lip	Rubber Coated	\$9.49
13213TBH	1.375"	2.106"	0.313"	Double Lip		\$13.99
13223TB	1.375"	2.250"	0.312"	Double Lip		\$12.99
13234VHY	1.375"	2.328"	0.406"	Single Lip		\$17.99
132443TBH	1.375"	2.441"	0.313"	Double Lip		\$16.99
13253SB	1.375"	2.502"	0.313"	Single Lip		\$12.99
132563TBH	1.375"	2.562"	0.375"	Double Lip	Rubber Coated	\$15.49
132713TC	1.375"	2.717"	0.375"	Double Lip	Rubber Coated	\$10.49
13273SB	1.375"	2.716"	0.313"	Single Lip		\$15.49
13283TB	1.375"	2.835"	0.313"	Double Lip		\$16.99
14223TB	1.438"	2.250"	0.313"	Double Lip		\$12.99
14233TB	1.438"	2.374"	0.313"	Double Lip		\$13.99
14253TBH	1.437"	2.500"	0.312"	Double Lip		\$13.99
14263SB	1.438"	2.686"	0.313"	Single Lip		\$17.99
15182TB	1.500"	1.874"	0.250"	Double Lip		\$10.49
15192TB	1.500"	1.983"	0.250"	Double Lip		\$10.99
151981TB	1.500"	1.983"	0.188"	Double Lip		\$10.99
15203TB	1.500"	2.000"	0.313"	Double Lip		\$10.99
15213TB	1.500"	2.125"	0.312"	Double Lip		\$10.99
15223TB	1.500"	2.250"	0.313"	Double Lip		\$12.99
15233VHY	1.500"	2.328"	0.390"	Single Lip		\$17.99
15235TB	1.500"	2.328"	0.500"	Double Lip		\$12.99
15235VHY	1.500"	2.328"	0.500"	Single Lip		\$17.99
152373TB	1.500"	2.374"	0.313"	Double Lip		\$13.99
152373TBH	1.500"	2.374"	0.313"	Double Lip		\$13.99
15253TB	1.500"	2.502"	0.312"	Double Lip		\$13.99
15262VH	1.500"	2.623"	0.250"	Single Lip		\$24.99
152685TB	1.500"	2.686"	0.500"	Double Lip		\$17.99
15274SAH	1.500"	2.716"	0.468"	Single Lip		\$17.99
152833TB	1.500"	2.835"	0.313"	Double Lip		\$16.99
156213SB	1.563"	2.125"	0.313"	Single Lip		\$13.99
156233TBH	1.563"	2.375"	0.313"	Double Lip		\$16.99
156245TBH	1.563"	2.441"	0.500"	Double Lip		\$13.99
1562563SBH	1.563"	2.561"	0.313"	Single Lip		\$17.99
16223TB	1.625"	2.250"	0.313"	Double Lip		\$12.99
162273TBH	1.625"	2.750"	0.312"	Double Lip		\$15.49
162334VHY	1.625"	2.328"	0.438"	Single Lip		\$17.99
16233TB	1.625"	2.374"	0.313"	Double Lip		\$13.99
16243TB	1.625"	2.437"	0.313"	Double Lip		\$13.99
162443TBH	1.625"	2.441"	0.313"	Double Lip	Rubber Coated	\$13.99
16253TB	1.625"	2.502"	0.313"	Double Lip		\$13.99

Shaft Seals & Grease Caps

Standard Oil Seals

SKU #	Inner Diameter	Outer Diameter	Width	Style	Features	List Price
16253TBH	1.625"	2.502"	0.313"	Double Lip		\$13.99
162564VHY	1.625"	2.562"	0.438"	Single Lip		\$19.99
16263TBH	1.625"	2.623"	0.313"	Double Lip		\$15.49
168233TB	1.688"	2.328"	0.328"	Double Lip		\$12.99
168235VHY	1.688"	2.328"	0.500"	Single Lip		\$17.99
168243SB	1.688"	2.437"	0.313"	Single Lip		\$12.99
168255TB	1.688"	2.562"	0.500"	Double Lip		\$15.49
168265SB	1.688"	2.623"	0.500"	Single Lip		\$17.99
168265TB	1.688"	2.623"	0.531"	Double Lip		\$15.49
1682713SL	1.688"	2.716"	0.313"	Single Lip		\$24.99
171255TB	1.719"	2.561"	0.500"	Double Lip		\$15.49
171255VB	1.719"	2.561"	0.500"	Single Lip		\$12.99
17211SB	1.750"	2.125"	0.188"	Single Lip		\$10.49
17234SB	1.750"	2.328"	0.437"	Single Lip		\$12.49
172373TBH	1.750"	2.374"	0.313"	Double Lip		\$13.99
17243TB	1.750"	2.437"	0.313"	Double Lip		\$13.99
17243TBH	1.750"	2.437"	0.313"	Double Lip	Rubber Coated	\$13.99
172443TBH	1.750"	2.441"	0.313"	Double Lip		\$13.99
17253TB	1.750"	2.502"	0.313"	Double Lip		\$13.99
172562VH	1.750"	2.561"	0.250"	Single Lip		\$19.99
172565VAY	1.750"	2.562"	0.500"	Single Lip		\$19.99
17263TBH	1.750"	2.623"	0.313"	Double Lip		\$15.49
17272VH	1.750"	2.750"	0.250"	Single Lip		\$24.99
17273TB	1.750"	2.750"	0.313"	Double Lip		\$15.49
17273VHY	1.750"	2.718"	0.359"	Single Lip		\$19.99
17274TB	1.750"	2.717"	0.438"	Double Lip		\$15.49
172833VHH	1.750"	2.830"	0.375"	Single Lip		\$24.99
17283TB	1.750"	2.810"	0.313"	Double Lip		\$17.99
172873SBH	1.750"	2.875"	0.313"	Single Lip		\$16.99
175253TB	1.750"	2.565"	0.313"	Double Lip		\$15.49
173037TB	1.750"	3.000"	0.375"	Double Lip		\$19.99
181254VHY	1.813"	2.562"	0.438"	Single Lip		\$19.99
182392TC	1.875"	2.398"	0.250"	Double Lip	Rubber Coated	\$10.49
182473TB	1.875"	2.471"	0.313"	Double Lip		\$13.99
18253TBH	1.875"	2.502"	0.313"	Double Lip	Rubber Coated	\$13.99
18263TBH	1.875"	2.623"	0.313"	Double Lip		\$15.49
18272VAY	1.875"	2.721"	0.266"	Single Lip		\$19.99
18302VH	1.875"	3.000"	0.250"	Single Lip		\$22.99
19253TB	1.938"	2.502"	0.375"	Double Lip		\$13.99
19303TB	1.938"	3.000"	0.313"	Double Lip		\$16.99
196265SAH	1.968"	2.686"	0.500"	Single Lip	Rubber Coated	\$22.99
20252TC	2.000"	2.502"	0.250"	Double Lip	Rubber Coated	\$10.49
20263TB	2.000"	2.623"	0.313"	Double Lip		\$15.49
202683SB	2.000"	2.686"	0.375"	Single Lip		\$15.49
202713TBH	2.000"	2.716"	0.375"	Double Lip		\$15.49
20273TB	2.000"	2.750"	0.313"	Double Lip		\$15.49
20283TA	2.000"	2.875"	0.313"	Double Lip		\$19.99
20303TB	2.000"	3.000"	0.313"	Double Lip		\$16.99
203063TBH	2.000"	3.062"	0.375"	Double Lip		\$16.99
203065TA	2.000"	3.061"	0.500"	Double Lip		\$22.99

Shaft Seals & Grease Caps

Standard Oil Seals

SKU #	Inner Diameter	Outer Diameter	Width	Style	Features	List Price
20313TB	2.000"	3.125"	0.312"	Double Lip		\$19.99
20324TA	2.000"	3.251"	0.438"	Double Lip		\$22.99
20334TA	2.000"	3.371"	0.438"	Double Lip		\$29.99
203544TL	2.000"	3.543"	0.438"	Double Lip		\$17.99
20362VH	2.000"	3.623"	0.250"	Single Lip		\$24.99
2063037TBH	2.063"	3.000"	0.375"	Double Lip	Rubber Coated	\$16.99
21284TB	2.125"	2.875"	0.438"	Double Lip		\$16.99
21303TA	2.125"	3.000"	0.375"	Double Lip		\$22.99
21303TBH	2.125"	3.000"	0.375"	Double Lip		\$16.99
213065TB	2.125"	3.061"	0.500"	Double Lip		\$16.99
21313TBH	2.125"	3.125"	0.375"	Double Lip	Rubber Coated	\$16.99
213337TB	2.125"	3.371"	0.375"	Double Lip		\$17.99
21334TB	2.125"	3.372"	0.438"	Double Lip		\$17.99
2138	1.000"	2.000"	0.438"	Single Lip		\$3.19
218303TBH	2.188"	3.000"	0.375"	Double Lip		\$16.99
22302TA	2.250"	3.000"	0.250"	Double Lip		\$22.99
22303TB	2.250"	3.000"	0.375"	Double Lip		\$16.99
223062VHY	2.250"	3.061"	0.250"	Single Lip		\$22.99
22313TBH	2.250"	3.125"	0.375"	Double Lip		\$16.99
22323TB	2.250"	3.251"	0.375"	Double Lip		\$17.99
22333TC	2.250"	3.371"	0.375"	Double Lip	Rubber Coated	\$16.99
22334TA	2.250"	3.371"	0.438"	Double Lip		\$22.99
223353TAH	2.250"	3.350"	0.375"	Double Lip		\$22.99
223354SA	2.250"	3.350"	0.438"	Double Lip		\$22.99
22354TAH	2.250"	3.500"	0.438"	Double Lip		\$22.99
229313VHY	2.297"	3.148"	0.359"	Single Lip		\$24.99
231324SA	2.313"	3.251"	0.438"	Single Lip		\$22.99
233374TA	2.375"	3.371"	0.438"	Double Lip		\$22.99
23352VHY	2.375"	3.543"	0.250"	Single Lip		\$34.99
23353SAH	2.375"	3.500"	0.500"	Single Lip	Rubber Coated	\$22.99
25323TB	2.500"	3.251"	0.375"	Double Lip		\$17.99
25352VH	2.500"	3.500"	0.250"	Single Lip		\$24.99
25354TB	2.500"	3.500"	0.438"	Double Lip		\$17.99
25363TBH	2.500"	3.623"	0.375"	Double Lip		\$19.99
25374SA	2.500"	3.751"	0.438"	Single Lip		\$22.99
25374TA	2.500"	3.751"	0.438"	Double Lip		\$24.99
26353TB	2.625"	3.500"	0.375"	Double Lip		\$22.99
27353TB	2.750"	3.500"	0.375"	Double Lip		\$17.99
27372VHY	2.750"	3.751"	0.250"	Single Lip		\$29.99
27374TB	2.750"	3.751"	0.438"	Double Lip		\$19.99
28363TB	2.875"	3.623"	0.375"	Double Lip		\$19.99
28374SA	2.875"	3.751"	0.438"	Single Lip		\$24.99
28413TA	2.875"	4.125"	0.375"	Double Lip		\$32.99
30403TB	3.000"	4.000"	0.375"	Double Lip		\$22.99
35494TAH	3.500"	4.999"	0.468"	Double Lip		\$44.99
38524TAH	3.875"	5.251"	0.438"	Double Lip		\$39.99

Shaft Seals & Grease Caps

Metric Oil Seals

- › Dichtomatik Oil & Grease Seal
- › Designed To Retain Oil & Grease While Keeping Contaminants Out
- › Carbon Steel, Nitrile Rubber Construction



40X60X10TC

Rubber Coated

SKU #	Inner Diameter	Outer Diameter	Width	Style	List Price
12X22X7TC	12mm	22mm	7mm	Double Lip	\$6.19
12X24X7TC	12mm	24mm	7mm	Double Lip	\$6.19
12X25X7TC	12mm	25mm	7mm	Double Lip	\$6.19
12X26X6SC	12mm	26mm	6mm	Single Lip	\$5.49
12X28X7TC	12mm	28mm	7mm	Double Lip	\$6.19
12X32X7TC	12mm	32mm	7mm	Double Lip	\$6.79
13X26X7TC	13mm	26mm	7mm	Double Lip	\$6.19
14X22X4TC	14mm	22mm	4mm	Double Lip	\$6.19
14X24X7TC	14mm	24mm	7mm	Double Lip	\$6.19
14X25X5TC	14mm	25mm	5mm	Double Lip	\$6.19
14X26X7TC	14mm	26mm	7mm	Double Lip	\$7.49
15X24X7TC	15mm	24mm	7mm	Double Lip	\$6.19
15X25X7TC	15mm	25mm	7mm	Double Lip	\$6.19
15X32X7TC	15mm	32mm	7mm	Double Lip	\$6.79
15X35X7TC	15mm	35mm	7mm	Double Lip	\$6.79
16X24X5SC	16mm	24mm	5mm	Single Lip	\$6.19
16X28X7TC	16mm	28mm	7mm	Double Lip	\$6.19
16X30X7TC	16mm	30mm	7mm	Double Lip	\$6.19
16X35X7TC	16mm	35mm	7mm	Double Lip	\$6.79
16X38X7TB	16mm	38mm	7mm	Double Lip	\$7.29
16X40X7TC	16mm	40mm	7mm	Double Lip	\$7.29
17X26X6SC	17mm	26mm	6mm	Single Lip	\$5.49
17X28X7TC	17mm	28mm	7mm	Double Lip	\$5.49
17X30X7TC	17mm	30mm	7mm	Double Lip	\$6.19
17X32X7TC	17mm	32mm	7mm	Double Lip	\$6.79
17X35X6TC	17mm	35mm	6mm	Double Lip	\$6.79
17X40X7SC	17mm	40mm	7mm	Single Lip	\$6.79
18X30X7TC	18mm	30mm	7mm	Double Lip	\$6.19
18X32X7TC	18mm	32mm	7mm	Double Lip	\$6.79
18X35X7TC	18mm	35mm	7mm	Double Lip	\$6.79
18X40X7TC	18mm	40mm	7mm	Double Lip	\$7.29
19X31X8TC	19mm	31mm	8mm	Double Lip	\$6.79
19X35X7TC	19mm	35mm	7mm	Double Lip	\$6.79
20X30X7TC	20mm	30mm	7mm	Double Lip	\$6.19
20X32X7TC	20mm	32mm	7mm	Double Lip	\$6.79
20X35X7TC	20mm	35mm	7mm	Double Lip	\$6.79
20X38X5TC	20mm	38mm	5mm	Double Lip	\$9.49
20X40X7TC	20mm	40mm	7mm	Double Lip	\$7.29
20X42X7TC	20mm	42mm	7mm	Double Lip	\$6.49
20X45X7TC	20mm	45mm	7mm	Double Lip	\$7.49
20X47X7TC	20mm	47mm	7mm	Double Lip	\$8.49
20X52X7TC	20mm	52mm	7mm	Double Lip	\$9.49
22X35X7TC	22mm	35mm	7mm	Double Lip	\$6.79

Shaft Seals & Grease Caps

Metric Oil Seals

SKU #	Inner Diameter	Outer Diameter	Width	Style	List Price
22X40X7TC	22mm	40mm	7mm	Double Lip	\$7.29
22X42X7TC	22mm	42mm	7mm	Double Lip	\$7.49
22X45X7TC	22mm	45mm	7mm	Double Lip	\$9.49
22X47X7TC	22mm	47mm	7mm	Double Lip	\$8.49
24X37X7TC	24mm	37mm	7mm	Double Lip	\$7.29
24X40X7TC	24mm	40mm	7mm	Double Lip	\$7.29
24X45X11TC	24mm	45mm	11mm	Double Lip	\$7.49
24X47X7TC	24mm	47mm	7mm	Double Lip	\$8.49
25X35X7TC	25mm	35mm	7mm	Double Lip	\$6.79
25X36X7TC	25mm	36mm	7mm	Double Lip	\$7.29
25X38X7TC	25mm	38mm	7mm	Double Lip	\$7.29
25X40X7TC	25mm	40mm	7mm	Double Lip	\$7.29
25X42X10TC	25mm	42mm	10mm	Double Lip	\$7.49
25X45X8TC	25mm	45mm	8mm	Double Lip	\$7.49
25X47X7TC	25mm	47mm	7mm	Double Lip	\$8.49
25X52X7TC	25mm	52mm	7mm	Double Lip	\$9.49
25X55X9TC	25mm	55mm	9mm	Double Lip	\$9.49
25X62X7TC	25mm	65mm	7mm	Double Lip	\$10.49
26X42X10TC	26mm	42mm	10mm	Double Lip	\$6.79
26X47X7TC	26mm	47mm	7mm	Double Lip	\$8.49
26X48X7TC	26mm	48mm	7mm	Double Lip	\$8.49
27X37X7TC	27mm	37mm	7mm	Double Lip	\$7.29
27X38X7TC	27mm	38mm	7mm	Double Lip	\$7.29
27X45X7TC	27mm	45mm	7mm	Double Lip	\$7.49
28X38X7TC	28mm	38mm	7mm	Double Lip	\$6.79
28X40X7TC	28mm	40mm	7mm	Double Lip	\$7.29
28X47X7TC	28mm	47mm	7mm	Double Lip	\$6.49
28X52X10TC	28mm	52mm	10mm	Double Lip	\$9.49
30X40X7TC	30mm	40mm	7mm	Double Lip	\$7.29
30X42X7TC	30mm	42mm	7mm	Double Lip	\$7.49
30X44X7TC	30mm	44mm	7mm	Double Lip	\$7.49
30X45X5TC	30mm	45mm	5mm	Double Lip	\$7.49
30X47X7TC	30mm	47mm	7mm	Double Lip	\$8.49
30X48X8TC	30mm	48mm	8mm	Double Lip	\$8.49
30X50X7TC	30mm	50mm	7mm	Double Lip	\$8.49
30X52X7TC	30mm	52mm	7mm	Double Lip	\$9.49
30X55X10TC	30mm	55mm	10mm	Double Lip	\$9.49
30X62X7TC	30mm	62mm	7mm	Double Lip	\$10.49
32X45X7TC	32mm	45mm	7mm	Double Lip	\$7.49
32X47X7TC	32mm	47mm	7mm	Double Lip	\$8.49
32X48X8TC	32mm	48mm	8mm	Double Lip	\$8.49
32X50X8SC	32mm	50mm	8mm	Single Lip	\$5.29
32X52X7SC	32mm	52mm	7mm	Single Lip	\$8.49
32X56X8TC	32mm	56mm	8mm	Double Lip	\$9.49
32X72X10TC	32mm	72mm	10mm	Double Lip	\$11.99
33X50X12TC	33mm	50mm	12mm	Double Lip	\$8.49
33X52X6TC	33mm	52mm	6mm	Double Lip	\$9.49
35X45X10SC	35mm	45mm	10mm	Single Lip	\$9.49
35X47X7TC	35mm	47mm	7mm	Double Lip	\$8.49
35X48X8TC	35mm	48mm	8mm	Double Lip	\$8.49

Shaft Seals & Grease Caps

Metric Oil Seals

SKU #	Inner Diameter	Outer Diameter	Width	Style	List Price
35X50X8TC	35mm	50mm	8mm	Double Lip	\$8.49
35X52X7TC	35mm	52mm	7mm	Double Lip	\$9.49
35X52X8TC	35mm	52mm	8mm	Double Lip	\$9.49
35X55X11TC	35mm	55mm	11mm	Double Lip	\$10.99
35X55X8TC	35mm	55mm	8mm	Double Lip	\$9.49
35X56X8TC	35mm	56mm	8mm	Double Lip	\$9.49
35X62X12TC	35mm	62mm	12mm	Double Lip	\$10.49
35X62X7TC	35mm	62mm	7mm	Double Lip	\$10.49
35X72X10TC	35mm	72mm	10mm	Double Lip	\$11.99
35X72X8TC	35mm	72mm	8mm	Double Lip	\$11.99
35X80X8TC	35mm	80mm	8mm	Double Lip	\$12.99
36X47X7TC	36mm	47mm	7mm	Double Lip	\$8.49
36X52X7TC	36mm	52mm	7mm	Double Lip	\$9.49
36X56X9TC	36mm	56mm	9mm	Double Lip	\$9.49
36X68X10TC	36mm	68mm	10mm	Double Lip	\$11.49
37X52X8SC	37mm	52mm	8mm	Single Lip	\$8.49
38X50X8TC	38mm	50mm	8mm	Double Lip	\$8.49
38X54X10TC	38mm	54mm	10mm	Double Lip	\$9.49
38X56X10TC	38mm	56mm	10mm	Double Lip	\$9.49
38X58X8TC	38mm	58mm	8mm	Double Lip	\$9.49
38X62X7TC	38mm	62mm	7mm	Double Lip	\$10.49
40X52X7TC	40mm	52mm	7mm	Double Lip	\$9.49
40X55X8TC	40mm	55mm	8mm	Double Lip	\$9.49
40X56X8TC	40mm	56mm	8mm	Double Lip	\$9.49
40X58X8TC	40mm	58mm	8mm	Double Lip	\$9.49
40X60X10TC	40mm	60mm	10mm	Double Lip	\$9.49
40X62X8TC	40mm	62mm	8mm	Double Lip	\$10.49
48X62X10TC	48mm	62mm	10mm	Double Lip	\$10.49
40X65X10TC	40mm	65mm	10mm	Double Lip	\$10.49
40X68X10TC	40mm	68mm	10mm	Double Lip	\$11.49
40X68X7TC	40mm	68mm	7mm	Double Lip	\$11.49
40X72X7TC	40mm	72mm	7mm	Double Lip	\$10.49
40X80X10TC	40mm	80mm	10mm	Double Lip	\$12.99
40X90X10TC	40mm	90mm	10mm	Double Lip	\$13.99
41X56X7TC	41mm	56mm	7mm	Double Lip	\$9.49
42X55X8TC	42mm	55mm	8mm	Double Lip	\$9.49
42X56X7TC	42mm	56mm	7mm	Double Lip	\$9.49
42X60X7TC	42mm	60mm	7mm	Double Lip	\$9.49
42X62X8TC	42mm	62mm	8mm	Double Lip	\$10.49
42X65X10TC	42mm	65mm	10mm	Double Lip	\$10.49
42X72X10TC	42mm	72mm	10mm	Double Lip	\$11.99
44X60X10TC	44mm	60mm	10mm	Double Lip	\$9.49
44X65X10TC	44mm	65mm	10mm	Double Lip	\$10.49
44X72X10TC	44mm	72mm	10mm	Double Lip	\$15.49
45X55X7TC	45mm	55mm	7mm	Double Lip	\$9.49
45X60X10TC	45mm	60mm	10mm	Double Lip	\$9.49
45X62X8TC	45mm	62mm	8mm	Double Lip	\$10.49
45X65X8TC	45mm	65mm	8mm	Double Lip	\$10.49
45X75X12TC	45mm	75mm	12mm	Double Lip	\$11.99
45X75X7TC	45mm	75mm	7mm	Double Lip	\$10.49

Shaft Seals & Grease Caps

Metric Oil Seals

SKU #	Inner Diameter	Outer Diameter	Width	Style	List Price
45X80X10TC	45mm	80mm	10mm	Double Lip	\$12.99
45X85X10TC	45mm	85mm	10mm	Double Lip	\$15.49
48X65X10TC	48mm	65mm	10mm	Double Lip	\$10.49
48X68X8TC	48mm	68mm	8mm	Double Lip	\$11.49
48X70X9TC	48mm	70mm	9mm	Double Lip	\$11.49
48X72X7TC	48mm	72mm	7mm	Double Lip	\$11.99
50X62X7TC	50mm	62mm	7mm	Double Lip	\$9.49
50X64X10TC	50mm	64mm	10mm	Double Lip	\$10.49
50X65X8TC	50mm	65mm	8mm	Double Lip	\$10.49
50X68X8TC	50mm	68mm	8mm	Double Lip	\$11.49
50X72X8TC	50mm	72mm	8mm	Double Lip	\$11.99
50X74X12TC	50mm	74mm	12mm	Double Lip	\$11.99
50X75X12TC	50mm	75mm	12mm	Double Lip	\$11.99
50X80X8TC	50mm	80mm	8mm	Double Lip	\$9.29
50X90X10TC	50mm	90mm	10mm	Double Lip	\$16.99
55X70X8TC	55mm	70mm	8mm	Double Lip	\$11.49
55X80X10TC	55mm	80mm	10mm	Double Lip	\$12.99
60X80X10TC	60mm	80mm	10mm	Double Lip	\$12.99
60X90X10TC	60mm	90mm	10mm	Double Lip	\$16.99
60X95X10TC	60mm	95mm	10mm	Double Lip	\$16.99
62X80X10TC	62mm	80mm	10mm	Double Lip	\$12.99
62X85X8TC	62mm	85mm	8mm	Double Lip	\$15.49
65X80X8TC	65mm	80mm	8mm	Double Lip	\$12.99
65X85X10TC	65mm	85mm	10mm	Double Lip	\$15.49
65X90X10TC	65mm	90mm	10mm	Double Lip	\$16.99
80X105X13TC	80mm	105mm	13mm	Double Lip	\$17.99
120X160X12TC	120mm	160mm	12mm	Double Lip	\$49.99

Shaft Seals & Grease Caps

Grease Caps

- > Steel Hub Cap
- > For Use On Spindles & Hubs



1524

SKU #	Diameter	Depth	List Price
1524	1.943"	1.38"	\$6.49
1527	1.957"	1.38"	\$3.49
1609	3.125"	1.31"	\$6.49

SKU #	Diameter	Depth	List Price
1607	3.155"	1.38"	\$10.99
5612618	3.355"	1.38"	\$14.99

O-Rings

Standard O-Rings



Standard SAE O-Ring Kit, 308 pc
Buna, 70 Durometer Rubber

SKU# ORKITSAE.....\$52.99



OR111

Standard SAE O-Ring
Buna, 70 Durometer Rubber

SKU #	Inner Diameter	Outer Diameter	Thickness	List Price
ORKITSAE	-	-	-	\$52.99
OR001	1/32"	3/32"	1/32"	\$0.11
OR002	3/64"	9/64"	3/64"	\$0.09
OR003	1/16"	3/16"	1/16"	\$0.65
OR004	5/64"	13/64"	1/16"	\$0.09
OR005	7/64"	15/64"	1/16"	\$0.09
OR006	1/8"	1/4"	1/16"	\$0.10
OR007	5/32"	9/32"	1/16"	\$0.10
OR008	3/16"	5/16"	1/16"	\$0.10
OR009	7/32"	11/32"	1/16"	\$0.10

SKU #	Inner Diameter	Outer Diameter	Thickness	List Price
OR10	1/4"	3/8"	1/16"	\$0.10
OR11	5/16"	7/16"	1/16"	\$0.09
OR12	3/8"	1/2"	1/16"	\$0.29
OR13	7/16"	9/16"	1/16"	\$0.49
OR14	1/2"	5/8"	1/16"	\$0.11
OR15	9/16"	11/16"	1/16"	\$0.12
OR16	5/8"	3/4"	1/16"	\$0.49
OR17	11/16"	13/16"	1/16"	\$0.13
OR18	3/4"	7/8"	1/16"	\$0.19
OR19	13/16"	15/16"	1/16"	\$0.19



See the Chemical Compatibility chart on page 1256.

O-Rings

Standard O-Rings

SKU #	Inner Diameter	Outer Diameter	Thickness	List Price
OR20	7/8"	1"	1/16"	\$0.19
OR21	15/16"	1-1/16"	1/16"	\$0.19
OR22	1"	1-1/8"	1/16"	\$0.19
OR23	1-1/16"	1-3/16"	1/16"	\$0.19
OR24	1-1/8"	1-1/4"	1/16"	\$0.19
OR25	1-3/16"	1-5/16"	1/16"	\$1.49
OR26	1-1/4"	1-3/8"	1/16"	\$0.89
OR27	1-5/16"	1-7/16"	1/16"	\$0.29
OR28	1-3/8"	1-1/2"	1/16"	\$0.49
OR029	1-1/2"	1-5/8"	1/16"	\$0.49
OR30	1-5/8"	1-3/4"	1/16"	\$0.49
OR31	1-3/4"	1-7/8"	1/16"	\$0.59
OR32	1-7/8"	2"	1/16"	\$0.59
OR33	2"	2-1/8"	1/16"	\$0.59
OR34	2-1/8"	2-1/4"	1/16"	\$0.59
OR35	2-1/4"	2-3/8"	1/16"	\$0.59
OR36	2-3/8"	2-1/2"	1/16"	\$0.79
OR37	2-1/2"	2-5/8"	1/16"	\$0.79
OR38	2-5/8"	2-3/4"	1/16"	\$0.99
OR40	2-7/8"	3"	1/16"	\$0.99
OR41	3"	3-1/8"	1/16"	\$0.99
OR42	3-1/4"	3-3/8"	1/16"	\$0.99
OR43	3-1/2"	3-5/8"	1/16"	\$0.99
OR45	4"	4-1/8"	1/16"	\$1.29
OR104	1/8"	5/16"	3/32"	\$0.10
OR107	7/32"	13/32"	3/32"	\$0.66
OR108	1/4"	7/16"	3/32"	\$0.49
OR109	5/16"	1/2"	3/32"	\$0.10
OR110	3/8"	9/16"	3/32"	\$0.12
OR110V	3/8"	9/16"	3/32"	\$0.59
OR111	7/16"	5/8"	3/32"	\$0.12
OR112	1/2"	11/16"	3/32"	\$0.12
OR112V	1/2"	11/16"	3/32"	\$0.59
OR113	9/16"	3/4"	3/32"	\$0.12
OR114	5/8"	13/16"	3/32"	\$0.15
OR115	11/16"	7/8"	3/32"	\$0.13
OR116	3/4"	15/16"	3/32"	\$0.15
OR117	13/16"	1"	3/32"	\$0.19
OR118	7/8"	1-1/16"	3/32"	\$0.19
OR119	15/16"	1-1/8"	3/32"	\$0.19
OR120	1"	1-3/16"	3/32"	\$0.19
OR121	1-1/16"	1-1/4"	3/32"	\$0.19
OR122	1-1/8"	1-5/16"	3/32"	\$0.19
OR123	1-3/16"	1-3/8"	3/32"	\$0.99
OR124	1-1/4"	1-7/16"	3/32"	\$0.29
OR125	1-5/16"	1-1/2"	3/32"	\$0.29
OR126	1-3/8"	1-9/16"	3/32"	\$0.29
OR127	1-7/16"	1-5/8"	3/32"	\$0.49
OR128	1-1/2"	1-11/16"	3/32"	\$0.49

SKU #	Inner Diameter	Outer Diameter	Thickness	List Price
OR129	1-9/16"	1-3/4"	3/32"	\$0.49
OR130	1-5/8"	1-13/16"	3/32"	\$0.59
OR131	1-11/16"	1-7/8"	3/32"	\$0.49
OR132	1-3/4"	1-15/16"	3/32"	\$0.59
OR133	1-13/16"	2"	3/32"	\$1.59
OR134	1-7/8"	2-1/16"	3/32"	\$0.59
OR135	1-15/16"	2-1/8"	3/32"	\$0.59
OR136	2"	2-3/16"	3/32"	\$0.59
OR137	2-1/16"	2-1/4"	3/32"	\$0.59
OR138	2-1/8"	2-5/16"	3/32"	\$0.59
OR139	2-3/16"	2-3/8"	3/32"	\$0.59
OR140	2-1/4"	2-7/16"	3/32"	\$0.59
OR141	2-5/16"	2-1/2"	3/32"	\$0.59
OR142	2-3/8"	2-9/16"	3/32"	\$0.59
OR143	2-7/16"	2-5/8"	3/32"	\$0.59
OR144	2-1/2"	2-11/16"	3/32"	\$0.59
OR145	2-9/16"	2-3/4"	3/32"	\$0.59
OR147	2-11/16"	2-7/8"	3/32"	\$0.59
OR148	2-3/4"	2-15/16"	3/32"	\$0.79
OR149	2-13/16"	3"	3/32"	\$0.79
OR151	3"	3-3/16"	3/32"	\$0.99
OR152	3-1/4"	3-7/16"	3/32"	\$0.99
OR153	3-1/2"	3-11/16"	3/32"	\$1.19
OR155	4"	4-3/16"	3/32"	\$1.59
OR156	4-1/4"	4-7/16"	3/32"	\$1.99
OR158	4-3/4"	4-15/16"	3/32"	\$1.99
OR162	5-3/4"	5-15/16"	3/32"	\$2.49
OR202	1/4"	1/2"	1/8"	\$0.11
OR203	5/16"	9/16"	1/8"	\$0.13
OR204	3/8"	5/8"	1/8"	\$0.14
OR205	7/16"	11/16"	1/8"	\$0.15
OR206	1/2"	3/4"	1/8"	\$0.19
OR207	9/16"	13/16"	1/8"	\$0.19
OR208	5/8"	7/8"	1/8"	\$0.19
OR209	11/16"	15/16"	1/8"	\$0.29
OR210	3/4"	1"	1/8"	\$0.19
OR211	13/16"	1-1/16"	1/8"	\$0.19
OR212	7/8"	1-1/8"	1/8"	\$0.20
OR213	15/16"	1-3/16"	1/8"	\$0.29
OR214	1"	1-1/4"	1/8"	\$0.29
OR215	1-1/16"	1-5/16"	1/8"	\$0.29
OR216	1-1/8"	1-3/8"	1/8"	\$0.29
OR217	1-3/16"	1-7/16"	1/8"	\$0.49
OR218	1-1/4"	1-1/2"	1/8"	\$0.49
OR219	1-5/16"	1-9/16"	1/8"	\$0.49
OR220	1-3/8"	1-5/8"	1/8"	\$0.49
OR221	1-7/16"	1-11/16"	1/8"	\$0.49
OR222	1-1/2"	1-3/4"	1/8"	\$0.59
OR223	1-5/8"	1-7/8"	1/8"	\$0.59

Standard O-Rings

SKU #	Inner Diameter	Outer Diameter	Thickness	List Price
OR224	1-3/4"	2"	1/8"	\$0.59
OR225	1-7/8"	2-1/8"	1/8"	\$0.59
OR226	2"	2-1/4"	1/8"	\$0.59
OR227	2-1/8"	2-3/8"	1/8"	\$0.59
OR228	2-1/4"	2-1/2"	1/8"	\$0.59
OR229	2-3/8"	2-5/8"	1/8"	\$0.59
OR230	2-1/2"	2-3/4"	1/8"	\$0.79
OR231	2-5/8"	2-7/8"	1/8"	\$0.99
OR232	2-3/4"	3"	1/8"	\$1.19
OR233	2-7/8"	3-1/8"	1/8"	\$1.19
OR234	3"	3-1/4"	1/8"	\$1.29
OR235	3-1/8"	3-3/8"	1/8"	\$1.29
OR236	3-1/4"	3-1/2"	1/8"	\$1.29
OR237	3-3/8"	3-5/8"	1/8"	\$1.29
OR238	3-1/2"	3-3/4"	1/8"	\$1.29
OR239	3-5/8"	3-7/8"	1/8"	\$1.29
OR240	3-3/4"	4"	1/8"	\$1.29
OR241	3-7/8"	4-1/8"	1/8"	\$1.29
OR243	4-1/8"	4-3/8"	1/8"	\$1.49
OR244	4-1/4"	4-1/2"	1/8"	\$1.49
OR245	4-3/8"	4-5/8"	1/8"	\$1.49
OR246	4-1/2"	4-3/4"	1/8"	\$1.59
OR247	4-5/8"	4-7/8"	1/8"	\$1.59
OR248	4-3/4"	5"	1/8"	\$1.99
OR250	5"	5-1/4"	1/8"	\$2.49
OR252	5-1/4"	5-1/2"	1/8"	\$2.49
OR254	5-1/2"	5-3/4"	1/8"	\$2.49
OR256	5-3/4"	6"	1/8"	\$2.99
OR258	6"	6-1/4"	1/8"	\$3.19
OR259	6-1/4"	6-1/2"	1/8"	\$3.79
OR260	6-1/2"	6-3/4"	1/8"	\$3.99
OR261	6-3/4"	7"	1/8"	\$3.99
OR263	7-1/4"	7-1/2"	1/8"	\$3.99
OR265	7-3/4"	8"	1/8"	\$4.79
OR312	5/8"	1"	3/16"	\$0.20
OR316	7/8"	1-1/4"	3/16"	\$0.49
OR317	15/16"	1-5/16"	3/16"	\$0.59
OR318	1"	1-3/8"	3/16"	\$0.59
OR319	1-1/16"	1-7/16"	3/16"	\$0.59

SKU #	Inner Diameter	Outer Diameter	Thickness	List Price
OR320	1-1/8"	1-1/2"	3/16"	\$0.59
OR321	1-3/16"	1-9/16"	3/16"	\$0.59
OR322	1-1/4"	1-5/8"	3/16"	\$0.79
OR323	1-5/16"	1-11/16"	3/16"	\$0.59
OR324	1-3/8"	1-3/4"	3/16"	\$0.59
OR325	1-1/2"	1-7/8"	3/16"	\$1.49
OR326	1-5/8"	2"	3/16"	\$0.59
OR327	1-3/4"	2-1/8"	3/16"	\$0.59
OR328	1-7/8"	2-1/4"	3/16"	\$0.79
OR329	2"	2-3/8"	3/16"	\$0.99
OR330	2-1/8"	2-1/2"	3/16"	\$0.99
OR331	2-1/4"	2-5/8"	3/16"	\$0.99
OR332	2-3/8"	2-3/4"	3/16"	\$0.99
OR333	2-1/2"	2-7/8"	3/16"	\$1.29
OR334	2-5/8"	3"	3/16"	\$1.29
OR335	2-3/4"	3-1/8"	3/16"	\$1.49
OR336	2-7/8"	3-1/4"	3/16"	\$1.59
OR337	3"	3-3/8"	3/16"	\$1.79
OR338	3-1/8"	3-1/2"	3/16"	\$1.99
OR339	3-1/4"	3-5/8"	3/16"	\$1.99
OR340	3-3/8"	3-3/4"	3/16"	\$2.19
OR341	3-1/2"	3-7/8"	3/16"	\$2.49
OR342	3-5/8"	4"	3/16"	\$2.49
OR343	3-3/4"	4-1/8"	3/16"	\$2.49
OR344	3-7/8"	4-1/4"	3/16"	\$2.49
OR345	4"	4-3/8"	3/16"	\$2.49
OR348	4-3/8"	4-3/4"	3/16"	\$2.79
OR349	4-1/2"	4-7/8"	3/16"	\$2.99
OR353	5"	5-3/8"	3/16"	\$3.19
OR354	5-1/8"	5-1/2"	3/16"	\$7.49
OR359	5-3/4"	6-1/8"	3/16"	\$3.79
OR361	6"	6-3/8"	3/16"	\$3.59
OR365	7"	7-3/8"	3/16"	\$3.99
OR368	7-3/4"	8-1/8"	3/16"	\$3.99
OR427	4-3/4"	5-1/4"	1/4"	\$3.99
OR431	5-1/4"	5-3/4"	1/4"	\$3.99
OR433	5-1/2"	6"	1/4"	\$4.19
OR437	6"	6-1/2"	1/4"	\$4.59
OR445	8"	8-1/2"	1/4"	\$4.79

O-Rings

Metric O-Rings



Metric O-Ring Kit, 408 pc

Buna, 70 Durometer Rubber

SKU# ORKITMM.....\$39.99

Metric O-Ring Buna, 70 Durometer Rubber

SKU #	Inner Diameter	Outer Diameter	Thickness	List Price	SKU #	Inner Diameter	Outer Diameter	Thickness	List Price
OR10X2	10 mm	14 mm	2.0 mm	\$0.15	OR22X25	22 mm	27 mm	2.5 mm	\$0.59
OR10X2V	10 mm	14 mm	2.0 mm	\$2.49	OR18X35	18 mm	25 mm	3.5 mm	\$10.99
OR12X2	12 mm	16 mm	2.0 mm	\$0.49	OR20X35	20 mm	27 mm	3.5 mm	\$0.59
OR13X2	13 mm	17 mm	2.0 mm	\$0.19	OR22X35	22 mm	29 mm	3.5 mm	\$0.59
OR16X2	16mm	20mm	2mm	\$0.49	OR23X35	23 mm	30 mm	3.5 mm	\$0.59
OR3X2	3 mm	7 mm	2.0 mm	\$0.13	OR25X35	25 mm	32 mm	3.5 mm	\$0.59
OR6X2	6 mm	10 mm	2.0 mm	\$0.11	OR27X35	27 mm	34 mm	3.5 mm	\$0.59
OR8X2	8 mm	12 mm	2.0 mm	\$0.12	OR28X35	28 mm	35 mm	3.5 mm	\$0.59
OR10X25	10 mm	15 mm	2.5 mm	\$0.19	OR30X35	30 mm	37 mm	3.5 mm	\$0.79
OR11X25	11mm	16mm	2.5mm	\$0.99	OR31X35	31 mm	38 mm	3.5 mm	\$0.79
OR12X25	12 mm	17 mm	2.5 mm	\$0.19	OR32X35	32 mm	39 mm	3.5 mm	\$0.79
OR14X25	14 mm	19 mm	2.5 mm	\$0.19	OR34X35	34 mm	41 mm	3.5 mm	\$0.99
OR15X25	15 mm	20 mm	2.5 mm	\$0.19	OR36X35	36 mm	43 mm	3.5 mm	\$0.99
OR16X25	16 mm	21 mm	2.5 mm	\$0.49	OR38X35	38 mm	45 mm	3.5 mm	\$0.99
OR18X25	18 mm	23 mm	2.5 mm	\$0.19	OR41X35	41 mm	48 mm	3.5 mm	\$0.99
OR19X25	19mm	24mm	2.5mm	\$0.99	OR44X35	44 mm	51 mm	3.5 mm	\$0.99
OR20X25	20 mm	25 mm	2.5 mm	\$0.29	OR50X35	50 mm	57 mm	3.5 mm	\$1.49
OR21X25	21mm	26mm	2.5mm	\$0.29					



HYDRAULIC HOSE & ENDS

Are you looking for a great-quality hydraulic hose? Trust Jason Industrial for all your agricultural and industrial hydraulic hose needs. We also stock specialty hoses, such as Teflon[®] bore, stainless-steel wire hoses for high heat, compressed air/gas, steam, coolant, and corrosive chemical lines.



HYDRAULIC HOSE AND COUPLINGS



**We have Hoses, Couplings,
Equipment, Accessories**

**To handle the toughest applications
in your market!**

HYDRAULIC HOSE & COUPLINGS



CRIMPERS



INDUSTRIAL HOSE AND ACCESSORIES



**A, B, C, D, E,
3V, 5V, 8V, profiles
available in wrapped
V-Belts. AX, BX, CX,
3VX, 5VX, profiles avail-
able in cogged V-Belts.**

**Wrapped, raw edge
and cogged
banded V-Belts are
also available.**

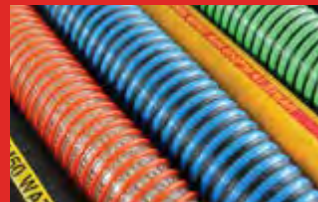

INDUSTRIAL HOSE

**INDUSTRIAL COUPLINGS &
ACCESSORIES**

www.JasonIndustrial.com

©2024 Jason Industrial. All rights reserved.

Hydraulic Hose & Crimp-On Ends

Hydraulic Hose



- › Jason Industrial Hydraulic Hose
- › Variable Pressure Hose
- › Dreamshield - Extra Abrasion Resistant Cover
- › Synthetic Rubber Tube For Fluid Compatibility
- › Meets or Exceeds SAE 100R16 Specifications
- › MSHA approved
- › Sold in Full Rolls Only



SKU #	Type	Inner Diameter	Outer Diameter	Pressure Rating	Fits	*List Price
5162X04	2 Wire Braid, 100R16	1/4"	.57"	5,800 psi	12 Series	\$2.99
5162X06	2 Wire Braid, 100R16	3/8"	.74"	4,790 psi	12 Series	\$3.29
5162X08	2 Wire Braid, 100R16	1/2"	.86"	3,990 psi	12 Series	\$4.49
5162X10	2 Wire Braid, 100R16	5/8"	1"	3,630 psi	12 Series	\$5.39
5162X12	2 Wire Braid, 100R16	3/4"	1.14"	3,120 psi	12 Series	\$5.99
5162X16	2 Wire Braid, 100R16	1"	1.44"	2,390 psi	12 Series	\$7.99

*Per foot list price

- › Jason Industrial Hydraulic Hose
- › Constant Pressure Hose
- › Dreamshield - Extra Abrasion Resistant Cover
- › Synthetic Rubber Tube For Fluid Compatibility
- › Meets or Exceeds SAE 100R17 Specifications
- › MSHA approved
- › Sold in Full Rolls Only



SKU #	Type	Inner Diameter	Outer Diameter	Pressure Rating	Fits	*List Price
5172X04	1 Wire Braid, 100R17	1/4"	.49"	3,000 psi	12 Series	\$2.49
5172X06	1 Wire Braid, 100R17	3/8"	.65"	3,000 psi	12 Series	\$2.99
5172X08	1 Wire Braid, 100R17	1/2"	.78"	3,000 psi	12 Series	\$3.49
5172X10	1 Wire Braid, 100R17	5/8"	.94"	3,000 psi	12 Series	\$4.69
5172X12	2 Wire Braid, 100R17	3/4"	1.10"	3,000 psi	12 Series	\$5.99
5172X16	2 Wire Braid, 100R17	1"	1.43"	3,000 psi	12 Series	\$9.49

*Per foot list price

- › Jason Industrial Hydraulic Hose
- › Highly Flexible, Constant Pressure Hose
- › Dreamshield - Extra Abrasion Resistant Cover
- › Synthetic Rubber Tube For Fluid Compatibility
- › Meets or Exceeds SAE 100R19 Specifications
- › MSHA approved



SKU #	Type	Inner Diameter	Outer Diameter	Pressure Rating	Fits	*List Price
5192X04	2 Wire Braid, 100R19	1/4"	.54"	4,000 psi	12 Series	\$3.29
5192X06	2 Wire Braid, 100R19	3/8"	.69"	4,000 psi	12 Series	\$3.89
5192X08	2 Wire Braid, 100R19	1/2"	.81"	4,000 psi	12 Series	\$5.49
5192X10	2 Wire Braid, 100R19	5/8"	.94"	4,000 psi	12 Series	\$6.29
5192X12	2 Wire Braid, 100R19	3/4"	1.07"	4,000 psi	12 Series	\$7.49
5192X16	2 Wire Braid, 100R19	1"	1.40"	4,000 psi	12 Series	\$10.99

*Per foot list price

HYDRAULIC HOSE & ENDS

Hydraulic Hose & Crimp-On Ends

Hydraulic Hose



- › Jason Industrial Hydraulic Hose
- › Dreamshield - Extra Abrasion Resistant Cover
- › Synthetic Rubber Tube For Fluid Compatibility
- › Meets or Exceeds SAE 100R12 Specifications
- › MSHA approved
- › Sold in Full Rolls Only



SKU #	Type	Inner Diameter	Outer Diameter	Pressure Rating	Fits	*List Price
5122X08	4 Wire Spiral, 100R12	1/2"	.93"	4,000 psi	40 Series	\$9.79
5122X10	4 Wire Spiral, 100R12	5/8"	1.09"	4,000 psi	40 Series	\$11.99
5122X12	4 Wire Spiral, 100R12	3/4"	1.20"	4,000 psi	40 Series	\$11.99
5122X16	4 Wire Spiral, 100R12	1"	1.50"	4,000 psi	40 Series	\$14.99
5122X20	4 Wire Spiral, 100R12	1-1/4"	1.83"	3,000 psi	40 Series	\$19.99

*Per foot list price

- › Jason Industrial Hydraulic Hose
- › Constant Pressure Hose
- › Dreamshield - Extra Abrasion Resistant Cover
- › Synthetic Rubber Tube For Fluid Compatibility
- › Meets or Exceeds SAE 100R13 Specifications
- › MSHA approved
- › Sold in Full Rolls Only



SKU #	Type	Inner Diameter	Outer Diameter	Pressure Rating	Fits	*List Price
5132X12	4 Spirals, 100R13	3/4"	1.26"	5,000 psi	60 Series	\$14.99
5132X16	4 Spirals, 100R13	1"	1.51"	5,000 psi	60 Series	\$22.99
5132X20	6 Spirals, 100R13	1-1/4"	1.94"	5,000 psi	60 Series	\$37.99

*Per foot list price

- › Jason Industrial Hydraulic Hose
- › Constant Pressure Hose
- › Dreamshield - Extra Abrasion Resistant Cover
- › Synthetic Rubber Tube For Fluid Compatibility
- › Meets or Exceeds SAE 100R15 Specifications
- › MSHA approved



SKU #	Type	Inner Diameter	Outer Diameter	Pressure Rating	Fits	*List Price
5152X08	4 Spirals, 100R15	1/2"	.97"	6,000 psi	40 Series	\$11.99
5152X10	4 Spirals, 100R15	5/8"	1.11"	6,000 psi	40 Series	\$14.49
5152X12	4 Spirals, 100R15	3/4"	1.26"	6,000 psi	60 Series	\$17.49
5152X16	4 Spirals, 100R15	1"	1.51"	6,000 psi	60 Series	\$24.99
5152X20	6 Spirals, 100R15	1-1/4"	1.94"	6,000 psi	60 Series	\$39.99

*Per foot list price

HYDRAULIC HOSE & ENDS

Hydraulic Hose & Crimp-On Ends

Hydraulic Hose



- > Hydraulic Suction & Return Hose
- > 100R4 Spiral Wire Reinforcement



5040X16

SKU #	Type	Inner Diameter	Outer Diameter	Pressure Rating	Fits	*List Price
5040X12	Suction/Return Hose, 100R4	3/4"	1.18"	300 psi	12 Series	\$8.49
5040X16	Suction/Return Hose, 100R4	1"	1.5"	250 psi	12 Series	\$10.49
5040X20	Suction/Return Hose, 100R4	1-1/4"	1.77"	200 psi	12 Series	\$13.99
5040X24	Suction/Return Hose, 100R4	1-1/2"	2.05"	150 psi	12 Series	\$14.49
5040X32	Suction/Return Hose, 100R4	2"	2.5"	100 psi	12 Series	\$15.49

*Per foot list price

12 Series Crimp-On Hose Ends



12MP0808

Pipe Thread, Male

SKU #	Inner Diameter	Size	Thread	Overall Length	List Price
12MP0204	1/4"	1/8" MPT	1/8"-27	1.81"	\$5.79
12MP0404	1/4"	1/4" MPT	1/4"-18	1.81"	\$4.99
12MP0604	1/4"	3/8" MPT	3/8"-18	1.93"	\$6.49
12MP0804	1/4"	1/2" MPT	1/2"-14	2.05"	\$7.79
12MP0406	3/8"	1/4" MPT	1/4"-18	2.13"	\$6.49
12MP0606	3/8"	3/8" MPT	3/8"-18	2.20"	\$5.79
12MP0806	3/8"	1/2" MPT	1/2"-14	2.32"	\$6.99
12MP0608	1/2"	3/8" MPT	3/8"-18	2.13"	\$6.99
12MP0808	1/2"	1/2" MPT	1/2"-14	2.48"	\$6.49
12MP1208	1/2"	3/4" MPT	3/4"-14	2.48"	\$11.49
12MP0610	5/8"	3/8" MPT	3/8"-18	2.64"	\$15.49
12MP0810	5/8"	1/2" MPT	1/2"-14	2.76"	\$12.99
12MP1210	5/8"	3/4" MPT	3/4"-14	2.76"	\$15.49
12MP0812	3/4"	1/2" MPT	1/2"-14	2.80"	\$14.99
12MP1212	3/4"	3/4" MPT	3/4"-14	2.91"	\$12.49
12MP1612	3/4"	1" MPT	1"-11-1/2	3.11"	\$24.99
12MP1216	1"	3/4" MPT	3/4"-14	3.19"	\$24.99
12MP1616	1"	1" MPT	1"-11-1/2	3.43"	\$18.99
12MP2016	1-1/4"	1-1/4" MPT	1-1/4"-11.5	3.57"	\$44.99
12MP2020	1-1/4"	1-1/4" MPT	1-1/4"-11.5	3.78"	\$37.99

Hydraulic Hose & Crimp-On Ends

12 Series Crimp-On Hose Ends



Pipe Thread, Male Swivel



SKU #	Inner Diameter	Size	Thread	Overall Length	List Price
12MS0404	1/4"	1/4" MPT	1/4"-18	2.28"	\$9.29
12MS0606	3/8"	3/8" MPT	3/8"-18	2.80"	\$9.49
12MS0806	3/8"	1/2" MPT	1/2"-14	2.99"	\$14.99
12MS0608	1/2"	3/8" MPT	3/8"-18	2.99"	\$12.99
12MS0808	1/2"	1/2" MPT	1/2"-14	3.15"	\$12.99
12MS1212	3/4"	3/4" MPT	3/4"-14	3.94"	\$19.99
12MS1616	1"	1" MPT	1"-11-1/2	4.65"	\$34.99

Pipe Thread, Female



SKU #	Inner Diameter	Size	Thread	Overall Length	List Price
12FP0404	1/4"	1/4" FPT	1/4"-18	1.74"	\$7.49
12FP0604	1/4"	3/8" FPT	3/8"-18	1.90"	\$8.49
12FP0406	3/8"	1/4" FPT	1/4"-18	1.90"	\$8.49
12FP0606	3/8"	3/8" FPT	3/8"-18	2.17"	\$7.79
12FP0808	1/2"	1/2" FPT	1/2"-14	2.50"	\$9.99
12FP1212	3/4"	3/4" FPT	3/4"-14	2.93"	\$17.49
12FP1616	1"	1/2" FPT	1"-11.5	3.48"	\$27.99

Pipe Thread, Female Swivel



SKU #	Inner Diameter	Size	Thread	Overall Length	List Price
12FPS0404	1/4"	1/4" FPT	1/4"-18	1.77"	\$6.49
12FPS0606	3/8"	3/8" FPT	3/8"-18	2.06"	\$9.49
12FPS0808	1/2"	1/2" FPT	1/2"-14	2.30"	\$11.49
12FPS1212	3/4"	3/4" FPT	3/4"-14	2.79"	\$17.99
12FPS1616	1"	1" FPT	1"-11-1/2	3.48"	\$29.99

Hydraulic Hose & Crimp-On Ends

12 Series Crimp-On Hose Ends



12MJ0808

JIC Thread, Male

SKU #	Inner Diameter	Size	Thread	Overall Length	List Price
12MJ0404	1/4"	1/4" JIC	7/16"-20	1.81"	\$6.99
12MJ0504	1/4"	5/16" JIC	1/2"-20	1.81"	\$7.99
12MJ0604	1/4"	3/8" JIC	7/16"-20	1.85"	\$8.29
12MJ0506	3/8"	5/16" JIC	1/2"-20	2.13"	\$9.49
12MJ0606	3/8"	3/8" JIC	9/16"-18	2.13"	\$7.99
12MJ0806	3/8"	1/2" JIC	3/4"-16	2.24"	\$9.99
12MJ1006	3/8"	5/8" JIC	7/8"-14	2.32"	\$10.49
12MJ0808	1/2"	1/2" JIC	3/4"-16	2.40"	\$8.29
12MJ1008	1/2"	5/8" JIC	7/8"-14	2.48"	\$9.99
12MJ1208	1/2"	3/4" JIC	1-1/16"-12	2.72"	\$18.49
12MJ1010	5/8"	5/8" JIC	7/8"-14	2.80"	\$14.49
12MJ1210	5/8"	3/4" JIC	1-1/16"-12	2.99"	\$17.99
12MJ1212	3/4"	3/4" JIC	1-1/16"-12	3.07"	\$15.49
12MJ1612	3/4"	1" JIC	1-5/16"-12	3.11"	\$27.99
12MJ1616	1"	1" JIC	1-5/16"-12	3.35"	\$20.99
12MJ2016	1"	1-1/4" JIC	1-5/8"-12	3.35"	\$39.99
12MJ2020	1-1/4"	1-1/4" JIC	1-5/8"-12	3.58"	\$39.99



12FS0808

JIC Thread, Female Swivel

SKU #	Inner Diameter	Size	Thread	Overall Length	List Price	SKU #	Inner Diameter	Size	Thread	Overall Length	List Price
12FS0404	1/4"	1/4" JIC	7/16"-20	1.61"	\$4.99	12FS0810	5/8"	1/2" JIC	3/4"-16	2.59"	\$12.49
12FS0504	1/4"	5/16" JIC	1/2"-20	1.65"	\$5.79	12FS1010	5/8"	5/8" JIC	7/8"-14	2.48"	\$12.49
12FS0604	1/4"	3/8" JIC	9/16"-18	1.65"	\$5.79	12FS1210	5/8"	3/4" JIC	1-1/16"-12	2.60"	\$18.99
12FS0406	3/8"	1/4" JIC	7/16"-20	1.97"	\$8.79	12FS1212	3/4"	3/4" JIC	1-1/16"-12	2.60"	\$14.49
12FS0506	3/8"	5/16" JIC	1/2"-20		\$8.49	12FS1412	3/4"	7/8" JIC	1-3/16"-12	2.65"	\$20.99
12FS0606	3/8"	3/8" JIC	9/16"-18	1.97"	\$7.29	12FS1612	3/4"	1" JIC	1-5/16"-12	2.60"	\$29.99
12FS0806	3/8"	1/2" JIC	3/4"-16	1.97"	\$7.99	12FS1616	1"	1" JIC	1-5/16"-12	3.07"	\$24.99
12FS0808	1/2"	1/2" JIC	3/4"-16	2.13"	\$8.29	12FS2016	1"	1-1/4" JIC	1-5/8"-12	3.15"	\$57.99
12FS1008	1/2"	5/8" JIC	7/8"-14	2.17"	\$9.99	12FS2020	1-1/4"	1-1/4" JIC	1-5/8"-12	3.23"	\$47.99
12FS1208	1/2"	3/4" JIC	1-1/16"-12	2.17"	\$14.99						

HYDRAULIC HOSE & ENDS

Hydraulic Hose & Crimp-On Ends

12 Series Crimp-On Hose Ends



12FS450808

JIC Thread, Female 45° Swivel

SKU #	Inner Diameter	Size	Thread	Overall Length	Height	List Price
12FS450404	1/4"	1/4" JIC	7/16"-20	2.17"	.51"	\$9.49
12FS450504	1/4"	5/16" JIC	1/2"-20	2.17"	.51"	\$10.99
12FS450604	1/4"	3/8" JIC	9/16"-18	2.20"	.55"	\$10.99
12FS450606	3/8"	3/8" JIC	9/16"-18	2.68"	.63"	\$13.49
12FS450806	3/8"	1/2" JIC	3/4"-16	2.68"	.63"	\$13.99
12FS450808	1/2"	1/2" JIC	3/4"-16	3.15"	.75"	\$14.49
12FS451008	1/2"	5/8" JIC	7/8"-14	3.15"	.75"	\$14.99
12FS451010	5/8"	5/8" JIC	7/8"-14	3.54"	.75"	\$15.49
12FS451212	3/4"	3/4" JIC	1-1/16"-12	4.45"	1.02"	\$27.99
12FS451616	1"	1" JIC	1-5/16"-12	4.80"	1.22"	\$34.99
12FS452020	1-1/4"	1-1/4" JIC	1-5/8"-12	5.91"	1.57"	\$52.99



12FS900808

JIC Thread, 90° Female Swivel

SKU #	Inner Diameter	Size	Thread	Overall Length	Height	List Price
12FS900404	1/4"	1/4" JIC	7/16"-20	2.01"	.94"	\$9.99
12FS900504	1/4"	5/16" JIC	1/2"-20	2.01"	.94"	\$10.99
12FS900604	1/4"	3/8" JIC	9/16"-18	2.01"	.98"	\$12.99
12FS900406	3/8"	1/4" JIC	7/16"-20	2.72"	1.10"	\$14.99
12FS900606	3/8"	3/8" JIC	9/16"-18	2.72"	1.14"	\$12.49
12FS900806	3/8"	1/2" JIC	3/4"-16	2.72"	1.14"	\$13.99
12FS900608	1/2"	3/8" JIC	9/16"-18	2.76"	1.22"	\$16.99
12FS900808	1/2"	1/2" JIC	3/4"-16	2.76"	1.22"	\$13.99
12FS901008	1/2"	5/8" JIC	7/8"-14	2.76"	1.22"	\$15.49
12FS901208	1/2"	3/4" JIC	1-1/16"-12	2.76"	1.22"	\$24.99
12FS901010	5/8"	5/8" JIC	7/8"-14	2.80"	1.38"	\$24.99
12FS901210	5/8"	3/4" JIC	1-1/16"-12	2.80"	1.50"	\$29.99
12FS901212	3/4"	3/4" JIC	1-1/16"-12	3.98"	1.97"	\$24.99
12FS901612	3/4"	1" JIC	1-5/16"-12	3.98"	1.97"	\$42.99
12FS901616	1"	1" JIC	1-5/16"-12	4.96"	2.44"	\$34.99
12FS902020	1-1/4"	1-1/4" JIC	1-5/8"-12	5.51"	3.23"	\$59.99

Hydraulic Hose & Crimp-On Ends

12 Series Crimp-On Hose Ends



JIC Thread, Female 90° Long Drop Swivel

SKU #	Inner Diameter	Size	Thread	Overall Length	Height	List Price
12FS90L0404	1/4"	1/4" JIC	7/16"-20	2.01"	1.81"	\$13.49
12FS90L0504	1/4"	5/16" JIC	1/2"-20	2.01"	1.81"	\$15.99
12FS90L0604	1/4"	3/8" JIC	9/16"-18	1.89"	2.17"	\$15.99
12FS90L0606	3/8"	3/8" JIC	9/16"-18	2.01"	1.81"	\$15.49
12FS90L0806	3/8"	1/2" JIC	3/4"-16	2.72"	2.44"	\$19.99
12FS90L0808	1/2"	1/2" JIC	3/4"-16	2.76"	2.44"	\$19.99
12FS90L1008	1/2"	5/8" JIC	7/8"-14	2.76"	2.56"	\$24.99
12FS90L1010	5/8"	5/8" JIC	7/8"-14	2.80"	2.56"	\$29.99
12FS90L1212	3/4"	3/4" JIC	1-1/16"-12	3.98"	3.74"	\$34.99
12FS90L1412	3/4"	7/8" JIC	1-5/16"-12	3.67"	3.78"	\$47.99
12FS90L1616	1"	1" JIC	1-5/16"-12	4.96"	4.33"	\$47.99
12FS90L2020	1-1/4"	1-1/4" JIC	1-5/8"-12	5.51"	5.28"	\$114.99



JIS Thread, Male

SKU #	Inner Diameter	Size	Thread	Overall Length	List Price
12JISMP0404	1/4"	1/4" JIS	1/4"-19	1.65"	\$5.79
12JISMP0604	1/4"	3/8" JIS	3/8"-19	1.85"	\$6.79
12JISMP0606	3/8"	3/8" JIS	3/8"-19	2.13"	\$6.29
12JISMP0806	3/8"	1/2" JIS	1/2"-14	2.28"	\$7.29
12JISMP0808	1/2"	1/2" JIS	1/2"-14	2.44"	\$6.99
12JISMP1208	1/2"	3/4" JIS	3/4"-14	2.52"	\$11.49
12JISMP0810	5/8"	1/2" JIS	1/2"-14	2.70"	\$11.99
12JISMP1210	5/8"	3/4" JIS	3/4"-14	2.52"	\$16.49
12JISMP1212	3/4"	3/4" JIS	3/4"-14	2.95"	\$12.99
12JISMP1612	3/4"	1" JIS	1"-11	3.07"	\$24.99
12JISMP1616	1"	1" JIS	1"-11	3.35"	\$22.99
12JISMP2020	1-1/4"	1-1/4" JIS	1-1/4"-11	3.70"	\$37.99



JIS Thread, Female Swivel

SKU #	Inner Diameter	Size	Thread	Overall Length	List Price
12FSJISF0404	1/4"	1/4" JIS	1/4"-19	1.61"	\$5.99
12FSJISF0606	3/8"	3/8" JIS	3/8"-19	1.93"	\$8.49
12FSJISF0808	1/2"	1/2" JIS	1/2"-14	2.17"	\$10.49
12FSJISF1212	3/4"	3/4" JIS	3/4"-14	2.60"	\$16.99
12FSJISF1616	1"	1" JIS	1"-11.5	3.03"	\$24.99

Hydraulic Hose & Crimp-On Ends

12 Series Crimp-On Hose Ends



12OB0808

SAE (ORB) Thread, Male

SKU #	Inner Diameter	Size	Thread	Overall Length	List Price
12OB0404	1/4"	1/4" SAE/ORB	7/16"-20	1.69"	\$6.29
12OB0504	1/4"	5/16" SAE/ORB	1/2"-20	1.67"	\$6.79
12OB0604	1/4"	3/8" SAE/ORB	9/16"-18	1.81"	\$6.79
12OB0606	3/8"	3/8" SAE/ORB	9/16"-18	2.05"	\$7.29
12OB0806	3/8"	1/2" SAE/ORB	3/4"-16	2.05"	\$7.99
12OB0808	1/2"	1/2" SAE/ORB	3/4"-16	2.24"	\$8.79
12OB1008	1/2"	5/8" SAE/ORB	7/8"-14	2.28"	\$10.99
12OB1010	5/8"	5/8" SAE/ORB	7/8"-14	2.56"	\$10.49
12OB1212	3/4"	3/4" SAE/ORB	1-1/16"-12	2.76"	\$16.49
12OB1616	1"	1" SAE/ORB	1-5/16"-12	3.07"	\$24.99



12OBS1212

SAE (ORB) Thread, Male Swivel

SKU #	Inner Diameter	Size	Thread	Overall Length	List Price
12OBS0404	1/4"	1/4" SAE/ORB	7/16"-20	2.24"	\$12.49
12OBS0604	1/4"	3/8" SAE/ORB	9/16"-18	2.38"	\$12.99
12OBS0406	3/8"	1/4" SAE/ORB	7/16"-20	2.50"	\$14.99
12OBS0606	3/8"	3/8" SAE/ORB	9/16"-18	2.64"	\$14.99
12OBS0806	3/8"	1/2" SAE/ORB	3/4"-16	2.74"	\$19.99
12OBS0808	1/2"	1/2" SAE/ORB	3/4"-16	2.96"	\$16.49
12OBS1212	3/4"	3/4" SAE/ORB	1-1/16"-12	3.80"	\$27.99
12OBS1616	1"	1" SAE/ORB	1-5/16"-12	4.65"	\$47.99

Hydraulic Hose & Crimp-On Ends

12 Series Crimp-On Hose Ends



12MOFS0808

O-Ring Face Seal, Male

SKU #	Inner Diameter	Size	Thread	Overall Length	List Price
12MOFS0404	1/4"	1/4" OFS	9/16"-18	1.70"	\$5.29
12MOFS0604	1/4"	3/8" OFS	11/16"-16	1.75"	\$7.99
12MOFS0606	3/8"	3/8" OFS	11/16"-16	2.02"	\$7.29
12MOFS0806	3/8"	1/2" OFS	13/16"-16	2.08"	\$10.99
12MOFS0808	1/2"	1/2" OFS	13/16"-16	2.30"	\$9.49
12MOFS1008	1/2"	5/8" OFS	1"-14	2.40"	\$13.99
12MOFS1208	1/2"	3/4" OFS	1-3/16-12	2.54"	\$16.49
12MOFS1010	5/8"	5/8" OFS	1"-14	2.76"	\$12.99
12MOFS1210	5/8"	3/4" OFS	1-3/16-12	3.15"	\$16.99
12MOFS1212	3/4"	3/4" OFS	1-3/16-12	3.15"	\$14.99
12MOFS1612	3/4"	1" OFS	1-7/16"-12	2.91"	\$29.99
12MOFS1616	1"	1" OFS	1-7/16"-12	3.21"	\$27.99



12OFS0808

O-Ring Face Seal, Female Swivel

SKU #	Inner Diameter	Size	Thread	Overall Length	List Price
12OFS0404	1/4"	1/4" OFS	9/16"-18	1.89"	\$4.99
12OFS0604	1/4"	3/8" OFS	11/16"-16	1.97"	\$7.99
12OFS0804	1/4"	1/2" OFS	13/16"-16	2.09"	\$8.29
12OFS0606	3/8"	3/8" OFS	11/16"-16	2.20"	\$7.49
12OFS0806	3/8"	1/2" OFS	13/16"-16	2.32"	\$9.29
12OFS0608	1/2"	3/8" OFS	11/16"-16	2.36"	\$9.99
12OFS0808	1/2"	1/2" OFS	13/16"-16	2.48"	\$8.29
12OFS1008	1/2"	5/8" OFS	1"-14	2.76"	\$10.49
12OFS1208	1/2"	3/4" OFS	1-3/16-12	2.87"	\$14.49
12OFS0810	5/8"	1/2" OFS	13/16"-16	2.76"	\$15.49
12OFS1010	5/8"	5/8" OFS	1"-14	2.76"	\$17.99
12OFS1210	5/8"	3/4" OFS	1-3/16-12	3.15"	\$17.99
12OFS1012	3/4"	5/8" OFS	1"-14	3.07"	\$17.99
12OFS1212	3/4"	3/4" OFS	1-3/16-12	3.15"	\$15.49
12OFS1612	3/4"	1" OFS	1-7/16"-12	3.23"	\$29.99
12OFS1216	3/4"	3/4" OFS	1-3/16"-12	3.39"	\$29.99
12OFS1616	1"	1" OFS	1-7/16"-12	3.54"	\$24.99
12OFS2016	1"	1-1/4" OFS	1-11/16"-12	3.07"	\$64.99
12OFS1620	1-1/4"	1" OFS	1-7/16"-12	3.58"	\$62.99
12OFS2020	1-1/4"	1-1/4" OFS	1-11/16"-12	3.39"	\$52.99

Hydraulic Hose & Crimp-On Ends

12 Series Crimp-On Hose Ends



12OFS450808

O-Ring Face Seal, Female 45° Swivel

SKU #	Inner Diameter	Size	Thread	Overall Length	Height	List Price
12OFS450404	1/4"	1/4" OFS	9/16"-18	2.17"	.51"	\$9.49
12OFS450604	1/4"	3/8" OFS	11/16"-16	2.20"	.55"	\$14.99
12OFS450804	1/4"	1/2" OFS	13/16"-16	2.28"	.63"	\$16.99
12OFS450605		-				\$9.49
12OFS450406	3/8"	1/4" OFS	9/16"-18	2.64"	.59"	\$14.99
12OFS450606	3/8"	3/8" OFS	11/16"-16	2.68"	.63"	\$12.99
12OFS450806	3/8"	1/2" OFS	13/16"-16	2.76"	.67"	\$16.99
12OFS450608	1/2"	3/8" OFS	11/16"-16	3.23"	.83"	\$16.99
12OFS450808	1/2"	1/2" OFS	13/16"-16	3.27"	.83"	\$14.49
12OFS451008	1/2"	5/8" OFS	1"-14	3.23"	.79"	\$24.99
12OFS451208	1/2"	3/4" OFS	1-3/16-12	3.23"	.79"	\$24.99
12OFS450810	5/8"	1/2" OFS	13/16"-16	3.62"	.79"	\$29.99
12OFS451010	5/8"	5/8" OFS	1"-14	3.66"	.83"	\$29.99
12OFS451210	5/8"	3/4" OFS	1-3/16-12	3.62"	.79"	\$29.99
12OFS451012	3/4"	5/8" OFS	1"-14	4.57"	1.14"	\$29.99
12OFS451212	3/4"	3/4" OFS	1-3/16-12	4.53"	1.10"	\$24.99
12OFS451612	3/4"	1" OFS	1-7/16"-12	4.76"	1.18"	\$42.99
12OFS451216	1"	3/4" OFS	1-3/16-12	4.76"	1.18"	\$42.99
12OFS451616	1"	1" OFS	1-7/16"-12	4.76"	1.14"	\$34.99
12OFS452016	1"	1-1/4" OFS	1-11/16"-12	4.88"	1.30"	\$34.99
12OFS451620	1-1/4"	1" OFS	1-7/16"-12	5.79"	1.46"	\$87.99
12OFS452020	1-1/4"	1-1/4" OFS	1-11/16"-12	5.91"	1.57"	\$97.99

Hydraulic Hose & Crimp-On Ends

12 Series Crimp-On Hose Ends



O-Ring Face Seal, Female 90° Swivel

12OFS900808

SKU #	Inner Diameter	Size	Thread	Overall Length	Height	List Price
12OFS900404	1/4"	1/4" OFS	9/16"-18	2.01"	.94"	\$9.99
12OFS900604	1/4"	3/8" OFS	11/16"-16	2.01"	1.02"	\$13.99
12OFS900804	1/4"	1/2" OFS	13/16"-16	2.01"	1.10"	\$14.99
12OFS900406	3/8"	1/4" OFS	9/16"-18	2.72"	.98"	\$12.99
12OFS900606	3/8"	3/8" OFS	11/16"-16	2.72"	1.02"	\$13.49
12OFS900806	3/8"	1/2" OFS	13/16"-16	2.72"	1.10"	\$14.99
12OFS900608	1/2"	3/8" OFS	11/16"-16	2.76"	1.10"	\$14.49
12OFS900808	1/2"	1/2" OFS	13/16"-16	2.76"	1.18"	\$14.49
12OFS901008	1/2"	5/8" OFS	1"-14	2.76"	1.22"	\$24.99
12OFS901208	1/2"	3/4" OFS	1-3/16-12	2.76"	1.18"	\$20.99
12OFS900810	5/8"	1/2" OFS	13/16"-16	2.80"	1.46"	\$29.99
12OFS901010	5/8"	5/8" OFS	1"-14	2.80"	1.50"	\$24.99
12OFS901210	5/8"	3/4" OFS	1-3/16-12	2.80"	1.46"	\$29.99
12OFS901012	3/4"	5/8" OFS	1"-14	3.98"	1.97"	\$29.99
12OFS901212	3/4"	3/4" OFS	1-3/16-12	3.98"	1.93"	\$27.99
12OFS901612	3/4"	1" OFS	1-7/16"-12	3.98"	1.93"	\$42.99
12OFS901216	1"	3/4" OFS	1-3/16-12	4.96"	2.24"	\$42.99
12OFS901616	1"	1" OFS	1-7/16"-12	4.96"	2.24"	\$34.99
12OFS902016	1"	1-1/4" OFS	1-11/16"-12	4.96"	2.36"	\$34.99
12OFS901620	1-1/4"	1" OFS	1-7/16"-12	5.51"	2.91"	\$87.99
12OFS902020	1-1/4"	1-1/4" OFS	1-11/16"-12	5.51"	3.03"	\$72.99

O-Ring Face Seal, Female 90° Long Drop Swivel

SKU #	Inner Diameter	Size	Thread	Overall Length	Height	List Price
12OFS90L0404	1/4"	1/4" OFS	9/16"-18	2.01"	1.81"	\$14.99
12OFS90L0606	3/8"	3/8" OFS	11/16"-16	2.72"	2.17"	\$18.99
12OFS90L0808	1/2"	1/2" OFS	13/16"-16	2.76"	2.44"	\$19.99
12OFS90L1010	5/8"	5/8" OFS	1"-14	2.80"	2.56"	\$37.99
12OFS90L1212	3/4"	3/4" OFS	1-3/16-12	3.98"	3.74"	\$34.99
12OFS90L1616	1"	1" OFS	1-7/16"-12	4.96"	4.33"	\$49.99



12FA0606

SAE Flare, Female Swivel

SKU #	Inner Diameter	Size	Thread	Overall Length	List Price
12FA0404	1/4"	1/4" SAE Flare	7/16"-20	1.61"	\$5.29
12FA0606	3/8"	3/8" SAE Flare	5/8"-18	1.97"	\$7.29
12FA0808	1/2"	1/2" SAE Flare	3/4"-16	2.13"	\$8.49
12FA1212	3/4"	3/4" SAE Flare	1-1/16"-14	2.60"	\$16.99
12FA1616	1"	1" SAE Flare	1-5/16"-12	3.07"	\$24.99

HYDRAULIC HOSE & ENDS

Hydraulic Hose & Crimp-On Ends

12 Series Crimp-On Hose Ends



12FSPPBSP0606

BSPP 30° Cone, Female Swivel

SKU #	Inner Diameter	Size	Thread	Overall Length	List Price
12FSPPBSP0404	1/4"	1/4" BSPP	1/4"-19	1.77"	\$5.79
12FSPPBSP0606	3/8"	3/8" BSPP	3/8"-19	2.17"	\$8.29
12FSPPBSP0808	1/2"	1/2" BSPP	1/2"-14	2.36"	\$10.49
12FSPPBSP1010	5/8"	5/8" BSPP	5/8"-14	2.64"	\$14.99
12FSPPBSP1210	5/8"	3/4" BSPP	3/4"-14	2.76"	\$18.99
12FSPPBSP1212	3/4"	3/4" BSPP	3/4"-14	2.80"	\$16.49
12FSPPBSP1616	1"	1" BSPP	1"-11	3.19"	\$24.99
12FSPPBSP2020	1-1/4"	1-1/4" BSPP	1-1/4"-11	3.66"	\$47.99



12FSPPBSP9006

BSPP 30° Cone, 45° Female Swivel

SKU #	Inner Diameter	Size	Thread	Overall Length	Height	List Price
12FSPPBSP4504	1/4"	1/4" BSPP	1/4"-19	2.28"	.67"	\$10.99
12FSPPBSP4506	3/8"	3/8" BSPP	3/8"-19	2.80"	.75"	\$13.49
12FSPPBSP4508	1/2"	1/2" BSPP	1/2"-14	3.31"	.91"	\$13.99
12FSPPBSP4510	5/8"	5/8" BSPP	5/8"-14	3.62"	.83"	\$24.99
12FSPPBSP4512	3/4"	3/4" BSPP	3/4"-14	4.61"	1.18"	\$24.99
12FSPPBSP4516	1"	1" BSPP	1"-11	4.92"	1.73"	\$34.99
12FSPPBSP4520	1-1/4"	1-1/4" BSPP	1-1/4"-11	6.02"	1.65"	\$72.99

BSPP 30° Cone, 90° Female Swivel

SKU #	Inner Diameter	Size	Thread	Overall Length	Height	List Price
12FSPPBSP9004	1/4"	1/4" BSPP	1/4"-19	2.01"	1.10"	\$10.99
12FSPPBSP9006	3/8"	3/8" BSPP	3/8"-19	2.72"	1.26"	\$13.49
12FSPPBSP9008	1/2"	1/2" BSPP	1/2"-14	2.76"	1.38"	\$13.99
12FSPPBSP9012	3/4"	3/4" BSPP	3/4"-14	3.98"	2.13"	\$24.99
12FSPPBSP9016	1"	1" BSPP	1"-11	4.96"	2.56"	\$34.99
12FSPPBSP9020	1-1/4"	1-1/4" BSPP	1-1/4"-11	5.51"	3.39"	\$72.99

Hydraulic Hose & Crimp-On Ends

12 Series Crimp-On Hose Ends



12MM1404

Metric 24° L-Series, Male

SKU #	Inner Diameter	Size	Thread	Overall Length	List Price
12MM1404	1/4"	14MM	M14-1.5	42MM	\$5.99
12MM1606	3/8"	16MM	M16-1.5	50MM	\$6.79
12MM1806	3/8"	18MM	M18-1.5	51MM	\$6.99
12MM2208	1/2"	22MM	M22-1.5	56MM	\$8.29
12MM2610	5/8"	26MM	M26-1.5	64MM	\$12.49
12MM3012	3/4"	30MM	M30-2.0	68MM	\$14.99
12MM3616	1"	36MM	M36-2.0	76MM	\$24.99
12MM4520	1-1/4"	45MM	M45-2.0	88MM	\$84.99



12LFSORM2208

Metric L-Series, O-ring, Female Swivel

SKU #	Inner Diameter	Size	Thread	Overall Length	List Price
12LFSORM1204	1/4"	12MM	M12-1.5	42.7MM	\$6.99
12LFSORM1404	1/4"	14MM	M14-1.5	48MM	\$7.29
12LFSORM1606	3/8"	16MM	M16-1.5	59MM	\$8.29
12LFSORM1806	3/8"	18MM	M18-1.5	58MM	\$8.79
12LFSORM2208	1/2"	22MM	M22-1.5	66MM	\$11.49
12LFSORM2610	5/8"	26MM	M26-1.5	77MM	\$13.99
12LFSORM3012	3/4"	30MM	M30-2.0	80MM	\$18.99
12LFSORM3616	1"	36MM	M36-2.0	91MM	\$29.99
12LFSORM4520	1-1/4"	45MM	M45-2.0	102MM	\$49.99

Hydraulic Hose & Crimp-On Ends

12 Series Crimp-On Hose Ends



12LFSORM451204

Metric L-Series, O-ring, Female Swivel, 45°

SKU #	Inner Diameter	Size	Thread	Overall Length	Height	List Price
12LFSORM451204	1/4"	12MM	M12-1.5	57MM	15MM	\$9.29
12LFSORM451404	1/4"	14MM	M14-1.5	60MM	18MM	\$9.49
12LFSORM451604	1/4"	16MM	M16-1.5	62MM	19MM	\$9.79
12LFSORM451606	3/8"	16MM	M16-1.5	73MM	21MM	\$10.49
12LFSORM451806	3/8"	18MM	M18-1.5	73MM	21MM	\$11.49
12LFSORM452208	1/2"	22MM	M22-1.5	87MM	28MM	\$13.49
12LFSORM452610	5/8"	26MM	M26-1.5	102MM	30MM	\$22.99
12LFSORM453010	5/8"	30MM	M30-2.0	108.9MM	36MM	\$22.99
12LFSORM452612	3/4"	26MM	M26-1.5	125MM	38MM	\$22.99
12LFSORM453012	3/4"	30MM	M30-2.0	123MM	36MM	\$27.99
12LFSORM453612	3/4"	36MM	M36-2.0	123MM	36MM	\$42.99
12LFSORM453616	1"	36MM	M36-2.0	129MM	37MM	\$37.99
12LFSORM454520	1-1/4"	45MM	M45-2.0	157MM	47MM	\$72.99

Metric L-Series, O-ring, Female Swivel, 90°

SKU #	Inner Diameter	Size	Thread	Overall Length	Height	List Price
12LFSORM901204	1/4"	12MM	M12-1.5	51MM	26MM	\$9.29
12LFSORM901404	1/4"	14MM	M14-1.5	51MM	30MM	\$9.29
12LFSORM901604	1/4"	16MM	M16-1.5	51MM	31MM	\$9.49
12LFSORM901606	3/8"	16MM	M16-1.5	69MM	32MM	\$10.49
12LFSORM901806	3/8"	18MM	M18-1.5	69MM	33MM	\$11.99
12LFSORM902208	1/2"	22MM	M22-1.5	70MM	37MM	\$13.49
12LFSORM902610	5/8"	26MM	M26-1.5	71MM	51MM	\$19.99
12LFSORM903010	5/8"	30MM	M30-2.0	92.5MM	59MM	\$24.99
12LFSORM902612	3/4"	26MM	M26-1.5	101MM	63MM	\$27.99
12LFSORM903012	3/4"	30MM	M30-2.0	101MM	61MM	\$27.99
12LFSORM903612	3/4"	36MM	M36-2.0	101MM	61MM	\$42.99
12LFSORM903616	1"	36MM	M36-2.0	126MM	68MM	\$37.99
12LFSORM904520	1-1/4"	45MM	M45-2.0	140MM	87MM	\$72.99

Hydraulic Hose & Crimp-On Ends

12 Series Crimp-On Hose Ends



12SFSORM1604

Metric 24° O-Ring, Female Swivel

SKU #	Inner Diameter	Size	Thread	Overall Length	List Price
12SFSORM1604	1/4"	16MM	M16-1.5	41.1MM	\$6.49
12SFSORM1804	1/4"	18MM	M18-1.5	48MM	\$6.79
12SFSORM1806	3/8"	18MM	M18-1.5	59MM	\$7.99
12SFSORM2006	3/8"	20MM	M20-1.5	59MM	\$8.49
12SFSORM2206	3/8"	22MM	M22-1.5	59MM	\$11.49
12SFSORM2408	1/2"	24MM	M24-1.5	66MM	\$12.49
12SFSORM3010	5/8"	30MM	M30-2.0	77MM	\$15.99
12SFSORM3012	3/4"	30MM	M30-2.0	66.7MM	\$17.49
12SFSORM3612	3/4"	36MM	M36-2.0	80MM	\$27.99
12SFSORM3616	1"	36MM	M36-2.0	91MM	\$27.99
12SFSORM4216	1"	42MM	M42-2.0	91MM	\$34.99
12SFSORM5220	1-1/4"	52MM	M52-2.0	102MM	\$47.99



12SFSORM451604

Metric 24° O-Ring, Female Swivel 45°

SKU #	Inner Diameter	Size	Thread	Overall Length	Height	List Price
12SFSORM451604	1/4"	16MM	M16-1.5	58.8MM	20MM	\$8.99
12SFSORM451804	1/4"	18MM	M18-1.5	64MM	21MM	\$10.49
12SFSORM451806	3/8"	18MM	M18-1.5	75MM	23MM	\$11.49
12SFSORM452006	3/8"	20MM	M20-1.5	75MM	23MM	\$12.49
12SFSORM452206	3/8"	22MM	M22-1.5	75MM	23MM	\$13.49
12SFSORM452408	1/2"	24MM	M24-1.5	89MM	30MM	\$14.99
12SFSORM453010	5/8"	30MM	M30-2.0	100MM	28MM	\$18.49
12SFSORM453012	3/4"	30MM	M30-2.0	123MM	36MM	\$27.99
12SFSORM453612	3/4"	36MM	M36-2.0	124MM	37MM	\$37.99
12SFSORM453616	1"	36MM	M36-1.5	130MM	38MM	\$34.99
12SFSORM454216	1"	42MM	M42-2.0	130MM	38MM	\$42.99
12SFSORM455220	1-1/4"	52MM	M52-2.0	158MM	48MM	\$84.99

Hydraulic Hose & Crimp-On Ends

12 Series Crimp-On Hose Ends



12SFSORM901804

Metric 24° O-Ring, Female Swivel 90°

SKU #	Inner Diameter	Size	Thread	Overall Length	Height	List Price
12SFSORM901804	1/4"	18MM	M18-1.5	51MM	34MM	\$10.49
12SFSORM901806	3/8"	18MM	M18-1.5	69MM	35MM	\$10.49
12SFSORM902006	3/8"	20MM	M20-1.5	69MM	35MM	\$12.49
12SFSORM902206	3/8"	22MM	M22-1.5	69MM	36MM	\$12.49
12SFSORM902408	1/2"	24MM	M24-1.5	70MM	40MM	\$14.99
12SFSORM903010	5/8"	30MM	M30-2.0	71MM	49MM	\$18.49
12SFSORM903012	3/4"	30MM	M30-2.0	101MM	61MM	\$27.99
12SFSORM903612	3/4"	36MM	M36-2.0	101MM	62MM	\$37.99
12SFSORM903616	1"	36MM	M36-2.0	126MM	69MM	\$34.99
12SFSORM904216	1"	42MM	M42-2.0	126MM	70MM	\$42.99
12SFSORM905220	1-1/4"	52MM	M52-2.0	140MM	86MM	\$84.99



12KFSM2208

Metric Komatsu, Female Swivel

SKU #	Inner Diameter	Size	Thread	Overall Length	List Price
12KFSM1404	1/4"	14MM	M14-1.5	41MM	\$6.49
12KFSM1806	3/8"	18MM	M18-1.5	50MM	\$8.49
12KFSM2208	1/2"	22MM	M22-1.5	55MM	\$9.99
12KFSM2410	5/8"	24MM	M24-1.5	69MM	\$17.99
12KFSM3012	3/4"	30MM	M30-1.5	76MM	\$19.99
12KFSM3316	1"	33MM	M33-1.5	79MM	\$32.99



12FSM1604

Metric 60°, Female Swivel

SKU #	Inner Diameter	Size	Thread	Overall Length	List Price
12FSM1604	1/4"	16MM	M16-1.5	45MM	\$6.99
12FSM1804	1/4"	18MM	M18-1.5	45MM	\$7.29
12FSM2006	3/8"	20MM	M20-1.5	55MM	\$9.29
12FSM2206	3/8"	22MM	M22-1.5	55MM	\$11.49
12FSM2408	1/2"	24MM	M24-1.5	60MM	\$13.49
12FSM3012	3/4"	30MM	M30-1.5	71MM	\$18.99
12FSM4216	1"	42MM	M42-1.5	81MM	\$34.99

Hydraulic Hose & Crimp-On Ends

12 Series Crimp-On Hose Ends



12FSM451604

Metric 60°, Female Swivel 45°

SKU #	Inner Diameter	Size	Thread	Overall Length	Height	List Price
12FSM451604	1/4"	16MM	M16-1.5	57MM	16MM	\$8.99
12FSM451804	1/4"	18MM	M18-1.5	59MM	18MM	\$10.49
12FSM452006	3/8"	20MM	M20-1.5	71MM	18MM	\$12.49
12FSM452206	3/8"	22MM	M22-1.5	73MM	20MM	\$13.99
12FSM452408	1/2"	24MM	M24-1.5	83MM	20MM	\$14.99
12FSM453012	3/4"	30MM	M30-1.5	119MM	30MM	\$27.99
12FSM453816	1"	38MM	M38-1.5	124MM	33MM	\$42.99
12FSM454520	1-1/4"	45MM	M45-1.5	153MM	42MM	\$84.99



12FSM901604

Metric 60°, Female Swivel 90°

SKU #	Inner Diameter	Size	Thread	Overall Length	Height	List Price
12FSM901604	1/4"	16MM	M16-1.5	51MM	27MM	\$8.99
12FSM901804	1/4"	18MM	M18-1.5	51MM	29MM	\$10.49
12FSM902006	3/8"	20MM	M20-1.5	69MM	31MM	\$12.49
12FSM902206	3/8"	22MM	M22-1.5	69MM	33MM	\$15.99
12FSM902408	1/2"	24MM	M24-1.5	70MM	33MM	\$14.99
12FSM903012	3/4"	30MM	M30-1.5	101MM	53MM	\$27.99
12FSM903816	1"	42MM	M38-1.5	126MM	63MM	\$34.99
12FSM904520	1"	45MM	M45-1.5	140MM	85MM	\$84.99



12C61S1212

Code 61 Flange

SKU #	Inner Diameter	Size	Overall Length	List Price
12C61S0808	1/2"	1/2" Code 61 Flange	2.99"	\$15.99
12C61S1208	1/2"	3/4" Code 61 Flange	2.99"	\$27.99
12C61S1212	3/4"	3/4" Code 61 Flange	3.31"	\$20.99
12C61S1612	3/4"	1" Code 61 Flange	3.15"	\$37.99
12C61S1616	1"	1" Code 61 Flange	3.98"	\$29.99
12C61S2016	1"	1-1/4" Code 61 Flange	3.90"	\$64.99
12C61S2020	1-1/4"	1-1/4" Code 61 Flange	4.33"	\$52.99

Hydraulic Hose & Crimp-On Ends

12 Series Crimp-On Hose Ends



12C61451212

Code 61 Flange, 45°

SKU #	Inner Diameter	Size	Overall Length	Height	List Price
12C61450808	1/2"	1/2" Code 61 Flange	3.15"	.75"	\$19.99
12C61451208	1/2"	3/4" Code 61 Flange	3.27"	.87"	\$39.99
12C61451212	3/4"	3/4" Code 61 Flange	4.57"	1.14"	\$32.99
12C61451612	3/4"	1" Code 61 Flange	4.57"	1.14"	\$52.99
12C61451616	1"	1" Code 61 Flange	4.41"	1.22"	\$47.99
12C61452016	1"	1-1/4" Code 61 Flange	4.41"	1.22"	\$92.99
12C61452020	1-1/4"	1-1/4" Code 61 Flange	5.83"	1.50"	\$77.99



12C61901212

Code 61 Flange, 90°

SKU #	Inner Diameter	Size	Overall Length	Height	List Price
12C61900808	1/2"	1/2" Code 61 Flange	2.76"	1.34"	\$19.99
12C61901208	1/2"	3/4" Code 61 Flange	2.76"	1.38"	\$39.99
12C61901212	3/4"	3/4" Code 61 Flange	3.98"	2.13"	\$32.99
12C61901612	3/4"	1" Code 61 Flange	3.98"	2.13"	\$52.99
12C61901616	1"	1" Code 61 Flange	4.96"	2.44"	\$47.99
12C61902016	1"	1-1/4" Code 61 Flange	4.96"	2.44"	\$92.99
12C61902020	1-1/4"	1-1/4" Code 61 Flange	5.51"	3.11"	\$77.99



12C62S1212

Code 62 Flange

SKU #	Inner Diameter	Size	Overall Length	List Price
12C62S1212	3/4"	3/4" Code 62 Flange	3.46"	\$27.99
12C62S1612	3/4"	1" Code 62 Flange	3.90"	\$42.99
12C62S1616	1"	1" Code 62 Flange	4.21"	\$34.99
12C62S2016	1"	1-1/4" Code 62 Flange	4.37"	\$72.99
12C62S2020	1-1/4"	1-1/4" Code 62 Flange	4.41"	\$59.99

Hydraulic Hose & Crimp-On Ends

12 Series Crimp-On Hose Ends



12C62451212

Code 62 Flange, 45°

SKU #	Inner Diameter	Size	Overall Length	Height	List Price
12C62451212	3/4"	3/4" Code 62 Flange	4.69"	1.26"	\$34.99
12C62451616	1"	1" Code 62 Flange	4.61"	1.42"	\$49.99
12C62452020	1-1/4"	1-1/4" Code 62 Flange	6.14"	1.81"	\$82.99



12C62901212

Code 62 Flange, 90°

SKU #	Inner Diameter	Size	Overall Length	Height	List Price
12C62901212	3/4"	3/4" Code 62 Flange	3.98"	2.28"	\$34.99
12C62901616	1"	1" Code 62 Flange	4.96"	2.72"	\$49.99
12C62902020	1-1/4"	1-1/4" Code 62 Flange	5.51"	3.54"	\$82.99

Hydraulic Hose & Crimp-On Ends

40 Series Crimp-On Hose Ends



40MP0808

Pipe Thread, Male

SKU #	Inner Diameter	Size	Thread	Overall Length	List Price
40MP0608	1/2"	3/8" MPT	3/8"-18	2.35"	\$8.99
40MP0808	1/2"	1/2" MPT	1/2"-14	2.52"	\$8.49
40MP1208	1/2"	3/4" MPT	3/4"-14	2.48"	\$14.99
40MP1210	5/8"	3/4" MPT	3/4"-14	2.85"	\$14.99
40MP1212	3/4"	3/4" MPT	3/4"-14	2.91"	\$14.49
40MP1612	3/4"	1" MPT	1"-11-1/2	3.11"	\$29.99
40MP1616	1"	1" MPT	1"-11-1/2	3.43"	\$24.99
40MP2020	1-1/4"	1-1/4" MPT	1-5/8"-12	3.78"	\$42.99



40MS0808

Pipe Thread, Male Swivel

SKU #	Inner Diameter	Size	Thread	Overall Length	List Price
40MS0808	1/2"	1/2" MPT	1/2"-14	3.15"	\$16.49
40MS1208	1/2"	3/4" MPT	3/4"-14	3.62"	\$32.99
40MS1212	3/4"	3/4" MPT	3/4"-14	3.94"	\$27.99
40MS1612	3/4"	1" MPT	1"-11.5	4.41"	\$52.99
40MS1616	1"	1" MPT	1"-11.5	4.65"	\$44.99



40MJ1212

JIC Thread, Male

SKU #	Inner Diameter	Size	Thread	Overall Length	List Price
40MJ0808	1/2"	1/2" JIC	3/4"-16	2.40"	\$10.99
40MJ1008	1/2"	5/8" JIC	7/8"-14	2.48"	\$12.99
40MJ1208	1/2"	3/4" JIC	1-1/16"-12	2.72"	\$19.99
40MJ1212	3/4"	3/4" JIC	1-1/16"-12	3.11"	\$16.99
40MJ1412	3/4"	7/8" JIC	1-3/16"-12	3.11"	\$22.99
40MJ1616	1"	1" JIC	1-5/16"-12	3.43"	\$27.99
40MJ2016	1"	1-1/4" JIC	1-5/8"-12	3.37"	\$49.99
40MJ2020	1-1/4"	1-1/4" JIC	1-5/8"-12	3.86"	\$42.99

Hydraulic Hose & Crimp-On Ends

40 Series Crimp-On Hose Ends



40FS1212

JIC Thread, Female Swivel

SKU #	Inner Diameter	Size	Thread	Overall Length	List Price
40FS0808	1/2"	1/2" JIC	3/4"-16	2.13"	\$10.49
40FS1008	1/2"	5/8" JIC	7/8"-14	2.20"	\$12.49
40FS1010	5/8"	5/8" JIC	7/8"-14	2.48"	\$13.99
40FS1208	1/2"	3/4" JIC	1-1/16"-12	2.41"	\$16.49
40FS1212	3/4"	3/4" JIC	1-1/16"-12	2.64"	\$16.99
40FS1412	3/4"	7/8" JIC	1-3/16"-12	2.70"	\$22.99
40FS1612	3/4"	1" JIC	1-5/16"-12	2.81"	\$32.99
40FS1216	1"	3/4" JIC	1-1/16"-12	3.01"	\$32.99
40FS1616	1"	1" JIC	1-5/16"-12	3.11"	\$27.99
40FS2016	1"	1-1/4" JIC	1-5/8"-12	3.23"	\$57.99
40FS2020	1-1/4"	1-1/4" JIC	1-5/8"-12	3.23"	\$49.99



40FS451212

JIC Thread, Female 45° Swivel

SKU #	Inner Diameter	Size	Thread	Overall Length	Height	List Price
40FS450808	1/2"	1/2" JIC	3/4"-16	3.19"	.75"	\$15.99
40FS451008	1/2"	5/8" JIC	7/8"-14	3.19"	.75"	\$15.99
40FS451010	5/8"	5/8" JIC	7/8"-14	3.46"	.68"	\$18.99
40FS451212	3/4"	3/4" JIC	1-1/16"-12	4.53"	1.02"	\$27.99
40FS451616	1"	1" JIC	1-5/16"-12	4.80"	1.22"	\$37.99
40FS452020	1-1/4"	1-1/4" JIC	1-5/8"-12	5.91"	1.57"	\$77.99



40FS901212

JIC Thread, Female 90° Swivel

SKU #	Inner Diameter	Size	Thread	Overall Length	Height	List Price
40FS900808	1/2"	1/2" JIC	3/4"-16	2.80"	1.22"	\$15.99
40FS901008	1/2"	5/8" JIC	7/8"-14	2.80"	1.22"	\$18.99
40FS901010	5/8"	5/8" JIC	7/8"-14	3.11"	1.33"	\$18.99
40FS901212	3/4"	3/4" JIC	1-1/16"-12	4.02"	1.97"	\$27.99
40FS901616	1"	1" JIC	1-5/16"-12	5.04"	2.44"	\$37.99
40FS902020	1-1/4"	1-1/4" JIC	1-5/8"-12	5.51"	3.23"	\$77.99

Hydraulic Hose & Crimp-On Ends

40 Series Crimp-On Hose Ends



40OB1212

SAE (ORB) Thread, Male

SKU #	Inner Diameter	Size	Thread	Overall Length	List Price
40OB0808	1/2"	1/2" SAE/ORB	3/4"-16	2.28"	\$11.49
40OB1008	1/2"	5/8" SAE/ORB	7/8"-14	2.32"	\$13.99
40OB1010	5/8"	5/8" SAE/ORB	7/8"-14	2.60"	\$16.99
40OB1210	5/8"	3/4" SAE/ORB	1-1/16"-12	2.76"	\$27.99
40OB1212	3/4"	3/4" SAE/ORB	1-1/16"-12	2.80"	\$20.99
40OB1412	3/4"	7/8" SAE/ORB	1-3/16"-12	2.91"	\$34.99
40OB1616	1"	1" SAE/ORB	1-5/16"-12	3.15"	\$29.99



40MOfS1212

O-Ring Face Seal, Male

SKU #	Inner Diameter	Size	Thread	Overall Length	List Price
40MOfS0808	1/2"	1/2" OFS	13/16"-16	2.30"	\$13.49
40MOfS1010	5/8"	5/8" OFS	1"-14	2.58"	\$18.99
40MOfS1212	3/4"	3/4" OFS	1-3/16"-12	2.83"	\$16.49
40MOfS1612	3/4"	1" OFS	1-7/16"-12	2.93"	\$32.99
40MOfS1616	1"	1" OFS	1-7/16"-12	3.29"	\$29.99



40OfS1212

O-Ring Face Seal, Female Swivel

SKU #	Inner Diameter	Size	Thread	Overall Length	List Price
40OfS0608	1/2"	3/8" OFS	11/16"-16	2.40"	\$12.99
40OfS0808	1/2"	1/2" OFS	13/16"-16	2.52"	\$10.49
40OfS1010	5/8"	5/8" OFS	1"-14	2.91"	\$22.99
40OfS1012	3/4"	5/8" OFS	1"-14	3.11"	\$19.99
40OfS1212	3/4"	3/4" OFS	1-3/16"-12	3.19"	\$19.99
40OfS1612	3/4"	1" OFS	1-7/16"-12	3.27"	\$32.99
40OfS1616	1"	1" OFS	1-7/16"-12	3.62"	\$27.99
40OfS2020	1-1/4"	1-1/4" OFS	1-11/16"-12	3.39"	\$57.99

Hydraulic Hose & Crimp-On Ends

40 Series Crimp-On Hose Ends



40OFS4568

O-Ring Face Seal, Female 45° Swivel

SKU #	Inner Diameter	Size	Thread	Overall Length	Height	List Price
40OFS4568	1/2"	3/8" OFS	11/16"-16	3.15"	.71"	\$18.99
40OFS4588	1/2"	1/2" OFS	13/16"-16	3.66"	.79"	\$15.99
40OFS451010	5/8"	5/8" OFS	1"-14	3.58"	.83"	\$22.99
40OFS451012	3/4"	5/8" OFS	1"-14	4.61"	1.14"	\$32.99
40OFS451212	3/4"	3/4" OFS	1-3/16"-12	4.57"	1.10"	\$27.99
40OFS451612	3/4"	1" OFS	1-7/16"-12	4.57"	1.10"	\$42.99
40OFS451616	1"	1" OFS	1-7/16"-12	4.84"	1.18"	\$37.99
40OFS452016	1"	1-1/4" OFS	1-11/16"-12	4.96"	1.30"	\$89.99
40OFS451620	1-1/4"	1" OFS	1-7/16"-12	5.79"	1.46"	\$89.99
40OFS452020	1-1/4"	1-1/4" OFS	1-11/16"-12	5.91"	1.57"	\$74.99



40OFS9068

O-Ring Face Seal, Female 90° Swivel

SKU #	Inner Diameter	Size	Thread	Overall Length	Height	List Price
40OFS9068	1/2"	3/8" OFS	11/16"-16	2.80"	1.10"	\$18.99
40OFS9088	1/2"	1/2" OFS	13/16"-16	2.80"	1.18"	\$15.99
40OFS901010	5/8"	5/8" OFS	1"-14	3.15"	1.38"	\$22.99
40OFS901012	3/4"	5/8" OFS	1"-14	4.02"	1.97"	\$32.99
40OFS901212	3/4"	3/4" OFS	1-3/16"-12	4.02"	1.93"	\$27.99
40OFS901616	1"	1" OFS	1-7/16"-12	5.04"	2.24"	\$37.99
40OFS902016	1"	1-1/4" OFS	1-11/16"-12	5.04"	2.36"	\$89.99
40OFS901620	1-1/4"	1" OFS	1-7/16"-12	5.51"	2.91"	\$89.99
40OFS902020	1-1/4"	1-1/4" OFS	1-11/16"-12	5.51"	3.03"	\$74.99

Hydraulic Hose & Crimp-On Ends

40 Series Crimp-On Hose Ends



JIS Thread, Male



SKU #	Inner Diameter	Size	Thread	Overall Length	List Price
40JISMP0608	1/2"	3/8" JIS	3/8"-19	2.36"	\$10.99
40JISMP0808	1/2"	1/2" JIS	1/2"-14	2.48"	\$9.29
40JISMP1208	1/2"	3/4" JIS	3/4"-14	2.56"	\$14.99
40JISMP0812	3/4"	1/2" JIS	1/2"-14	2.76"	\$22.99
40JISMP1212	3/4"	3/4" JIS	3/4"-14	2.99"	\$16.99
40JISMP1612	3/4"	1" JIS	1"-11	3.07"	\$34.99
40JISMP1216	1"	3/4" JIS	3/4"-14	3.74"	\$34.99
40JISMP1616	1"	1" JIS	1"-11	3.35"	\$27.99
40JISMP1620	1-1/4"	1" JIS	1"-11	3.46"	\$57.99
40JISMP2020	1-1/4"	1-1/4" JIS	1-1/4"-11	3.70"	\$49.99

BSPP 30° Cone, Female Swivel



SKU #	Inner Diameter	Size	Thread	Overall Length	List Price
40FSPPBSP0808	1/2"	1/2" BSPP	1/2"-14	2.40"	\$11.99
40FSPPBSP1010	5/8"	5/8" BSPP	5/8"-14	2.68"	\$17.49
40FSPPBSP1212	3/4"	3/4" BSPP	3/4"-14	2.83"	\$18.49
40FSPPBSP1616	1"	1" BSPP	1"-11	3.27"	\$27.99
40FSPPBSP2020	1-1/4"	1-1/4" BSPP	1-1/4"-11	3.66"	\$49.99

BSPP 30° Cone, 45° Female Swivel



SKU #	Inner Diameter	Size	Thread	Overall Length	Height	List Price
40FSPPBSP4508	1/2"	1/2" BSPP	1/2"-14	3.35"	.91"	\$15.99
40FSPPBSP4510	5/8"	5/8" BSPP	5/8"-14	3.66"	.83"	\$19.99
40FSPPBSP4512	3/4"	3/4" BSPP	3/4"-14	4.65"	1.18"	\$27.99
40FSPPBSP4516	1"	1" BSPP	1"-11	5"	1.73"	\$37.99
40FSPPBSP4520	1-1/4"	1-1/4" BSPP	1-1/4"-11	6.02"	1.65"	\$74.99
40FSPPBSP9008	1/2"	1/2" BSPP	1/2"-14	2.80"	1.38"	\$15.99
40FSPPBSP9012	3/4"	3/4" BSPP	3/4"-14	4.02"	2.13"	\$27.99
40FSPPBSP9016	1"	1" BSPP	1"-11	5.04"	2.56"	\$37.99
40FSPPBSP9020	1-1/4"	1-1/4" BSPP	1-1/4"-11	5.51"	3.39"	\$74.99

Hydraulic Hose & Crimp-On Ends

40 Series Crimp-On Hose Ends



40MM2408

Metric, Male

SKU #	Inner Diameter	Size	Thread	Overall Length	List Price
40MM2408	1/2"	24MM	M24-1.5	57MM	\$13.99
40MM3010	5/8"	30MM	M30-2.0	65MM	\$16.99
40MM3612	3/4"	36MM	M36-2.0	69MM	\$27.99
40MM4216	1"	42MM	M42-2.0	78MM	\$69.99
40MM5220	1-1/4"	52MM	M52-2.0	88MM	\$69.99



40LFSORM2208

Metric L-Series, O-ring, Female Swivel

SKU #	Inner Diameter	Size	Thread	Overall Length	List Price
40LFSORM2208	1/2"	22MM	M22-1.5	67MM	\$12.49
40LFSORM2610	5/8"	26MM	M26-1.5	78MM	\$16.99
40LFSORM3012	3/4"	30MM	M30-2.0	81MM	\$24.99
40LFSORM3616	1"	36MM	M36-2.0	93MM	\$32.99
40LFSORM4520	1-1/4"	45MM	M45-2.0	102MM	\$57.99



40LFSORM452208

Metric L-Series, O-ring, Female Swivel, 45°

SKU #	Inner Diameter	Size	Thread	Overall Length	Height	List Price
40LFSORM452208	1/2"	22MM	M22-1.5	88MM	28MM	\$17.49
40LFSORM452610	5/8"	26MM	M26-1.5	103MM	30MM	\$27.99
40LFSORM452612	3/4"	26MM	M26-1.5	126MM	38MM	\$29.99
40LFSORM453012	3/4"	30MM	M30-2.0	124MM	36MM	\$34.99
40LFSORM453612	3/4"	36MM	M36-2.0	124MM	36MM	\$54.99
40LFSORM453616	1"	36MM	M36-2.0	131MM	37MM	\$47.99
40LFSORM454520	1-1/4"	45MM	M45-2.0	157MM	47MM	\$94.99

Hydraulic Hose & Crimp-On Ends

40 Series Crimp-On Hose Ends



40LFSORM902208

Metric L-Series, O-ring, Female Swivel, 90°

SKU #	Inner Diameter	Size	Thread	Overall Length	Height	List Price
40LFSORM902208	1/2"	22MM	M22-1.5	71MM	37MM	\$17.49
40LFSORM902610	5/8"	26MM	M26-1.5	72MM	51MM	\$27.99
40LFSORM902612	3/4"	26MM	M26-1.5	102MM	63MM	\$29.99
40LFSORM903012	3/4"	30MM	M30-2.0	102MM	61MM	\$34.99
40LFSORM903612	3/4"	36MM	M36-2.0	102MM	61MM	\$54.99
40LFSORM903616	1"	36MM	M36-2.0	128MM	68MM	\$47.99
40LFSORM904520	1-1/4"	45MM	M45-2.0	140MM	87MM	\$94.99



40FSORM2408

Metric 24° O-Ring, Female Swivel

SKU #	Inner Diameter	Size	Thread	Overall Length	List Price
40FSORM2408	1/2"	24MM	M24-1.5	67MM	\$16.49
40FSORM3010	5/8"	30MM	M30-2.0	77MM	\$22.99
40FSORM3012	3/4"	30MM	M30-2.0	84MM	\$24.99
40FSORM3612	3/4"	36MM	M36-2.0	80MM	\$29.99
40FSORM3616	1"	36MM	M36-2.0	91MM	\$37.99
40FSORM5220	1-1/4"	52MM	M52-2.0	102MM	\$54.99



40FSORM452408

Metric 24° O-Ring, Female Swivel 45°

SKU #	Inner Diameter	Size	Thread	Overall Length	Height	List Price
40FSORM452408	1/2"	24MM	M24-1.5	90MM	30MM	\$17.99
40FSORM453010	5/8"	30MM	M30-2.0	101MM	28MM	\$22.99
40FSORM453012	3/4"	30MM	M30-2.0	124MM	36MM	\$24.99
40FSORM453612	3/4"	36MM	M36-2.0	125MM	37MM	\$34.99
40FSORM453616	1"	36MM	M36-2.0	132MM	38MM	\$37.99
40FSORM455220	1-1/4"	52MM	M52-2.0	158MM	48MM	\$59.99

Hydraulic Hose & Crimp-On Ends

40 Series Crimp-On Hose Ends



40FSORM902408

Metric 24° O-Ring, Female Swivel 90°

SKU #	Inner Diameter	Size	Thread	Overall Length	Height	List Price
40FSORM902408	1/2"	24MM	M24-1.5	71MM	40MM	\$17.99
40FSORM903010	5/8"	30MM	M30-2.0	72MM	49MM	\$22.99
40FSORM903012	3/4"	30MM	M30-2.0	102MM	61MM	\$24.99
40FSORM903612	3/4"	36MM	M36-2.0	102MM	62MM	\$34.99
40FSORM903616	1"	36MM	M36-2.0	128MM	69MM	\$37.99
40FSORM905220	1-1/4"	52MM	M52-2.0	140MM	86MM	\$59.99



40KFSM2208

Metric Komatsu, Female Swivel

SKU #	Inner Diameter	Size	Thread	Overall Length	List Price
40KFSM2208	1/2"	22MM	M22-1.5	56MM	\$12.99
40KFSM2410	5/8"	24MM	M24-1.5	70MM	\$24.99
40KFSM3012	3/4"	30MM	M30-1.5	77MM	\$27.99
40KFSM3316	1"	33MM	M33-1.5	81MM	\$32.99



40C61S0808

Code 61 Flange

SKU #	Inner Diameter	Size	Outer Diameter	Overall Length	List Price
40C61S0808	1/2"	1/2" Code 61 Flange	1-1/8"	2.79"	\$18.49
40C61S1208	1/2"	3/4" Code 61 Flange	1-1/2"	2.83"	\$24.99
40C61S1212	3/4"	3/4" Code 61 Flange	1-1/2"	3.35"	\$24.99
40C61S1612	3/4"	1" Code 61 Flange	1-3/4"	3.19"	\$39.99
40C61S1616	1"	1" Code 61 Flange	1-3/4"	4.06"	\$32.99
40C61S2016	1"	1-1/4" Code 61 Flange	2"	3.98"	\$52.99
40C61S2020	1-1/4"	1-1/4" Code 61 Flange	2"	4.33"	\$54.99

Hydraulic Hose & Crimp-On Ends

40 Series Crimp-On Hose Ends



40C61450808

Code 61 Flange, 45°

SKU #	Inner Diameter	Size	Outer Diameter	Overall Length	Height	List Price
40C61450808	1/2"	1/2" Code 61 Flange	1-1/8"	3.19"	.75"	\$22.99
40C61451208	1/2"	3/4" Code 61 Flange	1-1/2"	3.31"	.87"	\$39.99
40C61451212	3/4"	3/4" Code 61 Flange	1-1/2"	4.61"	1.14"	\$34.99
40C61451612	3/4"	1" Code 61 Flange	1-3/4"	4.61"	1.14"	\$54.99
40C61451616	1"	1" Code 61 Flange	1-3/4"	4.49"	1.22"	\$47.99
40C61452016	1"	1-1/4" Code 61 Flange	2"	4.49"	1.22"	\$94.99
40C61452020	1-1/4"	1-1/4" Code 61 Flange	2"	5.83"	1.50"	\$79.99



40C61900808

Code 61 Flange, 90°

SKU #	Inner Diameter	Size	Outer Diameter	Overall Length	Height	List Price
40C61900808	1/2"	1/2" Code 61 Flange	13/16"	2.80"	1.34"	\$22.99
40C61901208	1/2"	3/4" Code 61 Flange	1-1/2"	2.80"	1.38"	\$39.99
40C61901210	5/8"	3/4" Code 61 Flange	1-1/2"	2.83"	1.65"	\$39.99
40C61901212	3/4"	3/4" Code 61 Flange	1-1/2"	4.02"	2.13"	\$34.99
40C61901612	3/4"	1" Code 61 Flange	1-3/4"	4.02"	2.13"	\$54.99
40C61901616	1"	1" Code 61 Flange	1-3/4"	5.04"	2.44"	\$47.99
40C61902016	1"	1-1/4" Code 61 Flange	2"	5.04"	2.44"	\$99.99
40C61902020	1-1/4"	1-1/4" Code 61 Flange	2"	5.51"	3.11"	\$79.99



40C6190L1212

Code 61 Flange, 90° Long Drop

SKU #	Inner Diameter	Size	Outer Diameter	Overall Length	Height	List Price
40C6190L1212	3/4"	3/4" Code 61 Flange	1-1/2"	4.02"	5.1"	\$84.99
40C6190L1612	3/4"	1" Code 61 Flange	1-3/4"	4.02"	6.1"	\$134.99
40C6190L1616	1"	1" Code 61 Flange	1-3/4"	5.04"	6.1"	\$114.99
40C6190L2016	1"	1-1/4" Code 61 Flange	2"	4.82"	4.7"	\$159.99
40C6190L2020	1-1/4"	1-1/4" Code 61 Flange	2"	5.51"	6.6"	\$169.99

Hydraulic Hose & Crimp-On Ends

40 Series Crimp-On Hose Ends



40C62S0808

Code 62 Flange

SKU #	Inner Diameter	Size	Outer Diameter	Overall Length	List Price
40C62S0808	1/2"	1/2" Code 62 Flange	1-1/4"	2.78"	\$22.99
40C62S1212	3/4"	3/4" Code 62 Flange	1-5/8"	3.50"	\$27.99
40C62S1612	3/4"	1" Code 62 Flange	1-7/8"	3.94"	\$44.99
40C62S1616	1"	1" Code 62 Flange	1-7/8"	4.29"	\$37.99
40C62S2016	1"	1-1/4" Code 62 Flange	2-1/8"	4.37"	\$57.99
40C62S2020	1-1/4"	1-1/4" Code 62 Flange	2-1/8"	4.41"	\$62.99



40C62450808

Code 62 Flange, 45°

SKU #	Inner Diameter	Size	Outer Diameter	Overall Length	Height	List Price
40C62450808	1/2"	1/2" Code 62 Flange	1-1/4"	3.27"	.95"	\$27.99
40C62451212	3/4"	3/4" Code 62 Flange	1-5/8"	4.72"	1.26"	\$37.99
40C62451616	1"	1" Code 62 Flange	1-7/8"	4.69"	1.42"	\$54.99
40C62452020	1-1/4"	1-1/4" Code 62 Flange	2-1/8"	6.14"	1.81"	\$84.99



40C62900808

Code 62 Flange, 90°

SKU #	Inner Diameter	Size	Outer Diameter	Overall Length	Height	List Price
40C62900808	1/2"	1/2" Code 62 Flange	1-1/4"	2.72"	1.64"	\$27.99
40C62901212	3/4"	3/4" Code 62 Flange	1-5/8"	3.98"	2.28"	\$37.99
40C62901616	1"	1" Code 62 Flange	1-7/8"	4.96"	2.72"	\$54.99
40C62902020	1-1/4"	1-1/4" Code 62 Flange	2-1/8"	5.51"	3.54"	\$84.99

Hydraulic Hose & Crimp-On Ends

40 Series Crimp-On Hose Ends



Caterpillar Style Flange



SKU #	Inner Diameter	Size	Outer Diameter	Overall Length	List Price
40CATS1212	3/4"	3/4" CAT Flange	1-5/8"	3.46"	\$32.99
40CATS1616	1"	1" CAT Flange	1-7/8"	4.33"	\$44.99
40CATS2020	1-1/4"	1-1/4" CAT Flange	2-1/8"	4.96"	\$74.99

Caterpillar Style Flange, 90°



SKU #	Inner Diameter	Size	Outer Diameter	Overall Length	Height	List Price
40CAT901212	3/4"	3/4" CAT Flange	1-5/8"	4.02"	2.41"	\$42.99
40CAT901616	1"	1" CAT Flange	1-7/8"	4.97"	2.97"	\$62.99
40CAT902020	1-1/4"	1-1/4" CAT Flange	2-1/8"	5.82"	3.40"	\$99.99

60 Series Crimp-On Hose Ends

Pipe Thread, Male



SKU #	Inner Diameter	Size	Overall Length	List Price
60MP1212	3/4"	3/4" MPT	3.35"	\$22.99
60MP1616	1"	1" MPT	4.13"	\$29.99
60MP2020	1-1/4"	1-1/4" MPT	4.61"	\$49.99

Hydraulic Hose & Crimp-On Ends

60 Series Crimp-On Hose Ends



60FS1212

JIC Thread, Female Swivel

SKU #	Inner Diameter	Size	Overall Length	List Price
60FS1212	3/4"	3/4" JIC	2.68"	\$29.99
60FS1612	3/4"	1" JIC	3.24"	\$37.99
60FS1616	1"	1" JIC	3.39"	\$32.99
60FS2016	1"	1-1/4" JIC	3.64"	\$62.99
60FS2020	1-1/4"	1-1/4" JIC	4.06"	\$54.99



60FS451212

JIC Thread, Female 45° Swivel

SKU #	Inner Diameter	Size	Overall Length	Height	List Price
60FS451212	3/4"	3/4" JIC	4.96"	1.02"	\$37.99
60FS451616	1"	1" JIC	5.08"	1.22"	\$39.99
60FS452020	1-1/4"	1-1/4" JIC	6.46"	1.57"	\$82.99
60FS901212	3/4"	3/4" JIC	4.45"	1.97"	\$37.99
60FS901616	1"	1" JIC	5.31"	2.44"	\$39.99
60FS902020	1-1/4"	1-1/4" JIC	6.06"	3.23"	\$82.99



60MOFS1212

O-Ring Face Seal, Male

SKU #	Inner Diameter	Size	Thread	Overall Length	List Price
60MOFS1212	3/4"	3/4" OFS	3/4"-14	3.25"	\$29.99
60MOFS1616	1"	1" OFS	1"-11.5	3.56"	\$42.99



60OFS1212

O-Ring Face Seal, Female Swivel

SKU #	Inner Diameter	Size	Overall Length	List Price
60OFS1212	3/4"	3/4" OFS	3.62"	\$29.99
60OFS1616	1"	1" OFS	3.90"	\$29.99
60OFS2020	1-1/4"	1-1/4" OFS	3.94"	\$59.99

Hydraulic Hose & Crimp-On Ends

60 Series Crimp-On Hose Ends



60OFS451212

O-Ring Face Seal, Female 45° Swivel

SKU #	Inner Diameter	Size	Overall Length	Height	List Price
60OFS451212	3/4"	3/4" OFS	5.00"	1.10"	\$29.99
60OFS451616	1"	1" OFS	5.12"	1.18"	\$39.99
60OFS452020	1-1/4"	1-1/4" OFS	6.46"	1.57"	\$82.99



60OFS901212

O-Ring Face Seal, Female 90° Swivel

SKU #	Inner Diameter	Size	Overall Length	Height	List Price
60OFS901212	3/4"	3/4" OFS	4.45"	1.93"	\$29.99
60OFS901616	1"	1" OFS	5.31"	2.24"	\$39.99
60OFS902020	1-1/4"	1-1/4" OFS	6.06"	3.03"	\$82.99



60FSPPBSP1212

BSPP 30° Cone, Female Swivel

SKU #	Inner Diameter	Size	Thread	Overall Length	List Price
60FSPPBSP1212	3/4"	3/4" BSPP	3/4"-14	3.23"	\$29.99
60FSPPBSP1616	1"	1" BSPP	1"-11	3.90"	\$32.99
60FSPPBSP2020	1-1/4"	1-1/4" BSPP	1-1/4"-11	4.49"	\$57.99



60FSPPBSP4512

BSPP 30° Cone, 45° Female Swivel

SKU #	Inner Diameter	Size	Thread	Overall Length	Height	List Price
60FSPPBSP4512	3/4"	3/4" BSPP	3/4"-14	5.16"	1.18"	\$29.99
60FSPPBSP4516	1"	1" BSPP	1"-11	5.24"	1.30"	\$42.99
60FSPPBSP4520	1-1/4"	1-1/4" BSPP	1-1/4"-11	6.57"	1.65"	\$84.99

Hydraulic Hose & Crimp-On Ends

60 Series Crimp-On Hose Ends



BSPP 30° Cone, 90° Female Swivel

60FSPPBSP9012

SKU #	Inner Diameter	Size	Thread	Overall Length	Height	List Price
60FSPPBSP9012	3/4"	3/4" BSPP	3/4"-14	4.45"	2.09"	\$29.99
60FSPPBSP9016	1"	1" BSPP	1"-11	5.31"	2.48"	\$29.99
60FSPPBSP9020	1-1/4"	1-1/4" BSPP	1-1/4"-11	6.06"	3.35"	\$84.99



60C61S1212

Code 61 Flange

SKU #	Inner Diameter	Size	Outer Diameter	Overall Length	List Price
60C61S1212	3/4"	3/4" Code 61 Flange	1-1/2"	3.35"	\$29.99
60C61S1612	3/4"	1" Code 61 Flange	1-3/4"	3.98"	\$47.99
60C61S1616	1"	1" Code 61 Flange	1-3/4"	3.66"	\$34.99
60C61S2016	1"	1-1/4" Code 61 Flange	2"	4.37"	\$62.99
60C61S2020	1-1/4"	1-1/4" Code 61 Flange	2"	4.69"	\$59.99



60C61451212

Code 61 Flange, 45°

SKU #	Inner Diameter	Size	Outer Diameter	Overall Length	Height	List Price
60C61451212	3/4"	3/4" Code 61 Flange	1-1/2"	5.04"	1.14"	\$42.99
60C61451612	3/4"	1" Code 61 Flange	1-3/4"	4.40"	1.06"	\$89.99
60C61451616	1"	1" Code 61 Flange	1-3/4"	4.46"	1.22"	\$47.99
60C61452016	1"	1-1/4" Code 61 Flange	2"	5.34"	1.26"	\$114.99
60C61452020	1-1/4"	1-1/4" Code 61 Flange	2"	6.38"	1.50"	\$84.99



60C61901212

Code 61 Flange, 90°

SKU #	Inner Diameter	Size	Outer Diameter	Overall Length	Height	List Price
60C61901212	3/4"	3/4" Code 61 Flange	1-1/2"	4.45"	2.13"	\$42.99
60C61901612	3/4"	1" Code 61 Flange	1-3/4"	4.04"	2.13"	\$89.99
60C61901616	1"	1" Code 61 Flange	1-3/4"	5.31"	2.44"	\$47.99
60C61902016	1"	1-1/4" Code 61 Flange	2"	5.04"	2.44"	\$114.99
60C61902020	1-1/4"	1-1/4" Code 61 Flange	2"	6.06"	3.11"	\$84.99

Hydraulic Hose & Crimp-On Ends

60 Series Crimp-On Hose Ends



60C62S1212

Code 62 Flange

SKU #	Inner Diameter	Size	Outer Diameter	Overall Length	List Price
60C62S1212	3/4"	3/4" Code 62 Flange	1-5/8"	3.82"	\$34.99
60C62S1612	3/4"	1" Code 62 Flange	1-7/8"	4.49"	\$54.99
60C62S1616	1"	1" Code 62 Flange	1-7/8"	4.09"	\$39.99
60C62S2016	1"	1-1/4" Code 62 Flange	2-1/8"	4.45"	\$69.99
60C62S2020	1-1/4"	1-1/4" Code 62 Flange	2-1/8"	5.91"	\$69.99



60C62451212

Code 62 Flange, 45°

SKU #	Inner Diameter	Size	Outer Diameter	Overall Length	Height	List Price
60C62451212	3/4"	3/4" Code 62 Flange	1-5/8"	5.16"	1.26"	\$44.99
60C62451612	3/4"	1" Code 62 Flange	1-7/8"	4.48"	1.87"	\$94.99
60C62451616	1"	1" Code 62 Flange	1-7/8"	4.96"	1.42"	\$54.99
60C62452016	1"	1-1/4" Code 62 Flange	2-1/8"	4.96"	1.42"	\$124.99
60C62452020	1-1/4"	1-1/4" Code 62 Flange	2-1/8"	6.69"	1.81"	\$89.99



60C62901212

Code 62 Flange, 90°

SKU #	Inner Diameter	Size	Outer Diameter	Overall Length	Height	List Price
60C62901212	3/4"	3/4" Code 62 Flange	1-5/8"	4.41"	2.28"	\$44.99
60C62901612	3/4"	1" Code 62 Flange	1-7/8"	4.04"	2.13"	\$94.99
60C62901616	1"	1" Code 62 Flange	1-7/8"	5.24"	2.72"	\$54.99
60C62902016	1"	1-1/4" Code 62 Flange	2-1/8"	4.96"	2.87"	\$124.99
60C62902020	1-1/4"	1-1/4" Code 62 Flange	2-1/8"	6.06"	3.54"	\$89.99

Hydraulic Hose & Crimp-On Ends

60 Series Crimp-On Hose Ends



60CATS1212

Caterpillar Style Flange

SKU #	Inner Diameter	Size	Outer Diameter	Overall Length	List Price
60CATS1212	3/4"	3/4" CAT Flange	1-5/8"	3.82"	\$39.99
60CATS1612	3/4"	1" CAT Flange	1-7/8"	4.44"	\$52.99
60CATS1616	1"	1" CAT Flange	1-7/8"	4.09"	\$42.99
60CATS2016	1"	1-1/4" CAT Flange	2-1/8"	5.19"	\$94.99
60CATS2020	1-1/4"	1-1/4" CAT Flange	2-1/8"	5.91"	\$77.99



60CAT301212

Caterpillar Style Flange, 30°

SKU #	Inner Diameter	Size	Outer Diameter	Overall Length	Height	List Price
60CAT301212	3/4"	3/4" CAT Flange	1-5/8"	4.96"	.87"	\$52.99
60CAT301616	1"	1" CAT Flange	1-7/8"	5.20"	.91"	\$62.99



60CAT451212

Caterpillar Style Flange, 45°

SKU #	Inner Diameter	Size	Outer Diameter	Overall Length	Height	List Price
60CAT451212	3/4"	3/4" CAT Flange	1-5/8"	5.16"	1.26"	\$49.99
60CAT451616	1"	1" CAT Flange	1-7/8"	4.96"	1.42"	\$42.99
60CAT452016	1"	1-1/4" CAT Flange	2-1/8"	5.35"	1.27"	\$94.99
60CAT452020	1-1/4"	1-1/4" CAT Flange	2-1/8"	6.69"	1.81"	\$99.99



60CAT901212

Caterpillar Style Flange, 90°

SKU #	Inner Diameter	Size	Outer Diameter	Overall Length	Height	List Price
60CAT901212	3/4"	3/4" CAT Flange	1-5/8"	4.41"	2.28"	\$49.99
60CAT901612	3/4"	1" CAT Flange	1-7/8"	4.33"	2.59"	\$74.99
60CAT901616	1"	1" CAT Flange	1-7/8"	5.24"	2.72"	\$59.99
60CAT902016	1"	1-1/4" CAT Flange	2-1/8"	5.18"	2.91"	\$124.99
60CAT902020	1-1/4"	1-1/4" CAT Flange	2-1/8"	6.06"	3.54"	\$99.99

Hydraulic Hose & Crimp-On Ends

Specialty Crimp-On Hose Ends



101HY88



106HY88

Parker HY Series Crimp-On Hose Ends

SKU #	Inner Diameter	Size	Overall Length	List Price
101HY44	1/4"	1/4" Mpt	2.53"	\$10.99
101HY64	1/4"	3/8" Mpt	2.53"	\$13.99
101HY84	1/4"	1/2" Mpt	2.72"	\$16.49
101HY66	3/8"	3/8" Mpt	2.55"	\$12.99
101HY86	3/8"	1/2" Mpt	2.73"	\$16.49
101HY68	1/2"	3/8" Mpt	2.72"	\$14.99
101HY88	1/2"	1/2" Mpt	2.91"	\$13.99
106HY64	1/4"	3/8" JIC	2.67"	\$13.49
106HY66	3/8"	3/8" JIC	2.69"	\$14.99
106HY88	1/2"	1/2" JIC	2.90"	\$18.99
106HY108	1/2"	5/8" JIC	2.98"	\$18.99
106HY1212	3/4"	3/4" JIC	3.22"	\$29.99

Hose Guards & Sleeves

- > Nylon Hose Sleeve
- > Excellent Abrasion Resistance
- > MSHA Flame Resistant
- > Can Also Be Used For Hose Bundling



NHS125

SKU #	Inner Diameter	Fits	List Price	SKU #	Inner Diameter	Fits	List Price
NHS071	.71"	1/4" Hose	\$1.49	NHS159	1-9/16"	1" Hose	\$2.49
NHS100	1"	3/8" Hose	\$1.79	NHS175	1-3/4"	1-1/4" Hose	\$2.59
NHS125	1-1/4"	1/2" Hose	\$1.99				
NHS138	1-3/8"	3/4" Hose	\$2.09				

- > Poly Armor Guard
- > Polyethylene Hose Protection



PAG08

SKU #	Inner Diameter	Fits	List Price	SKU #	Inner Diameter	Fits	List Price
PAG04	.55"	1/4" Hose	\$0.59	PAG12	1.06"	3/4" Hose	\$0.99
PAG06	.63"	3/8" Hose	\$0.69	PAG16	1.22"	1" Hose	\$1.19
PAG08	.83"	1/2" Hose	\$0.69	PAG20	1.69"	1-1/4" Hose	\$1.79

Hydraulic Hose & Crimp-On Ends

Hose Crimpers & Accessories

Jason Industrial
Hose Crimper



35 Tons of Crimping Force
Light Weight Portable Unit
Hose Capacity up to 1" 2-Wire and 3/4" 4-Spiral
Available Hand Pump, Pneumatic Pump 10,000 psi, or Multi-Electric Pump
Adjustable T420 Micrometer
Complete Range of Dies and Accessories Available



Size	Capacity	Weight	Peak Output
35 Ton	1" 2-Wire and 3/4" 4-Spiral	47 lbs	10,000 psi

SKU# 100SPT420.....\$3,467.79

Jason Industrial
Hose Crimper



62 Tons of Crimping Force
Hose Capacity up to 1-1/4" 4-Spiral
2HP, 220V, 1 Phase
Adjustable T420 Micrometer with Automatic Shut-off
Complete Range of Dies and Accessories Available



Size	Capacity	Power	Weight	Peak Output
62 Ton	1-1/4" 4-Spiral	220V	140 lbs	10,000 psi

SKU# 165MT420.....\$6,401.99

Jason Industrial
Hose Crimper



62 Tons of Crimping Force
Hose Capacity up to 1-1/4" 4-Spiral
2HP, 110V, 1 Phase
Adjustable T420 Micrometer with Automatic Shut-off
Complete Range of Dies and Accessories Available



Size	Capacity	Power	Weight	Peak Output
62 Ton	1-1/4" 4-Spiral	110V	140 lbs	10,000 psi

SKU# 165MT420110.....\$6,401.99

Jason Industrial
Hose Crimper



80 Tons of Crimping Force
Hose Capacity up to 1-1/4" 6-Spiral and 2" 6-Wire
2HP, 220V, 1 Phase
Adjustable T420 Micrometer with Automatic Shut-off
Complete Range of Dies and Accessories Available



Size	Capacity	Power	Weight
80 Ton	1-1/4" 6-Spiral and 2" 6-Wire	220V	305 lbs

SKU# 205MWB.....\$7,949.99

Hydraulic Hose & Crimp-On Ends

Hose Crimpers & Accessories

Jason Industrial Pneumatic Pump



Lightweight Pump Operates with 80-125 psi Shop Air Pressure
Delivers 10,000 psi



Capacity	Power	Weight
-	80-125 psi Shop Air	14 lbs

SKU# VAP10100.....\$739.99

Jason Industrial Hose Saw



1-1/4" 4-Spiral Cutting Capacity
1HP, 220V, 1 Phase
10" Serrated Blade Included



Capacity	Power	Weight
1-1/4" 4-Spiral	220V	70 lbs

SKU# JHS150.....\$2,176.69



- > Jason Industrial Hose Die
- > T420 Die

SKU #	Type	Size	Color	List Price	SKU #	Type	Size	Color	List Price
T42016	T-420 Flex Caged Die	16	Blue	\$432.49	T42031	T-420 Flex Caged Die	31	Silver	\$432.49
T42019	T-420 Flex Caged Die	19	Green	\$404.99	T42039	T-420 Flex Caged Die	39	Orange	\$432.49
T42023	T-420 Flex Caged Die	23	Yellow	\$432.49	T42050	T-420 Flex Caged Die	50	Black	\$432.40
T42027	T-420 Flex Caged Die	27	Brown	\$432.49					

- > Jason Industrial Hose Die
- > WB/80 Ton Die

SKU #	Type	Size	Color	List Price	SKU #	Type	Size	Color	List Price
CC0200630	EN98-020 Die Series	16	Blue	\$444.99	CC0201220	EN98-020 Die Series	31	Silver	\$444.99
CC0200750	EN98-020 Die Series	19	Green	\$444.99	CC0201338	EN98-020 Die Series	34	Purple	\$444.99
CC0200905	EN98-020 Die Series	23	Yellow	\$444.99	CC0201535	EN98-020 Die Series	39	Orange	\$444.99
CC0201063	EN98-020 Die Series	27	Brown	\$444.99	CC0201968	EN98-020 Die Series	50	Black	\$464.99



HYDRAULIC ADAPTERS & VALVES

Is your hydraulic hose not fitting, or must it be redirected? We stock a large selection of adapter fittings and couplers to secure your hydraulic connections, including fittings for use with metric and British pipe.

Hydraulic Adapters & Valves

Hydraulic Valves & Filters



SKU #	Type	Features	Inlet	Outlet	Rating	Pressure Rating	List Price
LS30001	Log Splitter Valve	Detent Release, Built-In Relief Valve	3/4" fpt	1/2" fpt	25 gpm	2,750 psi	\$209.99
SV1	Single Spool Valve, Economy	Built-In Relief Valve	3/4" fpt	1/2" fpt	20 gpm	3,000 psi	\$199.99
SBA2	Single Spool Valve	Built-In Relief Valve	#12 ORB/SAE	#10 ORB/SAE	30 gpm	3,000 psi	\$249.99
SBA22	Double Spool Valve	Built-In Relief Valve	3/4" fpt	1/2" fpt	25 gpm	3,000 psi	\$374.99
SVS2	Single Selector Valve	Knob Handle	1/2" fpt	1/2" fpt	20 gpm	2,500 psi	\$139.99
DS1A1D	Double Selector Valve	Knob Handle	1/2" fpt	1/2" fpt	40 gpm	2,500 psi	\$189.99
RDRS15016	Hydraulic Flow Control Valve	Built-In Relief Valve	1/2" fpt	1/2" fpt	16 gpm	3,000 psi	\$179.99
1850	Hydraulic Relief Valve	Ball/Spring type	1/2" fpt	1/2" fpt	20 gpm	2,500 psi	\$97.99
RV2H	Hydraulic Relief Valve	Differential Poppet Type	3/4" fpt	3/4" fpt	30 gpm	3,000 psi	\$91.99
V14	Hydraulic Needle Valve		1/4" fpt	1/4" fpt	5 gpm	5,000 psi	\$72.99
V10	Hydraulic Needle Valve		3/8" fpt	3/8" fpt	8 gpm	5,000 psi	\$74.99
V12	Hydraulic Needle Valve		1/2" fpt	1/2" fpt	16 gpm	5,000 psi	\$99.99
FPC	Hydraulic Filter Head		3/4" fpt	3/4" fpt	25 gpm Return, 9 gpm Suction	250 psi	\$18.99
SF120	Hydraulic Filter Head		1-1/4" fpt	1-1/4" fpt	70 gpm Return, 25 gpm Suction	200 psi	\$29.99

Hydraulic Spin-On Filter Cartridge



1"-12 UN Mounting Thread
For Use With 3/4" Head

- SKU# AE03 (3 Micron).....\$14.99
- SKU# AE10 (10 Micron).....\$14.99
- SKU# AE25 (25 Micron).....\$12.99

Hydraulic Spin-On Filter Cartridge



1-1/2"-16 UN Mounting Thread
For Use With 1-1/4" Head

- SKU# SE10 (10 Micron).....\$29.99
- SKU# SE25 (25 Micron).....\$23.99

Hydraulic Spin-On Filter Cartridge



1-1/2"-16 UN Mounting Thread
For Use With 1-1/4" Head

- SKU# LE10 (10 Micron).....\$29.99
- SKU# LE25 (25 Micron).....\$32.99



Thread Callout Codes

BH Bulkhead 37° JIC Flare/OFS
FB Female O-Ring Boss (ORB)
FJ Female 37° JIC Flare
FJX Female 37° JIC Flare Swivel
FOFX Female O-Ring Face Seal Swivel
FP Female Pipe

FPX Female Pipe Swivel (NPSM)
MB Male O-Ring Boss (ORB)
MJ Male 37° JIC Flare
MP Male Pipe
OFS Male O-Ring Face Seal

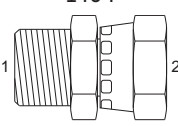
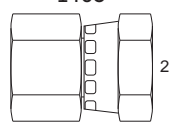
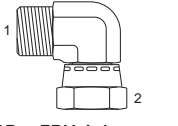
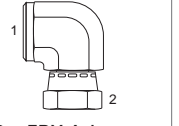
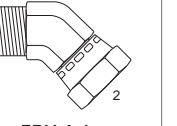
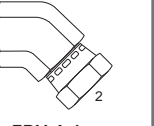
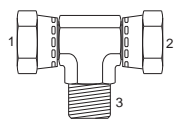
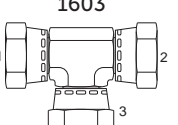
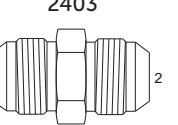
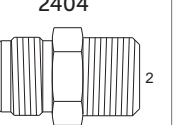
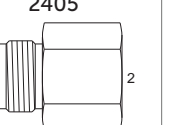
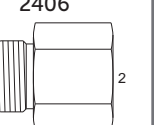
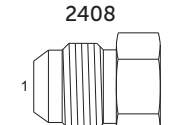
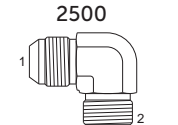
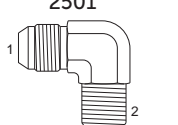
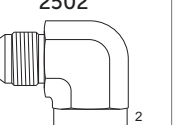
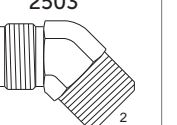
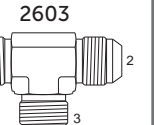
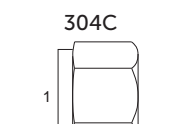
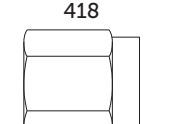
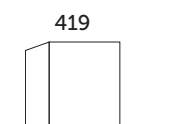
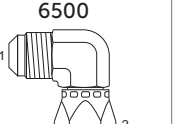
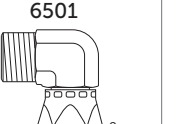
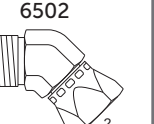
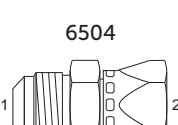
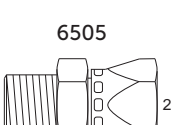
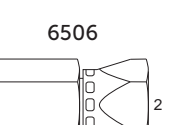
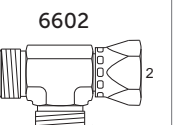
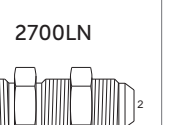
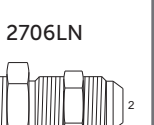
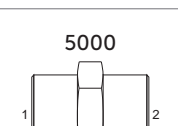
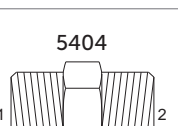
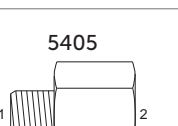
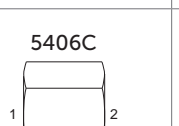
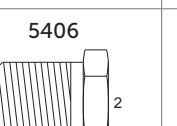
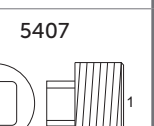
 1404 MP x FPX Adapter	 1405 FP x FPX Adapter	 1501 MP x FPX Adapter 90° Elbow	 1502 FP x FPX Adapter 90° Elbow	 1503 MP x FPX Adapter 45° Elbow	 1504 MP x FPX Adapter 45° Elbow
 1601 FPX x FPX x MP Branch Tee	 1603 FPX Swivel Tee	 2403 MJ Union	 2404 MJ x MP Adapter	 2405 MJ x FP Adapter	 2406 MJ x FJ Adapter
 2408 MJ Plug	 2500 MJ 90° Elbow	 2501 MJ x MP Adapter 90° Elbow	 2502 MJ x FP Adapter 90° Elbow	 2503 MJ x MP Adapter 45° Elbow	 2603 MJ Tee
 304C FJ Cap	 418 FJ Tapered Tube Nut	 419 Ferrule	 6500 MJ x FJX Adapter 90° Elbow	 6501 MP x FJX Adapter 90° Elbow	 6502 MJ x FJX Adapter 45° Elbow
 6504 MJ x FJX Adapter	 6505 MP x FJX Adapter	 6506 FP x FJX Adapter	 6602 MJ x FJX x MJ Run Tee	 2700LN MJ Bulkhead	 2706LN MP x MJ Bulkhead
 5000 FP Pipe Coupler	 5404 MP Pipe Nipple	 5405 MP x FP Adapter	 5406C FP Cap	 5406 MP x FP Reducer Bushing	 5407 MP Plug Square Head



Continued on the following page...

Hydraulic Adapters & Valves

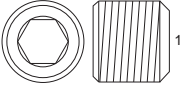
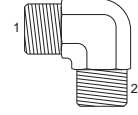
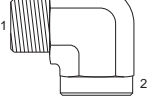
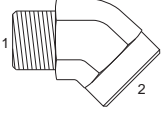
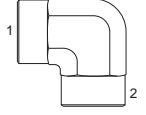
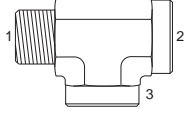
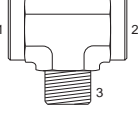
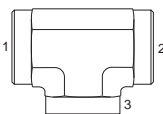
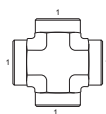
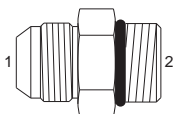
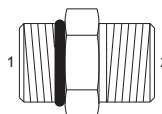
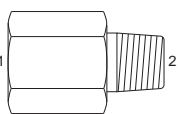
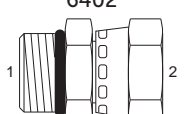
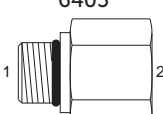
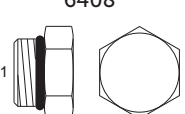
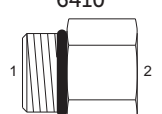
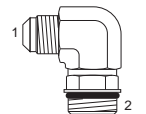
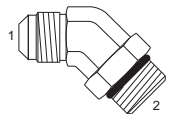
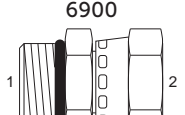
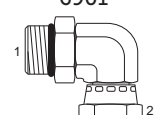
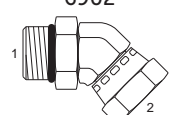
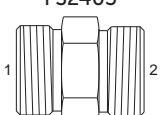
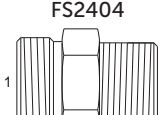
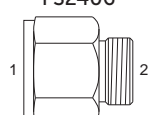

ToolboxTips

Hydraulic Adapter Quick Reference

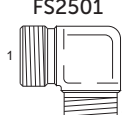
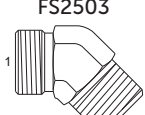
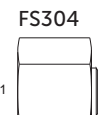
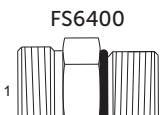
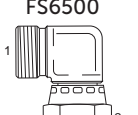
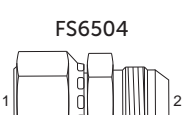
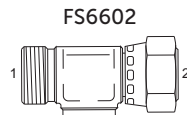
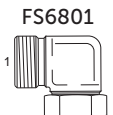
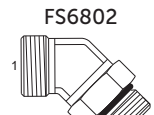
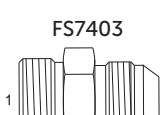
<p>5409</p>  <p>MP Plug Hex Socket Head</p>	<p>5500</p>  <p>MP x MP Adapter 90° Elbow</p>	<p>5502</p>  <p>MP x FP Adapter 90° Elbow</p>	<p>5503</p>  <p>MP x FP Adapter 45° Elbow</p>	<p>5504</p>  <p>FP x FP Adapter 90° Elbow</p>	<p>5602</p>  <p>MP x FP x FP Street Tee</p>
<p>5604</p>  <p>FP x FP x MP Branch Tee</p>	<p>5605</p>  <p>Tee</p>	<p>5652</p>  <p>FP Cross</p>	<p>6400</p>  <p>MJ x MP Adapter</p>	<p>6401</p>  <p>MB x MP Adapter</p>	<p>6404</p>  <p>FB x MP Adapter</p>
<p>6402</p>  <p>MB x FJX Adapter</p>	<p>6405</p>  <p>MP x FP Adapter</p>	<p>6408</p>  <p>MB Hex Plug</p>	<p>6410</p>  <p>MB x FB Adapter</p>	<p>6801</p>  <p>MJ x MB Adapter 90° Elbow</p>	<p>6802</p>  <p>MJ x MB Adapter 45° Elbow</p>
<p>6900</p>  <p>MB x FPX Adapter</p>	<p>6901</p>  <p>MB x FPX Adapter 90° Elbow</p>	<p>6902</p>  <p>MB x FPX Adapter 45° Elbow</p>	<p>FS2403</p>  <p>OFS x OFS Male Union</p>	<p>FS2404</p>  <p>OFS x MP Adapter</p>	<p>FS2406</p>  <p>FOFS x OPS Reducer</p>
<p>FS2408</p>  <p>OPS Plug</p>	<p>FS2501</p>  <p>OFS x MP Adapter 90° Elbow</p>	<p>FS2503</p>  <p>OFS x MP Adapter 45° Elbow</p>	<p>FS304</p>  <p>FOFS Cap</p>	<p>FS6400</p>  <p>OFS x MB Adapter</p>	<p>FS6500</p>  <p>OFS x FOFX Adapter 90° Elbow</p>
<p>FS6504</p>  <p>FOFX x MJ Adapter</p>	<p>FS6602</p>  <p>OFS x FOFX x OFS Run Tee</p>	<p>FS6801</p>  <p>OFS x MB Adapter 90° Elbow</p>	<p>FS6802</p>  <p>OFS x MB Adapter 45° Elbow</p>	<p>FS7403</p>  <p>OFS x MJ Adapter</p>	

Hydraulic Adapters & Valves



Toolbox Tips

Hydraulic Fitting Thread Size Chart

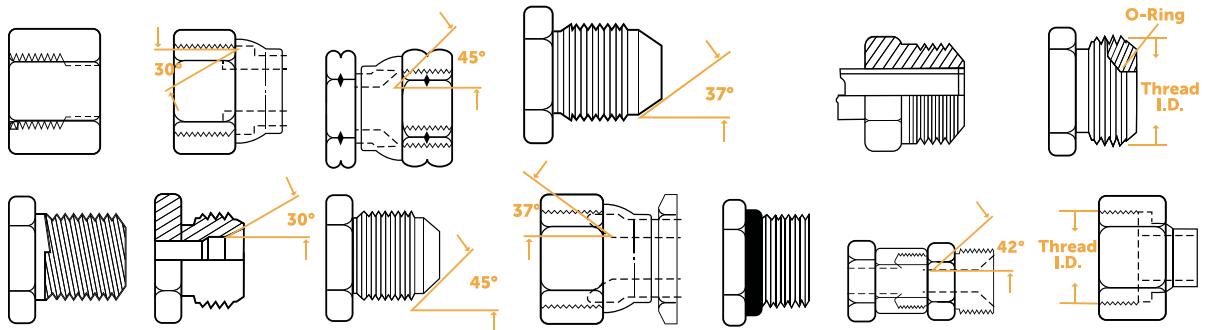

Dash Size	N.P.T.F	N.P.S.M. approx dia.	SAE 45° auto refrvig.	SAE 37° (J.I.C) hydraulic	SAE O-Ring boss	SAE invert. flare	OFS
-02	1/8 - 27	1/8 - 27	5/16 - 24	5/16 - 24	5/16 - 24	5/16 - 24	
-03			3/8 - 24	3/8 - 24	3/8 - 24	3/8 - 24	
-04	1/4 - 18	1/4 - 18	7/16 - 20	7/16 - 20	7/16 - 20	7/16 - 24	9/16 - 20
-05			1/2 - 20	1/2 - 20	1/2 - 20	1/2 - 20	
-06	3/8 - 18	3/8 - 18	5/8 - 18	9/16 - 18	9/16 - 18	5/8 - 18	11/16 - 16
-07			11/16 - 24			11/16 - 18	
-08	1/2 - 14	1/2 - 14	3/4 - 16	3/4 - 16	3/4 - 16	3/4 - 18	13/16 - 16
-10			7/8 - 14	7/8 - 14	7/8 - 14	7/8 - 18	1 - 14
-12	3/4 - 14	3/4 - 14	1 1/16 - 14	1 1/16 - 12	1 1/16 - 12	1 1/16 - 16	1 3/16 - 12
-14				1 3/16 - 12	1 3/16 - 12		
-16	1 - 11 1/2	1 - 11 1/2		1 5/16 - 12	1 5/16 - 12		1 7/16 - 12
-20	1 1/4 - 11 1/2	1 1/4 - 11 1/2		1 5/8 - 12	1 5/8 - 12		1 11/16 - 12
-24	1 1/2 - 11 1/2	1 1/2 - 11 1/2		1 7/8 - 12	1 7/8 - 12		2 - 12
-32	2 - 11 1/2	2 - 11 1/2		2 1/2 - 12	2 1/2 - 12		
-40	2 1/2 - 8	2 1/2 - 8		3 - 12	3 - 12		
-48	3 - 8	3 - 8		3 1/2 - 12	3 1/2 - 12		

HYDRAULIC ADAPTERS & VALVES

Hydraulic Adapters & Valves

Female Pipe Swivel Fittings

- > Hydraulic Adapter Fittings
- > Zinc Coated For Corrosion Resistance

MP X FPX Restrictor

SKU #	Thread	Thread (2)	Features	List Price
1404R0404032	1/4"-18 mp	1/4"-18 fpx	.032" Orifice	\$2.95
1404R0606032	3/8"-18 mp	3/8"-18 fpx	.032" Orifice	\$3.70

SKU #	Thread	Thread (2)	Features	List Price
1404R0606062	3/8"-18 mp	3/8"-18 fpx	.062" Orifice	\$3.70
1404R0808062	1/2"-14 mp	1/2"-14 fpx	.062" Orifice	\$4.40



MP X FPX Adapter

SKU #	Thread	Thread (2)	List Price
1404X0202	1/8"-27 mp	1/8"-27 fpx	\$2.05
1404X0204	1/8"-27 mp	1/4"-18 fpx	\$2.20
1404X0402	1/4"-18 mp	1/8"-27 fpx	\$2.05
1404X0404	1/4"-18 mp	1/4"-18 fpx	\$2.20
1404X0406	1/4"-18 mp	3/8"-18 fpx	\$2.80
1404X0604	3/8"-18 mp	1/4"-18 fpx	\$2.80
1404X0606	3/8"-18 mp	3/8"-18 fpx	\$2.95
1404X0608	3/8"-18 mp	1/2"-14 fpx	\$3.70
1404X0804	1/2"-14 mp	1/4"-18 fpx	\$3.30
1404X0806	1/2"-14 mp	3/8"-18 fpx	\$3.30

SKU #	Thread	Thread (2)	List Price
1404X0808	1/2"-14 mp	1/2"-14 fpx	\$3.55
1404X0812	1/2"-14 mp	3/4"-14 fpx	\$5.90
1404X1208	3/4"-14 mp	1/2"-14 fpx	\$5.15
1404X1212	3/4"-14 mp	3/4"-14 fpx	\$5.90
1404X1216	3/4"-14 mp	1"-11.5 fpx	\$11.05
1404X1612	1"-11.5 mp	3/4"-14 fpx	\$11.05
1404X1616	1"-11.5 mp	1"-11.5 fpx	\$11.05
1404X1620	1"-11.5 mp	1-1/4"-11.5 fpx	\$24.99
1404X2016	1-1/4"-11.5 mp	1"-11.5 fpx	\$16.20
1404X2020	1-1/4"-11.5 mp	1-1/4"-11.5 fpx	\$17.65



FP X FPX Adapter

SKU #	Thread	Thread (2)	List Price
1405X0202	1/8"-27 fp	1/8"-27 fpx	\$2.20
1405X0204	1/4"-18 fp	1/8"-27 fpx	\$2.20
1405X0404	1/4"-18 fp	1/4"-18 fpx	\$2.65
1405X0406	3/8"-18 fp	1/4"-18 fpx	\$2.80
1405X0604	1/4"-18 fp	3/8"-18 fpx	\$2.95
1405X0606	3/8"-18 fp	3/8"-18 fpx	\$3.10
1405X0608	1/2"-14 fp	3/8"-18 fpx	\$3.10

SKU #	Thread	Thread (2)	List Price
1405X0806	3/8"-18 fp	1/2"-14 fpx	\$3.10
1405X0808	1/2"-14 fp	1/2"-14 fpx	\$4.05
1405X1208	3/4"-14 fp	1/2"-14 fpx	\$5.15
1405X1212	3/4"-14 fp	3/4"-14 fpx	\$5.30
1405X1616	1"-11.5 fp	1"-11.5 fpx	\$11.05
1405X2020	1-1/4"-11.5 fp	1-1/4"-11.5 fpx	\$16.20



Hydraulic Adapters & Valves

Female Pipe Swivel Fittings

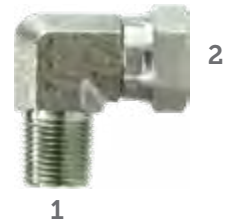

MP x FPX Adapter, 90° Elbow

SKU #	Thread	Thread (2)	List Price
1501X0202	1/8"-27 mp	1/8"-27 fpx	\$2.05
1501X0204	1/8"-27 mp	1/4"-18 fpx	\$2.65
1501X0402	1/4"-18 mp	1/8"-27 fpx	\$2.65
1501X0404	1/4"-18 mp	1/4"-18 fpx	\$2.80
1501X0406	1/4"-18 mp	3/8"-18 fpx	\$3.55
1501X0604	3/8"-18 mp	1/4"-18 fpx	\$3.55
1501X0606	3/8"-18 mp	3/8"-18 fpx	\$3.20
1501X0608	3/8"-18 mp	1/2"-14 fpx	\$4.40
1501X0804	1/2"-14 mp	1/4"-18 fpx	\$4.40
1501X0806	1/2"-14 mp	3/8"-18 fpx	\$4.55
1501X0808	1/2"-14 mp	1/2"-14 fpx	\$4.65

SKU #	Thread	Thread (2)	List Price
1501X0812	1/2"-14 mp	3/4"-14 fpx	\$7.35
1501X1206	3/4"-14 mp	3/8"-18 fpx	\$18.99
1501X1208	3/4"-14 mp	1/2"-14 fpx	\$7.35
1501X1212	3/4"-14 mp	3/4"-14 fpx	\$10.30
1501X1216	3/4"-14 mp	1"-11.5 fpx	\$14.70
1501X1608	1"-11.5 mp	1/2"-14 fpx	\$39.99
1501X1612	1"-11.5 mp	3/4"-14 fpx	\$13.25
1501X1616	1"-11.5 mp	1"-11.5 fpx	\$14.70
1501X1620	1"-11.5 mp	1-1/4"-11.5 fpx	\$57.99
1501X2016	1-1/4"-11.5 mp	1"-11.5 fpx	\$27.99
1501X2020	1-1/4"-11.5 mp	1-1/4"-11.5 fpx	\$26.45



FP x FPX Adapter, 90° Elbow

SKU #	Thread	Thread (2)	List Price
1502X0202	1/8"-27 fp	1/8"-27 fpx	\$6.29
1502X0204	1/8"-27 fp	1/4"-18 fpx	\$6.29
1502X0402	1/4"-18 fp	1/8"-27 fpx	\$19.49
1502X0404	1/4"-18 fp	1/4"-18 fpx	\$3.70
1502X0406	1/4"-18 fp	3/8"-18 fpx	\$16.99
1502X0604	3/8"-18 fp	1/4"-18 fpx	\$4.80
1502X0606	3/8"-18 fp	3/8"-18 fpx	\$5.00
1502X0608	3/8"-18 fp	1/2"-14 fpx	\$5.15
1502X0804	1/2"-14 fp	1/4"-18 fpx	\$13.49

SKU #	Thread	Thread (2)	List Price
1502X0806	1/2"-14 fp	3/8"-18 fpx	\$7.79
1502X0808	1/2"-14 fp	1/2"-14 fpx	\$5.90
1502X0812	1/2"-14 fp	3/4"-14 fpx	\$47.99
1502X1208	3/4"-14 fp	1/2"-14 fpx	\$12.99
1502X1212	3/4"-14 fp	3/4"-14 fpx	\$11.05
1502X1612	1"-11.5 fp	3/4"-14 fpx	\$37.99
1502X1616	1"-11.5 fp	1"-11.5 fpx	\$14.70
1502X2020	1-1/4"-11.5 fp	1-1/4"-11.5 fpx	\$32.99



MP x FPX Adapter, 45° Elbow

SKU #	Thread	Thread (2)	List Price
1503X0202	1/8"-27 mp	1/8"-27 fpx	\$2.20
1503X0404	1/4"-18 mp	1/4"-18 fpx	\$2.80
1503X0406	1/4"-18 mp	3/8"-18 fpx	\$3.30
1503X0604	3/8"-18 mp	1/4"-18 fpx	\$3.30
1503X0606	3/8"-18 mp	3/8"-18 fpx	\$3.55
1503X0608	3/8"-18 mp	1/2"-14 fpx	\$4.80
1503X0806	1/2"-14 mp	3/8"-18 fpx	\$4.65
1503X0808	1/2"-14 mp	1/2"-14 fpx	\$4.85

SKU #	Thread	Thread (2)	List Price
1503X0812	1/2"-14 mp	3/4"-14 fpx	\$7.00
1503X1208	3/4"-14 mp	1/2"-14 fpx	\$7.00
1503X1212	3/4"-14 mp	3/4"-14 fpx	\$7.35
1503X1612	1"-11.5 mp	3/4"-14 fpx	\$17.99
1503X1616	1"-11.5 mp	1"-11.5 fpx	\$13.25
1503X2016	1-1/4"-11.5 mp	1"-11.5 fpx	\$27.99
1503X2020	1-1/4"-11.5 mp	1-1/4"-11.5 fpx	\$25.00

Hydraulic Adapters & Valves

Female Pipe Swivel Fittings

MP x FPX Adapter, 45° Elbow



SKU #	Thread	Thread (2)	List Price	SKU #	Thread	Thread (2)	List Price
1504X0404	1/4"-18 fp	1/4"-18 fpx	\$7.29	1504X1212	3/4"-14 fp	3/4"-14 fpx	\$11.05
1504X0604	1/4"-18 fp	3/8"-18 fpx	\$12.49	1504X1616	1"-11.5 fp	1"-11.5 fpx	\$14.70
1504X0606	3/8"-18 fp	3/8"-18 fpx	\$7.79	1504X2020	1-1/4"-11.5 fp	1-1/4"-11.5 fpx	\$25.75
1504X0808	1/2"-14 fp	1/2"-14 fpx	\$5.50				

FPX x FPX x MP Branch Tee



SKU #	Thread	Thread (2)	List Price	SKU #	Thread	Thread (2)	List Price
1601X020202	1/8"-27 fpx	1/8"-27 mp	\$5.15	1601X080808	1/2"-14 fpx (2)	1/2"-14 mp	\$8.80
1601X040404	1/4"-18 fpx (2)	1/4"-18 mp	\$5.90	1601X121212	3/4"-14 fpx (2)	3/4"-14 mp	\$11.05
1601X060606	3/8"-18 fpx (2)	3/8"-18 mp	\$7.35	1601X161616	1"-11.5 fpx (2)	1"-11.5 mp	\$18.40
1601X080606	3/8"-18 fpx (2)	1/2"-14 mp	\$15.99				

FPX Swivel Tee



SKU #	Thread	List Price	SKU #	Thread	List Price
1603X040404	1/4"-18 fpx	\$7.35	1603X080808	1/2"-14 fpx	\$11.05
1603X060606	3/8"-18 fpx	\$8.80	1603X121212	3/4"-14 fpx	\$13.25

Hydraulic Adapters & Valves

JIC Adapter Fittings

MJ Union



SKU #	Thread	Thread (2)	List Price
2403X0202	5/16"-24	5/16"-24	\$1.05
2403X0303	3/8"-24	3/8"-24	\$1.05
2403X0404	7/16"-20	7/16"-20	\$1.05
2403X0504	1/2"-20	7/16"-20	\$15.49
2403X0505	1/2"-20	1/2"-20	\$1.20
2403X0604	9/16"-18	7/16"-20	\$1.25
2403X0605	9/16"-18 mj	1/2"-20 mj	\$10.99
2403X0606	9/16"-18 mj	9/16"-18 mj	\$1.25
2403X0806	3/4"-16 mj	9/16"-18 mj	\$1.85
2403X0808	3/4"-16 mj	3/4"-16 mj	\$1.85

SKU #	Thread	Thread (2)	List Price
2403X1008	7/8"-14 mj	3/4"-16 mj	\$2.65
2403X1010	7/8"-14 mj	7/8"-14 mj	\$2.65
2403X1208	1-1/16"-12 mj	3/4"-16 mj	\$3.40
2403X1210	1-1/16"-12 mj	7/8"-14 mj	\$3.40
2403X1212	1-1/16"-12 mj	1-1/16"-12 mj	\$3.40
2403X1414	1-3/16"-12 mj	1-3/16"-12 mj	\$10.99
2403X1612	1-5/16"-12 mj	1-1/16"-12 mj	\$4.40
2403X1616	1-5/16"-12 mj	1-5/16"-12 mj	\$4.40
2403X2020	1-5/8"-12 mj	1-5/8"-12 mj	\$15.99

MJ x MP Adapter



SKU #	Thread	Thread (2)	List Price
2404X0202	5/16"-24 mj	1/8"-27 mp	\$1.05
2404X0402	7/16"-20 mj	1/8"-27 mp	\$1.20
2404X0404	7/16"-20 mj	1/4"-18 mp	\$1.20
2404X0406	7/16"-20 mj	3/8"-18 mp	\$1.60
2404X0408	7/16"-20 mj	1/2"-14 mp	\$1.85
2404X0502	1/2"-20 mj	1/8"-27 mp	\$1.60
2404X0504	1/2"-20 mj	1/4"-18 mp	\$1.60
2404X0506	1/2"-20 mj	3/8"-18 mp	\$1.60
2404X0602	9/16"-18 mj	1/8"-27 mp	\$1.60
2404X0604	9/16"-18 mj	1/4"-18 mp	\$1.60
2404X0606	9/16"-18 mj	3/8"-18 mp	\$1.60
2404X0608	9/16"-18 mj	1/2"-14 mp	\$1.85
2404X0612	9/16"-18 mj	3/4"-14 mp	\$3.30
2404X0804	3/4"-16 mj	1/4"-18 mp	\$1.85
2404X0806	3/4"-16 mj	3/8"-18 mp	\$1.85
2404X0808	3/4"-16 mj	1/2"-14 mp	\$1.80

SKU #	Thread	Thread (2)	List Price
2404X0812	3/4"-16 mj	3/4"-14 mp	\$3.30
2404X1004	7/8"-14 mj	1/4"-18 mp	\$2.65
2404X1006	7/8"-14 mj	3/8"-18 mp	\$2.65
2404X1008	7/8"-14 mj	1/2"-14 mp	\$2.65
2404X1012	7/8"-14 mj	3/4"-14 mp	\$3.30
2404X1206	1-1/16"-12 mj	3/8"-18 mp	\$3.30
2404X1208	1-1/16"-12 mj	1/2"-14 mp	\$3.30
2404X1212	1-1/16"-12 mj	3/4"-14 mp	\$3.55
2404X1216	1-1/16"-12 mj	1"-11.5 mp	\$4.40
2404X1412	1-3/16"-12 mj	3/4"-14 mp	\$10.49
2404X1612	1-5/16"-12 mj	3/4"-14 mp	\$4.40
2404X1616	1-5/16"-12 mj	1"-11.5 mp	\$4.40
2404X1620	1-5/16"-12 mj	1-1/4"-11.5 mp	\$7.35
2404X2016	1-5/8"-12 mj	1"-11.5 mp	\$9.79
2404X2020	1-5/8"-12 mj	1-1/4"-11.5 mp	\$8.10

Hydraulic Adapters & Valves

JIC Adapter Fittings

MJ x FP Adapter



SKU #	Thread	Thread (2)	List Price	SKU #	Thread	Thread (2)	List Price
2405X0202	5/16"-24 mj	1/8"-27 fp	\$1.45	2405X0808	3/4"-16 mj	1/2"-14 fp	\$3.10
2405X0302	3/8"-24 mj	1/8"-27 fp	\$1.45	2405X1006	7/8"-14 mj	3/8"-18 fp	\$3.70
2405X0402	7/16"-20 mj	1/8"-27 fp	\$1.45	2405X1008	7/8"-14 mj	1/2"-14 fp	\$3.70
2405X0404	7/16"-20 mj	1/4"-18 fp	\$1.85	2405X1208	1-1/16"-12 mj	1/2"-14 fp	\$3.80
2405X0504	1/2"-20 mj	1/4"-18 fp	\$1.90	2405X1212	1-1/16"-12 mj	3/4"-14 fp	\$4.40
2405X0604	9/16"-18 mj	1/4"-18 fp	\$1.90	2405X1612	1-5/16"-12 mj	3/4"-14 fp	\$5.90
2405X0606	9/16"-18 mj	3/8"-18 fp	\$1.90	2405X1616	1-5/16"-12 mj	1"-11.5 fp	\$6.25
2405X0608	9/16"-18 mj	1/2"-14 fp	\$2.95	2405X2020	1-5/8"-12 mj	1-1/4"-11.5 fp	\$9.55
2405X0806	3/4"-16 mj	3/8"-18 fp	\$2.95				

FJ x MJ Adapter



SKU #	Type	Thread	Thread (2)	List Price
2406X0406	FJ x MJ Adapter	7/16"-20 fj	9/16"-18 mj	\$1.70
2406X0604	FJ x MJ Adapter	9/16"-18 fj	7/16"-20 mj	\$1.85
2406X0806	FJ x MJ Adapter	3/4"-16 fj	9/16"-18 mj	\$2.20
2406X1008	FJ x MJ Adapter	7/8"-14 fj	3/4"-16 mj	\$2.65
2406X1208	FJ x MJ Adapter	1-1/16"-12 fj	3/4"-16 mj	\$3.70
2406X1216	FJ x MJ Adapter	1-1/16"-12 fj	1-5/16"-12 mj	\$5.15
2406X1612	FJ x MJ Adapter	1-5/16"-12 fj	1-1/16"-12 mj	\$8.80

MJ Plug



SKU #	Thread	List Price	SKU #	Thread	List Price
2408X04	7/16"-20 mj	\$0.65	2408X12	1-1/16"-12 mj	\$2.55
2408X05	1/2"-20 mj	\$0.75	2408X14	1-3/16"-12 mj	\$3.30
2408X06	9/16"-18 mj	\$0.80	2408X16	1-5/16"-12 mj	\$3.70
2408X08	3/4"-16 mj	\$1.10	2408X20	1-5/8"-12 mj	\$6.25
2408X10	7/8"-14 mj	\$1.45			

Hydraulic Adapters & Valves

JIC Adapter Fittings

MJ 90° Elbow

SKU #	Thread	Thread (2)	List Price
2500X0404	7/16"-20 mj	7/16"-20 mj	\$1.85
2500X0505	1/2"-20 mj	1/2"-20 mj	\$2.20
2500X0606	9/16"-18 mj	9/16"-18 mj	\$2.35
2500X0806	3/4"-16 mj	9/16"-18 mj	\$2.95
2500X0808	3/4"-16 mj	3/4"-16 mj	\$3.40
2500X1008	7/8"-14 mj	3/4"-14 mj	\$4.40



SKU #	Thread	Thread (2)	List Price
2500X1010	7/8"-14 mj	7/8"-14 mj	\$4.80
2500X1210	1-1/16"-12 mj	7/8"-14 mj	\$5.30
2500X1212	1-1/16"-12 mj	1-1/16"-12 mj	\$5.15
2500X1616	1-5/16"-12 mj	1-5/16"-12 mj	\$11.05
2500X2020	1-5/8"-12 mj	1-5/8"-12 mj	\$29.99

MJ x MP Adapter, 90° Elbow

SKU #	Thread	Thread (2)	List Price
2501X0202	5/16"-24 mj	1/8"-27 mp	\$1.85
2501X0302	3/8"-24 mj	1/8"-27 mp	\$1.85
2501X0402	7/16"-20 mj	1/8"-27 mp	\$1.85
2501X0404	7/16"-20 mj	1/4"-18 mp	\$1.85
2501X0406	7/16"-20 mj	3/8"-18 mp	\$2.20
2501X0408	7/16"-20 mj	1/2"-14 mp	\$3.30
2501X0504	1/2"-20 mj	1/4"-18 mp	\$2.55
2501X0602	9/16"-18 mj	1/8"-27 mp	\$2.55
2501X0604	9/16"-18 mj	1/4"-18 mp	\$2.55
2501X0606	9/16"-18 mj	3/8"-18 mp	\$2.80
2501X0608	9/16"-18 mj	1/2"-14 mp	\$3.30
2501X0804	3/4"-16 mj	1/4"-18 mp	\$3.30
2501X0806	3/4"-16 mj	3/8"-18 mp	\$3.30
2501X0808	3/4"-16 mj	1/2"-14 mp	\$3.55



SKU #	Thread	Thread (2)	List Price
2501X0812	3/4"-16 mj	3/4"-14 mp	\$4.80
2501X1006	7/8"-14 mj	3/8"-18 mp	\$3.70
2501X1008	7/8"-14 mj	1/2"-14 mp	\$3.70
2501X1012	7/8"-14 mj	3/4"-14 mp	\$5.15
2501X1208	1-1/16"-12 mj	1/2"-14 mp	\$5.15
2501X1212	1-1/16"-12 mj	3/4"-14 mp	\$5.50
2501X1216	1-1/16"-12 mj	1"-11.5 mp	\$7.35
2501X1412	1-3/16"-12 mj	3/4"-14 mp	\$8.10
2501X1612	1-5/16"-12 mj	3/4"-14 mp	\$8.80
2501X1616	1-5/16"-12 mj	1"-11.5 mp	\$9.55
2501X1620	1-5/16"-12 mj	1-1/4"-11.5 mp	\$17.65
2501X2016	1-5/8"-12 mj	1"-11.5 mp	\$17.65
2501X2020	1-5/8"-12 mj	1-1/4"-11.5 mp	\$18.40

Hydraulic Adapters & Valves

JIC Adapter Fittings

MJ x FP Adapter, 90° Elbow

SKU #	Thread	Thread (2)	List Price
2502X0402	7/16"-20 mj	1/8"-27 fp	\$3.29
2502X0404	7/16"-20 mj	1/4"-18 fp	\$3.89
2502X0406	7/16"-20 mj	3/8"-18 fp	\$4.89
2502X0504	1/2"-20 mj	1/4"-18 fp	\$4.19
2502X0604	9/16"-18 mj	1/4"-18 fp	\$4.19
2502X0606	9/16"-18 mj	3/8"-18 fp	\$2.95
2502X0608	9/16"-18 mj	1/2"-14 fp	\$12.99
2502X0806	3/4"-16 mj	3/8"-18 fp	\$3.70

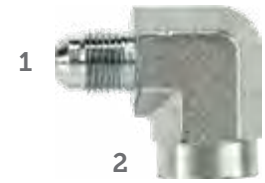

SKU #	Thread	Thread (2)	List Price
2502X0808	3/4"-16 mj	1/2"-14 fp	\$4.05
2502X1008	7/8"-14 mj	1/2"-14 fp	\$5.15
2502X1208	1-1/16"-12 mj	1/2"-14 fp	\$22.99
2502X1212	1-1/16"-12 mj	3/4"-14 fp	\$10.99
2502X1616	1-5/16"-12 mj	1"-11.5 fp	\$24.99

MJ x MP Adapter, 45° Elbow

SKU #	Thread	Thread (2)	List Price
2503X0402	7/16"-20 mj	1/8"-27 mp	\$1.90
2503X0404	7/16"-20 mj	1/4"-18 mp	\$1.90
2503X0406	7/16"-20 mj	3/8"-18 mp	\$2.20
2503X0502	1/2"-20 mj	1/8"-27 mp	\$2.20
2503X0504	1/2"-20 mj	1/4"-18 mp	\$2.20
2503X0602	9/16"-18 mj	1/8"-27 mp	\$2.35
2503X0604	9/16"-18 mj	1/4"-18 mp	\$2.35
2503X0606	9/16"-18 mj	3/8"-18 mp	\$2.55
2503X0608	9/16"-18 mj	1/2"-14 mp	\$3.30
2503X0804	3/4"-16 mj	1/4"-18 mp	\$3.10
2503X0806	3/4"-16 mj	3/8"-18 mp	\$3.30



SKU #	Thread	Thread (2)	List Price
2503X0808	3/4"-16 mj	1/2"-14 mp	\$3.55
2503X0812	3/4"-16 mj	3/4"-14 mp	\$5.15
2503X1006	7/8"-14 mj	3/8"-18 mp	\$5.79
2503X1008	7/8"-14 mj	1/2"-14 mp	\$3.70
2503X1208	1-1/16"-12 mj	1/2"-14 mp	\$7.79
2503X1212	1-1/16"-12 mj	3/4"-14 mp	\$5.50
2503X1216	1-1/16"-12 mj	1"-11.5 mp	\$8.10
2503X1612	1-5/16"-12 mj	3/4"-14 mp	\$8.10
2503X1616	1-5/16"-12 mj	1"-11.5 mp	\$8.80

MJ Tee

SKU #	Thread	Thread (2)	List Price
2603X040404	7/16"-20 mj (2)	7/16"-20 mj	\$3.10
2603X060606	9/16"-18 mj (2)	9/16"-18 mj	\$3.70
2603X080808	3/4"-16 mj (2)	3/4"-16 mj	\$4.40
2603X101010	7/8"-14 mj (2)	7/8"-14 mj	\$5.90

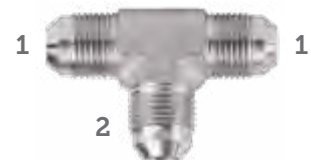

SKU #	Thread	Thread (2)	List Price
2603X121212	1-1/16"-12 mj (2)	1-1/16"-12 mj	\$8.80
2603X161616	1-5/16"-12 mj (2)	1-5/16"-12 mj	\$14.70

Hydraulic Adapters & Valves

JIC Adapter Fittings

FJ Cap

SKU #	Thread	List Price
304C02	5/16"-24 fj	\$0.75
304C03	3/8"-24 fj	\$0.75
304C04	7/16"-20 fj	\$0.50
304C05	1/2"-20 fj	\$0.60
304C06	9/16"-18 fj	\$0.65
304C08	3/4"-16 fj	\$0.90



SKU #	Thread	List Price
304C10	7/8"-14 fj	\$1.10
304C12	1-1/16"-12 fj	\$1.85
304C14	1-3/16"-12 fj	\$2.20
304C16	1-5/16"-12 fj	\$2.55
304C20	1-5/8"-12 fj	\$4.05

FJ Tapered Tube Nut

SKU #	Thread	Fits	List Price
418X04	7/16"-20 fj	419X04 Ferrule	\$2.79
418X06	9/16"-18 fj	419X06 Ferrule	\$0.65
418X08	3/4"-16 fj	419X08 Ferrule	\$0.90



SKU #	Thread	Fits	List Price
418X10	7/8"-14 fj	419X10 Ferrule	\$1.10
418X12	1-1/16"-12 fj	419X12 Ferrule	\$1.85

Ferrule

SKU #	Size	Fits	List Price
419X04	1/4"	418X04 Nut	\$5.79
419X06	3/8"	418X06 Nut	\$0.50
419X08	1/2"	418X08 Nut	\$0.60



SKU #	Size	Fits	List Price
419X10	5/8"	418X10 Nut	\$3.59
419X12	3/4"	418X12 Nut	\$0.90

MJ X FJX Adapter, 90° Elbow

SKU #	Thread	Thread (2)	List Price
6500X0404	7/16"-20 mj	7/16"-20 fjx	\$2.20
6500X0505	1/2"-20 mj	1/2"-20 fjx	\$2.95
6500X0606	9/16"-18 mj	9/16"-18 fjx	\$2.95
6500X0808	3/4"-16 mj	3/4"-16 fjx	\$3.70

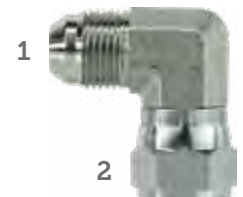

SKU #	Thread	Thread (2)	List Price
6500X1010	7/8"-14 mj	7/8"-14 fjx	\$5.15
6500X1212	1-1/16"-12 mj	1-1/16"-12 fjx	\$8.80
6500X1616	1-5/16"-12 mj	1-5/16"-12 fjx	\$11.75
6500X2020	1-5/8"-12 mj	1-5/8"-12 fjx	\$32.99

Hydraulic Adapters & Valves

JIC Adapter Fittings

MP X FJX Adapter, 90° Elbow

SKU #	Thread	Thread (2)	List Price
6501X0404	1/4"-18 mp	7/16"-20 fjx	\$2.95
6501X0406	1/4"-18 mp	9/16"-18 fjx	\$3.10
6501X0606	3/8"-18 mp	9/16"-18 fjx	\$3.30
6501X0608	3/8"-18 mp	3/4"-16 fjx	\$4.05
6501X0808	1/2"-14 mp	3/4"-16 fjx	\$5.15



SKU #	Thread	Thread (2)	List Price
6501X0810	1/2"-14 mp	7/8"-14 fjx	\$5.50
6501X1212	3/4"-14 mp	1-1/16"-12 fjx	\$7.35
6501X1616	1"-11.5 mp	1-5/16"-12 fjx	\$13.25

MJ X FJX Adapter, 45° Elbow

SKU #	Thread	Thread (2)	List Price
6502X0404	7/16"-20 mj	7/16"-20 fjx	\$2.65
6502X0505	1/2"-20 mj	1/2"-20 fjx	\$2.95
6502X0606	9/16"-18 mj	9/16"-18 fjx	\$3.30
6502X0808	3/4"-16 mj	3/4"-16 fjx	\$4.05



SKU #	Thread	Thread (2)	List Price
6502X1010	7/8"-14 mj	7/8"-14 fjx	\$5.50
6502X1212	1-1/16"-12 mj	1-1/16"-12 fjx	\$7.35
6502X1616	1-5/16"-12 mj	1-5/16"-12 fjx	\$10.30
6502X2020	1-5/8"-12 mj	1-5/8"-12 fjx	\$29.99

MJ x FJX Adapter

SKU #	Thread	Thread (2)	List Price
6504X0404	7/16"-20 mj	7/16"-20 fjx	\$2.20
6504X0606	9/16"-18 mj	9/16"-18 fjx	\$2.95
6504X0808	3/4"-16 mj	3/4"-16 fjx	\$3.30



SKU #	Thread	Thread (2)	List Price
6504X1010	7/8"-14 mj	7/8"-14 fjx	\$4.05
6504X1212	1-1/16"-12 mj	1-1/16"-12 fjx	\$5.90
6504X1616	1-3/16"-12 mj	1-3/16"-12 fjx	\$7.35

MP x FJX Adapter

SKU #	Thread	Thread (2)	List Price
6505X0204	1/8"-27 mp	7/16"-20 fjx	\$2.20
6505X0404	1/4"-18 mp	7/16"-20 fjx	\$2.20
6505X0405	1/4"-18 mp	1/2"-20 fjx	\$2.35
6505X0406	1/4"-18 mp	9/16"-18 fjx	\$2.35
6505X0606	3/8"-18 mp	9/16"-18 fjx	\$2.55
6505X0608	3/8"-18 mp	3/4"-16 fjx	\$2.95
6505X0806	1/2"-14 mp	9/16"-18 fjx	\$2.95



SKU #	Thread	Thread (2)	List Price
6505X0808	1/2"-14 mp	3/4"-16 fjx	\$3.10
6505X0810	1/2"-14 mp	7/8"-14 fjx	\$3.70
6505X0812	1/2"-14 mp	1-1/16"-12 fjx	\$4.05
6505X1212	3/4"-14 mp	1-1/16"-12 fjx	\$5.15
6505X1616	1"-11.5 mp	1-5/16"-12 fjx	\$7.35

Hydraulic Adapters & Valves

JIC Adapter Fittings

FP x FJX Adapter

SKU #	Thread	Thread (2)	List Price
6506X0404	1/4"-18 fp	7/16"-20 fjx	\$2.55
6506X0406	1/4"-18 fp	9/16"-18 fjx	\$2.95
6506X0606	3/8"-18 fp	9/16"-18 fjx	\$2.95
6506X0608	3/8"-18 fp	3/4"-16 fjx	\$3.30
6506X0806	1/2"-14 fp	9/16"-18 fjx	\$3.30



SKU #	Thread	Thread (2)	List Price
6506X0808	1/2"-14 fp	3/4"-16 fjx	\$3.70
6506X0810	1/2"-14 fp	7/8"-14 fjx	\$4.40
6506X1212	3/4"-14 fp	1-1/16"-12 fjx	\$5.15
6506X1616	1"-11.5 fp	1-5/16"-12 fjx	\$9.55
6506X2020	1-1/4"-11.5 fp	1-5/8"-12 fjx	\$14.70

MJ x FJX x MJ Run Tee

SKU #	Thread	Thread (2)	List Price
6602X040404	7/16"-20 mj (2)	7/16"-20 fjx	\$3.70
6602X060606	9/16"-18 mj (2)	9/16"-18 fjx	\$4.80
6602X080808	3/4"-16 mj (2)	3/4"-16 fjx	\$5.90



SKU #	Thread	Thread (2)	List Price
6602X101010	7/8"-14 mj (2)	7/8"-14 fjx	\$7.35
6602X121212	1-1/16"-12 mj (2)	1-1/16"-12 fjx	\$10.30
6602X161616	1-3/16"-12 mj (2)	1-3/16"-12 fjx	\$14.70

Hydraulic Bulkhead Fittings

- › Hydraulic Adapter Fittings
- › Zinc Coated For Corrosion Resistance

MJ Bulkhead

SKU #	Thread	Thread (2)	List Price
2700LN0404	7/16"-20 mj	7/16"-20 mj	\$1.85
2700LN0606	9/16"-18 mj	9/16"-18 mj	\$2.80
2700LN0808	3/4"-16 mj	3/4"-16 mj	\$3.70



SKU #	Thread	Thread (2)	List Price
2700LN1010	7/8"-14 mj	7/8"-14 mj	\$5.50
2700LN1212	1-1/16"-12 mj	1-1/16"-12 mj	\$8.80
2700LN1616	1-5/16"-12 mj	1-5/16"-12 mj	\$9.55

MP x MJ Bulkhead

SKU #	Thread	Thread (2)	List Price
2706LN0606	3/8"-18 mp	9/16"-12 mj	\$3.30
2706LN0808	1/2"-14 mp	3/4"-16 mj	\$4.40
2706LN0810	1/2"-14 mp	7/8"-14 mj	\$5.15



SKU #	Thread	Thread (2)	List Price
2706LN1212	3/4"-14 mp	1-1/16"-12 mj	\$8.80
2706LN1616	1"-11.5 mp	1-5/16"-12 mj	\$12.50

Hydraulic Adapters & Valves

Pipe Thread Fittings

- > Hydraulic Adapter Fittings
- > Zinc Coated For Corrosion Resistance

FP Pipe Coupler

SKU #	Thread	Thread (2)	List Price
5000X0202	1/8"-27 fp	1/8"-27 fp	\$1.30
5000X0404	1/4"-18 fp	1/4"-18 fp	\$1.85
5000X0604	3/8"-18 fp	1/4"-18 fp	\$2.20
5000X0606	3/8"-18 fp	3/8"-18 fp	\$2.55
5000X0804	1/2"-14 fp	1/4"-18 fp	\$2.95
5000X0806	1/2"-14 fp	3/8"-18 fp	\$3.30
5000X0808	1/2"-14 fp	1/2"-14 fp	\$3.30

SKU #	Thread	Thread (2)	List Price
5000X1206	3/4"-14 fp	3/8"-18 fp	\$4.05
5000X1208	3/4"-14 fp	1/2"-14 fp	\$4.05
5000X1212	3/4"-14 fp	3/4"-14 fp	\$4.25
5000X1612	1"-11.5 fp	3/4"-14 fp	\$5.90
5000X1616	1"-11.5 fp	1"-11.5 fp	\$5.90
5000X2020	1-1/4"-11.5 fp	1-1/4"-11.5 fp	\$14.70



MP Pipe Nipple

SKU #	Thread	Thread (2)	List Price
5404X0202	1/8"-27 mp	1/8"-27 mp	\$0.90
5404X0402	1/4"-18 mp	1/8"-27 mp	\$1.20
5404X0404	1/4"-18 mp	1/4"-18 mp	\$1.05
5404X0604	3/8"-18 mp	1/4"-18 mp	\$1.45
5404X0606	3/8"-18 mp	3/8"-18 mp	\$1.45
5404X0804	1/2"-14 mp	1/4"-18 mp	\$1.85
5404X0806	1/2"-14 mp	3/8"-18 mp	\$1.85
5404X0808	1/2"-14 mp	1/2"-14 mp	\$1.80
5404X1206	3/4"-14 mp	3/8"-18 mp	\$3.30

SKU #	Thread	Thread (2)	List Price
5404X1208	3/4"-14 mp	1/2"-14 mp	\$3.30
5404X1212	3/4"-14 mp	3/4"-14 mp	\$3.55
5404X1612	1"-11.5 mp	3/4"-14 mp	\$4.40
5404X1616	1"-11.5 mp	1"-11.5 mp	\$4.40
5404X2012	1-1/4"-11.5 mp	3/4"-14 mp	\$7.35
5404X2016	1-1/4"-11.5 mp	1"-11.5 mp	\$8.10
5404X2020	1-1/4"-11.5 mp	1-1/4"-11.5 mp	\$8.80
5404X2424	1-1/2"-11.5 mp	1-1/2"-11.5 mp	\$19.49



MP x FP Adapter

SKU #	Thread	Thread (2)	List Price
5405X0202	1/8"-27 mp	1/8"-27 fp	\$1.45
5405X0404	1/4"-18 mp	1/4"-18 fp	\$2.05
5405X0406	1/4"-18 mp	3/8"-18 fp	\$2.45
5405X0408	1/4"-18 mp	1/2"-14 fp	\$3.10
5405X0606	3/8"-18 mp	3/8"-18 fp	\$2.20
5405X0608	3/8"-18 mp	1/2"-14 fp	\$3.10

SKU #	Thread	Thread (2)	List Price
5405X0808	1/2"-14 mp	1/2"-14 fp	\$3.70
5405X0812	1/2"-14 mp	3/4"-14 fp	\$5.50
5405X1212	3/4"-14 mp	3/4"-14 fp	\$5.50
5405X1216	3/4"-14 mp	1"-11.5 fp	\$8.80
5405X1616	1"-11.5 mp	1"-11.5 fp	\$8.80
5405X1620	1"-11.5 mp	1-1/4"-11.5 fp	\$22.99



Hydraulic Adapters & Valves

Pipe Thread Fittings

FP Cap



SKU #	Thread	List Price	SKU #	Thread	List Price	SKU #	Thread	List Price
5406C02	1/8"-27 fp	\$0.75	5406C06	3/8"-18 fp	\$0.75	5406C12	3/4"-14 fp	\$2.95
5406C04	1/4"-18 fp	\$0.75	5406C08	1/2"-14 fp	\$1.45	5406C16	1"-11.5 fp	\$4.40

MP x FP Reducer Bushing



SKU #	Thread	Thread (2)	List Price	SKU #	Thread	Thread (2)	List Price
5406E0402	1/4"-18 mp	1/8"-27 fp	\$1.45	5406E1604	1"-11.5 mp	1/4"-18 fp	\$3.30
5406E0602	3/8"-18 mp	1/8"-27 fp	\$1.85	5406E1606	1"-11.5 mp	3/8"-18 fp	\$3.30
5406E0604	3/8"-18 mp	1/4"-18 fp	\$1.45	5406E1608	1"-11.5 mp	1/2"-14 fp	\$3.55
5406E0804	1/2"-14 mp	1/4"-18 fp	\$1.55	5406E1612	1"-11.5 mp	3/4"-14 fp	\$3.70
5406E0806	1/2"-14 mp	3/8"-18 fp	\$2.20	5406X2016	1-1/4"-11.5 mp	1"-11.5 fp	\$7.00
5406E1204	3/4"-14 mp	1/4"-18 fp	\$2.95	5406X2416	1-1/2"-11.5 mp	1"-11.5 fp	\$16.99
5406E1206	3/4"-14 mp	3/8"-18 fp	\$2.95	5406X2420	1-1/2"-11.5 mp	1-1/4"-11.5 fp	\$12.49
5406E1208	3/4"-14 mp	1/2"-14 fp	\$2.95				

MP Plug, Square Head



SKU #	Thread	List Price	SKU #	Thread	List Price	SKU #	Thread	List Price
5407X02	1/8"-27 mp	\$1.10	5407X06	3/8"-18 mp	\$1.30	5407X12	3/4"-14 mp	\$2.20
5407X04	1/4"-18 mp	\$1.25	5407X08	1/2"-14 mp	\$1.45	5407X16	1"-11.5 mp	\$3.10

MP Plug, Hex Socket Head



SKU #	Thread	List Price	SKU #	Thread	List Price	SKU #	Thread	List Price
5409X02	1/8"-27 mp	\$0.30	5409X08	1/2"-14 mp	\$0.75	5409X20	1-1/4"-11.5 mp	\$4.80
5409X04	1/4"-18 mp	\$0.35	5409X12	3/4"-14 mp	\$1.85			
5409X06	3/8"-18 mp	\$0.45	5409X16	1"-11.5 mp	\$2.95			

Hydraulic Adapters & Valves

Pipe Thread Fittings

MP x MP Adapter, 90° Elbow

SKU #	Thread	Thread (2)	List Price
5500X0202	1/8"-27 mp	1/8"-27 mp	\$1.85
5500X0402	1/4"-18 mp	1/8"-27 mp	\$2.05
5500X0404	1/4"-18 mp	1/4"-18 mp	\$2.05
5500X0604	3/8"-18 mp	1/4"-18 mp	\$2.35
5500X0606	3/8"-18 mp	3/8"-18 mp	\$2.55
5500X0806	1/2"-14 mp	3/8"-18 mp	\$3.70

SKU #	Thread	Thread (2)	List Price
5500X0808	1/2"-14 mp	1/2"-14 mp	\$3.70
5500X1208	3/4"-14 mp	1/2"-14 mp	\$5.15
5500X1212	3/4"-14 mp	3/8"-14 mp	\$5.50
5500X1612	1"-11.5 mp	3/8"-14 mp	\$7.35
5500X1616	1"-11.5 mp	1"-11.5 mp	\$8.80
5500X2020	1-1/4"-11.5 mp	1-1/4"-11.5 mp	\$14.70

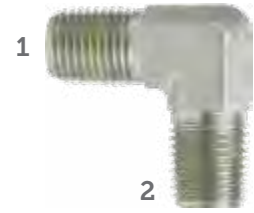

MP x FP Adapter, 90° Street Elbow

SKU #	Thread	Thread (2)	List Price
5502X0202	1/8"-27 mp	1/8"-27 fp	\$2.20
5502X0204	1/8"-27 mp	1/4"-18 fp	\$3.99
5502X0404	1/4"-18 mp	1/4"-18 fp	\$2.55
5502X0406	1/4"-18 mp	3/8"-18 fp	\$5.29
5502X0604	3/8"-18 mp	1/4"-18 fp	\$3.10
5502X0606	3/8"-18 mp	3/8"-18 fp	\$3.30
5502X0608	3/8"-18 mp	1/2"-14 fp	\$4.80
5502X0806	1/2"-14 mp	3/8"-18 fp	\$4.80

SKU #	Thread	Thread (2)	List Price
5502X0808	1/2"-14 mp	1/2"-14 fp	\$5.15
5502X0812	1/2"-14 mp	3/4"-14 fp	\$7.35
5502X1208	3/4"-14 mp	1/2"-14 fp	\$7.35
5502X1212	3/4"-14 mp	3/4"-14 fp	\$8.80
5502X1216	3/4"-14 mp	1"-11.5 fp	\$37.99
5502X1616	1"-11.5 mp	1"-11.5 fp	\$12.50
5502X2020	1-1/4"-11.5 mp	1-1/4"-11.5 fp	\$24.99

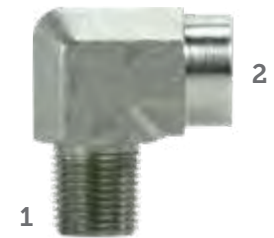

MP x FP Adapter, 45° Street Elbow

SKU #	Thread	Thread (2)	List Price
5503X0202	1/8"-27 mp	1/8"-27 fp	\$2.20
5503X0404	1/4"-18 mp	1/4"-18 fp	\$2.55
5503X0606	3/8"-18 mp	3/8"-18 fp	\$3.30
5503X0808	1/2"-14 mp	1/2"-14 fp	\$4.80

SKU #	Thread	Thread (2)	List Price
5503X1212	3/4"-14 mp	3/4"-14 fp	\$8.80
5503X1616	1"-11.5 mp	1"-11.5 fp	\$11.05
5503X2020	1-1/4"-11.5 mp	1-1/4"-11.5 fp	\$27.99



Hydraulic Adapters & Valves

Pipe Thread Fittings

FP x FP Adapter, 90° Elbow



SKU #	Thread	Thread (2)	List Price
5504X0202	1/8"-27 fp	1/8"-27 fp	\$2.35
5504X0404	1/4"-18 fp	1/4"-18 fp	\$4.49
5504X0604	3/8"-18 fp	1/4"-18 fp	\$4.89
5504X0606	3/8"-18 fp	3/8"-18 fp	\$4.40
5504X0806	1/2"-14 fp	3/8"-18 fp	\$7.79

SKU #	Thread	Thread (2)	List Price
5504X0808	1/2"-14 fp	1/2"-14 fp	\$5.50
5504X1208	3/4"-14 fp	1/2"-14 fp	\$22.99
5504X1212	3/4"-14 fp	3/4"-14 fp	\$7.35
5504X1616	1"-11.5 fp	1"-11.5 fp	\$11.05
5504X2020	1-1/4"-11.5 fp	1-1/4"-11.5 fp	\$32.99

MP x FP x FP Street Tee



SKU #	Thread	Thread (2)	List Price
5602X020202	1/8"-27 mp	1/8"-27 fp (2)	\$2.95
5602X040404	1/4"-18 mp	1/4"-18 fp (2)	\$4.05
5602X060606	3/8"-18 mp	3/8"-18 fp (2)	\$4.80

SKU #	Thread	Thread (2)	List Price
5602X080808	1/2"-14 mp	1/2"-14 fp (2)	\$7.35
5602X121212	3/4"-14 mp	3/4"-14 fp (2)	\$11.05
5602X161616	1"-11.5 mp	1"-11.5 fp (2)	\$18.40

FP x FP x MP Branch Tee



SKU #	Thread	Thread (2)	List Price
5604X020202	1/8"-27 fp (2)	1/8"-27 mp	\$3.10
5604X040404	1/4"-18 fp (2)	1/4"-18 mp	\$4.05
5604X060606	3/8"-18 fp (2)	3/8"-18 mp	\$5.15

SKU #	Thread	Thread (2)	List Price
5604X080808	1/2"-14 fp (2)	1/2"-14 mp	\$7.35
5604X121212	3/4"-14 fp (2)	3/4"-14 mp	\$11.05
5604X161616	1"-11.5 fp (2)	1"-11.5 mp	\$18.40

FP Tee



SKU #	Thread	List Price
5605X020202	1/8"-27 fp	\$3.30
5605X040404	1/4"-18 fp	\$4.40
5605X060606	3/8"-18 fp	\$5.15
5605X080808	1/2"-14 fp	\$7.35

SKU #	Thread	List Price
5605X121212	3/4"-14 fp	\$11.05
5605X161616	1"-11.5 fp	\$16.20
5605X202020	1-1/4"-11.5 fp	\$25.75

Hydraulic Adapters & Valves

Pipe Thread Fittings

FP Cross



SKU #	Thread	List Price	SKU #	Thread	List Price
5652X06060606	3/8"-18 fp	\$18.05	5652X08080808	1/2"-14 fp	\$9.55

SAE/O-Ring Boss Fittings

- > Hydraulic Adapter Fittings
- > Zinc Coated For Corrosion Resistance

MJ x MB Adapter



SKU #	Thread	Thread (2)	List Price	SKU #	Thread	Thread (2)	List Price
6400X0303	3/8"-24 mj	3/8"-24 mb	\$0.95	6400X0816	3/4"-16 mj	1-5/16"-12 mb	\$4.80
6400X0404	7/16"-20 mj	7/16"-20 mb	\$1.10	6400X1006	7/8"-14 mj	9/16"-18 mb	\$2.65
6400X0405	7/16"-20 mj	1/2"-20 mb	\$1.20	6400X1008	7/8"-14 mj	3/4"-16 mb	\$2.65
6400X0406	7/16"-20 mj	9/16"-18 mb	\$1.20	6400X1010	7/8"-14 mj	7/8"-14 mb	\$2.65
6400X0408	7/16"-20 mj	3/4"-16 mb	\$1.85	6400X1012	7/8"-14 mj	1-1/16"-12 mb	\$3.40
6400X0505	1/2"-20 mj	1/2"-20 mb	\$1.20	6400X1208	1-1/16"-12 mj	3/4"-16 mb	\$3.40
6400X0604	9/16"-18 mj	7/16"-20 mb	\$1.20	6400X1210	1-1/16"-12 mj	7/8"-14 mb	\$3.40
6400X0605	9/16"-18 mj	1/2"-20 mb	\$1.20	6400X1212	1-1/16"-12 mj	1-1/16"-12 mb	\$3.40
6400X0606	9/16"-18 mj	9/16"-18 mb	\$1.25	6400X1214	1-1/16"-12 mj	1-3/16"-12 mb	\$4.40
6400X0608	9/16"-18 mj	3/4"-16 mb	\$1.85	6400X1216	1-1/16"-12 mj	1-5/16"-12 mb	\$4.80
6400X0610	9/16"-18 mj	7/8"-14 mb	\$2.65	6400X1412	1-3/16"-12 mj	1-1/16"-12 mb	\$4.40
6400X0612	9/16"-18 mj	1-1/16"-12 mb	\$3.40	6400X1414	1-3/16"-12 mj	1-3/16"-12 mb	\$4.40
6400X0806	3/4"-16 mj	9/16"-18 mb	\$1.85	6400X1612	1-5/16"-12 mj	1-1/16"-12 mb	\$4.80
6400X0808	3/4"-16 mj	3/4"-16 mb	\$1.85	6400X1616	1-5/16"-12 mj	1-5/16"-12 mb	\$4.80
6400X0810	3/4"-16 mj	7/8"-14 mb	\$2.65	6400X2016	1-5/8"-12 mj	1-5/16"-12 mb	\$12.99
6400X0812	3/4"-16 mj	1-1/16"-12 mb	\$3.40	6400X2020	1-5/8"-12 mj	1-5/8"-12 mb	\$8.10

MB x MP Adapter



SKU #	Thread	Thread (2)	List Price	SKU #	Thread	Thread (2)	List Price
6401X0402	7/16"-20 mb	1/8"-27 mp	\$1.30	6401X1008	7/8"-14 mb	1/2"-14 mp	\$2.95
6401X0404	7/16"-20 mb	1/4"-18 mp	\$1.30	6401X1208	1-1/16"-12 mb	1/2"-14 mp	\$3.70
6401X0604	9/16"-18 mb	1/4"-18 mp	\$1.45	6401X1212	1-1/16"-12 mb	3/4"-14 mp	\$4.05
6401X0606	9/16"-18 mb	3/8"-18 mp	\$1.45	6401X1612	1-5/16"-12 mb	3/4"-14 mp	\$7.35
6401X0806	3/4"-16 mb	3/8"-18 mp	\$2.20	6401X1616	1-5/16"-12 mb	1"-11.5 mp	\$7.35
6401X0808	3/4"-16 mb	1/2"-14 mp	\$2.20	6401X2020	1-5/8"-12 mb	1-1/4"-11.5 mp	\$15.49

Hydraulic Adapters & Valves

SAE/O-Ring Boss Fittings

FB x MP Adapter

SKU #	Thread	Thread (2)	List Price
6404X0404	7/16"-20 fb	1/4"-18 mp	\$1.85
6404X0604	9/16"-18 fb	1/4"-18 mp	\$2.55
6404X0606	9/16"-18 fb	3/8"-18 mp	\$2.55
6404X0608	9/16"-18 fb	1/2"-14 mp	\$2.95
6404X0806	3/4"-16 fb	3/8"-18 mp	\$2.95

MB x FJX Adapter

SKU #	Thread	Thread (2)	List Price
6402X0404	7/16"-20 mb	7/16"-20 fjx	\$2.20
6402X0406	7/16"-20 mb	9/16"-18 fjx	\$2.35
6402X0604	9/16"-18 mb	7/16"-20 fjx	\$2.35
6402X0606	9/16"-18 mb	9/16"-18 fjx	\$2.55
6402X0608	9/16"-18 mb	3/4"-16 fjx	\$2.80

MB x FP Adapter

SKU #	Thread	Thread (2)	List Price
6405X0404	7/16"-20	1/4"-18	\$2.20
6405X0406	7/16"-20	3/8"-18 fp	\$2.35
6405X0504	1/2"-20 mb	1/4"-18 fp	\$2.35
6405X0604	9/16"-18 mb	1/4"-18 fp	\$2.35
6405X0606	9/16"-18 mb	3/8"-18 fp	\$2.55
6405X0608	9/16"-18 mb	1/2"-14 fp	\$3.30
6405X0806	3/4"-16 mb	3/8"-18 fp	\$2.80
6405X0808	3/4"-16 mb	1/2"-14 fp	\$3.30
6405X0812	3/4"-16 mb	3/4"-14 fp	\$4.80

MB Hex Plug

SKU #	Thread	List Price
6408X04	7/16"-20 mb	\$0.60
6408X05	1/2"-20 mb	\$0.75
6408X06	9/16"-18 mb	\$0.75
6408X08	3/4"-16 mb	\$0.95
6408X10	7/8"-14 mb	\$1.30



SKU #	Thread	Thread (2)	List Price
6404X0808	3/4"-16 fb	1/2"-14 mp	\$3.10
6404X1008	7/8"-14 fb	1/2"-14 mp	\$4.05
6404X1212	1-1/16"-12 fb	3/4"-14 mp	\$5.50
6404X1616	1-5/16"-12 fb	1"-11.5 mp	\$8.80



SKU #	Thread	Thread (2)	List Price
6402X0806	3/4"-16 mb	9/16"-18 fjx	\$2.80
6402X0808	3/4"-16 mb	3/4"-16 fjx	\$2.95
6402X1008	7/8"-14 mb	3/4"-16 fjx	\$3.70
6402X1010	7/8"-14 mb	7/8"-14 fjx	\$4.05
6402X1212	1-1/16"-12 mb	1-1/16"-12 fjx	\$5.15



SKU #	Thread	Thread (2)	List Price
6405X1006	7/8"-14 mb	3/8"-18 fp	\$3.70
6405X1008	7/8"-14 mb	1/2"-14 fp	\$4.05
6405X1208	1-1/16"-12 mb	1/2"-14 fp	\$4.80
6405X1212	1-1/16"-12 mb	3/4"-14 fp	\$5.15
6405X1412	1-3/16"-12 mb	3/4"-14 fp	\$5.50
6405X1612	1-5/16"-12 mb	3/4"-14 fp	\$6.25
6405X1616	1-5/16"-12 mb	1"-11.5 fp	\$7.35
6405X2020	1-5/8"-12 mb	1-1/4"-11.5 fp	\$13.25



SKU #	Thread	List Price
6408X12	1-1/16"-12 mb	\$2.55
6408X14	1-3/16"-12 mb	\$5.49
6408X16	1-5/16"-12 mb	\$3.70
6408X20	1-5/8"-12 mb	\$8.99

Hydraulic Adapters & Valves

SAE/O-Ring Boss Fittings

MB x FB Adapter

SKU #	Thread	Thread (2)	List Price
6410X0406	7/16"-20 mb	9/16"-18 fb	\$1.85
6410X0604	9/16"-18 mb	7/16"-20 fb	\$1.85
6410X0608	9/16"-18 mb	3/4"-14 fb	\$4.05
6410X0806	3/4"-16 mb	9/16"-18 fb	\$2.55

SKU #	Thread	Thread (2)	List Price
6410X0810	3/4"-16 mb	7/8"-14 fb	\$4.40
6410X1008	7/8"-14 mb	3/4"-16 fb	\$3.70
6410X1012	7/8"-14 mb	1-1/16"-12 fb	\$4.80
6410X1210	1-1/16"-12 mb	7/8"-14 fb	\$3.70



MJ x MB Adapter, 90° Elbow

SKU #	Thread	Thread (2)	List Price
6801X0404	7/16"-20 mj	7/16"-20 mb	\$2.20
6801X0406	7/16"-20 mj	9/16"-18 mb	\$2.55
6801X0505	1/2"-20 mj	1/2"-20 mb	\$2.55
6801X0604	9/16"-18 mj	7/16"-20 mb	\$2.55
6801X0606	9/16"-18 mj	9/16"-18 mb	\$2.50
6801X0608	9/16"-18 mj	3/4"-16 mb	\$3.40
6801X0806	3/4"-16 mj	9/16"-18 mb	\$3.40
6801X0808	3/4"-16 mj	3/4"-16 mb	\$3.40
6801X0810	3/4"-16 mj	7/8"-14 mb	\$4.80
6801X0812	3/4"-16 mj	1-1/16"-12 mb	\$7.35

SKU #	Thread	Thread (2)	List Price
6801X1006	7/8"-14 mj	9/16"-18 mb	\$4.80
6801X1008	7/8"-14 mj	3/4"-16 mb	\$4.80
6801X1010	7/8"-14 mj	7/8"-14 mb	\$5.15
6801X1012	7/8"-14 mj	1-1/16"-12 mb	\$7.35
6801X1210	1-1/16"-12 mj	7/8"-14 mb	\$7.35
6801X1212	1-1/16"-12 mj	1-1/16"-12 mb	\$7.35
6801X1414	1-3/16"-12 mj	1-3/16"-12 mb	\$11.05
6801X1616	1-5/16"-12 mj	1-5/16"-12 mb	\$11.05
6801X2020	1-5/8"-12 mj	1-5/8"-12 mb	\$29.99

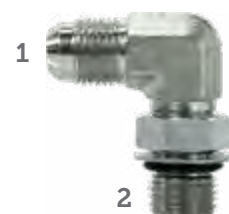

MJ x MB Adapter, 45° Elbow

SKU #	Thread	Thread (2)	List Price
6802X0404	7/16"-20 mj	7/16"-20 mb	\$2.35
6802X0406	7/16"-20 mj	9/16"-18 mb	\$2.65
6802X0606	9/16"-18 mj	9/16"-18 mb	\$2.65
6802X0608	9/16"-18 mj	3/4"-16 mb	\$3.40
6802X0806	3/4"-16 mj	9/16"-18 mb	\$3.40
6802X0808	3/4"-16 mj	3/4"-16 mb	\$3.40
6802X0810	3/4"-16 mj	7/8"-14 mb	\$4.80

SKU #	Thread	Thread (2)	List Price
6802X1008	7/8"-14 mj	3/4"-16 mb	\$4.80
6802X1010	7/8"-14 mj	7/8"-14 mb	\$4.80
6802X1012	7/8"-14 mj	1-1/16"-12 mb	\$7.35
6802X1210	1-1/16"-12 mj	7/8"-14 mb	\$7.35
6802X1212	1-1/16"-12 mj	1-1/16"-12 mb	\$7.35
6802X1216	1-1/16"-12 mj	1-5/16"-12 mb	\$11.05
6802X1616	1-5/16"-12 mj	1-5/16"-12 mb	\$11.05



Hydraulic Adapters & Valves

SAE/O-Ring Boss Fittings



MB x FPX Adapter

SKU #	Thread	Thread (2)	List Price
6900X0404	7/16"-20 mb	1/4"-18 fpx	\$1.85
6900X0406	7/16"-20 mb	3/8"-18 fpx	\$2.20
6900X0504	1/2"-20 mb	1/4"-18 fpx	\$2.20
6900X0604	9/16"-18 mb	1/4"-18 fpx	\$2.20
6900X0606	9/16"-18 mb	3/8"-18 fpx	\$2.35
6900X0608	9/16"-18 mb	1/2"-14 fpx	\$3.10
6900X0804	3/4"-16 mb	1/4"-18 fpx	\$2.95
6900X0806	3/4"-16 mb	3/8"-18 fpx	\$2.95
6900X0808	3/4"-16 mb	1/2"-14 fpx	\$3.30
6900X0812	3/4"-16 mb	3/4"-14 fpx	\$5.50

SKU #	Thread	Thread (2)	List Price
6900X1006	7/8"-14 mb	3/8"-18 fpx	\$3.30
6900X1008	7/8"-14 mb	1/2"-14 fpx	\$3.30
6900X1012	7/8"-14 mb	3/4"-14 fpx	\$5.50
6900X1208	1-1/16"-12 mb	1/2"-14 fpx	\$5.15
6900X1212	1-1/16"-12 mb	3/4"-14 fpx	\$5.90
6900X1216	1-1/16"-12 mb	1"-11.5 fpx	\$7.35
6900X1412	1-3/16"-12 mb	3/4"-14 fpx	\$6.60
6900X1612	1-5/16"-12 mb	3/4"-14 fpx	\$7.35
6900X1616	1-5/16"-12 mb	1"-11.5 fpx	\$8.80



MB x FPX Adapter, 90° Elbow

SKU #	Thread	Thread (2)	List Price
6901X0404	7/16"-20 mb	1/4"-18 fpx	\$2.95
6901X0406	7/16"-20 mb	3/8"-18 fpx	\$3.30
6901X0604	9/16"-18 mb	1/4"-18 fpx	\$2.85
6901X0606	9/16"-18 mb	3/8"-18 fpx	\$4.40
6901X0608	9/16"-18 mb	1/2"-14 fpx	\$4.80
6901X0804	3/4"-16 mb	1/4"-18 fpx	\$4.40
6901X0806	3/4"-16 mb	3/8"-18 fpx	\$4.40
6901X0808	3/4"-16 mb	1/2"-14 fpx	\$4.80

SKU #	Thread	Thread (2)	List Price
6901X1006	7/8"-14 mb	3/8"-18 fpx	\$5.15
6901X1008	7/8"-14 mb	1/2"-14 fpx	\$5.50
6901X1012	7/8"-14 mb	3/4"-14 fpx	\$7.35
6901X1208	1-1/16"-12 mb	1/2"-14 fpx	\$9.55
6901X1212	1-1/16"-12 mb	3/4"-14 fpx	\$9.55
6901X1612	1-5/16"-12 mb	3/4"-14 fpx	\$12.50
6901X1616	1-5/16"-12 mb	1"-11.5 fpx	\$13.25
6901X2020	1-5/8"-12 mb	1-1/4"-11.5 fpx	\$34.99



MB x FPX Adapter, 45° Elbow

SKU #	Thread	Thread (2)	List Price
6902X0404	7/16"-20 mb	1/4"-18 fpx	\$2.95
6902X0406	7/16"-20 mb	3/8"-18 fpx	\$4.40
6902X0606	9/16"-18 mb	3/8"-18 fpx	\$4.80
6902X0806	3/4"-16 mb	3/8"-18 fpx	\$5.15
6902X0808	3/4"-16 mb	1/2"-14 fpx	\$5.50

SKU #	Thread	Thread (2)	List Price
6902X1008	7/8"-14 mb	1/2"-14 fpx	\$5.90
6902X1208	1-1/16"-12 mb	1/2"-14 fpx	\$8.80
6902X1212	1-1/16"-12 mb	3/4"-14 fpx	\$9.55
6902X1616	1-5/16"-12 mb	1"-11.5 fpx	\$12.50

Hydraulic Adapters & Valves

O-Ring Face Seal Fittings

- › Hydraulic Adapter Fittings
- › Zinc Coated For Corrosion Resistance

OFS x OFS Male Union

SKU #	Thread	Thread (2)	List Price
FS2403X0404	9/16" -18 ofs	9/16" -18 ofs	\$1.30
FS2403X0606	11/16" -16 ofs	11/16" -16 ofs	\$1.85
FS2403X0808	13/16" -16 ofs	13/16" -16 ofs	\$2.20



SKU #	Thread	Thread (2)	List Price
FS2403X1010	1" -14 ofs	1" -14 ofs	\$3.30
FS2403X1212	1-3/16" -12 ofs	1-3/16" -12 ofs	\$4.05

OFS x MP Adapter

SKU #	Thread	Thread (2)	List Price
FS2404X0404	9/16" -18 ofs	1/4" -18 mp	\$1.30
FS2404X0604	11/16" -16 ofs	1/4" -18 mp	\$1.85
FS2404X0606	11/16" -16 ofs	3/8" -18 mp	\$1.85
FS2404X0608	11/16" -16 ofs	1/2" -14 mp	\$2.20
FS2404X0806	13/16" -16 ofs	3/8" -18 mp	\$2.20



SKU #	Thread	Thread (2)	List Price
FS2404X0808	13/16" -16 ofs	1/2" -14 mp	\$2.20
FS2404X1008	1" -14 ofs	1/2" -14 mp	\$3.30
FS2404X1212	1-3/16" -12 ofs	3/4" -14 mp	\$4.05
FS2404X1616	1-7/16" -12 ofs	1" -11.5 mp	\$5.15

FOFS x OFS Reducer

SKU #	Thread	Thread (2)	List Price
FS2406X0604	11/16" -16 fofs	9/16" -18 ofs	\$2.35
FS2406X0806	13/16" -16 fofs	11/16" -16 ofs	\$3.30



SKU #	Thread	Thread (2)	List Price
FS2406X1008	1" -14 fofs	13/16" -16 ofs	\$3.55
FS2406X1210	1-3/16" -12 fofs	1" -11.5 ofs	\$7.79

OFS Plug

SKU #	Thread	List Price
FS2408X04	9/16" -18 ofs	\$0.75
FS2408X06	11/16" -16 ofs	\$1.10
FS2408X08	13/16" -16 ofs	\$1.30



SKU #	Thread	List Price
FS2408X10	1" -14 ofs	\$1.85
FS2408X12	1-3/16" -12 ofs	\$2.55
FS2408X16	1-7/16" -12 ofs	\$3.70

Hydraulic Adapters & Valves

O-Ring Face Seal Fittings

OFS x MP Adapter, 90° Elbow

SKU #	Thread	Thread (2)	List Price
FS2501X0404	9/16"-18 ofs	1/4"-18 mp	\$2.55
FS2501X0606	11/16"-16 ofs	3/8"-18 mp	\$3.30
FS2501X0608	11/16"-16 ofs	1/2"-14 mp	\$4.05
FS2501X0806	13/16"-16 ofs	3/8"-18 mp	\$4.05

SKU #	Thread	Thread (2)	List Price
FS2501X0808	13/16"-16 ofs	1/2"-14 mp	\$4.40
FS2501X1008	1"-14 ofs	1/2"-14 mp	\$5.50
FS2501X1012	1"-14 ofs	3/4"-14 mp	\$7.35
FS2501X1212	1-3/16"-12 ofs	3/4"-14 mp	\$7.35



OFS x MP Adapter, 45° Elbow

SKU #	Thread	Thread (2)	List Price
FS2503X0606	11/16"-16 ofs	3/8"-18 mp	\$7.29
FS2503X0808	13/16"-16 ofs	1/2"-14 mp	\$5.15

SKU #	Thread	Thread (2)	List Price
FS2503X1212	1-3/16"-12 ofs	3/4"-14 mp	\$5.79



FOFS Cap

SKU #	Thread	List Price
FS304C04	9/16"-18 fofs	\$1.10
FS304C06	11/16"-16 fofs	\$1.30
FS304C08	13/16"-16 ofs	\$1.60

SKU #	Thread	List Price
FS304C10	1"-14 fofs	\$2.35
FS304C12	1-3/16"-12 fofs	\$3.30
FS304C16	1-7/16"-12 fofs	\$4.40



OFS x MB Adapter

SKU #	Thread	Thread (2)	List Price
FS6400X0404	9/16"-18 ofs	7/16"-20 mb	\$1.30
FS6400X0606	11/16"-16 ofs	9/16"-18 mb	\$1.45
FS6400X0608	11/16"-16 ofs	3/4"-16 mb	\$2.20
FS6400X0806	13/16"-16 ofs	9/16"-18 mb	\$2.20
FS6400X0808	13/16"-16 ofs	3/4"-16 mb	\$2.20
FS6400X0810	13/16"-16 ofs	7/8"-14 mb	\$3.30

SKU #	Thread	Thread (2)	List Price
FS6400X1008	1"-14 ofs	3/4"-16 mb	\$3.30
FS6400X1010	1"-14 ofs	7/16"-20 mb	\$3.30
FS6400X1012	1"-14 ofs	1-1/16"-12 mb	\$4.05
FS6400X1210	1-3/16"-12 ofs	7/8"-14 mb	\$4.05
FS6400X1212	1-3/16"-12 ofs	1-1/16"-12 mb	\$4.05
FS6400X1616	1-7/16"-12 ofs	1-5/16"-12 mb	\$10.29



Hydraulic Adapters & Valves

O-Ring Face Seal Fittings

OFS x FOFX Adapter, 90° Elbow

SKU #	Thread	Thread (2)	List Price
FS6500X0404	9/16"-18 ofs	9/16"-18 fofx	\$3.30
FS6500X0606	11/16"-16 ofs	11/16"-16 fofx	\$4.25
FS6500X0808	13/16"-16 ofs	13/16"-16 fofx	\$5.50

SKU #	Thread	Thread (2)	List Price
FS6500X1010	1"-14 ofs	1"-14 fofx	\$7.35
FS6500X1212	1-3/16"-12 ofs	1-3/16"-12 fofx	\$11.05



FOFX x MJ Adapter

SKU #	Thread	Thread (2)	List Price
FS6504X0404	9/16"-18 fofx	9/16"-18 mj	\$3.70
FS6504X0606	11/16"-16 ofx	11/16"-16 mj	\$4.05
FS6504X0808	13/16"-16 fofx	13/16"-16 mj	\$4.40

SKU #	Thread	Thread (2)	List Price
FS6504X1010	1"-14 fofx	1"-14 mj	\$5.90
FS6504X1212	1-3/16"-12 fofx	1-3/16"-12 mj	\$7.35
FS6504X1616	1-7/16"-12 fofx	1-7/16"-12 mj	\$11.05



OFS x FOFX x OFS Run Tee

SKU #	Thread	Thread (2)	List Price
FS6602X040404	9/16"-18 ofs (2)	9/16"-18 fofx	\$6.99
FS6602X060606	11/16"-16 ofs (2)	11/16"-16 fofx	\$7.35
FS6602X080808	13/16"-16 ofs (2)	13/16"-16 fofx	\$10.49

SKU #	Thread	Thread (2)	List Price
FS6602X101010	1"-14 ofs (2)	1"-14 fofx	\$17.49
FS6602X121212	1-3/16"-12 ofs (2)	1-3/16"-12 fofx	\$24.99



OFS x MB Adapter, 90° Elbow

SKU #	Thread	Thread (2)	List Price
FS6801X0404	9/16"-18 ofs	7/16"-20 mb	\$2.95
FS6801X0606	11/16"-16 ofs	9/16"-18 mb	\$3.70
FS6801X0608	11/16"-16 ofs	9/16"-18 mb	\$4.05
FS6801X0806	13/16"-16 ofs	3/4"-16 mb	\$4.05
FS6801X0808	13/16"-16 ofs	3/4"-16 mb	\$4.05
FS6801X0810	13/16"-16 ofs	3/4"-16 mb	\$7.35

SKU #	Thread	Thread (2)	List Price
FS6801X1008	1"-14 ofs	7/8"-14 mb	\$7.35
FS6801X1010	1"-14 ofs	7/8"-14 mb	\$7.35
FS6801X1012	1"-14 ofs	7/8"-14 mb	\$11.05
FS6801X1210	1-3/16"-12 ofs	1-1/16"-12 mb	\$13.49
FS6801X1212	1-3/16"-12 ofs	1-1/16"-12 mb	\$14.99



Hydraulic Adapters & Valves

O-Ring Face Seal Fittings

OFS x MB Adapter, 45° Elbow

SKU #	Thread	Thread (2)	List Price
FS6802X0404	9/16"-18 ofs	7/16"-20 mb	\$2.95
FS6802X0606	11/16"-16 ofs	9/16"-18 mb	\$3.70
FS6802X0608	11/16"-16 ofs	3/4"-16 mb	\$4.05
FS6802X0806	13/16"-16 ofs	9/16"-18 mb	\$4.05

SKU #	Thread	Thread (2)	List Price
FS6802X0808	13/16"-16 ofs	3/4"-16 mb	\$4.05
FS6802X1012	1"-14 ofs	1-1/16"-12 mb	\$22.99
FS6802X1212	1-3/16"-12 ofs	1-1/16"-12 mb	\$13.99



OFS x MJ Adapter

SKU #	Thread	Thread (2)	List Price
FS7403X0404	9/16"-18 ofs	7/16"-20 mj	\$2.20
FS7403X0606	11/16"-16 ofs	9/16"-18 mj	\$2.55
FS7403X0808	13/16"-16 ofs	3/4"-16 mj	\$2.95

SKU #	Thread	Thread (2)	List Price
FS7403X1010	1"-14 ofs	7/8"-14 mj	\$4.40
FS7403X1212	1-3/16"-12 ofs	1-1/16"-12 mj	\$5.90
FS7403X1616	1-7/16"-12 ofs	1-5/16"-12 mj	\$11.99



MJ x BSPT Adapter

SKU #	Thread	Thread (2)	List Price
7000X0404	7/16"-20 mj	1/4" bspt	\$1.30
7000X0606	9/16"-18 mj	3/8" bspt	\$1.45

SKU #	Thread	Thread (2)	List Price
7000X0808	3/4"-16 mj	1/2" bspt	\$2.00
7000X1212	1-1/16"-12 mj	3/4" bspt	\$29.99

7000X0808



Metric Fittings

Hydraulic Adapters & Valves

Metric Fittings



7002C0808

MJ x BSPP Adapter with Cone Seat

SKU #	Thread	Thread (2)	List Price	SKU #	Thread	Thread (2)	List Price
7002C0404	7/16"-20 mj	1/4" bspp	\$1.60	7002C0808	3/4"-16 mj	1/2" bspp	\$3.30
7002C0606	9/16"-18 mj	3/8" bspp	\$2.00	7002C1212	1-1/16"-12 mj	3/4" bspp	\$4.05

MJ X MM Tube Adapter



7005L0815

SKU #	Thread	Thread (2)	Fits	List Price
7005L0610	7/16"-20 mj	16 x 1.5 mm	10 mm Tube	\$1.45
7005L0612	9/16"-18 mj	18 x 1.5 mm	12 mm Tube	\$1.60
7005L0815	3/4"-16 mj	22 x 1.5 mm	15 mm Tube	\$2.55
7005L1218	1-1/16"-12 mj	16 x 1.5 mm	18 mm Tube	\$27.99

MJ X MM Tube Adapter



7005S0816

SKU #	Thread	Thread (2)	Fits	List Price
7005S0610	9/16"-18 mj	18 x 1.5 mm	10 mm Tube	\$18.49
7005S0614	9/16"-18 mj	20 x 1.5 mm	12 mm Tube	\$49.99
7005S0814	3/4"-16 mj	22 x 1.5 mm	14 mm Tube	\$2.65
7005S0816	3/4"-16 mj	24 x 1.5 mm	16 mm Tube	\$27.99
7005S1220	1-1/16"-12 mj	30 x 1.5 mm	20 mm Tube	\$22.99

MJ X MM Adapter



7005X818

SKU #	Thread	Thread (2)	List Price	SKU #	Thread	Thread (2)	List Price
7005X410	7/16"-20 mj	10 x 1.0 mm	\$1.25	7005X616	9/16"-18 mj	16 x 1.5 mm	\$1.85
7005X412	7/16"-20 mj	12 x 1.5 mm	\$1.30	7005X818	3/4"-16 mj	18 x 1.5 mm	\$2.55
7005X614	9/16"-18 mj	14 x 1.5 mm	\$1.60				

Hydraulic Adapters & Valves

Metric Fittings

FP x MM Adapter



SKU #	Thread	Thread (2)	List Price	SKU #	Thread	Thread (2)	List Price
7045X412	1/4"-18 fp	12 x 1.5 mm	\$1.60	7045X616	3/8"-18 fp	16 x 1.5 mm	\$1.85
7045X414	1/4"-18 fp	14 x 1.5 mm	\$1.60	7045X618	3/8"-18 fp	18 x 1.5 mm	\$2.55
7045X416	1/4"-18 fp	16 x 1.5 mm	\$1.85	7045X818	1/2"-14 fp	18 x 1.5 mm	\$3.70
7045X420	1/4"-18 fp	20 x 1.5 mm	\$2.55				

Hydraulic O-Rings & Bonded Seals

Bonded Sealing Washer



SKU #	Size	List Price	SKU #	Size	List Price
8800X10	10 mm	\$0.60	8800X16	16 mm	\$0.75
8800X12	12 mm	\$0.75	8800X18	18 mm	\$0.85
8800X14	14 mm	\$0.75	8800X20	20 mm	\$0.85

Face Seal O-Ring



SKU #	Size	List Price	SKU #	Size	List Price
FS04OR	1/4" ofs	\$0.09	FS12OR	3/4" ofs	\$0.09
FS06OR	3/8" ofs	\$0.09	FS16OR	1" ofs	\$0.19
FS08OR	1/2" ofs	\$0.09	FS20OR	1-1/4" ofs	\$0.29
FS10OR	5/8" ofs	\$0.09	FS24OR	1-1/2" ofs	\$1.29

ORB O-Ring



SKU #	Size	List Price	SKU #	Size	List Price
OB02	1/8" mb	\$0.09	OB10	5/8" mb	\$0.29
OB03	3/16" mb	\$0.09	OB12	3/4" mb	\$0.29
OB04	1/4" mb	\$0.19	OB14	7/8" mb	\$0.29
OB05	5/16" mb	\$0.19	OB16	1" mb	\$0.39
OB06	3/8" mb	\$0.19	OB20	1-1/4" mb	\$0.49
OB08	1/2" mb	\$0.19			

Hydraulic Flange O-Ring



SKU #	Size	List Price	SKU #	Size	List Price
OF08	1/2"	\$0.19	OF20	1-1/4"	\$0.49
OF12	3/4"	\$0.29	OF24	1-1/2"	\$0.59
OF16	1"	\$0.39	OF32	2"	\$0.69

Specialty Hydraulic Fittings

> Brass Breather Vent



SKU #	List Price
300001	\$3.39

HYDRAULIC ADAPTERS & VALVES



HYDRAULIC QUICK COUPLERS

This section comprises agricultural, industrial, flat-face, and OEM hydraulic quick couplers. You will find trusted brands like Safeway, Stucchi, and Holmbury to meet all your hydraulic quick coupler needs. Check out our specialty quick couplers for wet lines and our threaded high-pressure quick couplers.

Hydraulic Quick Disconnects



ToolboxTips

Hydraulic Coupler Cross Reference

Parker/Pioneer to SafeWay

We carry Safeway Couplers. Please note the SafeWay part numbers listed are PaulB Wholesale's part numbers.

Parker/Pioneer	SafeWay	Parker/Pioneer	SafeWay	Parker/Pioneer	SafeWay
3000-2	S30X2P	4075-4LS	S25X4X7D	6120-12	S511X6
3000-3	S30X3P	4076-4	S25X4X5	6120-16	S511X8
3005-2	S34X2	4080-4	S25X4X6	6120-20	S511X10
3005-3	S34X3	4085-4	S25X4X8	6125-12	S515WX6
3009-2	S39X2	4086-4	S25X4X10	6125-16	S515WX8
3009-3	S39X3	4100-5	S20FX6	6125-20	S515WX10
3010-2	S31X2P	4110-5	S21FX6	6135-12	S515HX6
3010-3	S31X3P	4150-5	S25FX6	6135-16	S515HX8
3050-2	S35X2P	4200-15	S40X15	6135-20	S515HX10
3050-3	S35X3P	4200-3P	S40X3P	6601-12-12	S565X6
4000-15	S20X15	4200-4	S40X4	6601-16-16	S565X8
4000-16	S20X16	4250-15	S45X15	6601-4-4	S565X2
4000-2	S20A2	4250-3P	S45X3P	6601-6-6	S565X3
4000-2P	S20AX2P	4250-4	S45X4	6601-8-10	S565X4
4000-3	S40X3	5006-4	S42X4	6602-12-12	S561X6
4000-4	S20X4	5060-15	S11X15	6602-16-16	S561X8
4000-29BSPP	S20X4PXBSP	5060-4	S11X4	6602-4-4	S561X2
4000-5	S40X6	5070-16	S12X16	6602-6-6	S561X3
4000-6P	S20X8P	5070-4	S12X4	6602-8-10	S561X4
4010-2	S41X2	5077-16	S71X16P	6608-10-10	S565X4X10
4010-2P	S41X2P	5077-4	S71X4P	6608-12-12	S565X6X12
4010-3	S41X3	5080-4	S13X4	6608-16-16	S565X8X16
4010-3P	S41X3P	5090-4	S71X4P	6608-6-6	S565X3X6
4010-6P	S21X8P	5205-2	S44X2	6608-8-10	S565X4X8
4050-15	S25X15	5205-3	S44X3	6610-10-10	S561X4X10
4050-16	S25X16	5205-4	S44X4	6610-12-12	S561X6X12
4050-2	S25AX2	5205-5	S44X6	6610-16-16	S561X8X16
4050-2P	S25AX2P	5205-6	S44X8	6610-6-6	S561X3X6
4050-29BSPP	S25X4PXBSP	5209-2	S49X2	6610-8-10	S561X4X8
4050-3	S45X3	5209-3	S49X3	6657-10	S59X4
4050-3P	S45X3P	5209-4	S49X4	6657-12	S59X6
4050-4	S25X4	5209-5	S49X6	6657-16	S59X8
4050-5	S45X6	5209-6	S49X8	6657-4	S59X2
4050-6P	S25X8P	6105-12	S511X6	6657-6	S59X3
4056-15	S25X15X20	6105-16	S511X8	6659-10	S54X4
4056-4	S25X4X20	6105-20	S511X10	6659-12	S54X6
4057-16	S25X16X21P	6107-12	S512X6	6659-16	S54X8
4057-4	S25X4X21P	6107-16	S512X8	6659-4	S54X2
4060-4	S25X4X1	6107-20	S512X10	6659-6	S54X3
4065-4	S25X4X3	6108-12	S59X6	8010-15	S71X15
4065-4LS	S25X4X3D	6108-16	S59X8	8010-16	S71X16
4067-4	S25X4X4	6108-20	S59X10	8010-29BSPP	S71X4PXBSP
4068-4	S25X4X9	6109-12	S54X6	8010-4	S71X4
4070-4	S25X4X2	6109-16	S54X8	8010-4P	S71X4P
4075-4	S25X4X7	6109-20	S54X10	8010-5	S71X6

HYDRAULIC QUICK COUPLERS

Hydraulic Quick Disconnects



ToolboxTips

Hydraulic Coupler Cross Reference

Parker/Pioneer to SafeWay

We carry Safeway Couplers. Please note the SafeWay part numbers listed are PaulB Wholesale's part numbers.

Parker/Pioneer	SafeWay
8200-16	S70X16
8200-4	S70X4
8250-16	S75X16
8250-4	S75X4
8500-4	S77X4
BH1-60	BS105X1
BH1-61	BS101X1
BH3-60	BS105X3
BH3-61	BS101X3
BH4-60	BS105X4
BH4-61	BS101X4
BH6-60	BS105X6
BH6-61	BS101X6
BH8-60	BS105X8
BH8-61	BS101X8
H1-62	S105X1
H1-62-T4	S105X1X4
H1-63	S101X1
H1-63-T4	S101X1X4
H2-62	S105X2
H2-62-T6	S105X2X6
H2-63	S101X2
H2-63-T6	S101X2X6

Parker/Pioneer	SafeWay
H2-65	S14X2
H2-66	S19X2
H3-62	S105X3
H3-62-T8	S105X3X8
H3-63	S101X3
H3-63-T8	S101X3X8
H3-65	S14X3
H3-66	S19X3
H4-62	S105X4
H4-62-T10	S105X4X10
H4-63	S101X4
H4-63-T10	S101X4X10
H4-65	S14X4
H4-66	S19X4
H6-62	S105X6
H6-62-T12	S105X6X12
H6-63	S101X6
H6-63-T12	S101X6X12
H6-65	S14X6
H6-66	S19X6
H8-62	S105X8
H8-62-T16	S105X8X16
H8-63	S101X8

Parker/Pioneer	SafeWay
H8-63-T16	S101X8X16
H8-65	S14X8
H8-66	S19X8
NR-37	FF499X3
NR-50	FF494X3
SH1-62	SS105X1
SH1-63	SS101X1
SH2-62	SS105X2
SH2-63	SS101X2
SH3-62	SS105X3
SH3-63	SS101X3
SH4-62	SS105X4
SH4-63	SS101X4
SH6-62	SS105X6
SH6-63	SS101X6
SH8-62	SS105X8
SH8-63	SS101X8
SM-251-4FP	S25X2P
SM-251-6FO	S25X14P
SM-251-6FP	S25X2X3P
SM-252-4FP	SH21X2P
SM-252-6FO	SH21X14P
SM-252-6FP	SH21X2X3P

Parker/Pioneer to Holmbury

Parker/Pioneer	Holmbury
FE-501-12FO	FF08S1116F
FE-502-12FO	FF08S1116M
FEM-501-12FP	FF08N34F
FEM-501-8FP	FF08N12F

Parker/Pioneer	Holmbury
FEM-502-12FP	FF08N34M
FEM-502-8FP	FF08N12M
FF-371-6FP	FF06N38F
FF-371-8FO	FF06S34F

Parker/Pioneer	Holmbury
FF-371-8FP	FF06N12F
FF-372-6FP	FF06N38M
FF-372-8FO	FF06S34M
FF-372-8FP	FF06N12M

HYDRAULIC QUICK COUPLERS

Hydraulic Quick Disconnects

Flat-Face Quick Connects

- › Flat-Face Hydraulic Quick Coupler
- › ISO 16028 Compliant
- › Heat-Treated Carbon Steel
- › Zinc Nickel Finish
- › Easy-Cleaning, Low Oil Loss Design



FF08N12M



APM1312NPT



FF08J1116M90



FF12N1M

Male Tip

SKU #	Size	Thread	Pressure Rating	Rating	Features	List Price
FF02N18M	1/8"	1/8" fpt	5,000 psi	1.6 gpm		\$19.99
FF04N14M	1/4"	1/4" fpt	5,800 psi	4.8 gpm		\$29.99
FF04S916M	1/4"	9/16"-18 orb	5,800 psi	4.8 gpm		\$29.99
FF06N38M	3/8"	3/8" fpt	5,400 psi	10 gpm		\$19.99
FF06N12M	3/8"	1/2" fpt	5,400 psi	10 gpm		\$19.99
FF08N12M	1/2"	1/2" fpt	5,075 psi	19.8 gpm		\$32.99
APM1312NPT	1/2"	1/2" fpt	5,075 psi	24 gpm	Connect Under Pressure	\$52.99
FF08N34M	1/2"	3/4" fpt	5,075 psi	19.8 gpm		\$32.99
APM1334NPT	1/2"	3/4" fpt	5,075 psi	24 gpm	Connect Under Pressure	\$52.99
FF08S78M	1/2"	7/8"-14 orb	5,075 psi	19.8 gpm		\$32.99
FF08S1116M	1/2"	1-1/16"-12 orb	5,075 psi	19.8 gpm		\$32.99
FF08J1116M90	1/2"	1-1/16"-12 jic Elbow	5,400 psi	19.8 gpm		\$34.99
FF10N34M	5/8"	3/4" fpt	5,075 psi	27.2 gpm		\$57.99
FF12N1M	3/4"	1" fpt	5,075 psi	37 gpm		\$69.99
FF16N114M	1"	1-1/4" fpt	4,500 psi	53 gpm		\$139.99

Female Body



FF08N12F



A13HD12NPT



FF08J1116F90

SKU #	Size	Thread	Pressure Rating	Rating	Features	List Price
FF02N18F	1/8"	1/8" fpt	5,000 psi	1.6 gpm		\$54.99
FF04N14F	1/4"	1/4" fpt	5,800 psi	4.8 gpm		\$47.99
FF04S916F	1/4"	9/16"-18 orb	5,800 psi	4.8 gpm		\$47.99
FF06N38F	3/8"	3/8" fpt	5,400 psi	10 gpm		\$37.99
FF06N12F	3/8"	1/2" fpt	5,400 psi	10 gpm		\$37.99
FF08N12F	1/2"	1/2" fpt	5,075 psi	19.8 gpm		\$49.99
A13HD12NPT	1/2"	1/2" fpt	4,700 psi	24 gpm	Connect Under Pressure	\$67.99
FF08N34F	1/2"	3/4" fpt	5,075 psi	19.8 gpm		\$49.99
A13HD34NPT	1/2"	3/4" fpt	4,700 psi	24 gpm	Connect Under Pressure	\$67.99
FF08S78F	1/2"	7/8"-14 orb	5,075 psi	19.8 gpm		\$49.99
FF08S1116F	1/2"	1-1/16"-12 orb	5,075 psi	19.8 gpm		\$49.99
FF08J1116F90	1/2"	1-1/16"-12 jic Elbow	5,075 psi	19.8 gpm		\$52.99
FF10N34F	5/8"	3/4" fpt	5,075 psi	27.2 gpm		\$99.99
FF12N1F	3/4"	1" fpt	5,075 psi	37 gpm		\$119.99
FF16N114F	1"	1-1/4" fpt	4,500 psi	37 gpm		\$234.99

- › Flat-Face Hydraulic Quick Coupler Protector



FF08FC



FF08MC

SKU #	Size	List Price	SKU #	Size	List Price
FF08FC	1/2"	\$3.79	FF08MC	1/2"	\$2.49

Hydraulic Quick Disconnects

Industrial Quick Connects



- > Industrial Hydraulic Quick Coupler
- > General-Purpose, Dual Shut-Off
- > Full-Flow Design, 100% Leak Tested
- > ISO 7241-1 Series B Compliant

Complete Coupler

SKU #	Thread	Pressure Rating	Rating	List Price
S10X2	1/4" fpt	5,000 psi	3 gpm	\$52.99
S10X3	3/8" fpt	4,000 psi	6 gpm	\$54.99
S10X4	1/2" fpt	4,000 psi	12 gpm	\$57.99



S10X4

SKU #	Thread	Pressure Rating	Rating	List Price
S10X6	3/4" fpt	3,500 psi	28 gpm	\$79.99
S10X8	1" fpt	3,000 psi	50 gpm	\$114.99

Male Tip

SKU #	Thread	Pressure Rating	Rating	List Price
S101X2	1/4" fpt	5,000 psi	3 gpm	\$8.29
S101X3	3/8" fpt	4,000 psi	6 gpm	\$13.49
S101X4	1/2" fpt	4,000 psi	12 gpm	\$11.49



S101X4

SKU #	Thread	Pressure Rating	Rating	List Price
S101X6	3/4" fpt	3,500 psi	28 gpm	\$18.99
S101X8	1" fpt	3,000 psi	50 gpm	\$24.99

Female Body

SKU #	Thread	Pressure Rating	Rating	List Price
S105X2	1/4" fpt	5,000 psi	3 gpm	\$17.99
S105X3	3/8" fpt	4,000 psi	6 gpm	\$19.99
S105X4	1/2" fpt	4,000 psi	12 gpm	\$42.99



S105X4

SKU #	Thread	Pressure Rating	Rating	List Price
S105X6	3/4" fpt	3,500 psi	28 gpm	\$62.99
S105X8	1" fpt	3,000 psi	50 gpm	\$57.99

- > Industrial Hydraulic Quick Coupler Protector



S14X4



S19X4

SKU #	Type	Size	List Price
S14X4	Dust Plug	1/2"	\$11.99
S14X8	Dust Plug	1"	\$4.49

SKU #	Type	Size	List Price
S19X4	Dust Cap	1/2"	\$4.19
S19X8	Dust Cap	1"	\$4.49

Hydraulic Quick Disconnects

Industrial Quick Connects



CUSTOM FLUID TRANSFER

- › Threaded Hydraulic Quick Coupler
- › High-Pressure, Double Shut-Off
- › Full-Flow Design, 100% Leak Tested
- › Used With Hydraulic Rams, Wire Pullers & Presses



S31X3P



S35X3P

Male Tip

Female Body

SKU #	Thread	Pressure Rating	Rating	List Price
S31X2P	1/4" fpt	10,000 psi	3 gpm	\$19.99
S31X3P	3/8" fpt	10,000 psi	6 gpm	\$18.99

SKU #	Thread	Pressure Rating	Rating	List Price
S35X2P	1/4" fpt	10,000 psi	3 gpm	\$29.99
S35X3P	3/8" fpt	10,000 psi	6 gpm	\$34.99

- › Wet-Line Hydraulic Quick Coupler
- › High-Flow, Double Shut-Off
- › Connect-Under-Pressure Poppet Style
- › 100% Leak Tested



S511X8



S515W8

Male Tip

Female Body

SKU #	Thread	Pressure Rating	Rating	List Price
S511X6	3/4" fpt	3,000 psi	28 gpm	\$87.99
S511X8	1" fpt	3,000 psi	50 gpm	\$72.99

SKU #	Thread	Pressure Rating	Rating	List Price
S515W6	3/4" fpt	3,000 psi	28 gpm	\$92.99
S515W8	1" fpt	3,000 psi	50 gpm	\$92.99

CUSTOM FLUID TRANSFER

AGRICULTURE

CONSTRUCTION

AUTOMATION

ELECTRONICS

SINCE 1969

TRUSTED
STANDARD PRODUCTS

ADVANCED
CUSTOM DESIGNS

MADE IN THE USA

SafeWayHyd.com

A Division of
THE SPECIALTY MFG. CO.
Custom to Our Specialty

HYDRAULIC QUICK COUPLERS

Hydraulic Quick Disconnects

Industrial Quick Connects

› Wet-Line Hydraulic Quick Coupler Protector



S519X8

SKU #	Style	List Price
S519X8	Wet-Line	\$22.99

Hydraulic Hose Hold-Downs

- › Twin Hose Hold Down Clamp
- › Designed For Hydraulic Hose & Tubing
- › Steel Weld-On Plate & Cover
- › Polypropylene Clamp



AT3X254A

SKU #	Inner Diameter	Width	Length	List Price	SKU #	Inner Diameter	Width	Length	List Price
AT2X127A	1/2"	1.18"	2.09"	\$6.29	AT3X254A	1"	1.18"	2.64"	\$7.49
AT2X16A	5/8"	1.18"	2.09"	\$6.29	AT5X32A	1-1/4"	1.18"	4.17"	\$9.29
AT3X19A	3/4"	1.18"	2.64"	\$6.99	AT5X38A	1-1/2"	1.18"	4.17"	\$10.49
AT3X22A	7/8"	1.18"	2.64"	\$6.99					

Agricultural Quick Connects



CUSTOM FLUID TRANSFER

- › Agricultural Hydraulic Quick Coupler
- › General-Purpose, Dual Shut-Off
- › Economical & Reliable



S41X2



S25A2

SKU #	Size	Thread	Style	Pressure Rating	Rating	Features	List Price
S20A2	1/4"	1/4" fpt	Complete Coupler	3,000 psi	3 gpm		\$29.99
S41X2	1/4"	1/4" fpt	Male Tip	3,000 psi	3 gpm		\$8.29
S41X2P	1/4"	1/4" fpt	Male Tip	3,000 psi	3 gpm	Poppet	\$10.99
S25A2	1/4"	1/4" fpt	Female Body	3,000 psi	3 gpm		\$15.99
S40X3	3/8"	3/8" fpt	Complete Coupler	3,000 psi	6 gpm	Double-Acting	\$42.99
S41X3	3/8"	3/8" fpt	Male Tip	3,000 psi	6 gpm		\$10.99
S45X3	3/8"	3/8" fpt	Female Body	3,000 psi	6 gpm	Double-Acting	\$29.99

Hydraulic Quick Disconnects

Agricultural Quick Connects



- › Agricultural Hydraulic Quick Coupler
- › General-Purpose, Dual Shut-Off
- › Economical & Reliable
- › ISO 5675

Complete Coupler



SKU #	Size	Thread	Pressure Rating	Rating	Features	List Price
S20X4	1/2"	1/2" fpt	3,000 psi	12 gpm		\$29.99
S40X4	1/2"	1/2" fpt	3,000 psi	12 gpm	Double-Acting	\$39.99
S40X4P	1/2"	1/2" fpt	3,000 psi	12 gpm	Double-Acting, Poppet	\$39.99
S70X4	1/2"	1/2" fpt	3,000 psi	12 gpm	Double-Acting, Connect Under Pressure	\$54.99
S40X6	1/2"	3/4" fpt	3,000 psi	12 gpm	Double-Acting	\$49.99
S40X15	1/2"	3/4"-16 orb	3,000 psi	12 gpm	Double-Acting	\$39.99
S20X16	1/2"	7/8"-14 orb	3,000 psi	12 gpm		\$59.99
S70X16	1/2"	7/8"-14 orb	3,000 psi	12 gpm	Double-Acting, Connect Under Pressure	\$67.99
S20F6	3/4"	3/4" fpt	3,000 psi	28 gpm		\$92.99

- › Agricultural Hydraulic Quick Coupler
- › General-Purpose, Dual Shut-Off
- › Economical & Reliable
- › ISO 5675

Male Tip



SKU #	Size	Thread	Pressure Rating	Rating	Features	List Price
S71X4	1/2"	1/2" fpt	3,000 psi	12 gpm		\$10.99
S71X4P	1/2"	1/2" fpt	3,000 psi	12 gpm	Poppet	\$11.99
S71X6	1/2"	3/4" fpt	3,000 psi	12 gpm		\$15.99
S71X15	1/2"	3/4"-16 orb	3,000 psi	12 gpm		\$13.99
S71X16	1/2"	7/8"-14 orb	3,000 psi	12 gpm		\$18.99
S21F6	3/4"	3/4" fpt	3,000 psi	28 gpm		\$29.99

Hydraulic Quick Disconnects

Agricultural Quick Connects



S25X4



S45X4



S75X4

Female Body

SKU #	Size	Thread	Pressure Rating	Rating	Features	List Price
S25X4	1/2"	1/2" fpt	3,000 psi	12 gpm		\$19.99
S25X4P	1/2"	1/2" fpt	3,000 psi	12 gpm	Poppet	\$19.99
S45X4	1/2"	1/2" fpt	3,000 psi	12 gpm	Double-Acting	\$24.99
S45X4P	1/2"	1/2" fpt	3,000 psi	12 gpm	Double-Acting, Poppet	\$29.99
S75X4	1/2"	1/2" fpt	3,000 psi	12 gpm	Connect Under Pressure	\$47.99
S45X6	1/2"	3/4" fpt	3,000 psi	12 gpm	Double-Acting	\$34.99
S45X15	1/2"	3/4" -16 orb	3,000 psi	12 gpm	Double-Acting	\$29.99
S75X15	1/2"	3/4" -16 orb	3,000 psi	12 gpm	Double Acting, Connect Under Pressure	\$52.99
S25X16	1/2"	7/8" -14 orb	3,000 psi	12 gpm		\$29.99

> Agricultural Hydraulic Quick Coupler Break-Away Clamp



S42X4

SKU #	Size	List Price
S42X4	1/2"	\$34.99

Agricultural Hydraulic Quick Coupler Protector



S449X4



S44X4



S49X4

SKU #	Size	List Price	SKU #	Size	List Price
S449X4	1/2"	\$5.29	S49X2	1/4"	\$4.49
S44X2	1/4"	\$5.79	S49X3	3/8"	\$7.29
S44X3	3/8"	\$4.99	S49X4	1/2"	\$5.49
S44X4	1/2"	\$4.99			

Agricultural Hydraulic Quick Coupler Replacement O-Ring



S460X4

SKU #	Size	List Price	SKU #	Size	List Price
S460X4	1/2" S20 & S40 Series	\$0.99	S760X4	1/2" S70 Series	\$1.99

HYDRAULIC QUICK COUPLERS

Hydraulic Quick Disconnects

OEM Hydraulic Quick Connects



S25X4X20



S12X4

Agricultural OEM Hydraulic Quick Coupler

SKU #	Thread	Style	List Price	SKU #	Thread	Style	List Price
S25X4X20	1/2" fpt	JD Female Body	\$49.99	S11X15	3/4"-16 orb	JD Male Tip	\$14.99
S11X4	1/2" fpt	JD Male Tip	\$12.99	S12X4	1/2" fpt	IH Male Tip	\$19.99

Agricultural Hydraulic Quick Coupler Adapters



S25X4X1

SKU #	Features	List Price	SKU #	Features	List Price
S25X4X1	ISO 5675 Female - JD Male	\$29.99	S25X4X6	ISO 5675 Female - JI Case Male	\$39.99
S25X4X2	ISO 5675 Female - IH Male	\$37.99	S25X4X7	IH Female - ISO 5675 Male	\$44.99
S25X4X3	JD Female - ISO 5675 Male	\$44.99	S25X4X9	JD Female - JI Case Male	\$44.99
S25X4X4	JD Female - IH Male	\$42.99			



HYDRAULIC CYLINDERS

Our premium cylinders from Lion Hydraulics feature a 30-month fair exchange warranty. You can trust the 50+ years of North American hydraulic cylinder design experience and premium materials in these tie-rod hydraulic cylinders.

Hydraulic Cylinders & Supplies

Hydraulic Cylinders

- › Lion Hydraulic Cylinder
- › 30 Month Fair Trade Warranty
- › 2,500 Psi Working Pressure
- › Hard Chrome-Plated Rod
- › Ductile Yokes & Caps
- › 1" Cylinder Pin



30TX08



30TX12

SKU #	Type	Size	Length	Thread	Retracted	Extended	List Price
20TX04	Tie-Rod Cylinder	2"	4" Stroke	3/8" fpt	14-1/4"	18-1/4"	\$144.99
20TX06	Tie-Rod Cylinder	2"	6" Stroke	3/8" fpt	16-1/4"	22-1/4"	\$144.99
20TX08	Tie-Rod Cylinder	2"	8" Stroke	3/8" fpt	20-1/4"	28-1/4"	\$154.99
20TX10	Tie-Rod Cylinder	2"	10" Stroke	3/8" fpt	20-1/4"	30-1/4"	\$154.99
20TX12	Tie-Rod Cylinder	2"	12" Stroke	3/8" fpt	22-1/4"	34-1/4"	\$154.99
20TX14	Tie-Rod Cylinder	2"	14" Stroke	3/8" fpt	24-1/4"	38-1/4"	\$164.99
20TX16	Tie-Rod Cylinder	2"	16" Stroke	3/8" fpt	26-1/4"	42-1/4"	\$164.99
20TX18	Tie-Rod Cylinder	2"	18" Stroke	3/8" fpt	28-1/4"	46-1/4"	\$184.99
20TX24	Tie-Rod Cylinder	2"	24" Stroke	3/8" fpt	34-1/4"	58-1/4"	\$234.99
20TX30	Tie-Rod Cylinder	2"	30" Stroke	3/8" fpt	40-1/4"	70-1/4"	\$244.99
20TX36	Tie-Rod Cylinder	2"	36" Stroke	3/8" fpt	46-1/4"	82-1/4"	\$264.99
25TX06	Tie-Rod Cylinder	2.5"	6" Stroke	3/8" fpt	16-1/4"	22-1/4"	\$149.99
25TX08	Tie-Rod Cylinder	2.5"	8" Stroke	3/8" fpt	20-1/4"	28-1/4"	\$154.99
25TX10	Tie-Rod Cylinder	2.5"	10" Stroke	3/8" fpt	20-1/4"	30-1/4"	\$164.99
25TX12	Tie-Rod Cylinder	2.5"	12" Stroke	3/8" fpt	22-1/4"	34-1/4"	\$174.99
25TX16	Tie-Rod Cylinder	2.5"	16" Stroke	3/8" fpt	26-1/4"	42-1/4"	\$194.99
25TX18	Tie-Rod Cylinder	2.5"	18" Stroke	3/8" fpt	28-1/4"	46-1/4"	\$209.99
25TX24	Tie-Rod Cylinder	2.5"	24" Stroke	3/8" fpt	34-1/4"	58-1/4"	\$234.99
25TX36	Tie-Rod Cylinder	2.5"	36" Stroke	3/8" fpt	46-1/4"	82-1/4"	\$289.99
30TX08	Tie-Rod Cylinder	3"	8" Stroke	1/2" fpt	20-1/4"	28-1/4"	\$173.99
30TX10	Tie-Rod Cylinder	3"	10" Stroke	1/2" fpt	20-1/4"	30-1/4"	\$184.99
30TX12	Tie-Rod Cylinder	3"	12" Stroke	1/2" fpt	22-1/4"	34-1/4"	\$194.99
30TX14	Tie-Rod Cylinder	3"	14" Stroke	1/2" fpt	24-1/4"	38-1/4"	\$209.99
30TX16	Tie-Rod Cylinder	3"	16" Stroke	1/2" fpt	26-1/4"	42-1/4"	\$219.99
30TX18	Tie-Rod Cylinder	3"	18" Stroke	1/2" fpt	28-1/4"	46-1/4"	\$224.99
30TX24	Tie-Rod Cylinder	3"	24" Stroke	1/2" fpt	34-1/4"	58-1/4"	\$254.99
30TX30	Tie-Rod Cylinder	3"	30" Stroke	1/2" fpt	40-1/4"	70-1/4"	\$324.99
35TX08	Tie-Rod Cylinder	3.5"	8" Stroke	1/2" fpt	20-1/4"	28-1/4"	\$209.99
35TX10	Tie-Rod Cylinder	3.5"	10" Stroke	1/2" fpt	20-1/4"	30-1/4"	\$219.99
35TX12	Tie-Rod Cylinder	3.5"	12" Stroke	1/2" fpt	22-1/4"	34-1/4"	\$224.99
35TX16	Tie-Rod Cylinder	3.5"	16" Stroke	1/2" fpt	26-1/4"	42-1/4"	\$239.99
35TX24	Tie-Rod Cylinder	3.5"	24" Stroke	1/2" fpt	34-1/4"	58-1/4"	\$304.99
40TX08	Tie-Rod Cylinder	4"	8" Stroke	1/2" fpt	20-1/4"	28-1/4"	\$229.99
40TX10	Tie-Rod Cylinder	4"	10" Stroke	3/8" fpt	20-1/4"	30-1/4"	\$239.99
40TX12	Tie-Rod Cylinder	4"	12" Stroke	1/2" fpt	22-1/4"	34-1/4"	\$254.99
40TX18	Tie-Rod Cylinder	4"	18" Stroke	1/2" fpt	28-1/4"	46-1/4"	\$314.99
40TX24	Tie-Rod Cylinder	4"	24" Stroke	1/2" fpt	34-1/4"	58-1/4"	\$329.99

Hydraulic Cylinders & Supplies

Hydraulic Cylinder Repair



01544X



CCP234



30099

SKU #	Type	Size	Length	Fits	List Price
01545X	Hydraulic Cylinder Pin	1"	3-1/4"		\$7.49
01544X	Hydraulic Cylinder Pin	1"	2-3/4"		\$5.99
CCP17	Cylinder Clip Pins	.105"	2-1/16"	For 1" Pins	\$0.29
CCP234	Cylinder Clip Pins	.177"	2-3/4"	For 1" Pins	\$0.99
30099	Stroke Control Spacers		3/4", 1", 1-1/4", 1-1/2"	1-1/8" & 1-1/4" Rod	\$34.99



492652

Rod End Clevis

SKU #	Size	Thread	List Price	SKU #	Size	Thread	List Price
293002	1" Pin	1-1/8" Thread	\$19.99	492656	1-1/4" Pin	1-1/4" Thread	\$39.99
492652	1" Pin	1-1/4" Thread	\$19.99				

Lion Hydraulic Cylinder Repair Kit



RK30L125

SKU #	Size	Fits	List Price	SKU #	Size	Fits	List Price
RK20L112	2"	Up to 30" stroke	\$19.49	RK30L150	3"	24" stroke and greater	\$22.99
RK25L112	2.5"	Up to 16" stroke	\$22.99	RK35L125	3.5"	Up to 16" stroke	\$19.99
RK25L125	2.5"	18" stroke and greater	\$22.99	RK40L125	4"	Up to 16" stroke	\$29.99
RK30L125	3"	Up to 20" stroke	\$22.99	RK40L150	4"	18" & 24" stroke	\$29.99



AG SUPPLIES

Are you looking for high-quality bale spears? Our selection is engineered to stand up to heavy lifting and use. Also, see our wide variety of plastic sheeting, silo covers, and bale covers. Finish up with SMV products to ensure safety on the road.

Tractor & Implement Parts

SMV Safety Equipment

> Metal SMV Sign



SMVM



SMVP



DW8

SKU #	Finish	Features	List Price
SMVM	Aluminum	S276.4 Engineer Grade	\$18.49
DW14	Aluminum	S276.7 Retro Reflective	\$22.99
SMVP	Plastic	S276.4 Engineer Grade	\$10.59

SKU #	Finish	Features	List Price
DW6	Plastic	S276.7 Retro Reflective	\$14.99
SMVD	Decal	S276.4 Engineer Grade	\$9.89
DW8	Decal	S276.7 Retro Reflective	\$12.49

SMV Mounting Socket



SKU# SMVS.....\$3.69

SMV Mounting Spade



SKU# SMVB.....\$5.49

SMV Mounting Pole



Length
48"

SKU# SMVRP.....\$19.99

SMV Safety Flag



Diameter **Length**
1/4" 72"

SKU# 2500.....\$6.39

Steering Wheel Knobs

- > Steering Wheel Spinner
- > Heavy-Duty Ball Bearing Design
- > Aluminum Construction

SKU #	Color	List Price
00952X	Aluminum	\$11.99
00955X	Green	\$13.49



00952X



00956X

SKU #	Color	List Price
00956X	Blue	\$13.49
00957X	Red	\$13.49

Exhaust Weather Caps

- > Self-Closing Exhaust Pipe Rain Cap
- > Great For Tractors, Equipment, And Engines
- > Balanced To Close Tightly
- > Gray Powder-Coated Finish



11043

SKU #	Size	List Price	SKU #	Size	List Price	SKU #	Size	List Price
11032	1-1/4" - 1-7/16"	\$9.99	11036	2-1/4" - 2-7/16"	\$11.99	11041	3-1/2" - 3-11/16"	\$14.99
11033	1-1/2" - 1-11/16"	\$10.49	11037	2-1/2" - 2-11/16"	\$12.49	11042	3-3/4" - 3-15/16"	\$15.99
11034	1-3/4" - 1-15/16"	\$12.49	11039	3" - 3-3/16"	\$12.99	11043	4" - 4-3/16"	\$16.99
11035CAP	2" - 2-3/16"	\$11.49	11040CAP	3-1/4" - 3-7/16"	\$16.99	11044	5" - 5-3/16"	\$19.99

Livestock Equipment

Bale Movers & Spears

- › Bale Spear And Nut
- › Heavy-Duty SHW German Spear
- › Fully Forged, Heat Treated, And Straightened



SKU #	Diameter	Length	Rating	List Price
PRO2532	1-3/4"	32"	2,697 lbs At 28"	\$77.99
PRO2538	1-3/4"	38"	2,697 lbs At 28"	\$89.99

SKU #	Diameter	Length	Rating	List Price
PRO2548	1-3/4"	48"	2,697 lbs At 28"	\$99.99

Replacement Nut For Bale Spears



Bale Spear Socket



Diameter	Length
1-3/4"	4-3/4"

Diameter	Length
1-3/4"	4-3/4"

SKU# PRONUT.....\$7.79

SKU# SCO2500.....\$22.99

Plastic & Vinyl Sheeting

Plastic Sheeting

- › Full Weight Plastic Sheeting
- › For Use In Construction And Agriculture
- › Meets Building Code Specifications
- › Made In USA

Clear

SKU #	Width	Length	Thickness	List Price
P403C200	3 ft	200 ft	3 mil	\$34.99
P404C100	4 ft	100 ft	4 mil	\$27.49
P404C200	4 ft	200 ft	4 mil	\$39.99
P406C	6 ft	100 ft	4 mil	\$29.99
P408C	8 ft	100 ft	4 mil	\$39.99
P608C	8 ft	100 ft	6 mil	\$54.99
P41025C	10 ft	25 ft	4 mil	\$14.99
P410C	10 ft	100 ft	4 mil	\$59.99
P610C	10 ft	100 ft	6 mil	\$67.99
P412C	12 ft	100 ft	4 mil	\$64.99
P612C	12 ft	100 ft	6 mil	\$79.99

P410C



SKU #	Width	Length	Thickness	List Price
P41525C	15 ft	25 ft	4 mil	\$27.99
P416C	16 ft	100 ft	4 mil	\$82.99
P616C	16 ft	100 ft	6 mil	\$99.99
P42025C	20 ft	25 ft	4 mil	\$36.99
P420C	20 ft	100 ft	4 mil	\$92.99
P620C	20 ft	100 ft	6 mil	\$119.99
P424C	24 ft	100 ft	4 mil	\$99.99
P624C	24 ft	100 ft	6 mil	\$154.99
P628C	28 ft	100 ft	6 mil	\$189.99
P632C	32 ft	100 ft	6 mil	\$244.99
P640C	40 ft	100 ft	6 mil	\$259.99

Black

SKU #	Width	Length	Thickness	List Price
P406B	6 ft	100 ft	4 mil	\$37.99
P408B	8 ft	100 ft	4 mil	\$39.99
P608B	8 ft	100 ft	6 mil	\$54.99
P41025B	10 ft	25 ft	4 mil	\$20.99
P410B	10 ft	100 ft	4 mil	\$42.99
P610B	10 ft	100 ft	6 mil	\$64.99
P412B	12 ft	100 ft	4 mil	\$52.99
P612B	12 ft	100 ft	6 mil	\$69.99
P41525B	15 ft	25 ft	4 mil	\$24.99

P410B



SKU #	Width	Length	Thickness	List Price
P416B	16 ft	100 ft	4 mil	\$62.99
P616B	16 ft	100 ft	6 mil	\$97.99
P42025B	20 ft	25 ft	4 mil	\$27.99
P420B	20 ft	100 ft	4 mil	\$89.99
P620B	20 ft	100 ft	6 mil	\$119.99
P624B	24 ft	100 ft	6 mil	\$174.99
P628B	28 ft	100 ft	6 mil	\$189.99
P632B	32 ft	100 ft	6 mil	\$219.99
P640B	40 ft	100 ft	6 mil	\$269.99

Hay, Mowing & Harvesting

Bale Bag, Silo & Bunker Covers

- > Silo Cover Plastic
- > Original Warp Brothers
- > UV Resistant Black



P14SC

SKU #	Size	Thickness	List Price	SKU #	Size	Thickness	List Price
P12SC	12 ft	3 mil	\$22.99	P20SC	20 ft	3 mil	\$47.99
P14SC	14 ft	3 mil	\$27.99	P24SC	24 ft	3 mil	\$52.99
P16SC	16 ft	3 mil	\$29.99				
P18SC	18 ft	3 mil	\$39.99				

- > Super Tarp Bale Cover
- > Heavy-Duty Sleeve Style Tie-Down
- > 7.5 Oz Woven Synthetic Polyethylene
- > Waterproof, UV Resistant, And Reflects Sunlight



T3348ST

SKU #	Size	Thickness	List Price	SKU #	Size	Thickness	List Price
T2548ST	25 ft x 48 ft	16 mil	\$299.99	T3348ST	33 ft x 48 ft	16 mil	\$399.99
T2848ST	28 ft x 48 ft	16 mil	\$339.99				

Livestock Supplies

Miscellaneous Livestock Supplies

Cow Neck Chain



Type	Size
Cow Neck Chain	40"

SKU# D0341025.....\$4.29

Ring For Cow Neck Chain



Type	Size
Cow Neck Chain Ring	1-1/4"

SKU# NR114.....\$0.99

Water Troughs

Hudson Float Valve



Type	Capacity
Float Valve	0-70 psi

SKU# V018 (1/2").....\$34.99

SKU# V01 (1").....\$34.99

Tank & Trough De-Icing

Submersible Utility Stock Tank De-Icer



Works in Metal, Plastic, or Rubber Tubs, Pails, and Buckets up to 25 Gallons

Type	Rating
Immersion Deicer	250 Watt

SKU# 16311.....\$49.99



SPRAYER PARTS

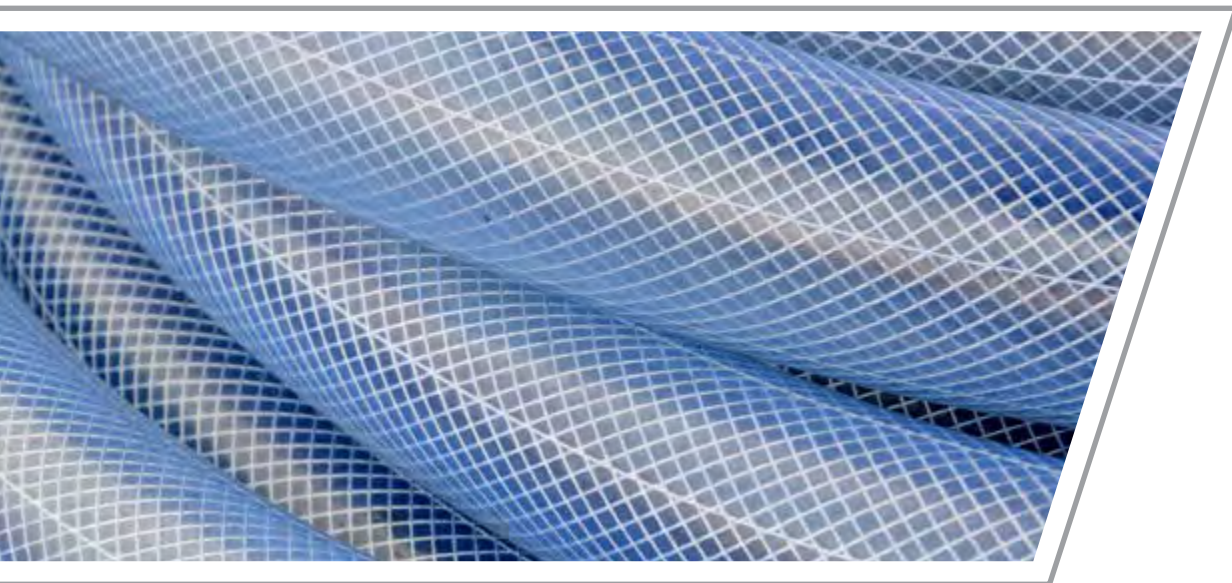

HOSE & CLAMPS

Do you need a hose to transfer liquid, dry material, dust, or fumes? We have hoses for almost every material and application, featuring Parker, Sun-Flow, and Flexaust from 1/8" to 8" diameter. Ensure the hose is secure with a quality stainless steel clamp from Ideal.

Hose & Hose Clamps

PVC Suction Hose

- › Clear PVC Suction Hose
- › For Use With Water And Light Chemicals
- › Clear Construction Permits Visual Observation



3020

SKU #	Inner Diameter	Outer Diameter	Pressure Rating	Rating	Package Qty	List Price
3003	3/4"	1"	100psi	130°F	100ft	\$2.19
3010	1"	1-1/4"	85psi	130°F	100ft	\$2.39
3011	1-1/4"	1-7/8"	85psi	130°F	100ft	\$2.19
3012	1-1/2"	1-7/8"	70psi	130°F	100ft	\$2.49
3020	2"	2-3/8"	65psi	130°F	100ft	\$3.69
3030	3"	3-1/2"	50psi	130°F	100ft	\$6.29
3040	4"	4-9/16"	50psi	130°F	100ft	\$9.49

EPDM Rubber Suction Hose

- › EPDM Rubber Suction Hose
- › Polyethylene Helix For Abrasion Resistance
- › Excellent Chemical Resistance
- › Excellent Cold Weather Flexibility

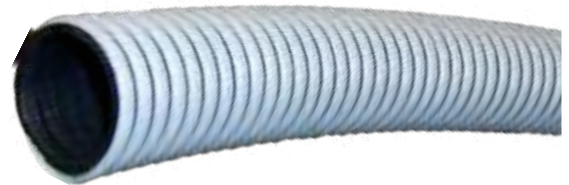

3120

SKU #	Inner Diameter	Outer Diameter	Pressure Rating	Rating	Package Qty	List Price
3110	1"	1-3/8"	80psi	140°F	100ft	\$3.19
3111	1-1/4"	1-5/8"	70psi	140°F	100ft	\$3.49
3112	1-1/2"	2"	60psi	140°F	100ft	\$3.49
3120	2"	2-1/2"	60psi	140°F	100ft	\$5.49
3125	2-1/2"	3"	50psi	140°F	100ft	\$7.99
3130	3"	3-5/8"	50psi	140°F	100ft	\$9.49
3140	4"	4-11/16"	45psi	140°F	100ft	\$14.49



See the Chemical Compatibility chart on page 1256.

Hose & Hose Clamps

EPDM Rubber All-Purpose Hose

- › The Enforcer Suction/Pressure Hose
- › Reinforced EPDM Rubber Construction
- › Polyethylene Helix For Abrasion Resistance
- › Excellent Chemical Resistance
- › Excellent Cold Weather Flexibility

3520



SKU #	Inner Diameter	Outer Diameter	Pressure Rating	Rating	Package Qty	List Price
3511	1-1/4"	1-5/8"	100psi	140°F	100ft	\$4.89
3512	1-1/2"	2-1/16"	100psi	140°F	100ft	\$5.49
3520	2"	2-5/8"	100psi	140°F	100ft	\$7.69
3530	3"	3-5/8"	85psi	140°F	100ft	\$14.99

EPDM Rubber Pressure Hose

- › Black EPDM Rubber Hose
- › General Purpose Industrial Hose
- › Excellent Chemical Resistance
- › Made in the USA

1012



SKU #	Inner Diameter	Outer Diameter	Pressure Rating	Rating	Package Qty	List Price
1004	1/4"	1/2"	300psi	212°F	800ft	\$1.29
1006	3/8"	11/16"	300psi	212°F	700ft	\$1.59
1008	1/2"	7/8"	300psi	212°F	500ft	\$1.59
1010	5/8"	1-1/16"	300psi	212°F	450ft	\$2.69
1012	3/4"	1-3/16"	300psi	212°F	400ft	\$2.39
1016	1"	1-7/16"	300psi	212°F	300ft	\$5.29
1020	1-1/4"	1-13/16"	200psi	212°F	250ft	\$6.99
1024	1-1/2"	2"	200psi	212°F	200ft	\$7.49
1032	2"	2-1/2"	150psi	212°F	250ft	\$12.49

- › Black EPDM Rubber Hose
- › General Purpose Industrial Hose
- › Excellent Chemical Resistance
- › Economy Import Hose

1208

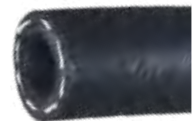

SKU #	Inner Diameter	Pressure Rating	Rating	Package Qty	List Price
1206	3/8"	200psi	212°F	500ft	\$404.99
1208	1/2"	200psi	212°F	500ft	\$529.99



See the Chemical Compatibility chart on page 1256.

Hose & Hose Clamps

Clear Vinyl Hose

- › Clear Reinforced Vinyl Hose
- › General Purpose Industrial Hose
- › Good For Air, Water, And Chemicals
- › Clear Construction For Visual Observation
- › FDA Approved



6108

SKU #	Inner Diameter	Outer Diameter	Pressure Rating	Rating	Package Qty	List Price
6103	3/16"	5/16"	275 psi	140°F	300ft	\$0.79
6104	1/4"	1/2"	355 psi	140°F	300ft	\$0.49
6105	5/16"	9/16"	300 psi	140°F	300ft	\$0.89
6106	3/8"	5/8"	315 psi	140°F	300ft	\$0.79
6108	1/2"	3/4"	215 psi	140°F	300ft	\$1.29
6110	5/8"	7/8"	185 psi	140°F	300ft	\$1.69
6112	3/4"	1"	170 psi	140°F	300ft	\$2.19
6116	1"	1-1/4"	140psi	140°F	300ft	\$3.69
6120	1-1/4"	1-5/8"	115psi	140°F	100ft	\$3.69
6124	1-1/2"	1-7/8"	100psi	140°F	100ft	\$3.99

- › Clear Non-Reinforced Vinyl Hose
- › General Purpose Industrial Hose
- › Clear Construction For Visual Observation
- › FDA And NSF Approved



1957

SKU #	Inner Diameter	Outer Diameter	Pressure Rating	Rating	Package Qty	List Price
1999	1/8"	1/4"	65psi	150°F	100ft	\$0.45
1952	3/16"	5/16"	55psi	150°F	100ft	\$0.49
1954	1/4"	3/8"	55psi	150°F	100ft	\$0.59
1909	1/4"	1/2"	70psi	150°F	100ft	\$0.79
1960	5/16"	7/16"	50psi	150°F	100ft	\$0.79
1958	3/8"	1/2"	45psi	150°F	100ft	\$0.99
1963	3/8"	5/8"	55psi	150°F	100ft	\$1.25
1971	1/2"	5/8"	30psi	150°F	100ft	\$0.99
1957	1/2"	3/4"	45psi	150°F	100ft	\$1.99
1956	5/8"	13/16"	35psi	150°F	100ft	\$1.99
1959	5/8"	7/8"	40psi	150°F	100ft	\$1.99
1965	3/4"	1"	35psi	150°F	100ft	\$2.59
1966	7/8"	1-1/8"	30psi	150°F	100ft	\$2.29
1967	1"	1-1/4"	30psi	150°F	100ft	\$3.99



See the Chemical Compatibility chart on page 1256.

Hose & Hose Clamps

PVC High Pressure Hose

- › High-Pressure PVC Spray Hose
- › Compact, Lightweight Construction
- › Abrasion Resistant Ribbed Cover
- › For use in Pest Control, Lawn And Tree Spraying



SKU #	Inner Diameter	Outer Diameter	Pressure Rating	Rating	Color	Package Qty	List Price
7006	3/8"	5/8"	560psi	130°F	Orange	300ft	\$2.39
7008	1/2"	13/16"	560psi	130°F	Orange	300ft	\$2.19
7010	5/8"	15/16"	560psi	130°F	Orange	300ft	\$3.99
7012	3/4"	1-1/8"	560psi	130°F	Orange	300ft	\$4.29
7006800	3/8"	5/8"	800psi	130°F	Green	300ft	\$2.79
7008800	1/2"	13/16"	800psi	130°F	Green	300ft	\$2.79
7012800	3/4"	1-1/8"	800psi	130°F	Green	300ft	\$5.89

Layflat Discharge Hose

- › Sun-Flow SF-10 PVC Flatlay Discharge Hose
- › Economical Hose For Liquid Transfer
- › Rolls Flat When Not In Use
- › For Use In Irrigation, Construction, And Liquid Transfer

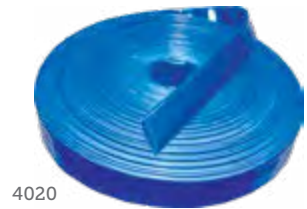

SKU #	Inner Diameter	Thickness	Pressure Rating	Rating	Package Qty	Color	Brand	List Price
4015	1-1/2"	.059"	80psi	170°F	300ft	Blue	Sun-Flow	\$0.69
4020	2"	.059"	80psi	170°F	300ft	Blue	Sun-Flow	\$0.84
4030	3"	.063"	80psi	170°F	300ft	Blue	Sun-Flow	\$1.67
4040X	4"	.067"	70psi	170°F	300ft	Blue	Sun-Flow	\$2.29

- › Heavy-Duty PVC Flatlay Discharge Hose
- › Economical Hose For Liquid Transfer
- › Rolls Flat When Not In Use
- › For Use In Irrigation, Construction, And Liquid Transfer



SKU #	Inner Diameter	Thickness	Pressure Rating	Rating	Package Qty	Color	List Price
4115	1-1/2"	.079"	150psi	170°F	300ft	Red	\$2.29
4120	2"	.087"	175psi	170°F	300ft	Red	\$2.29
4130	3"	.095"	150psi	170°F	300ft	Red	\$3.79
4140	4"	.102"	125psi	170°F	300ft	Red	\$4.79

HOSE & CLAMPS



See the Chemical Compatibility chart on page 1256.

Hose & Hose Clamps

Nitrile Push-Lok Hose



8008

- › Jiffy Push-On Hose
- › Nitrile Rubber Inner Tube
- › Extremely Versatile Industrial Hose
- › Can Be Used With Air, Water, Mild Chemicals, Oil, Diesel, Biodiesel, Ethanol, And Gas

SKU #	Inner Diameter	Outer Diameter	Pressure Rating	Rating	Package Qty	Brand	List Price
8004	1/4"	1/2"	300psi	212°F	700ft	Parker	\$2.59
8006	3/8"	5/8"	300psi	212°F	700ft	Parker	\$3.49
8008	1/2"	3/4"	300psi	212°F	600ft	Parker	\$3.59
8010	5/8"	7/8"	300psi	212°F	500ft	Parker	\$5.99
8012	3/4"	1-1/8"	300psi	212°F	400ft	Parker	\$6.79



See the Chemical Compatibility chart on page 1256.

Hose & Hose Clamps

Miscellaneous Hose

- › General Purpose Polyethylene Tubing
- › Economical, Flexible Tubing
- › For Use In Pneumatics, Plumbing, And Chemical Transfer



1925



1925BK



1925BL

SKU #	Outer Diameter	Pressure Rating	Rating	Package Qty	Color	List Price
1920	1/8"	180psi	140°F	100ft	Natural	\$0.19
1925	1/4"	180psi	140°F	100ft	Natural	\$0.35
1925BK	1/4"	180psi	140°F	100ft	Black	\$0.35
1925BL	1/4"	180psi	140°F	100ft	Blue	\$0.35
1925BULK	1/4"	180psi	140°F	1000ft	Natural	\$154.99
1930	5/16"	150psi	140°F	100ft	Natural	\$0.49
1935	3/8"	125psi	140°F	100ft	Natural	\$0.69
1935BK	3/8"	125psi	140°F	100ft	Black	\$0.69
1935BL	3/8"	125psi	140°F	100ft	Blue	\$0.59
1940	1/2"	100psi	140°F	100ft	Natural	\$0.99
1941X	5/8"	100psi	140°F	100ft	Natural	\$1.19
1920MM	4 mm	180psi	140°F	100ft	Natural	\$0.29
1925MM	6 mm	150psi	140°F	100ft	Natural	\$0.59

- › General Purpose Nylon Tubing
- › Economical, Flexible Tubing
- › Higher Working Pressures Than Poly Tubing
- › For Use In Pneumatics And Remote Lubrication Lines

SKU #	Outer Diameter	Pressure Rating	Rating	Package Qty	Color	List Price
5156N	1/4"	290psi	200°F	100ft	Black	\$0.79
5157N	5/16"	250psi	200°F	100ft	Black	\$0.79

- › Ethyl Vinyl Acetate (EVA) Tubing
- › Economical Weather And Chemical Resistant Tubing
- › Used Primarily In Applying Chemicals



2108

SKU #	Inner Diameter	Outer Diameter	Pressure Rating	Rating	Package Qty	List Price
2106	3/8"	5/8"	110psi	125°F	500ft	\$0.99
2108	1/2"	3/4"	110psi	125°F	500ft	\$1.19
2112	3/4"	1"	80psi	125°F	50ft	\$1.79
2116	1"	1-1/4"	70psi	125°F	50ft	\$1.99



See the Chemical Compatibility chart on page 1256.

Hose & Hose Clamps

Miscellaneous Hose

- › Parker Fuel/Vapor Hose
- › Nitrile Construction
- › Good For Gas, Diesel, BioDiesel, And Ethanol
- › Used In Low Pressure Fuel Lines And Vapor Emissions



FH38

SKU #	Inner Diameter	Pressure Rating	Rating	Package Qty	Brand	List Price
FH316B	3/16"	75psi	257°F	250ft	Parker	\$2.29
FH14	1/4"	50psi	257°F	250ft	Parker	\$2.59
FH516	5/16"	50psi	257°F	250ft	Parker	\$2.99
FH38	3/8"	50psi	257°F	250ft	Parker	\$2.99

- › Parker LP Gas Hose
- › Nitrile Construction
- › Used For Cookers, Grills, Heaters, Burners, And Small Appliances



LPH38

SKU #	Inner Diameter	Outer Diameter	Pressure Rating	Rating	Package Qty	List Price
LPH14	1/4"	5/8"	350psi	180°F	750ft	\$3.59
LPH38	3/8"	3/4"	350psi	180°F	550ft	\$4.79
LPH12	1/2"	15/16"	350psi	180°F	500ft	\$6.79

- › Natural Latex Tubing
- › Known For Its Extreme Elasticity
- › Used In The Medical/Surgical Field, Exercise/Fitness Equipment, And Slingshot Applications



195538

SKU #	Inner Diameter	Outer Diameter	Pressure Rating	Package Qty	List Price
195514	1/4"	3/8"	15psi	100ft	\$1.49
195538	3/8"	1/2"	15psi	100ft	\$1.99
195512	1/2"	3/4"	25psi	100ft	\$4.29



See the Chemical Compatibility chart on page 1256.

Hose & Hose Clamps

Material Handling & Duct Hose

- › Black Thermoplastic Rubber Duct Hose
- › Excellent Flexibility Even In Cold Weather
- › Wire Helix With ABS Wear Strip
- › Excellent Chemical Resistance



5106

SKU #	Inner Diameter	Thickness	Pressure Rating	Rating	Package Qty	Application	List Price
5103	3"	.025"	9.5psi	275°F	25ft	General Purpose, Dust, And Material	\$7.29
5104	4"	.030"	9psi	275°F	25ft	General Purpose, Dust, And Material	\$9.49
5105	5"	.030"	8psi	275°F	25ft	General Purpose, Dust, And Material	\$9.99
5106	6"	.030"	5psi	275°F	25ft	General Purpose, Dust, And Material	\$10.99
5107	7"	.030"	4psi	275°F	25ft	General Purpose, Dust, And Material	\$12.49
5108	8"	.030"	4psi	275°F	25ft	General Purpose, Dust, And Material	\$13.99

- › Clear PVC Duct Hose
- › Excellent Flexibility
- › ABS Helix Acts As A Wear Strip
- › Ultra Smooth Interior Wall



5106PV

SKU #	Inner Diameter	Thickness	Pressure Rating	Rating	Package Qty	Application	List Price
5103PV	3"	.030"	18psi	160°F	25ft	Lawn/Leaf Collection, Fume, And Dust Control	\$5.99
5104PV	4"	.032"	16psi	160°F	25ft	Lawn/Leaf Collection, Fume, And Dust Control	\$7.49
5105PV	5"	.035"	17psi	160°F	25ft	Lawn/Leaf Collection, Fume, And Dust Control	\$9.99
5106PV	6"	.035"	12psi	160°F	25ft	Lawn/Leaf Collection, Fume, And Dust Control	\$11.99
5107PV	7"	.035"	11psi	160°F	25ft	Lawn/Leaf Collection, Fume, And Dust Control	\$14.49
5108PV	8"	.035"	10psi	160°F	25ft	Lawn/Leaf Collection, Fume, And Dust Control	\$17.49
5110PV	10"	.040"	7psi	160°F	25ft	Lawn/Leaf Collection, Fume, And Dust Control	\$22.99

- › Clear Polyurethane Duct Hose
- › Excellent Abrasion Resistance And Wear Performance
- › ABS Helix Acts As A Wear Strip
- › Puncture And Tear Resistant



5106PU

SKU #	Inner Diameter	Thickness	Pressure Rating	Rating	Package Qty	Application	List Price
5104PU	4"	.033"	28psi	200°F	25ft	Lawn/Leaf Collection, Industrial Vacuums, And Abrasive Materials	\$13.99
5106PU	6"	.033"	28psi	200°F	25ft	Lawn/Leaf Collection, Industrial Vacuums, And Abrasive Materials	\$19.99
5108PU	8"	.035"	22psi	200°F	25ft	Lawn/Leaf Collection, Industrial Vacuums, And Abrasive Materials	\$28.99



See the Chemical Compatibility chart on page 1256.

Hose & Hose Clamps

Duct Hose Clamps

- › Bridge Clamp For PVC And Polyurethane Duct Hoses
- › Bridge Creates Seal Around The Helix



5106BC

SKU #	Size	List Price
5105BC	5"	\$13.99
5104BC	4"	\$12.99
5108BC	8"	\$17.49
5106BC	6"	\$15.49
5107BC	7"	\$16.49



- › Ideal Tridon Hose Clamps
- › Rectangular Perforations For A Stronger Hold
- › All Stainless Steel Clamp

Screw Type Hose Clamps



6824

SKU #	Size	Width	Features	List Price	SKU #	Size	Width	Features	List Price
62604	1/4" - 5/8"	5/16"	1/4" Hex	\$0.99	6828	1-1/4" - 2-1/4"	9/16"	5/16" Hex	\$1.99
62606	5/16" - 7/8"	5/16"	1/4" Hex	\$0.99	6828052	1-1/4" - 2-1/4"	9/16"	5/16" Hex	\$584.99
62606052	5/16" - 7/8"	5/16"	1/4" Hex	\$719.99	6832	1-1/2" - 2-1/2"	9/16"	5/16" Hex	\$2.19
62M08	3/8" - 1"	5/16"	1/4" Hex	\$2.49	6836	3/4" - 2-3/4"	9/16"	5/16" Hex	\$1.99
62M12	1/2" - 1-1/4"	5/16"	1/4" Hex	\$2.79	6840	1" - 3"	9/16"	5/16" Hex	\$2.29
62M24	1" - 2"	5/16"	1/4" Hex	\$2.79	6844	1-1/4" - 3-1/4"	9/16"	5/16" Hex	\$2.49
62M36	1-3/4" - 2-3/4"	5/16"	1/4" Hex	\$2.49	6848	1-1/2" - 3-1/2"	9/16"	5/16" Hex	\$2.59
6806	3/8" - 7/8"	9/16"	5/16" Hex	\$1.49	6852	1-3/4" - 3-3/4"	9/16"	5/16" Hex	\$2.79
6808	7/16" - 1"	9/16"	5/16" Hex	\$1.49	6856	2" - 4"	9/16"	5/16" Hex	\$2.79
6808052	7/16" - 1"	9/16"	5/16" Hex	\$544.99	6864	2-1/2" - 4-1/2"	9/16"	5/16" Hex	\$2.99
6810	1/2" - 1-1/16"	9/16"	5/16" Hex	\$1.49	6864052	2-1/2" - 4-1/2"	9/16"	5/16" Hex	\$814.99
6810052	1/2" - 1-1/16"	9/16"	5/16" Hex	\$544.99	6872	3" - 5"	9/16"	5/16" Hex	\$2.99
6812	1/2" - 1-1/4"	9/16"	5/16" Hex	\$1.59	6888	4" - 6"	9/16"	5/16" Hex	\$2.99
6812052	1/2" - 1-1/4"	9/16"	5/16" Hex	\$564.99	68104	5" - 7"	9/16"	5/16" Hex	\$3.79
6816	11/16" - 1-1/2"	9/16"	5/16" Hex	\$1.59	63128	2-1/2" - 8-1/2"	9/16"	5/16" Hex	\$5.79
6816052	11/16" - 1-1/2"	9/16"	5/16" Hex	\$564.99	63152	2-1/2" - 10"	9/16"	5/16" Hex	\$6.59
6820	3/4" - 1-3/4"	9/16"	5/16" Hex	\$1.99	63188	2-1/2" - 12-1/4"	9/16"	5/16" Hex	\$6.99
6824	1" - 2"	9/16"	5/16" Hex	\$1.99	63248	2-1/2" - 16"	9/16"	5/16" Hex	\$11.49
6824052	1" - 2"	9/16"	5/16" Hex	\$589.99					

Hose & Hose Clamps

T-Bolt Hose Clamps

- › Ideal Tridon Hose Clamps
- › T-Bolt Style For Tough Applications
- › No-Slip Channeled Bridge
- › All Stainless Clamp



TB313

SKU #	Size	Brand	List Price	SKU #	Size	Brand	List Price
TB125	1-1/4" - 1-3/8"	Ideal Tridon	\$7.99	TB288	2-7/8" - 3-3/16"	Ideal Tridon	\$8.49
TB138	1-3/8" - 1-9/16"	Ideal Tridon	\$7.99	TB313	3-1/8" - 3-7/16"	Ideal Tridon	\$8.79
TB150	1-1/2" - 1-11/16"	Ideal Tridon	\$7.99	TB338	3-3/8" - 3-11/16"	Ideal Tridon	\$8.79
TB163	1-5/8" - 1-7/8"	Ideal Tridon	\$8.29	TB350	3-1/2" - 3-13/16"	Ideal Tridon	\$8.79
TB175	1-3/4" - 2"	Ideal Tridon	\$8.29	TB375	3-3/4" - 4-1/16"	Ideal Tridon	\$8.79
TB188	1-7/8" - 2-3/16"	Ideal Tridon	\$8.29	TB425	4-1/4" - 4-9/16"	Ideal Tridon	\$8.79
TB213	2-1/8" - 2-7/16"	Ideal Tridon	\$8.49	TB450	4-1/2" - 4-13/16"	Ideal Tridon	\$9.29
TB225	2-1/4" - 2-9/16"	Ideal Tridon	\$8.49	TB500	5" - 5-5/16"	Ideal Tridon	\$9.29
TB238	2-3/8" - 2-11/16"	Ideal Tridon	\$8.49	TB600	6" - 6-5/16"	Ideal Tridon	\$10.49
TB263	2-5/8" - 2-15/16"	Ideal Tridon	\$8.49	TB650	6-1/2" - 6-13/16"	Ideal Tridon	\$9.49

Nylon Snap Grip Hose Clamps

- › Herbie Clip Style Hose Clamps
- › Designed For Quick Easy Installation
- › Nylon Construction For Chemical Resistance
- › Double Row Interlocking Teeth



HC051

SKU #	Size	List Price	SKU #	Size	List Price
HC026	.22" - .26"	\$0.35	HC059	.52" - .59"	\$0.49
HC031	.26" - .31"	\$0.35	HC067	.59" - .67"	\$0.59
HC036	.31" - .36"	\$0.35	HC075	.67" - .75"	\$0.49
HC041	.36" - .41"	\$0.49	HC081	.71" - .81"	\$0.49
HC046	.40" - .46"	\$0.49	HC091	.80" - .91"	\$0.65
HC051	.44" - .51"	\$0.49	HC098	.87" - .98"	\$0.59
HC054	.47" - .54"	\$0.49	HC109	.97" - 1.09"	\$0.59

Hose & Hose Clamps

Pinch-On Hose Clamps & Tools

Oetiker Clamp Tool



SKU# W1098.....\$22.99

Oetiker Clamp Tool



SKU# W1099.....\$59.99

- › Oetiker Style Hose Clamp
- › Quick, Simple Pinch-On Clamp
- › Double Ear Design
- › No Sharp Edges Or Screws



SKU #	Diameter	List Price
W0811	.32" - .43"	\$0.99
W1113	.43" - .52"	\$1.09
W1315	.49" - .59"	\$1.09
W1517	.55" - .67"	\$1.09

SKU #	Diameter	List Price
W1518	.59" - .71"	\$1.09
W1720	.64" - .79"	\$1.19
W2023	.75" - .91"	\$1.29
W2327	.89" - 1.06"	\$1.49

- › Stainless Pinch-On Hose Clamp
- › Marine Grade 300 Stainless Steel
- › Quick, Easy Installation
- › No Sharp Edges Or Screws



SKU #	Diameter	List Price
61271	.945" - 1.067"	\$8.79
61316	1.122" - 1.244"	\$9.79
61331	1.181" - 1.303"	\$9.29
61346	1.240" - 1.362"	\$11.49

SKU #	Diameter	List Price
61410	1.492" - 1.614"	\$13.49
61425	1.550" - 1.670"	\$12.99
61485	1.787" - 1.909"	\$14.49

Hose & Hose Clamps

Pinch-On Hose Clamps & Tools

Hose Ferrule Crimping Tool



5 Hardened Steel Ribbed Dies
High-Strength Ductile Iron Casting
Portable Or Bench-Mount Operation

SKU# F7300.....\$314.99

- › Brass Hose Ferrules
- › Create Or Repair Your Own Hoses
- › Use With F7300 Crimping Tool



F7328

SKU #	Diameter	List Price	SKU #	Diameter	List Price	SKU #	Diameter	List Price
F7321	.400"	\$0.99	F7327	.625"	\$1.59	F7332	.781"	\$2.19
F7322	.500"	\$0.99	F7328	.656"	\$1.59	F7333	.812"	\$2.19
F7323	.525"	\$1.59	F7329	.687"	\$1.59	F7244	.875"	\$2.19
F7325	.562"	\$1.59	F7330	.718"	\$1.59	F7113	.925"	\$2.19
F7326	.593"	\$1.59	F7331	.750"	\$2.79			

Band-It Clamp Tensioning Tool



Standard Duty Tool
For Use With Preformed Clamps
Use With J00169 Adapter

SKU# C00169.....\$174.99

Band-It Clamp Tensioning Tool



Oversized, Heavy-Duty Components
For Use With Preformed Clamps
Use With J00169 Adapter

SKU# C00369.....\$249.99

Band-It Clamp Tool Adapter



Use With Tensioning Tool
For Use With Break-Off Clamps

SKU# J00169.....\$144.99

- › Band-It Break-Off Hose Clamp
- › Strong, Permanent Clamp
- › Snag-Free Clamp Design
- › 201 Stainless Steel



J209

SKU #	Width	Diameter	Thickness	List Price	SKU #	Width	Diameter	Thickness	List Price
J201	3/8"	13/16"	.025"	\$2.29	J207	5/8"	2"	.030"	\$4.49
J243	3/8"	1"	.025"	\$2.69	J209	5/8"	2-1/2"	.030"	\$5.49
J204	1/2"	1-1/4"	.030"	\$3.09	J211	3/4"	3"	.030"	\$6.29
J202	3/8"	1-3/8"	.025"	\$2.99	J212	3/4"	3-1/2"	.030"	\$6.79
J205	5/8"	1-1/2"	.030"	\$3.79	J213	3/4"	4"	.030"	\$7.79
J245	3/8"	2"	.025"	\$2.79	J215	3/4"	5"	.030"	\$8.99



HOSE FITTINGS & ADAPTERS

All the hose adapters, quick couplers, bulkheads, and fittings to make those connections. You will find a large selection of poly, brass, aluminum, and stainless steel from brands such as Norwesco and Banjo. Choose flange fittings for those hard-to-reach areas or schedule 80 poly for the more demanding applications.

Hose Adapter Fittings

Straight Male Hose Adapters

- › Male Thread To Hose Barb Adapter
- › Polypropylene



3A3434

SKU #	Thread	Size	List Price	SKU #	Thread	Size	List Price
3A1814	1/8" mpt	1/4" Barb	\$0.49	3A3412	3/4" mpt	1/2" Barb	\$0.49
3A1838	1/8" mpt	3/8" Barb	\$0.49	3A3458	3/4" mpt	5/8" Barb	\$0.59
3A1414	1/4" mpt	1/4" Barb	\$0.49	3A3434	3/4" mpt	3/4" Barb	\$0.59
3A1438	1/4" mpt	3/8" Barb	\$0.49	3A34100	3/4" mpt	1" Barb	\$0.59
3A1412	1/4" mpt	1/2" Barb	\$0.49	3A10034	1" mpt	3/4" Barb	\$0.99
3A3814	3/8" mpt	1/4" Barb	\$0.49	3A100	1" mpt	1" Barb	\$0.99
3A3838	3/8" mpt	3/8" Barb	\$0.49	3A100114	1" mpt	1-1/4" Barb	\$1.29
3A3812	3/8" mpt	1/2" Barb	\$0.49	3A11434	1-1/4" mpt	3/4" Barb	\$1.49
3A3858	3/8" mpt	5/8" Barb	\$0.49	3A114100	1-1/4" mpt	1" Barb	\$1.49
3A1214	1/2" mpt	1/4" Barb	\$0.49	3A114	1-1/4" mpt	1-1/4" Barb	\$1.59
3A1238	1/2" mpt	3/8" Barb	\$0.49	3A114112	1-1/4" mpt	1-1/2" Barb	\$1.79
3A1212	1/2" mpt	1/2" Barb	\$0.49	3A112114	1-1/2" mpt	1-1/4" Barb	\$1.59
3A1258	1/2" mpt	5/8" Barb	\$0.49	3A112	1-1/2" mpt	1-1/2" Barb	\$1.79
3A1234	1/2" mpt	3/4" Barb	\$0.49	3A200	2" mpt	2" Barb	\$2.79
3A3438	3/4" mpt	3/8" Barb	\$0.59				

- › Polypropylene Flat Seat Hose Barb



3C58

SKU #	Size	List Price	SKU #	Size	List Price
3C38	3/8" Barb	\$0.49	3C58	5/8" Barb	\$0.49
3C12	1/2" Barb	\$0.49	3C34	3/4" Barb	\$0.49

- › Polypropylene Lock Nut



3B34

SKU #	Size	List Price	SKU #	Size	List Price
3B12	1/2"	\$0.29	3B34	3/4"	\$0.49



See the Chemical Compatibility chart on page 1256.

Hose Adapter Fittings

Straight Male Hose Adapters

- › Male Thread To Hose Barb Adapter
- › Schedule 80 Glass-Reinforced Polypropylene



300KN

SKU #	Thread	Size	List Price	SKU #	Thread	Size	List Price
HB050	1/2" mpt	1/2" Barb	\$1.39	HB125X	1-1/4" mpt	1-1/4" Barb	\$2.59
HB050075	1/2" mpt	3/4" Barb	\$1.79	HB150100	1-1/2" mpt	1" Barb	\$4.29
HB075038	3/4" mpt	3/8" Barb	\$1.79	HB125150	1-1/4" mpt	1-1/2" Barb	\$4.99
HB075050	3/4" mpt	1/2" Barb	\$1.79	HB150125	1-1/2" mpt	1-1/4" Barb	\$4.29
HB075058	3/4" mpt	5/8" Barb	\$2.19	150KN	1-1/2" mpt	1-1/2" Barb	\$2.99
HB075	3/4" mpt	3/4" Barb	\$1.49	HB150200	1-1/2" mpt	2" Barb	\$6.79
HB075100	3/4" mpt	1" Barb	\$2.19	HB200150	2" mpt	1-1/2" Barb	\$5.79
HB100075	1" mpt	3/4" Barb	\$2.19	200KN	2" mpt	2" Barb	\$4.49
HB100	1" mpt	1" Barb	\$1.89	300KN	3" mpt	3" Barb	\$11.49
HB100125	1" mpt	1-1/4" Barb	\$2.69	400KN	4" mpt	4" Barb	\$13.99

- › Male Thread To Hose Barb Adapter
- › Brass Construction



A3434BR

SKU #	Thread	Size	List Price	SKU #	Thread	Size	List Price
A1818BR	1/8" mpt	1/8" Barb	\$1.79	A3858BR	3/8" mpt	5/8" Barb	\$3.99
A18316BR	1/8" mpt	3/16" Barb	\$0.99	A1238BR	1/2" mpt	3/8" Barb	\$4.99
A1814BR	1/8" mpt	1/4" Barb	\$1.79	A1212BR	1/2" mpt	1/2" Barb	\$1.99
A18516BR	1/8" mpt	5/16" Barb	\$2.49	A1258BR	1/2" mpt	5/8" Barb	\$3.99
A1838BR	1/8" mpt	3/8" Barb	\$1.59	A1234BR	1/2" mpt	3/4" Barb	\$5.99
A1418BR	1/4" mpt	1/8" Barb	\$1.59	A3438BR	3/4" mpt	3/8" Barb	\$5.49
A14316BR	1/4" mpt	3/16" Barb	\$2.19	A3412BR	3/4" mpt	1/2" Barb	\$3.79
A1414BR	1/4" mpt	1/4" Barb	\$0.99	A3458BR	3/4" mpt	5/8" Barb	\$5.49
A14516BR	1/4" mpt	5/16" Barb	\$2.19	A3434BR	3/4" mpt	3/4" Barb	\$5.99
A1438BR	1/4" mpt	3/8" Barb	\$0.99	A34100BR	3/4" mpt	1" Barb	\$9.79
A1412BR	1/4" mpt	1/2" Barb	\$2.79	A10034BR	3/4" mpt	1" Barb	\$11.99
A3814BR	3/8" mpt	1/4" Barb	\$2.59	A100BR	1" mpt	1" Barb	\$16.99
A3838BR	3/8" mpt	3/8" Barb	\$1.19	A100114BR	1" mpt	1-1/4" Barb	\$15.99
A3812BR	3/8" mpt	1/2" Barb	\$1.49				

- › Male Thread To Hose Barb Adapter
- › Swivel Connection
- › Brass Construction



A1212BRS

SKU #	Thread	Size	List Price	SKU #	Thread	Size	List Price
A1414BRS	1/4" mpt	1/4" Barb	\$4.99	A3812BRS	3/8" mpt	1/2" Barb	\$10.49
A1438BRS	1/4" mpt	3/8" Barb	\$4.99	A1212BRS	1/2" mpt	1/2" Barb	\$11.49
A3838BRS	3/8" mpt	3/8" Barb	\$7.99	A3434BRS	3/4" mpt	3/4" Barb	\$9.99

HOSE FITTINGS & ADAPTERS

Hose Adapter Fittings

Straight Male Hose Adapters

- › Male Thread To Hose Barb Adapter
- › Stainless Steel



A3434SS

SKU #	Thread	Size	List Price	SKU #	Thread	Size	List Price
A1414SS	1/4" mpt	1/4" Barb	\$8.79	A3434SS	3/4" mpt	3/4" Barb	\$12.49
A1438SS	1/4" mpt	3/8" Barb	\$5.29	A34100SS	3/4" mpt	1" Barb	\$14.99
A1412SS	1/4" mpt	1/2" Barb	\$5.79	A100SS	1" mpt	1" Barb	\$10.99
A3838SS	3/8" mpt	3/8" Barb	\$8.29	A100114SS	1" mpt	1-1/4" Barb	\$29.99
A3812SS	3/8" mpt	1/2" Barb	\$7.79	A114SS	1-1/4" mpt	1-1/4" Barb	\$17.99
A1238SS	1/2" mpt	3/8" Barb	\$9.49	A114112SS	1-1/4" mpt	1-1/2" Barb	\$54.99
A1212SS	1/2" mpt	1/2" Barb	\$7.99	A112SS	1-1/2" mpt	1-1/2" Barb	\$18.99
A1234SS	1/2" mpt	3/4" Barb	\$9.29	A200SS	2" mpt	2" Barb	\$59.99

- › Male Thread To Hose Barb Adapter
- › Zinc Coated Steel Construction



200KNS

SKU #	Thread	Size	List Price	SKU #	Thread	Size	List Price
075KNS	3/4" mpt	3/4" Barb	\$3.79	200KNS	2" mpt	2" Barb	\$7.49
100KNS	1" mpt	1" Barb	\$4.49	250KNS	2-1/2" mpt	2-1/2" Barb	\$14.99
125KNS	1-1/4" mpt	1-1/4" Barb	\$5.29	300KNS	3" mpt	3" Barb	\$19.99
150KNS	1-1/2" mpt	1-1/2" Barb	\$6.29	400KNS	4" mpt	4" Barb	\$32.99

Straight Female Hose Adapters

- › Female Thread To Hose Barb Adapter
- › Polypropylene



3AF34

SKU #	Thread	Size	List Price	SKU #	Thread	Size	List Price
3AF14	1/4" fpt	1/4" Barb	\$1.79	3AF1234	1/2" fpt	3/4" Barb	\$1.79
3AF1438	1/4" fpt	3/8" Barb	\$1.79	3AF3438	3/4" fpt	3/8" Barb	\$2.79
3AF38	3/8" fpt	3/8" Barb	\$1.99	3AF3412	3/4" fpt	1/2" Barb	\$2.19
3AF1214	1/2" fpt	1/4" Barb	\$1.79	3AF34	3/4" fpt	3/4" Barb	\$2.19
3AF1238	1/2" fpt	3/8" Barb	\$1.79	HBF075100	3/4" fpt	1" Barb	\$3.59
3AF12	1/2" fpt	1/2" Barb	\$1.59	HBF100	1" fpt	1" Barb	\$3.19

Hose Adapter Fittings

Straight Female Hose Adapters

- › Female Thread To Hose Barb Adapter
- › Brass



AF3434BR

SKU #	Thread	Size	List Price
AF1818BR	1/8" fpt	1/8" Barb	\$2.19
AF1814BR	1/8" fpt	1/4" Barb	\$2.79
AF1838BR	1/8" fpt	3/8" Barb	\$3.29
AF1418BR	1/4" fpt	1/8" Barb	\$5.99
AF1414BR	1/4" fpt	1/4" Barb	\$2.49
AF14516BR	1/4" fpt	5/16" Barb	\$3.29
AF1438BR	1/4" fpt	3/8" Barb	\$2.79

SKU #	Thread	Size	List Price
AF1412BR	1/4" fpt	1/2" Barb	\$3.29
AF3814BR	3/8" fpt	1/4" Barb	\$3.29
AF3838BR	3/8" fpt	3/8" Barb	\$2.99
AF3812BR	3/8" fpt	1/2" Barb	\$4.99
AF1238BR	1/2" fpt	3/8" Barb	\$5.49
AF1212BR	1/2" fpt	1/2" Barb	\$5.99
AF3434BR	3/4" fpt	3/4" Barb	\$8.79

- › Male Thread To Hose Barb Elbow Adapter
- › Polypropylene



EL1814



3EL100

SKU #	Thread	Size	List Price
EL1814	1/8" mpt	1/4" Barb	\$1.49
3EL1414	1/4" mpt	1/4" Barb	\$0.59
3EL1438	1/4" mpt	3/8" Barb	\$0.79
3EL1412	1/4" mpt	1/2" Barb	\$0.99
3EL3814	3/8" mpt	1/4" Barb	\$0.79
3EL3838	3/8" mpt	3/8" Barb	\$0.79
3EL3812	3/8" mpt	1/2" Barb	\$0.79
3EL3858	3/8" mpt	5/8" Barb	\$0.79
3EL1238	1/2" mpt	3/8" Barb	\$0.99
3EL1212	1/2" mpt	1/2" Barb	\$0.79
3EL1258	1/2" mpt	5/8" Barb	\$0.99
3EL1234	1/2" mpt	3/4" Barb	\$0.99
3EL3438	3/4" mpt	3/8" Barb	\$0.99

SKU #	Thread	Size	List Price
3EL3412	3/4" mpt	1/2" Barb	\$0.99
3EL3458	3/4" mpt	5/8" Barb	\$1.49
3EL3434	3/4" mpt	3/4" Barb	\$0.99
3EL34100	3/4" mpt	1" Barb	\$1.59
3EL10012	1" mpt	1/2" Barb	\$1.29
3EL10034	1" mpt	3/4" Barb	\$1.59
3EL100	1" mpt	1" Barb	\$1.79
3EL11434	1-1/4" mpt	3/4" Barb	\$5.99
3EL114100	1-1/4" mpt	1" Barb	\$4.59
3EL114	1-1/4" mpt	1-1/4" Barb	\$3.99
3EL114112	1-1/4" mpt	1-1/2" Barb	\$7.79
3EL112	1-1/2" mpt	1-1/2" Barb	\$4.59
3EL200	2" mpt	2" Barb	\$5.49

Hose Adapter Fittings

Elbow Male Hose Adapters

- › Male Thread To Hose Barb Elbow Adapter
- › Schedule 80 Glass-Reinforced Polypropylene



HB10090

SKU #	Thread	Size	List Price
HB05090	1/2" mpt	1/2" Barb	\$1.79
HB05007590	1/2" mpt	3/4" Barb	\$1.79
HB07505090	3/4" mpt	1/2" Barb	\$1.99
HB07590	3/4" mpt	3/4" Barb	\$1.99
HB07510090	3/4" mpt	1" Barb	\$2.49
HB10007590	1" mpt	3/4" Barb	\$2.59
HB10090	1" mpt	1" Barb	\$2.59

SKU #	Thread	Size	List Price
HB10012590	1" mpt	1-1/4" Barb	\$3.59
HB12515090	1-1/4" mpt	1-1/2" Barb	\$9.49
HB12590	1-1/4" mpt	1-1/4" Barb	\$3.59
HB15012590	1-1/2" mpt	1-1/4" Barb	\$9.49
HB15090	1-1/2" mpt	1-1/2" Barb	\$7.99
HB20015090	2" mpt	1-1/2" Barb	\$9.99
HB20090	2" mpt	2" Barb	\$8.49

- › Male Thread To Hose Barb Elbow Adapter
- › Brass



EL1212BR

SKU #	Thread	Size	List Price
EL18316BR	1/8" mpt	3/16" Barb	\$3.29
EL1814BR	1/8" mpt	1/4" Barb	\$3.29
EL1838BR	1/8" mpt	3/8" Barb	\$3.29
EL1414BR	1/4" mpt	1/4" Barb	\$3.99
EL1438BR	1/4" mpt	3/8" Barb	\$4.99
EL1412BR	1/4" mpt	1/2" Barb	\$4.49
EL3814BR	3/8" mpt	1/4" Barb	\$4.99

SKU #	Thread	Size	List Price
EL3838BR	3/8" mpt	3/8" Barb	\$4.49
EL3812BR	3/8" mpt	1/2" Barb	\$5.99
EL1238BR	1/2" mpt	3/8" Barb	\$4.99
EL1212BR	1/2" mpt	1/2" Barb	\$9.29
EL1234BR	1/2" mpt	3/4" Barb	\$9.99
EL3434BR	3/4" mpt	3/4" Barb	\$14.49

- › Poly Flange Fitting



M220BRB45

SKU #	Size	List Price
M220BRB45	2" Barb 45°	\$19.99
M220SWP90	-	\$13.99

SKU #	Size	List Price
M200125BRB90	1-1/4" Barb	\$9.99

Hose Adapter Fittings

Elbow Female Hose Adapters

- › Female Thread To Hose Barb Elbow Adapter
- › Polypropylene



3EL34F

SKU #	Thread	Size	List Price	SKU #	Thread	Size	List Price
3EL14F	1/4" fpt	1/4" Barb	\$2.19	3EL3412F	3/4" fpt	1/2" Barb	\$1.99
3EL38F	3/8" fpt	3/8" Barb	\$2.19	3EL34F	3/4" fpt	3/4" Barb	\$2.79
3EL3812F	3/8" fpt	1/2" Barb	\$2.49				
3EL1234F	1/2" fpt	3/4" Barb	\$2.29				

Hose Barb Coupler

- › Hose Barb Mender
- › Polypropylene



3SHM100

SKU #	Size	List Price	SKU #	Size	List Price	SKU #	Size	List Price
3SHM14	1/4" Barb	\$0.49	3SHM1258	1/2" to 5/8"	\$0.79	3SHM114	1-1/4" Barb	\$1.79
3SHM38	3/8" Barb	\$0.49	3SHM58	5/8" Barb	\$0.59	3SHM112	1-1/2" Barb	\$2.79
3SHM1238	1/2" to 3/8"	\$0.59	3SHM34	3/4" Barb	\$0.79	3SHM200	2" Barb	\$8.29
3SHM12	1/2" Barb	\$0.59	3SHM100	1" Barb	\$0.99	HM300	3" Barb	\$16.49

- › Hose Barb Mender
- › Brass Construction



SHM34BR

SKU #	Size	List Price	SKU #	Size	List Price	SKU #	Size	List Price
SHM18BR	1/8" Barb	\$1.39	SHM516BR	5/16" Barb	\$1.59	SHM58BR	5/8" Barb	\$3.29
SHM316BR	3/16" Barb	\$1.89	SHM38BR	3/8" Barb	\$1.59	SHM34BR	3/4" Barb	\$4.59
SHM14BR	1/4" Barb	\$1.99	SHM12BR	1/2" Barb	\$2.99			

- › Hose Barb Mender
- › Zinc Coated Steel Construction



SHM12SS

SKU #	Size	List Price	SKU #	Size	List Price
SHM14SS	1/4" Barb	\$6.49	SHM12SS	1/2" Barb	\$12.99
SHM38SS	3/8" Barb	\$7.49	SHM34SS	3/4" Barb	\$18.49

HOSE FITTINGS & ADAPTERS

Hose Adapter Fittings

Hose Barb Coupler

- > Hose Barb Mender
- > Zinc Coated Steel Construction



SHM200

SKU #	Size	List Price	SKU #	Size	List Price
SHM075	3/4" Barb	\$2.99	SHM112	1-1/2" Barb	\$6.79
SHM100	1" Barb	\$3.79	SHM200	2" Barb	\$8.49
SHM114	1-1/4" Barb	\$5.79	SHM250	2-1/2" Barb	\$13.99

SKU #	Size	List Price
SHM300	3" Barb	\$19.99

- > Swivel Hose Connector Set
- > Aluminum With Brass Spanner Nut



AB200

SKU #	Size	List Price
AB150	1-1/2" Barb	\$12.99
AB200	2" Barb	\$19.99

SKU #	Size	List Price
AB300	3" Barb	\$39.99
AB400	4" Barb	\$74.99

- > Swivel Female Hose Adapter
- > Aluminum With Brass Spanner Nut



AB200F

SKU #	Size	List Price
AB150F	1-1/2" Barb	\$10.49
AB200F	2" Barb	\$13.99

SKU #	Size	List Price
AB300F	3" Barb	\$29.99
AB400F	4" Barb	\$47.99

Hose Barb Elbow

- > Hose Barb Elbow
- > Polypropylene



3EL34HB

SKU #	Size	List Price	SKU #	Size	List Price
3EL14HB	1/4"	\$0.79	3EL12HB	1/2"	\$0.99
3EL38HB	3/8"	\$0.79	3EL58HB	5/8"	\$0.99

SKU #	Size	List Price
3EL34HB	3/4"	\$0.99

- > Hose Barb Elbow
- > Nylon



EL100HB

SKU #	Size	List Price
EL100HB	1"	\$2.49
EL114HB	1-1/4"	\$5.29

SKU #	Size	List Price
EL112HB	1-1/2"	\$7.29
EL200HB	2"	\$8.79

Hose Adapter Fittings

Hose Barb Elbow

- › Hose Barb Elbow
- › Brass



BL12BR

SKU #	Size	List Price	SKU #	Size	List Price	SKU #	Size	List Price
BL14BR	1/4"	\$4.19	BL38BR	3/8"	\$7.79	BL12BR	1/2"	\$5.99

Hose Barb Tee

- › Hose Barb Wye
- › Polypropylene



3Y12

SKU #	Size	List Price	SKU #	Size	List Price	SKU #	Size	List Price
3Y14	1/4"	\$6.49	3Y38	3/8"	\$3.99	3Y12	1/2"	\$7.49

- › Hose Barb Tee
- › Nylon



T12

SKU #	Size	List Price	SKU #	Size	List Price	SKU #	Size	List Price
T14	1/4"	\$0.79	T58	5/8"	\$0.99	T100	1"	\$1.49
T38	3/8"	\$0.79	T3412	3/4" x 1/2"	\$1.19			
T12	1/2"	\$0.99	T34	3/4"	\$0.99			

- › Hose Barb Tee
- › Polypropylene



3T114

SKU #	Size	List Price	SKU #	Size	List Price
3T114	1-1/4"	\$3.79	3T200	2"	\$9.49
3T112	1-1/2"	\$5.99	HBT300	3"	\$29.99

- › Hose Barb Tee
- › Brass



BT38BR

SKU #	Size	List Price	SKU #	Size	List Price
BT18BR	1/8"	\$4.49	BT516BR	5/16"	\$4.49
BT316BR	3/16"	\$4.19	BT38BR	3/8"	\$4.49
BT14BR	1/4"	\$3.99	BT12BR	1/2"	\$5.99

Hose Adapter Fittings

Hose Barb Tee

- > Threaded Branch Hose Barb Tee
- > Polypropylene



3T34T



3T34F

SKU #	Size	Thread	List Price	SKU #	Size	Thread	List Price	SKU #	Size	Thread	List Price
3T14T	1/4"	1/4" mpt	\$0.99	3T1238T	3/8"	1/2" mpt	\$0.99	3T34F	3/4"	3/4" fpt	\$2.19
3T1438T	3/8"	1/4" mpt	\$0.99	3T12T	1/2"	1/2" mpt	\$0.99				
3T38T	3/8"	3/8" mpt	\$0.99	3T34T	3/4"	3/4" mpt	\$1.99				

- > Hose Barb Tee Adapter
- > Nylon



T34100T

SKU #	Size	List Price
T34100T	3/4" x 1"	\$2.79

Push-Lock Hose Adapters

- > Push-Lock Male Adapter
- > Male Thread To Hose Barb
- > Brass



A1212BRP

SKU #	Thread	Size	List Price	SKU #	Thread	Size	List Price
A1814BRP	1/8" mpt	1/4" Barb	\$1.79	A1212BRP	1/2" mpt	1/2" Barb	\$5.49
A1838BRP	1/8" mpt	3/8" Barb	\$2.99	A1234BRP	1/2" mpt	3/4" Barb	\$7.99
A1414BRP	1/4" mpt	1/4" Barb	\$2.49	A1238BRP	1/2" mpt	3/8" Barb	\$5.49
A1438BRP	1/4" mpt	3/8" Barb	\$2.49	A1258BRP	1/2" mpt	5/8" Barb	\$8.49
A1412BRP	1/4" mpt	1/2" Barb	\$3.99	A3438BRP	3/4" mpt	3/8" Barb	\$13.49
A3814BRP	3/8" mpt	1/4" Barb	\$3.59	A3412BRP	3/4" mpt	1/2" Barb	\$9.49
A3838BRP	3/8" mpt	3/8" Barb	\$2.99	A3458BRP	3/4" mpt	5/8" Barb	\$8.79
A3812BRP	3/8" mpt	1/2" Barb	\$3.99	A3434BRP	3/4" mpt	3/4" Barb	\$10.49
A3858BRP	3/8" mpt	5/8" Barb	\$8.79				

- > Push-Lock Male Elbow Adapter
- > Male Thread To Hose Barb Elbow
- > Brass



EL1212BRP

SKU #	Thread	Size	List Price	SKU #	Thread	Size	List Price
EL1814BRP	1/8" mpt	1/4" Barb	\$7.99	EL3838BRP	3/8" fpt	3/8" Barb	\$6.49
EL1414BRP	1/4" mpt	1/4" Barb	\$8.79	EL1212BRP	1/2" mpt	1/2" Barb	\$13.49
EL1438BRP	1/4" mpt	3/8" Barb	\$8.79	EL3434BRP	3/4" mpt	3/4" Barb	\$17.99

Hose Adapter Fittings

Push-Lock Hose Adapters

- › Push-Lock Female Adapter
- › Female Thread To Hose Barb
- › Brass

SKU #	Thread	Size	List Price
AF1414BRP	1/4" fpt	1/4" Barb	\$2.49
AF1438BRP	1/4" fpt	3/8" Barb	\$2.99
AF3814BRP	3/8" fpt	1/4" Barb	\$9.99
AF3838BRP	3/8" fpt	3/8" Barb	\$4.99



AF1212BRP

SKU #	Thread	Size	List Price
AF3812BRP	3/8" fpt	1/2" Barb	\$4.49
AF1212BRP	1/2" fpt	1/2" Barb	\$7.99
AF3434BRP	3/4" mpt	3/4" Barb	\$14.99

- › Push-Lock Hose Barb Mender
- › Brass

SKU #	Size	List Price
SHM14BRP	1/4" Barb	\$2.19
SHM38BRP	3/8" Barb	\$2.49
SHM12BRP	1/2" Barb	\$3.99



SHM12BRP

SKU #	Size	List Price
SHM58BRP	5/8" Barb	\$7.99
SHM34BRP	3/4" Barb	\$11.49

- › Push-Lock Female Adapter
- › SAE Female Swivel Nut
- › Brass

SKU #	Thread	Size	List Price
284X0406	3/8" SAE	1/4" Barb	\$9.49



284X0606

SKU #	Thread	Size	List Price
284X0606	3/8" SAE	3/8" Barb	\$3.99

- › Push-Lock Female Adapter
- › FJIC Female Swivel Nut
- › Brass

SKU #	Thread	Size	List Price
284X0406	3/8" SAE	1/4" Barb	\$9.49
284X0606	3/8" SAE	3/8" Barb	\$3.99
288X0406	3/8" JIC	1/4" Barb	\$4.99

SKU #	Thread	Size	List Price
288X0606	3/8" JIC	3/8" Barb	\$3.99
288X1212	3/4" JIC	3/4" Barb	\$14.49

- › Push-Lock Female Adapter
- › FJIC/SAE Female Swivel Nut
- › Brass

SKU #	Thread	Size	List Price
287X0404	1/4" JIC/SAE	1/4" Barb	\$3.19
287X0405	5/16" JIC/SAE	1/4" Barb	\$5.49



287X0808

SKU #	Thread	Size	List Price
287X0608	1/2" JIC/SAE	3/8" Barb	\$7.29
287X0808	1/2" JIC/SAE	1/2" Barb	\$5.49

HOSE FITTINGS & ADAPTERS

Poly Pipe Fittings & Couplers

Poly Pipe Tee

- > Polypropylene Threaded Tee
- > Schedule 80, Glass-Reinforced Construction
- > 150 Psi Rating



3TT14



8TT34

SKU #	Thread	List Price
3TT14	1/4"	\$4.99
8TT38	3/8"	\$3.29
8TT12	1/2"	\$3.99
8TT34	3/4"	\$3.59
8TT100	1"	\$5.79

SKU #	Thread	List Price
8TT114	1-1/4"	\$6.49
8TT112	1-1/2"	\$9.79
8TT200	2"	\$11.49
8TT300	3"	\$54.99

- > Poly Manifold
- > 8 Station



TM075050

SKU #	Thread	List Price
3GTT3414	3/4"	\$10.49

SKU #	Thread	List Price
3GTT1214	1/2"	\$7.49

- > Polypropylene Threaded Tee
- > Integrated 1/4" Gauge Port



3GTT3414

SKU #	Thread	List Price
3GTT3414	3/4"	\$10.49

SKU #	Thread	List Price
3GTT1214	1/2"	\$7.49

Poly Pipe Elbow

- > Polypropylene Threaded Elbow
- > Schedule 80, Glass-Reinforced Construction
- > 150 Psi Rating



8LL34

SKU #	Thread	List Price
8LL38	3/8"	\$3.59
8LL12	1/2"	\$2.99
8LL34	3/4"	\$3.59
8LL100	1"	\$4.49

SKU #	Thread	List Price
8LL114	1-1/4"	\$5.49
8LL112	1-1/2"	\$7.99
8LL200	2"	\$9.79
8LL300	3"	\$44.99

Poly Pipe Fittings & Couplers

Poly Pipe Street Elbows

- > Polypropylene Threaded Street Elbow
- > Schedule 80, Glass-Reinforced Construction
- > 150 Psi Rating



3SE14



8SE34



8SE3445

SKU #	Thread	Style	List Price	SKU #	Thread	Style	List Price
3SE14	1/4"	90°	\$2.19	8SE200	2"	90°	\$9.79
8SE38	3/8"	90°	\$3.29	8SE300	3"	90°	\$44.99
3SE12	1/2"	90°	\$2.19	8SE3445	3/4"	45°	\$5.49
8SE12	1/2"	90°	\$3.59	8SE10045	1"	45°	\$7.79
8SE34	3/4"	90°	\$3.59	8SE11445	1-1/4"	45°	\$9.79
8SE100	1"	90°	\$4.49	8SE11245	1-1/2"	45°	\$9.99
8SE114	1-1/4"	90°	\$5.79	8SE20045	2"	45°	\$11.49
8SE112	1-1/2"	90°	\$7.99				

Poly Pipe Cross

- > Polypropylene Threaded Cross
- > Schedule 80, Glass-Reinforced Construction
- > 150 Psi Rating



GCR1214



8CR100

SKU #	Type	Thread	Features	List Price
GCR1214	Pipe Cross	1/2", 1/4" Port	1/4" Gauge Port	\$3.49
8CR34	Pipe Cross	3/4"	-	\$14.49
8CR100	Pipe Cross	1"	-	\$15.49
8CR114	Pipe Cross	1-1/4"	-	\$22.99
8CR112	Pipe Cross	1-1/2"	-	\$24.99
8CR200	Pipe Cross	2"	-	\$27.99

Poly Pipe Fittings & Couplers

Poly Pipe Couplers

> Polypropylene Threaded Coupling



3FC34

SKU #	Thread	List Price	SKU #	Thread	List Price
3FC12	1/2"	\$2.79	3FC34	3/4"	\$2.79

> Polypropylene Threaded Coupler > Schedule 80, Glass-Reinforced Construction > 150 Psi Rating



8FC34

SKU #	Thread	List Price	SKU #	Thread	List Price	SKU #	Thread	List Price
8FC38	3/8"	\$3.59	8FC100	1"	\$4.49	8FC200	2"	\$9.79
8FC12	1/2"	\$3.59	8FC114	1-1/4"	\$5.79	8FC300	3"	\$29.99
8FC34	3/4"	\$3.59	8FC112	1-1/2"	\$9.99			

> Polypropylene Threaded Swivel > Schedule 80, Glass-Reinforced Construction > 150 Psi Rating



SW200X

SKU #	Thread	List Price
SW200X	2"	\$19.99

> Polypropylene Threaded Reducing Coupler > Schedule 80, Glass-Reinforced Construction > 150 Psi Rating



8RC200100

SKU #	Thread	Thread (2)	List Price	SKU #	Thread	Thread (2)	List Price
8RC134	1"	3/4"	\$7.99	8RC200100	2"	1"	\$11.49
8RC112100	1-1/2"	1"	\$13.49	8RC200112	2"	1-1/2"	\$11.49
8RC112114	1-1/2"	1-1/4"	\$13.49	8RC300200	3"	2"	\$39.99

Poly Pipe Fittings & Couplers

Poly Pipe Nipples

› Polypropylene Threaded Nipple



3M34

SKU #	Thread	Thread (2)	Length	List Price
3M14	1/4"	-	Short	\$0.49
3M38	3/8"	-	Short	\$0.49
3M1238	1/2"	3/8"	Short	\$0.49
3M12	1/2"	-	Short	\$0.49

SKU #	Thread	Thread (2)	Length	List Price
3M34	3/4"	-	Short	\$0.79
3M100	1"	-	Short	\$0.99
3M114	1-1/4"	-	Short	\$1.79

› Polypropylene Threaded Nipple › Schedule 80, Glass-Reinforced Construction › 150 Psi Rating



8M34



8M34X6

SKU #	Thread	Length	List Price
8M38	3/8"	Short	\$1.29
8M12	1/2"	Short	\$1.39
8M12X3	1/2"	3"	\$2.59
8M34	3/4"	Short	\$1.99
8M34X4	3/4"	4"	\$2.59
8M34X6	3/4"	6"	\$2.79
8M100	1"	Short	\$2.59

SKU #	Thread	Length	List Price
8M1X4	1"	4"	\$2.79
8M1X6	1"	6"	\$2.99
8M114	1-1/4"	Short	\$2.79
8M114X4	1-1/4"	4"	\$3.59
8M114X6	1-1/4"	6"	\$3.59
8M112	1-1/2"	Short	\$3.29
8M112X4	1-1/2"	4"	\$6.79

SKU #	Thread	Length	List Price
8M112X6	1-1/2"	6"	\$7.99
8M200	2"	Short	\$3.59
8M200X4	2"	4"	\$7.79
8M200X6	2"	6"	\$8.79
8M300	3"	Short	\$12.49
8M300X6	3"	6"	\$17.99

› Polypropylene Threaded Reducing Nipple › Schedule 80, Glass-Reinforced Construction › 150 Psi Rating



8M3412

SKU #	Thread	Thread (2)	Length	List Price
8M1238	1/2"	3/8"	Short	\$1.99
8M3412	3/4"	1/2"	Short	\$1.99
8M10012	1"	1/2"	Short	\$2.59
8M134	1"	3/4"	Short	\$2.59
8M11434	1-1/4"	3/4"	Short	\$2.79

SKU #	Thread	Thread (2)	Length	List Price
8M1141	1-1/4"	1"	Short	\$2.79
8M112100	1-1/2"	1"	Short	\$3.59
8M112114	1-1/2"	1-1/4"	Short	\$2.79
8M200112	2"	1-1/2"	Short	\$3.29
8M300200	3"	2"	Short	\$11.49

Poly Pipe Fittings & Couplers

Poly Pipe Reducing Bushings

Pipe Reducing Bushing

> Polypropylene Threaded Reducing Bushing

SKU #	Thread	Thread (2)	List Price	SKU #	Thread	Thread (2)	List Price
3RB3814	3/8"	1/4"	\$1.49	3RB3438	3/4"	3/8"	\$1.79
3RB1214	1/2"	1/4"	\$1.49	3RB3412	3/4"	1/2"	\$1.49
3RB1238	1/2"	3/8"	\$1.49	3RB10012	1"	1/2"	\$1.59
3RB3414	3/4"	1/4"	\$1.79	3RB10034	1"	3/4"	\$1.49



3RB3412

Pipe Reducing Bushing

> Polypropylene Threaded Reducing Bushing
 > Schedule 80, Glass-Reinforced Construction
 > 150 Psi Rating

SKU #	Thread	Thread (2)	List Price	SKU #	Thread	Thread (2)	List Price
8RB3418	3/4"	1/8"	\$2.59	8RB11434	1-1/4"	3/4"	\$2.79
8RB3414	3/4"	1/4"	\$2.59	8RB114100	1-1/4"	1"	\$2.79
8RB3412	3/4"	1/2"	\$2.59	8RB11234	1-1/2"	3/4"	\$3.59
8RB10014	1"	1/4"	\$2.59	8RB112100	1-1/2"	1"	\$3.59
8RB112	1"	1/2"	\$2.59	8RB112114	1-1/2"	1-1/4"	\$3.59
8RB134	1"	3/4"	\$2.59	8RB20034	2"	3/4"	\$3.59



8RB200112

Poly Pipe Plugs

Polypropylene Threaded Plug

SKU #	Thread	List Price	SKU #	Thread	List Price
3F18	1/8"	\$0.59	3F12	1/2"	\$0.59
3F14	1/4"	\$0.59	3F34	3/4"	\$0.59
3F38	3/8"	\$0.59	3F100	1"	\$0.59



3F34

> Polypropylene Threaded Reducing Plug
 > Schedule 80, Glass-Reinforced Construction
 > 150 Psi Rating

SKU #	Thread	List Price	SKU #	Thread	List Price
8F114	1-1/4"	\$2.79	8F200	2"	\$3.99
8F112	1-1/2"	\$4.49			



8F200

SKU #	Thread	List Price	SKU #	Thread	List Price
3F114	1-1/4"	\$1.29	8F300	3"	\$13.99
3F112	1-1/2"	\$1.49			
3F200	2"	\$1.79			

Poly Pipe Fittings & Couplers

Poly Pipe Caps

- › Polypropylene Threaded Reducing Cap
- › Schedule 80, Glass-Reinforced Construction
- › 150 Psi Rating



8CA200

SKU #	Thread	List Price	SKU #	Thread	List Price	SKU #	Thread	List Price
8CA34	3/4"	\$4.49	8CA114	1-1/4"	\$4.99	8CA200	2"	\$7.29
8CA100	1"	\$4.49	8CA112	1-1/2"	\$6.79	8CA300	3"	\$24.99

Poly Flange Fittings

- › Poly Flange Fitting
- › 300 Psi Rating



62932



63027

SKU #	Type	Size	Style	List Price
62916	Female Adapter	1"	1" FPT	\$2.79
63098	Male Adapter	1"	3/4" MPT	\$3.99
62915	Male Adapter	1"	1" MPT	\$2.59
M100125MPT	Male Adapter	1"	1-1/4" mpt	\$2.59
62917	Barb Adapter	1"	3/4" Hose Barb	\$1.99
62918	Barb Adapter	1"	1" Hose Barb	\$1.99
M100BRB	Barb Adapter	1"	1" Hose Barb	\$2.49
M100125BRB	Barb Adapter	1"	1-1/4" barb	\$2.49
62920	Elbow Barb Adapter	1"	3/4" Hose Barb	\$2.59
M100CPG45	45° Elbow	1"	-	\$11.99
62921	Elbow Barb Adapter	1"	1" Hose Barb	\$2.59
M100125BRB90	Elbow Barb Adapter	1"	1-1/4" barb	\$2.49
62914	Coupler	1"	-	\$4.49
62913	90° Elbow	1"	-	\$5.49
M100CPG90	90° Elbow	1"	-	\$7.99
62912	Tee	1"	-	\$5.49
M100TEE	Tee	1"	-	\$7.29
62925	Plug	1"	1/4" FPT	\$5.99
62923	Cross	1"	-	\$14.49
63027	Ball Valve	1"	-	\$47.99
MV100CF	Ball Valve	1" Standard Port	-	\$54.99
62935	EPDM Gasket	1"	-	\$1.09
62932	Flange Clamp	1"	Stainless	\$7.99
M100G	EPDM Gasket	1"	-	\$1.99

Poly Pipe Fittings & Couplers

Poly Flange Fittings

- › Poly Flange Fittings
- › 200 Psi Rating



CV2F



MV200CF



63104



63103



63106



63108



63102



M220CPG45



63109



63101



63100

SKU #	Type	Size	Style	List Price
M200FPT	Female Adapter	2" Standard Port	2" FPT	\$14.49
M200125MPT	Male Adapter	2"	1-1/4" MPT	\$5.29
M200150MPT	Male Adapter	2" Standard Port	1-1/2" MPT	\$5.29
M200MPT	Male Adapter	2" Standard Port	2" MPT	\$5.29
M200150BRB	Barb Adapter	2" Standard Port	1-1/2" Hose Barb	\$5.79
M200BRB	Barb Adapter	2" Standard Port	2" Hose Barb	\$5.79
M200100BRB90	Elbow Barb Adapter	2" Standard Port	1" Hose Barb	\$9.99
M200150BRB90	Elbow Barb Adapter	2" Standard Port	1-1/2" Hose Barb	\$9.29
M200BRB90	Elbow Barb Adapter	2" Standard Port	2" Hose Barb	\$9.99
M200CPG	Coupler	2" Standard Port	-	\$12.99
M200100CPG	Reducing Coupler	2" Standard Port	1" flange	\$14.49
M200CPG45	45° Elbow	2" Standard Port	-	\$13.99
M200CPG90	90° Elbow	2" Standard Port	-	\$12.99
M200TEE	Tee	2" Standard Port	-	\$13.99
M200PLG	Plug	2" Standard Port	-	\$5.29
M200PLG075	Plug	2" Standard Port	3/4" FPT	\$14.49
M200CR	Cross	2" Standard Port	-	\$29.99
M200A	Camlock Adapter	2" Standard Port	2" Male Camlock	\$8.49
CV2F	Check Valve	2" Standard Port	-	\$19.99
MV200CF	Ball Valve	2" Standard Port	-	\$62.99
UFG0150E	EPDM Gasket	2" Standard Port	-	\$1.29
FC200	Flange Clamp	2" Standard Port	Stainless	\$6.99
63104	Female Adapter	2" Full Port	2" FPT	\$9.99
63103	Male Adapter	2" Full Port	2" MPT	\$3.99
M200125BRB	Barb Adapter	2" Standard Port	1-1/4" Hose Barb	\$5.79
63105	Barb Adapter	2" Full Port	1-1/2" Hose Barb	\$4.49
63106	Barb Adapter	2" Full Port	2" Hose Barb	\$4.49
63107	Elbow Barb Adapter	2" Full Port	1-1/2" Hose Barb	\$7.79
63108	Elbow Barb Adapter	2" Full Port	2" Hose Barb	\$7.79
63102	Coupler	2" Full Port	-	\$12.99
M220CPG45	45° Elbow	2" Full Port	-	\$15.49
62927	Reducing Coupler	2" Full Port	1" Flange	\$12.49
M220200CPG	Reducing Coupler	2" Full Port	2" Standard Port	\$15.49
63109	Cross	2" Full Port	-	\$29.99
63101	90° Elbow	2" Full Port	-	\$9.99
63100	Tee	2" Full Port	-	\$11.49

continued on next page...

Poly Pipe Fittings & Couplers

Poly Flange Fittings

...continued from previous page



SKU #	Type	Size	Style	List Price
63110	Plug	2" Full Port	-	\$4.59
M220PLG075	Plug	2" Full Port	3/4" FPT	\$19.99
62926	Camlock Adapter	2" Full Port	2" Male Cam	\$9.79
M220D	Camlock Adapter	2" Full Port	2" FPT	\$19.99
M221GSA	PVC Pipe Adapter	2" Full Port	2" Glue Slip Fit	\$14.49
UFG0200E	EPDM Gasket	2" Full Port	-	\$1.99
62933	Flange Clamp	2" Full Port	Stainless	\$9.99
M201G	EPDM Gasket	2"	w/ Rib	\$1.79
M200125BRB90	Hose Barb Elbow	1-1/4" Barb	-	\$9.99
M220BRB45	Hose Barb Elbow	2" Barb 45°	-	\$19.99
M220SWP90	Flange Elbow	2" Barb 90°	-	\$13.99

- > Poly Flange Fittings
- > 125 Psi Rating

SKU #	Type	Size	Style	List Price
M300FPT	Female Adapter	3"	3" FPT	\$29.99
63114	Male Adapter	3"	3" MPT	\$11.49
63116	Barb Adapter	3"	3" Hose Barb	\$13.49
63117	Elbow Barb Adapter	3"	2" Hose Barb	\$24.99
63118	Elbow Barb Adapter	3"	3" Hose Barb	\$24.99
63113	Coupler	3"	-	\$14.49
62928	Reducing Coupler	3"	2" Full Port	\$19.99
M300200CPG	Reducing Coupler	3"	2" Standard Port	\$29.99
63112	90° Elbow	3"	-	\$29.99
63111	Tee	3"	-	\$29.99
63120	Plug	3"	-	\$12.99
63121	Camlock Adapter	3"	3" MPT	\$16.99
UFG0300E	EPDM Gasket	3"	-	\$1.99
62934	Flange Clamp	3"	Stainless	\$13.99

Poly Pipe Fittings & Couplers

Poly Bulkhead Fittings

- › Threaded Nut Bulkhead Fitting
- › Polypropylene With EPDM Gaskets
- › Double Tapped Style



63065



60405



63683



62299

SKU #	Thread	Fits	Features	List Price
60401	3/4" fpt	1-7/16" Hole Size		\$5.99
62798	3/4" fpt	1-5/8" Hole Size	Heavy-Duty	\$7.79
60427	1" fpt	2-1/4" Hole Size		\$7.29
60403	1-1/4" fpt	2-1/4" Hole Size		\$7.29
63065	1-1/4" fpt	2-1/4" Hole Size	Anti-Vortex	\$9.79
60124	1-1/2" fpt	3" Hole Size		\$11.49
60405	2" fpt	3" Hole Size		\$9.99
63683	2" fpt	3-1/4" Hole Size	Heavy-Duty	\$18.99
62299	3" fpt	4-1/2" Hole Size		\$49.99
62171	4" fpt	5-3/4" Hole Size		\$109.99

- › Bolted Bulkhead Fitting
- › Polypropylene With EPDM Gaskets
- › Stainless Steel Bolts
- › Double Tapped Style



62471

SKU #	Thread	List Price
62471	3" fpt	\$59.99

- › Bolted Bulkhead Fitting
- › Polypropylene With EPDM Gaskets
- › Stainless Steel Bolts
- › Bottom Drain Style



BF220BD

SKU #	Thread	List Price	SKU #	Thread	List Price
BF075BD	3/4" x 1" fpt	\$54.99	BF220BD	2" fpt	\$54.99

Camlock Fittings & Adapters

Camlock Gaskets

- › Spanner Nut Replacement Washer
- › Nitrile/Buna Rubber



RW2

SKU #	Size	List Price	SKU #	Size	List Price	SKU #	Size	List Price
RW112	1-1/2"	\$1.09	RW212	2-1/2"	\$1.79	RW4	4"	\$2.59
RW2	2"	\$1.59	RW3	3"	\$2.19			

- › Camlock Gasket
- › Nitrile/Buna Rubber



S200N

SKU #	Size	List Price	SKU #	Size	List Price	SKU #	Size	List Price
S075N	3/4"	\$0.69	S150N	1-1/2"	\$0.69	S300N	3"	\$2.19
S100N	1"	\$0.69	S200N	2"	\$1.09	S400N	4"	\$2.59
S125N	1-1/4"	\$0.69	S250N	2-1/2"	\$1.79			

- › Replacement Flange Gasket EPDM



UFG0100E

SKU #	Size	List Price
UFG0100E	1"	\$1.19

- › Camlock Shim
- › Nitrile/Buna Rubber



61716

SKU #	Size	List Price
61716	1"	\$1.19
61717	1-1/4" & 1-1/2"	\$2.79
61718	2"	\$1.19
61719	3"	\$1.99

Camlock Fittings & Adapters

3/4" Camlock Fittings

Polypropylene Camlocks



- > Camlock Quick Connect Fitting
- > Glass-Reinforced Polypropylene

SKU #	Type	Size	Style	List Price	SKU #	Type	Size	Style	List Price
075A	Male x Fpt	3/4" male	3/4" fpt	\$3.49	075DP	Male Plug	3/4" male	-	\$2.59
075BS	Female x Mpt	3/4" female	3/4" mpt	\$10.49	075DS	Female x Fpt	3/4" female	3/4" fpt	\$10.49
075CS	Female x Barb	3/4" female	3/4" barb	\$10.49	075E	Male x Barb	3/4" male	3/4" barb	\$3.79
075DCS	Female Cap	3/4" female	-	\$10.49	075F	Male x Mpt	3/4" male	3/4" mpt	\$3.49

Aluminum Camlocks

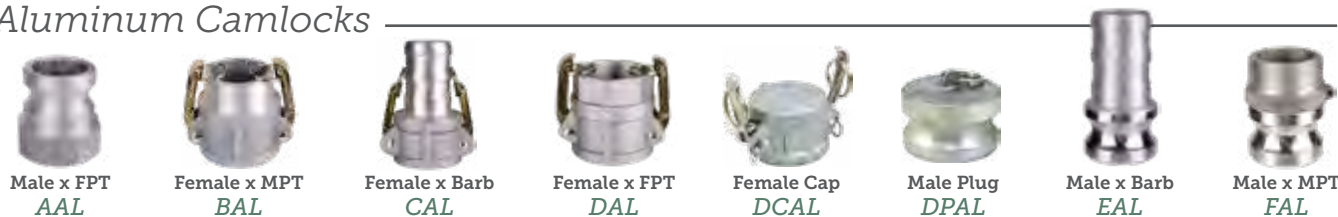

- > Camlock Quick Connect Fitting
- > Aluminum Construction

SKU #	Type	Size	Style	List Price	SKU #	Type	Size	Style	List Price
075AAL	Male x Fpt	3/4" male	3/4" fpt	\$4.79	075DCAL	Female Cap	3/4" female	-	\$9.99
075BAL	Female x Mpt	3/4" female	3/4" mpt	\$11.99	075DPAL	Male Plug	3/4" male	-	\$4.49
075CAL	Female x Barb	3/4" female	3/4" barb	\$9.99	075EAL	Male x Barb	3/4" male	3/4" barb	\$4.49
075DAL	Female x Fpt	3/4" female	3/4" fpt	\$12.99	075FAL	Male x Mpt	3/4" male	3/4" mpt	\$5.79

Camlock Fittings & Adapters

1" Camlock Fittings

Polypropylene Camlocks



- > Camlock Quick Connect Fitting
- > Glass-Reinforced Polypropylene

SKU #	Type	Size	Style	List Price	SKU #	Type	Size	Style	List Price
100A	Male x Fpt	1" male	1" fpt	\$4.79	100DP	Male Plug	1" male	-	\$3.79
100BS	Female x Mpt	1" female	1" mpt	\$12.49	100DS	Female x Fpt	1" female	1" fpt	\$13.99
100CS	Female x Barb	1" female	1" barb	\$11.99	100E	Male x Barb	1" male	1" barb	\$3.79
100DCS	Female Cap	1" female	-	\$10.49	100F	Male x Mpt	1" male	1" mpt	\$3.49

Aluminum Camlocks



- > Camlock Quick Connect Fitting
- > Aluminum Construction

SKU #	Type	Size	Style	List Price	SKU #	Type	Size	Style	List Price
100AAL	Male x Fpt	1" male	1" fpt	\$4.19	100DCAL	Female Cap	1" female	-	\$10.49
100BAL	Female x Mpt	1" female	1" mpt	\$12.99	100DPAL	Male Plug	1" male	-	\$5.79
100CAL	Female x Barb	1" female	1" barb	\$11.99	100EAL	Male x Barb	1" male	1" barb	\$4.99
100DAL	Female x Fpt	1" female	1" fpt	\$12.99	100FAL	Male x Mpt	1" male	1" mpt	\$5.29

Camlock Fittings & Adapters

1-1/4" Camlock Fittings

Polypropylene Camlocks



- > Camlock Quick Connect Fitting
- > Glass-Reinforced Polypropylene

SKU #	Type	Size	Style	List Price	SKU #	Type	Size	Style	List Price
125A	Male x Fpt	1-1/4" male	1-1/4" fpt	\$5.49	125DS	Female x Fpt	1-1/4" female	1-1/4" fpt	\$15.99
125BS	Female x Mpt	1-1/4" female	1-1/4" mpt	\$16.99	125E	Male x Barb	1-1/4" male	1-1/4" barb	\$5.79
125CS	Female x Barb	1-1/4" female	1-1/4" barb	\$15.99	125F	Male x Mpt	1-1/4" male	1-1/4" mpt	\$5.79

Aluminum Camlocks



- > Camlock Quick Connect Fitting
- > Aluminum Construction

SKU #	Type	Size	Style	List Price	SKU #	Type	Size	Style	List Price
125AAL	Male x Fpt	1-1/4" male	1-1/4" fpt	\$7.49	125DCAL	Female Cap	1-1/4" female	-	\$14.99
125BAL	Female x Mpt	1-1/4" female	1-1/4" mpt	\$18.99	125DPAL	Male Plug	1-1/4" male	-	\$4.99
125CAL	Female x Barb	1-1/4" female	1-1/4" barb	\$17.49	125EAL	Male x Barb	1-1/4" male	1-1/4" barb	\$6.49
125DAL	Female x Fpt	1-1/4" female	1-1/4" fpt	\$18.99	125FAL	Male x Mpt	1-1/4" male	1-1/4" mpt	\$8.49

Camlock Fittings & Adapters

1-1/2" Camlock Fittings

Polypropylene Camlocks



- > Camlock Quick Connect Fitting
- > Glass-Reinforced Polypropylene

SKU #	Type	Size	Style	List Price	SKU #	Type	Size	Style	List Price
150A	Male x Fpt	1-1/2" male	1-1/2" fpt	\$5.49	150DS	Female x Fpt	1-1/2" female	1-1/2" fpt	\$15.49
150BS	Female x Mpt	1-1/2" female	1-1/2" mpt	\$15.49	150E	Male x Barb	1-1/2" male	1-1/2" barb	\$5.79
150CS	Female x Barb	1-1/2" female	1-1/2" barb	\$15.49	150F	Male x Mpt	1-1/2" male	1-1/2" mpt	\$5.79
150DCS	Female Cap	1-1/2" female	-	\$15.49	150LF	Male x Mpt Elbow	1-1/2" male	1-1/2" mpt	\$9.79
150DP	Male Plug	1-1/2" male	-	\$5.49					

Aluminum Camlocks



- > Camlock Quick Connect Fitting
- > Aluminum Construction

SKU #	Type	Size	Style	List Price	SKU #	Type	Size	Style	List Price
150AAL	Male x Fpt	1-1/2" male	1-1/2" fpt	\$5.79	150DCAL	Female Cap	1-1/2" female	-	\$13.49
150BAL	Female x Mpt	1-1/2" female	1-1/2" mpt	\$14.99	150DPAL	Male Plug	1-1/2" male	-	\$4.99
150CAL	Female x Barb	1-1/2" female	1-1/2" barb	\$14.99	150EAL	Male x Barb	1-1/2" male	1-1/2" barb	\$6.49
150DAL	Female x Fpt	1-1/2" female	1-1/2" fpt	\$14.99	150FAL	Male x Mpt	1-1/2" male	1-1/2" mpt	\$6.99

Camlock Fittings & Adapters

2" Camlock Fittings

Polypropylene Camlocks



- > Camlock Quick Connect Fitting
- > Glass-Reinforced Polypropylene

SKU #	Type	Size	Style	List Price
200A	Male x Fpt	2" male	2" fpt	\$6.49
200BS	Female x Mpt	2" female	2" mpt	\$17.99
200150CS	Female x Barb	2" female	1-1/2" barb	\$19.99
200CS	Female x Barb	2" female	2" barb	\$19.99
200DCS	Female Cap	2" female	-	\$17.99
200DP	Male Plug	2" male	-	\$7.79
200DS	Female x Fpt	2" female	2" fpt	\$17.99

SKU #	Type	Size	Style	List Price
200E	Male x Barb	2" male	2" barb	\$7.29
200F	Male x Mpt	2" male	2" mpt	\$7.79
200LA	Male x Fpt Elbow	2" male	2" fpt	\$9.79
200LCS	Female x Barb Elbow	2" female	2" barb	\$22.99
200LF	Male x Mpt Elbow	2" male	2" mpt	\$9.99

Aluminum Camlocks



- > Camlock Quick Connect Fitting
- > Aluminum Construction

SKU #	Type	Size	Style	List Price
200AAL	Male x Fpt	2" male	2" fpt	\$9.29
200BAL	Female x Mpt	2" female	2" mpt	\$18.49
200CAL	Female x Barb	2" female	2" barb	\$16.99
200DAL	Female x Fpt	2" female	2" fpt	\$18.99

SKU #	Type	Size	Style	List Price
200DCAL	Female Cap	2" female	-	\$12.49
200DPAL	Male Plug	2" male	-	\$6.29
200EAL	Male x Barb	2" male	2" barb	\$8.49
200FAL	Male x Mpt	2" male	2" mpt	\$11.49

Camlock Fittings & Adapters

3" Camlock Fittings

Polypropylene Camlocks



- > Camlock Quick Connect Fitting
- > Glass-Reinforced Polypropylene

SKU #	Type	Size	Style	List Price	SKU #	Type	Size	Style	List Price
300A	Male x Fpt	3" male	3" fpt	\$13.99	300DP	Male Plug	3" male	-	\$13.99
300BS	Female x Mpt	3" female	3" mpt	\$29.99	300DS	Female x Fpt	3" female	3" fpt	\$29.99
300CS	Female x Barb	3" female	3" barb	\$29.99	300E	Male x Barb	3" male	3" barb	\$16.99
300DCS	Female Cap	3" female	-	\$29.99	300F	Male x Mpt	3" male	3" mpt	\$16.99

Aluminum Camlocks



- > Camlock Quick Connect Fitting
- > Aluminum Construction

SKU #	Type	Size	Style	List Price	SKU #	Type	Size	Style	List Price
300AAL	Male x Fpt	3" male	3" fpt	\$11.49	300DCAL	Female Cap	3" female	-	\$20.99
300BAL	Female x Mpt	3" female	3" mpt	\$27.99	300DPAL	Male Plug	3" male	-	\$10.49
300CAL	Female x Barb	3" female	3" barb	\$32.99	300EAL	Male x Barb	3" male	3" barb	\$16.49
300DAL	Female x Fpt	3" female	3" fpt	\$29.99	300FAL	Male x Mpt	3" male	3" mpt	\$14.99

Camlock Fittings & Adapters

4" Camlock Fittings

Aluminum Camlocks



Male x FPT
AAL



Female x MPT
BAL



Female x Barb
CAL



Female x FPT
DAL



Female Cap
DCAL



Male Plug
DPAL



Male x Barb
EAL



Male x MPT
FAL

> Camlock Quick Connect Fitting

> Aluminum Construction

SKU #	Type	Size	Style	List Price	SKU #	Type	Size	Style	List Price
400AAL	Male x Fpt	4" male	4" fpt	\$16.49	400DCAL	Female Cap	4" female	-	\$29.99
400BAL	Female x Mpt	4" female	4" mpt	\$34.99	400DPAL	Male Plug	4" male	-	\$17.49
400CAL	Female x Barb	4" female	4" barb	\$34.99	400EAL	Male x Barb	4" male	4" barb	\$29.99
400DAL	Female x Fpt	4" female	4" fpt	\$34.99	400FAL	Male x Mpt	4" male	4" mpt	\$27.99

Camlock Adapters & Parts

> Camlock Quick Connect Fitting

> Aluminum Construction

SKU #	Type	Size	Style	List Price	SKU #	Type	Size	Style	List Price
250AAL	Male x Fpt	2-1/2" male	2-1/2" fpt	\$11.99	250DCAL	Female Cap	2-1/2" female	-	\$19.99
250BAL	Female x Mpt	2-1/2" female	2-1/2" mpt	\$20.99	250DPAL	Male Plug	2-1/2" male	-	\$9.29
250CAL	Female x Barb	2-1/2" female	2-1/2" barb	\$24.99	250EAL	Male x Barb	2-1/2" male	2-1/2" barb	\$13.49
250DAL	Female x Fpt	2-1/2" Female	2-1/2" fpt	\$24.99	250FAL	Male x Mpt	2-1/2" male	2-1/2" mpt	\$16.99

Camlock Quick Connect Fitting



Glass-Reinforced
Polypropylene

Type	Size	Style
Female Coupler	1/2"	2" male

SKU# 050DS.....\$11.49

Camlock Reducer Fitting



Polypropylene
Construction

Type	Size	Style
Female x Male	3" female	2" male

SKU# 64135.....\$47.99

Camlock Reducer Fitting



Aluminum
Construction

Type	Size	Style
Camlock Reducer	3" female	2" male

SKU# DA3020A.....\$67.99

Camlock Reducer Fitting



Aluminum
Construction

Type	Size	Style
Camlock Reducer	4" female	3" male

SKU# DA4030A.....\$79.99

Norwesco Camlock Handle



Type
Stainless Steel Handle

SKU# 61595 (1-1/4"-2").....\$5.99
SKU# 61596 (3").....\$9.79



GAUGES

Trust our gauges when you need to know what pressure your water, air, sprayer, and hydraulic lines are running. We have a complete line up to 4" in diameter, with various mounting options and specialty gauges, such as vacuum and stainless steel.

Pressure Gauges

Standard Dry Gauges

- › All-Purpose Gauge
- › Good For Air, Water & Chemicals



GV11230BK



GV230BT

Vacuum Gauge

SKU #	Diameter	Rating	Thread	Mounting	List Price
GV11230BK	1-1/2"	-30 - 0 psi	1/8" mpt	Back Mount	\$17.49
GV230BT	2"	-30 - 0 psi	1/4" mpt	Bottom Mount	\$8.79
SG30H2O	2-1/2"	30"HG - 0	1/4" mpt	Bottom Mount	\$52.99



G112200BK



G2200BK

Pressure Gauge

SKU #	Diameter	Rating	Thread	Mounting	List Price
SG100158C	1-1/2"	0 - 100 psi	1/8" mpt	Back Mount	\$8.99
G112160BK	1-1/2"	0 - 160 psi	1/8" mpt	Back Mount	\$8.79
G112200BK	1-1/2"	0 - 200 psi	1/8" mpt	Back Mount	\$8.79
G2160BK	2"	0 - 160 psi	1/4" mpt	Back Mount	\$8.79
G2200BK	2"	0 - 200 psi	1/4" mpt	Back Mount	\$8.79
G2300BK	2"	0 - 300 psi	1/4" mpt	Back Mount	\$8.79



See the Chemical Compatibility chart on page 1256.

Pressure Gauges

Standard Dry Gauges



G112160BT



G2300BT



SG15



SG160



SG2004

SKU #	Diameter	Rating	Thread	Mounting	List Price
G112160BT	1-1/2"	0 - 160 psi	1/8" mpt	Bottom Mount	\$8.79
G112200BT	1-1/2"	0 - 200 psi	1/8" mpt	Bottom Mount	\$8.79
G230BT	2"	0 - 30 psi	1/4" mpt	Bottom Mount	\$8.79
G2160BT	2"	0 - 160 psi	1/4" mpt	Bottom Mount	\$8.79
G2200BT	2"	0 - 200 psi	1/4" mpt	Bottom Mount	\$8.79
G2300BT	2"	0 - 300 psi	1/4" mpt	Bottom Mount	\$8.79
SG15	2-1/2"	0 - 15 psi	1/4" mpt	Bottom Mount	\$9.49
SG30	2-1/2"	0 - 30 psi	1/4" mpt	Bottom Mount	\$7.99
SG60	2-1/2"	0 - 60 psi	1/4" mpt	Bottom Mount	\$7.99
SG100	2-1/2"	0 - 100 psi	1/4" mpt	Bottom Mount	\$7.99
SG160	2-1/2"	0 - 160 psi	1/4" mpt	Bottom Mount	\$7.99
SG200	2-1/2"	0 - 200 psi	1/4" mpt	Bottom Mount	\$7.99
SG300	2-1/2"	0 - 300 psi	1/4" mpt	Bottom Mount	\$7.99
SG400	2-1/2"	0 - 400 psi	1/4" mpt	Bottom Mount	\$7.99
SG604	4"	0 - 60 psi	1/4" mpt	Bottom Mount	\$15.49
SG1004	4"	0 - 100 psi	1/4" mpt	Bottom Mount	\$19.49
SG2004	4"	0 - 200 psi	1/4" mpt	Bottom Mount	\$19.49

Glycerin Filled Gauges

- › All-Purpose Glycerin Filled Gauge
- › Glycerin Reduces Vibration
- › Stainless Steel Casing
- › Copper/Bronze Thread & Tube
- › Good For Air, Water, Hydraulics & Chemicals



GG30V



VGG3060

Vacuum Gauge

SKU #	Diameter	Rating	Thread	Mounting	List Price
GG30V	2-1/2"	-30 to 0 psi	1/4" mpt	Bottom Mount	\$15.99
GG30VB	2-1/2"	-30 to 0 psi	1/4" mpt	Back Mount	\$18.99
VGG3060	2-1/2"	-30 to 60 psi	1/4" mpt	Bottom Mount	\$15.99

Pressure Gauges

Glycerin Filled Gauges

- › All-Purpose Glycerin Filled Gauge
- › Glycerin Reduces Vibration
- › Stainless Steel Casing
- › Copper/Bronze Thread & Tube
- › Good For Air, Water, Hydraulics & Chemicals

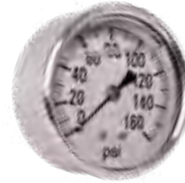

GG160B



GG3000B

Pressure Gauge - Back Mount

SKU #	Diameter	Rating	Thread	List Price
GG60B	2-1/2"	0 - 60 psi	1/4" mpt	\$15.99
GG100B	2-1/2"	0 - 100 psi	1/4" mpt	\$15.99
GG160B	2-1/2"	0 - 160 psi	1/4" mpt	\$15.99
GG200B	2-1/2"	0 - 200 psi	1/4" mpt	\$15.99

SKU #	Diameter	Rating	Thread	List Price
GG300B	2-1/2"	0 - 300 psi	1/4" mpt	\$15.99
GG3000B	2-1/2"	0 - 3,000 psi	1/4" mpt	\$15.99
GG5000B	2-1/2"	0 - 5,000 psi	1/4" mpt	\$15.99



GG160



GG1000



GG5000



GG1604

Pressure Gauge - Bottom Mount

SKU #	Diameter	Rating	Thread	List Price
GG15	2-1/2"	0 - 15 psi	1/4" mpt	\$15.99
GG30	2-1/2"	0 - 30 psi	1/4" mpt	\$15.99
GG60	2-1/2"	0 - 60 psi	1/4" mpt	\$15.99
GG100	2-1/2"	0 - 100 psi	1/4" mpt	\$15.99
GG160	2-1/2"	0 - 160 psi	1/4" mpt	\$15.99
GG200	2-1/2"	0 - 200 psi	1/4" mpt	\$15.99
GG300	2-1/2"	0 - 300 psi	1/4" mpt	\$15.99
GG400	2-1/2"	0 - 400 psi	1/4" mpt	\$15.99
GG600	2-1/2"	0 - 600 psi	1/4" mpt	\$15.99
GG1000	2-1/2"	0 - 1,000 psi	1/4" mpt	\$15.99
GG1500	2-1/2"	0 - 1,500 psi	1/4" mpt	\$15.99

SKU #	Diameter	Rating	Thread	List Price
GG2000	2-1/2"	0 - 2,000 psi	1/4" mpt	\$16.49
GG3000	2-1/2"	0 - 3,000 psi	1/4" mpt	\$15.99
GG4000	2-1/2"	0 - 4,000 psi	1/4" mpt	\$15.99
GG5000	2-1/2"	0 - 5,000 psi	1/4" mpt	\$15.99
GG6000	2-1/2"	0 - 6,000 psi	1/4" mpt	\$15.99
GG10000	2-1/2"	0 - 10,000 psi	1/4" mpt	\$29.99
GG1004	4"	0 - 100 psi	1/4" mpt	\$39.99
GG1604	4"	0 - 160 psi	1/4" mpt	\$39.99
GG2004	4"	0 - 200 psi	1/4" mpt	\$32.99
GG3004	4"	0 - 300 psi	1/4" mpt	\$39.99



See the Chemical Compatibility chart on page 1256.

Pressure Gauges

Glycerin Filled Gauges

- › All-Purpose Glycerin Filled Gauge
- › Glycerin Reduces Vibration
- › All Stainless Steel Construction
- › Good For Air, Water, Hydraulics & Chemicals



WGGSS100

Pressure Gauge - Bottom Mount

SKU #	Diameter	Rating	Thread	List Price	SKU #	Diameter	Rating	Thread	List Price
WGGSS30	2-1/2"	0 - 30 psi	1/4" mpt	\$37.99	WGGSS100	2-1/2"	0 - 100 psi	1/4" mpt	\$37.99
WGGSS60	2-1/2"	0 - 60 psi	1/4" mpt	\$37.99	WGGSS400	2-1/2"	0 - 400 psi	1/4" mpt	\$37.99

Gauge Protection & Mounting



M653



2440UC



T533



GGPRO



BAAF

SKU #	Type	Thread	List Price
M653	Gauge Adapter	1/4" fpt x 1/8" mpt	\$2.59
2440UC	Gauge Panel Clamp Mount		\$4.19
T533	Gauge Mounting Nipple	1/4" mpt	\$18.00
GGPRO	2-1/2" Gauge Protector		\$8.49
BAAF	Gauge Isolator	1/4" fpt	\$48.99



POLY BALL VALVES & STRAINERS

We have union, 3-way, and heavy-duty bolted ball valves for tanks, sprayers, and other liquid transfer applications. We stock various configurations and styles, like the unique “stubby valves” and IBC tote valves and mounting brackets. Make sure that your equipment remains clog-free by installing a quality inline strainer.

Poly Ball Valves & Strainers

Poly Bolted Ball Valves



- › Heavy-Duty Poly Ball Valve
- › Glass Reinforced Polypropylene
- › Teflon Seats And Viton Stem Seal
- › Stainless Steel Bolts



SKU #	Thread	Thread (2)	Features	Pressure Rating	List Price
075FP	3/4" fpt	-	Full Port	125psi	\$29.99
100STD	1" fpt	-	Standard Port	125psi	\$29.99
100FP	1" fpt	-	Full Port	125psi	\$39.99
125STD	1-1/4" fpt	-	Standard Port	125 psi	\$47.99
125FP	1-1/4" fpt	-	Full Port	125psi	\$47.99
200STD	2" fpt	-	Standard Port	125psi	\$47.99
150FP	1-1/2" fpt	-	Full Port	125psi	\$47.99
200CFF	2" fpt	-	Compact Full Port	125psi	\$54.99
200CMF	2" fpt	2" mpt	Compact Full Port	125psi	\$54.99
200MMC	2" mpt	2" Male Camlock	Compact Full Port	125psi	\$54.99
200CFMC	2" fpt	2" Male Camlock	Compact Full Port	125psi	\$54.99
200FP	2" fpt	-	Full Port	125psi	\$64.99
300FP	3" fpt	-	Full Port	125psi	\$144.99
400FP	4" fpt	-	Full Port	90psi	\$304.99
63122	-	-	2" Full Port Flange	125psi	\$54.99
63124	-	-	3" Flange	125psi	\$144.99



- › Stubby Poly Ball Valve
- › Glass Reinforced Polypropylene
- › All PTFE Seals
- › Stainless Steel Bolts



VSMT200

SKU #	Thread	Thread (2)	Pressure Rating	List Price
VSFMT200	2" mpt	2" Male Camlock	100psi	\$64.99
VSMT200	2" fpt	2" mpt	100psi	\$64.99
WSMT210FSA	2" IBC, Schutz	2" mpt	100psi	\$39.99
WSMT210FSAV	2" IBC, Schutz	2" mpt	100psi	\$69.99
WSMT223MRV	2" IBC, Mauser	2" mpt	100psi	\$72.99

Poly Ball Valves & Strainers

Poly Bolted Ball Valves



- › Heavy-Duty Poly Ball Valve Nozzle
- › Glass Reinforced Polypropylene
- › Teflon Seats And Viton Stem Seal
- › Stainless Steel Bolts



200FPNZ

SKU #	Thread	Features	Pressure Rating	List Price
150FPNZ	1-1/2" fpt	Full Port	125psi	\$59.99
200STDNZ	2" fpt	Standard Port	125psi	\$59.99
200FPNZ	2" fpt	Full Port	125psi	\$87.99

- › Ball Valve Mounting Bracket
- › Straight Configuration
- › Stainless Steel



V25270

SKU #	Features	List Price
V25270	1-1/2" & 2" Standard Port	\$18.99

- › Ball Valve Mounting Bracket
- › 90° Configuration
- › Stainless Steel



V25271

SKU #	Features	List Price
V10271	1" - 1-1/4" Ball Valves	\$10.49
V25271	1-1/2" & 2" Standard Port	\$19.99



- › Replacement Ball Valve Handle
- › For Norwesco Valves



61721

SKU #	Fits	List Price	SKU #	Fits	List Price
61721	1/2" - 1" Standard Valves	\$2.59	61723	1-1/4" Full Port - 2" Standard Valves	\$5.49
61722	1" Full Port & 1-1/4" Standard Valves	\$2.79	61724	2" & 3" Full Port Valves	\$7.49



- › Replacement Ball Valve Handle
- › For Banjo Valves



V20153

SKU #	Fits	List Price	SKU #	Fits	List Price
V20153	1-1/4" Full Port - 2" Standard Valves	\$9.79	V25153	2" Full Port - 4" Valves	\$14.99

SKU #	Fits	Brand	List Price
VS20152SH	2" Stubby Valves	Banjo	\$10.49

Poly Ball Valves & Strainers

Poly Union Ball Valves

- › Single Union Ball Valve
- › Glass Reinforced Polypropylene
- › Teflon Seats And EPDM Seals



100SUBV

SKU #	Thread	Pressure Rating	List Price	SKU #	Thread	Pressure Rating	List Price
050SUBV	1/2" fpt	240 psi	\$14.99	125SUBV	1-1/4" fpt	240 psi	\$32.99
075SUBV	3/4" fpt	240 psi	\$15.49	150SUBV	1-1/2" fpt	240 psi	\$54.99
100SUBV	1" fpt	240 psi	\$27.99	200SUBV	2" fpt	240 psi	\$39.99



Poly Ball Valve Nozzle

45deg Nozzle Extension

Thread	Pressure Rating
1" fpt	125 psi

SKU# 45NZL.....\$19.99

- › Hose Barb Ball Valve



SKU #	Size	List Price	SKU #	Size	List Price
3230	1/4" Barb	\$3.49	9408	1/2" Barb	\$5.99
9432	3/8" Barb	\$6.29	9412	3/4" Barb	\$7.49



See the Chemical Compatibility chart on page 1256.

Poly Ball Valves & Strainers

Poly 3-Way Ball Valves

- › 3-Way Single Union Ball Valve
- › Glass Reinforced Polypropylene
- › Teflon Seats And EPDM Seals



100SUBV3

SKU #	Size	Style	Pressure Rating	List Price
050SUBV3	1/2" fpt	Bottom Load	240 psi	\$24.99
075SUBV3	3/4" fpt	Bottom Load	240 psi	\$22.99
100SUBV3	1" fpt	Bottom Load	240 psi	\$22.99
125SUBV3	1-1/4" fpt	Bottom Load	240 psi	\$32.99
150SUBV3	1-1/2" fpt	Bottom Load	240 psi	\$47.99
200SUBV3	2" fpt	Bottom Load	240 psi	\$62.99

- › 3-Way Bolted Ball Valve
- › Glass Reinforced Polypropylene
- › Teflon Seats And Viton Seals
- › Stainless Steel Bolts



V150SL

SKU #	Size	Style	Pressure Rating	List Price
V200SL	2" fpt	Side Load	100 psi	\$99.99
V100SL	1" fpt	Side Load	100 psi	\$54.99
V150SL	1-1/2" fpt	Side Load	100 psi	\$89.99
V075SL	3/4" fpt	Side Load	100 psi	\$54.99
V125SL	1-1/4" psi	Side Load	100 psi	\$82.99



- › TeeJet 3-Way Poly Ball Valve Assembly



AA344M334PP

SKU #	Type	Thread	Features	Brand	List Price
AA344M334PP	Polypropylene Ball Valve	3/4" npt	3/4" npt	Teejet	\$52.99

Poly Ball Valves & Strainers

TeeJet Strainers & Parts



- › TeeJet Compact Line Strainer
- › Glass Reinforced Polypropylene
- › Stainless Steel, Poly Reinforced Screen
- › EPDM Rubber Gasket



AA12212PP50

SKU #	Thread	Size	Pressure Rating	List Price
AA12212PP16	-	-	-	\$17.49
AA12212PP50	1/2" fpt	50 mesh	150 psi	\$17.49
AA12212PP100	1/2" fpt	100 mesh	150 psi	\$17.49

SKU #	Thread	Size	Pressure Rating	List Price
AA12234PP50	3/4" fpt	50 mesh	150 psi	\$17.49
AA12234PP100	3/4" fpt	100 mesh	150 psi	\$17.49



TeeJet Compact Line Strainer

- Integrated Mounting Lugs
- Glass Reinforced Polypropylene
- Stainless Steel, Poly Reinforced Screen
- EPDM Rubber Gasket



Thread	Size	Pressure Rating	Brand
1/2" fpt	50 mesh	150 psi	TeeJet

SKU#AA122ML12PP50.....\$19.99

- › Replacement Strainer Gasket
- › Fits AA122 TeeJet Filters

SKU #	Finish	List Price
CP23173EPR	EPDM	\$5.29

SKU #	Finish	List Price
CP23173VI	Viton	\$9.79



CP23173EPR

- › Replacement Strainer Screen
- › Fits AA122 TeeJet Filters

SKU #	Size	List Price
CP231741304SS	16 mesh	\$7.29
CP231742304SS	30 mesh	\$7.29
CP451023SSPP	50 mesh	\$8.29

SKU #	Size	List Price
CP451024SSPP	80 mesh	\$8.29
CP451025SSPP	100 mesh	\$8.29



CP451023SSPP



Replacement Strainer Bowl

Fits AA122 TeeJet Filters

Type	Brand
Strainer Bowl	TeeJet

SKU#CP23172PP.....\$8.29

Poly Ball Valves & Strainers

TeeJet Strainers & Parts



- › TeeJet Heavy-Duty Line Strainer
- › Glass Reinforced Polypropylene
- › Stainless Steel, Poly Reinforced Screen
- › EPDM Rubber Gasket

SKU #	Thread	Size	Pressure Rating	List Price
AA126ML350	3/4" fpt	50 mesh	200 psi	\$34.99
AA126ML450	1" fpt	50 mesh	200 psi	\$34.99

- › Replacement Strainer Gasket
- › Fits 3/4" & 1" AA126 TeeJet Filters

SKU #	Finish	List Price
CP50494EPR	EPDM	\$2.49

- › Replacement Strainer Gasket
- › Fits 1-1/4" & 1-1/2" AA126 TeeJet Filters

SKU #	Finish	List Price
CP48656EPR	EPDM	\$4.99

- › Replacement Strainer Screen
- › Fits 3/4" & 1" AA126 TeeJet Filters

SKU #	Size	List Price
CP169031SSPP	16 mesh	\$16.49
CP169033SSPP	30 mesh	\$16.49



AA126ML450



AA126ML650

SKU #	Thread	Size	Pressure Rating	List Price
AA126ML550	1-1/4" fpt	50 mesh	200 psi	\$62.99
AA126ML650	1-1/2" fpt	50 mesh	200 psi	\$62.99

SKU #	Finish	List Price
CP50494VI	Viton	\$6.99

SKU #	Finish	List Price
CP48656VI	Viton	\$10.49



CP169034SSPP

SKU #	Size	List Price
CP169034SSPP	50 mesh	\$16.49
CP169035SSPP	80 mesh	\$16.49

Poly Ball Valves & Strainers

TeeJet Strainers & Parts



- › Replacement Strainer Screen
- › Fits 1-1/4" & 1-1/2" AA126 TeeJet Filters



CP159413SSPP

SKU #	Size	List Price	SKU #	Size	List Price
CP159411SSPP	16 mesh	\$19.99	CP159413SSPP	50 mesh	\$19.99
CP159412SSPP	30 mesh	\$19.99	CP159414SSPP	80 mesh	\$19.99



CP48655PP

- › Replacement Strainer Bottom Drain Cap
- › Fits All AA126 TeeJet Filters

SKU #	List Price
CP48655PP	\$4.99



CP50493PP

- › Replacement Strainer Bowl
- › Fits 3/4" & 1" AA126 TeeJet Filters

SKU #	List Price
CP50493PP	\$14.49

- › Replacement Strainer Gasket
- › For Bottom Drain Cap
- › Fits All AA126 TeeJet Filters

SKU #	Finish	List Price
CP63150EPR	EPDM	\$3.29

- › Replacement Strainer Bowl
- › Fits 1-1/4" & 1-1/2" AA126 TeeJet Filters

SKU #	Thread	List Price
CP48654PP	1" npt	\$19.99

Hypro & Norwesco Strainers



- › Hypro Line Strainer
- › Polypropylene Construction
- › Stainless Steel Screen
- › EPDM Gasket



33500079A



33500034A

SKU #	Thread	Size	Pressure Rating	List Price	SKU #	Thread	Size	Pressure Rating	List Price
33500079A	1/2" mpt & 1/4" fpt	50 mesh	80 psi	\$12.49	33500058A	1" fpt	50 mesh	80 psi	\$27.99
33500046A	1/2" fpt	50 mesh	80 psi	\$19.49	33500072A	1-1/4" fpt	50 mesh	80 psi	\$27.99
33500040A	3/4" fpt	20 mesh	80 psi	\$19.99	33500113A	1-1/2"	50 mesh	80 psi	\$44.99
33500034A	3/4" fpt	50 mesh	80 psi	\$19.99					

Poly Ball Valves & Strainers

Hypro & Norwesco Strainers

NORWESCO

- > Norwesco Line Strainer
- > Polypropylene Construction
- > Stainless Steel Screen
- > EPDM Gasket



TLS07540

SKU #	Type	Thread	Size	Pressure Rating	Brand	List Price
TLS07540	Standard Duty Strainer	3/4" fpt	40 mesh	100 psi	Norwesco	\$19.99
TLS10040	Standard Duty Strainer	1" fpt	40 mesh	100 psi	Norwesco	\$19.49

- > Replacement Strainer Gasket
- > Fits 33500079A Hypro Filter

SKU #	Finish	List Price
17000090	EPDM	\$0.99

- > Replacement Strainer Gasket
- > Fits 1/2" & 3/4" Hypro Filters

SKU #	Finish	List Price
17000091	EPDM	\$1.99
17000044	Buna	\$0.99
17000045	Viton	\$3.99

- > Replacement Strainer Gasket
- > Fits 1" - 1-1/2" Hypro Filters

SKU #	Finish	List Price
17000092	EPDM	\$2.29
17000057	Buna	\$1.79
17000058	Viton	\$6.29

- > Replacement Strainer Bowl
- > Fits 33500079A Hypro Filter



33510036

SKU #	List Price
33510036	\$3.99

- > Replacement Strainer Bowl
- > Fits 1/2" & 3/4" Hypro Filters

SKU #	List Price
33510039	\$7.29

- > Replacement Strainer Bowl
- > Fits 1" - 1-1/2" Hypro Filters



33510043

SKU #	List Price
33510043	\$27.99

- > Replacement Strainer Screen
- > Fits 33500079A Hypro Filter



38000046

SKU #	Size	List Price
38000046	50 mesh	\$3.99
38000047	80 mesh	\$7.79

- > Replacement Strainer Screen
- > Fits 1/2" & 3/4" Hypro Filters



38000029

SKU #	Size	List Price
38000029	20 mesh	\$10.49
38000025	50 mesh	\$9.79
38000026	80 mesh	\$17.49

Poly Ball Valves & Strainers

Hypro & Norwesco Strainers

- › Replacement Strainer Screen
- › Fits 1" Hypro Filters

38000040



SKU #	Size	List Price
38000040	20 mesh	\$14.49
38000041	50 mesh	\$14.49
38000042	80 mesh	\$19.99

- › Replacement Strainer Screen
- › Fits 1-1/4" Hypro Filters

38000045



SKU #	Size	List Price
38000043	20 mesh	\$13.99
38000044	50 mesh	\$13.99
38000045	80 mesh	\$27.99

- › Replacement Strainer Screen
- › Fits 1-1/2" Hypro Filters

38000065



SKU #	Size	List Price
38000065	20 mesh	\$19.99
38000066	50 mesh	\$19.99

SKU #	Size	List Price
38000067	80 mesh	\$27.99

High-Capacity Strainers



- › Norwesco High Capacity Line Strainer
- › Glass Reinforced Polypropylene
- › Stainless Steel Screen
- › EPDM Rubber Gasket



YLS20020

SKU #	Thread	Size	Pressure Rating	List Price
YLS15040	1-1/2" fpt	40 mesh	90 psi	\$59.99
YLS20020	2" fpt	20 mesh	90 psi	\$59.99

SKU #	Thread	Size	Pressure Rating	List Price
YLS20040	2" fpt	40 mesh	90 psi	\$59.99

Poly Ball Valves & Strainers

High-Capacity Strainers



- › Replacement Strainer EPDM Gasket
- › Fits YLS150 & YLS200 Norwesco Strainers

SKU #	List Price
61561	\$1.49

- › Replacement Strainer Cap
- › Fits YLS150 & YLS200 Norwesco Strainers

SKU #	List Price
61567	\$15.49

- › Replacement Strainer Screen
- › Fits YLS150 & YLS200 Norwesco Strainers

SKU #	Size	List Price
64260	20 mesh	\$24.99
64261	40/20 mesh	\$39.99

- › Replacement EPDM Gasket

SKU #	List Price
61537	\$1.09

Hose End Strainers

- › Hose End Suction Strainer
- › Stainless Steel Mesh

111010



SKU #	Thread	Size	List Price
10416D	3/8" fpt	40 mesh	\$9.79
111010	3/8" fpt	80 mesh	\$9.49

SKU #	Thread	Size	List Price
33500033	3/4" fpt	50 mesh	\$18.49



BALL, GATE & CHECK VALVES

Here, you will find ball valves, gate valves, and check valves from economical PVC to high-pressure carbon steel. We stock valves for virtually every application, including all types of liquid, potable water, air, hydraulics, and gas.

Ball, Gate & Check Valves

Ball Valves



- › Vallast Brass Ball Valve
- › Full Port Design
- › Chrome Plated Ball, PTFE Seats & Seals
- › Not For Use With Potable Water

SKU #	Thread	Pressure Rating	Rating	List Price
BV14BR	1/4" fpt	600 psi	250°F	\$5.99
BV38BR	3/8" fpt	600 psi	250°F	\$5.99
BV12BR	1/2" fpt	600 psi	250°F	\$7.99
BV34BR	3/4" fpt	600 psi	250°F	\$11.99



BV34BR

SKU #	Thread	Pressure Rating	Rating	List Price
BV1BR	1" fpt	600 psi	250°F	\$19.99
BV114BR	1-1/4" fpt	600 psi	250°F	\$29.99
BV112BR	1-1/2" fpt	600 psi	250°F	\$39.99
BV2BR	2" fpt	600 psi	250°F	\$56.99

Brass Ball Valve

- › Brass Ball Valve
- › Full Port Design
- › Chrome Plated Ball, PTFE Seats & Seals
- › Not For Use With Potable Water

SKU #	Thread	Pressure Rating	Rating	List Price
BV212BR	2-1/2" fpt	500 psi	250°F	\$179.99
BV3BR	3" fpt	500 psi	250°F	\$239.99

SKU #	Thread	Pressure Rating	Rating	List Price
BV4BR	4" fpt	400 psi	250°F	\$449.99

- › Low Lead Brass Ball Valve
- › Full Port Design
- › Chrome Plated Ball, PTFE Seats & Seals
- › Designed For Use With Potable Water

SKU #	Thread	Pressure Rating	Rating	List Price
BV18LLBR	1/8" fpt	600 psi	250°F	\$9.99
BV14LLBR	1/4" fpt	600 psi	250°F	\$7.49
BV38LLBR	3/8" fpt	600 psi	250°F	\$7.49
BV12LLBR	1/2" fpt	600 psi	250°F	\$7.99
BV34LLBR	3/4" fpt	600 psi	250°F	\$11.99



BV34LLBR

SKU #	Thread	Pressure Rating	Rating	List Price
BV1LLBR	1" fpt	600 psi	250°F	\$19.49
BV114LLBR	1-1/4" fpt	600 psi	250°F	\$29.99
BV112LLBR	1-1/2" fpt	600 psi	250°F	\$39.99
BV2LLBR	2" fpt	600 psi	250°F	\$59.99

- › Low Lead Brass Ball Valve
- › For Use With Poly Water Pipe
- › Chrome Plated Ball, PTFE Seats & Seals
- › Designed For Use With Potable Water

SKU #	Thread	Pressure Rating	Rating	List Price
BV341LLBR	3/4" Barb	-	212° F	\$27.99



BV341LLBR

SKU #	Thread	Pressure Rating	Rating	List Price
BV11LLBR	1" Barb	-	212° F	\$34.99

Ball, Gate & Check Valves

Ball Valves



- › Industrial Brass Ball Valve
- › Heavy-Duty, Forged Brass
- › Chrome Plated Ball, PTFE Seats & Seals



XV500P12

SKU #	Thread	Pressure Rating	Rating	List Price
XV500P4	1/4" fpt	600 psi	250°F	\$19.99
XV500P6	3/8" fpt	600 psi	250°F	\$24.99
XV500P8	1/2" fpt	600 psi	250°F	\$22.99

SKU #	Thread	Pressure Rating	Rating	List Price
XV500P12	3/4" fpt	600 psi	250°F	\$29.99
XV500P16	1" fpt	600 psi	250°F	\$37.99

- › Industrial Bronze Ball Valve
- › Heavy-Duty, Forged Bronze
- › Chrome Plated Ball, PTFE Seats & Seals



7010701

SKU #	Thread	Pressure Rating	Rating	List Price
7010601	1-1/4" fpt	600 psi	250°F	\$82.99
7010701	1-1/2" fpt	600 psi	250°F	\$109.99

SKU #	Thread	Pressure Rating	Rating	List Price
7010801	2" fpt	600 psi	250°F	\$134.99

- › Chrome Plated Brass Ball Valve
- › Compact, One-Piece Design
- › Chrome Plated Ball, PTFE Seats



90FFB14



90FMB38

SKU #	Thread	Pressure Rating	Rating	List Price
90FFB18	1/8" fpt	300 psi	176°F	\$9.29
90FFB14	1/4" fpt	300 psi	176°F	\$9.99
90FFB38	3/8" fpt	300 psi	176°F	\$9.99
90FFB12	1/2" fpt	300 psi	176°F	\$12.99

SKU #	Thread	Pressure Rating	Rating	List Price
90FMB18	1/8" mpt x fpt	300 psi	176°F	\$10.99
90FMB14	1/4" mpt x fpt	300 psi	176°F	\$10.99
90FMB38	3/8" mpt x fpt	300 psi	176°F	\$10.49
90FMB12	1/2" mpt x fpt	300 psi	176°F	\$11.49



See the Chemical Compatibility chart on page 1256.

Ball, Gate & Check Valves

Ball Valves

- › Stainless Steel Ball Valve
- › Compact, One-Piece Design
- › Chrome Plated Ball, PTFE Seats



90FFB38SS

SKU #	Thread	Pressure Rating	Rating	List Price
90FFB14SS	1/4" fpt	300 psi	176°F	\$27.99
90FFB38SS	3/8" fpt	300 psi	176°F	\$29.99

SKU #	Thread	Pressure Rating	Rating	List Price
90FFB12SS	1/2" fpt	300 psi	176°F	\$29.99

- › 304 Stainless Steel Ball Valve
- › Stainless Steel Ball & Handle
- › PTFE Seats & Seals



BV1S

SKU #	Thread	Pressure Rating	Rating	List Price
BV14S	1/4" fpt	1,000 psi	450°F	\$16.49
BV38S	3/8" fpt	1,000 psi	450°F	\$16.49
BV12S	1/2" fpt	1,000 psi	450°F	\$27.99
BV34S	3/4" fpt	1,000 psi	450°F	\$32.99

SKU #	Thread	Pressure Rating	Rating	List Price
BV1S	1" fpt	1,000 psi	450°F	\$39.99
BV114S	1-1/4" fpt	1,000 psi	450°F	\$39.99
BV112S	1-1/2" fpt	1,000 psi	450°F	\$59.99
BV2S	2" fpt	1,000 psi	450°F	\$89.99



- › Carbon Steel Ball Valve
- › Chrome Plated Ball, PTFE Seat & Seals
- › For Use In Hydraulics, Pressure Washing & Other High Pressure Applications



XV500HP8



XV500CS12

SKU #	Thread	Pressure Rating	Rating	List Price
XV500CS4	1/4" fpt	2,000 psi	450°F	\$39.99
XV500HP4	1/4" fpt	6,000 psi	450°F	\$87.99
XV500CS6	3/8" fpt	2,000 psi	450°F	\$39.99
XV500HP6	3/8" fpt	6,000 psi	450°F	\$82.99
XV500CS8	1/2" fpt	2,000 psi	450°F	\$39.99
XV506CS8	1/2" SAE	3,000 psi	450°F	\$97.99

SKU #	Thread	Pressure Rating	Rating	List Price
XV500HP8	1/2" fpt	6,000 psi	450°F	\$119.99
XV500CS12	3/4" fpt	2,000 psi	450°F	\$57.99
XV500HP12	3/4" fpt	6,000 psi	450°F	\$169.99
XV500CS16	1" fpt	2,000 psi	450°F	\$82.99

Ball, Gate & Check Valves

Ball Valves

- › Nickel Plated, Carbon Steel Ball Valve
- › Chrome Plated Ball, PTFE Seat & Seals
- › For Use In Hydraulics, Pressure Washing & Other High Pressure Applications



SKU #	Thread	Pressure Rating	Rating	List Price
BVHP38	3/8" fpt	3,000 psi	450°F	\$74.99

SKU #	Thread	Pressure Rating	Rating	List Price
BVHP38Z	3/8" fpt	7,400 psi	450°F	\$39.99

- › Industrial 3-Way Diversion Valve
- › Heavy-Duty, Forged Bronze
- › Chrome Plated Ball, PTFE Seats & Seals



SKU #	Thread	Pressure Rating	Rating	List Price
7060301	1/2" fpt	600 psi	250°F	\$52.99
7060401	3/4" fpt	600 psi	250°F	\$67.99
7060501	1" fpt	600 psi	250°F	\$89.99

SKU #	Thread	Pressure Rating	Rating	List Price
7060601	1-1/4" fpt	600 psi	250°F	\$134.99
7060701	1-1/2" fpt	600 psi	250°F	\$154.99
7060801	2" fpt	600 psi	250°F	\$219.99

- › Low Lead Brass Ball Valve With Drain
- › Full Port Design
- › Chrome Plated Ball, PTFE Seats & Seals
- › Can Be Used With Potable Water



SKU #	Thread	Pressure Rating	Rating	List Price
BVW12BR	1/2" fpt	600 psi	300°F	\$13.99
BVW34BR	3/4" fpt	600 psi	300°F	\$19.99

SKU #	Thread	Pressure Rating	Rating	List Price
BVW1BR	1" fpt	600 psi	300°F	\$29.99

- › Gas Rated Brass Ball Valve
- › Chrome Plated Ball, PTFE Seats & Seals
- › CSA & UL Approved



SKU #	Thread	List Price
VG38BR	3/8" fpt	\$11.99
VG12BR	1/2" fpt	\$11.99
VG34BR	3/4" fpt	\$16.49

SKU #	Thread	List Price
VG38BR	3/8" Male Flare	\$9.99
VGF12BR	1/2" Male Flare	\$9.79

BALL, GATE & CHECK VALVES

Ball, Gate & Check Valves

Ball Valves

- › Compact PVC Ball Valve
- › Glue-On Connection
- › Meets Schedule 80 Specifications



BV1P

SKU #	Rating	List Price	SKU #	Rating	List Price
BV12P	150 psi	\$2.99	BV112P	150 psi	\$11.99
BV34P	150 psi	\$3.79	BV2P	150 psi	\$13.99
BV1P	150 psi	\$5.99	BV3P	150 psi	\$34.99
BV114P	150 psi	\$7.99	BV4P	150 psi	\$62.99

- › Threaded PVC Ball Valve
- › EPDM Seats & Seals
- › NSF & ANSI Certified
- › Schedule 80



BVF34P

SKU #	Thread	Pressure Rating	Rating	List Price	SKU #	Thread	Pressure Rating	Rating	List Price
BVF12P	1/2" fpt	150 psi	122°F	\$2.99	BVF114P	1-1/4" fpt	150 psi	122°F	\$8.99
BVF34P	3/4" fpt	150 psi	122°F	\$4.29	BVF112P	1-1/2" fpt	150 psi	122°F	\$11.49
BVF1P	1" fpt	150 psi	122°F	\$6.79	BVF2P	2" fpt	150 psi	122°F	\$15.49

Gate Valves

- › Brass Full-Port Gate Valve
- › Cast Body & Handle
- › Non-Rising Stem, PTFE Seals
- › NSF & ANSI Certified For Potable Water



GV2BR

SKU #	Thread	Pressure Rating	Rating	List Price
GV14BR	1/4" fpt	200 psi	150°	\$12.99
GV38BR	3/8" fpt	200 psi	150°	\$12.99
GV12BR	1/2" fpt	200 psi	150°	\$12.99
GV34BR	3/4" fpt	200 psi	150°	\$22.99
GV1BR	1" fpt	200 psi	150°	\$29.99
GV114BR	1-1/4" fpt	200 psi	150°	\$32.99
GV112BR	1-1/2" fpt	200 psi	150°	\$42.99
GV2BR	2" fpt	200 psi	150°	\$64.99
GV212BR	2-1/2" fpt	200 psi	150°	\$82.99
GV3BR	3" fpt	200 psi	150°	\$109.99
GV4BR	4" fpt	200 psi	150°	\$179.99

Ball, Gate & Check Valves

Check Valves

Poly Check Valve

- > Spring-Loaded Check Valve
- > Glass-Filled Poly, EPDM Seals
- > .3 Psi Cracking Pressure



SKU #	Thread	Pressure Rating	List Price	SKU #	Thread	Pressure Rating	List Price	SKU #	Thread	Pressure Rating	List Price
CV04	1/4" fpt	125 psi	\$15.49	CV06	3/8" fpt	125 psi	\$15.99	CV08	1/2" fpt	125 psi	\$18.99

PVC Check Valve

- > PVC Spring-Loaded Check Valve
- > Glue-On Connection



SKU #	Size	List Price	SKU #	Size	List Price	SKU #	Size	List Price
CV12P	1/2"	\$7.99	CV1P	1"	\$10.99	CV112P	1-1/2"	\$14.99
CV34P	3/4"	\$8.99	CV114P	1-1/4"	\$13.99	CV2P	2"	\$17.99

PVC Threaded Check Valve

- > Spring-Loaded Check Valve
- > PVC Compound, EPDM Seals
- > .5 Psi Cracking Pressure



SKU #	Thread	Pressure Rating	List Price	SKU #	Thread	Pressure Rating	List Price	SKU #	Thread	Pressure Rating	List Price
CVF12P	1/2" fpt	200 psi	\$6.49	CVF1P	1" fpt	200 psi	\$10.49	CVF112P	1-1/2" fpt	200 psi	\$14.49
CVF34P	3/4" fpt	200 psi	\$7.99	CVF114P	1-1/4" fpt	200 psi	\$13.49	CVF2P	2" fpt	200 psi	\$17.99

Backwater Valve

- > Backwater Check Valve
- > For Drain Pipe Applications



SKU #	Size	List Price	SKU #	Size	List Price
BWV3D	3" DWV	\$34.99	BWV4D	4" DWV	\$49.99

Acetal Check Valve

- > Spring-Loaded Check Valve
- > Can Be Used As A Foot Valve



SKU #	Thread	List Price	SKU #	Thread	List Price
431311	3/4" fpt	\$13.99	431346	1-1/4" fpt	\$19.99
431338	1" fpt	\$14.99	431354	1-1/2" fpt	\$23.99

Ball, Gate & Check Valves

Check Valves

Bronze Check Valve

- > Low Lead, Spring-Loaded Check Valve
- > Cast Bronze With Nitrile Seat
- > Can Be Used For Potable Water



SKU #	Thread	Pressure Rating	List Price
CV12BR	1/2" fpt	200 psi	\$15.49
CV34BR	3/4" fpt	200 psi	\$19.99
CV1BR	1" fpt	200 psi	\$24.99

SKU #	Thread	Pressure Rating	List Price
CV114BR	1-1/4" fpt	200 psi	\$34.99
CV112BR	1-1/2" fpt	200 psi	\$42.99
CV2BR	2" fpt	200 psi	\$69.99

Stainless Steel Check Valve

- > Spring-Loaded Check Valve
- > Stainless Steel With Viton O-Ring
- > Great For High Temperatures, Chemicals & Corrosive Materials



SKU #	Thread	Pressure Rating	List Price
CV12S	1/2" fpt	200 psi	\$20.99
CV34S	3/4" fpt	200 psi	\$27.99

SKU #	Thread	Pressure Rating	List Price
CV1S	1" fpt	200 psi	\$39.99
CV112S	1-1/2" fpt	200 psi	\$72.99

Brass Check Valve

- > Low Lead Brass Swing Check Valve
- > Can Be Used For Potable Water



SKU #	Thread	Pressure Rating	List Price
SCV12BR	1/2" fpt	200 psi	\$11.99
SCV34BR	3/4" fpt	200 psi	\$14.99
SCV1BR	1" fpt	200 psi	\$17.99
SCV114BR	1-1/4" fpt	200 psi	\$27.99

SKU #	Thread	Pressure Rating	List Price
SCV112BR	1-1/2" fpt	200 psi	\$32.99
SCV2BR	2" fpt	200 psi	\$54.99
SCV3BR	3" fpt	200 psi	\$144.99
SCV4BR	4" fpt	200 psi	\$214.99

- > Brass Swing Check Valve
- > Y-Pattern Closes When Flow Stops

SKU #	Thread	Pressure Rating	List Price
CVY34BR	3/4" fpt	300 psi	\$89.99

Ball, Gate & Check Valves

Hose Bibbs & Boiler Drains

Celcon Boiler Drain



Great For Corrosive Liquids

Type	Rating
Celcon Hose Bibb	180°F

- SKU# BD12 (1/2" mpt).....\$6.49
- SKU# BD34 (3/4" mpt).....\$6.79

Low Lead Brass Boiler Drain



Rugged Cast Handle
Nitrile Seat & Seal

Type	Rating
Brass Boiler Drain	212°F

- SKU# BD12BR (1/2" mpt).....\$11.99
- SKU# BD34BR (3/4" mpt).....\$14.49

Low Lead Brass Boiler Drain



Nitrile Seat & Seal

Type	Pressure Rating	Rating
Brass Hose Bibb	125 psi	160°F

- SKU# HB12BR (1/2" mpt).....\$9.99
- SKU# HB34BR (3/4" mpt).....\$10.99

Stainless Steel Boiler Drain



1/4 Turn Ball Valve Style

Type	Pressure Rating	Rating
Stainless Steel Hose Bibb	200 psi	248°F

- SKU# HBB12SS (1/2" mpt).....\$27.99
- SKU# HBB34SS (3/4" mpt).....\$27.99

Low Lead Boiler Drain



1/4 Turn Ball Valve Style
NSF & ANSI 61 Certified

Type	Pressure Rating	Rating
Brass Hose Bibb	200 psi	180°F

- SKU# HBB12BR (1/2" mpt).....\$13.49
- SKU# HBB34BR (3/4" mpt).....\$18.49

Drum & Barrel Plastic Faucet



Type	Thread
Drum & Barrel Valve	3/4" mpt

- SKU# VDB34.....\$3.99

Drum & Barrel Plastic Faucet



Type	Thread
Drum & Barrel Valve	2" mpt

- SKU# VDB2.....\$49.99

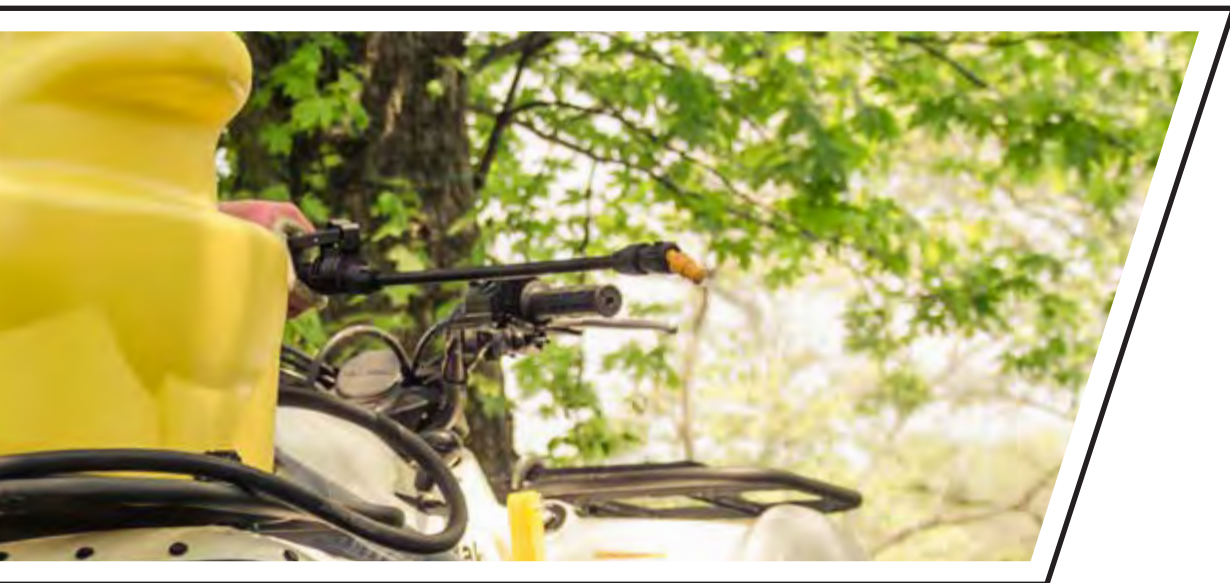

SPRAY GUNS & WANDS

Find the exact spray gun or wand you need from TeeJet, Arag, or Hypro. We have something to suit your application, from small spot sprayers to high-pressure tree sprayers. Our spray guns can handle flows up to 30 gallons per minute and pressures up to 1,200 psi.

Spray Guns & Wands

High-Pressure Spray Guns

Trigger Style Spray Gun



Heavy-Duty Metal Construction
Adjustable Spray Tip
Trigger Lock

Inlet	Pressure Rating	Finish
1/2" fpt	800 psi	All Metal

SKU# SGPC025.....\$109.99

Trigger Style Spray Gun



Thumb Controlled Spray Pattern For One-Hand Operation
Trigger Lock
Excellent Tree And Spot Spraying Gun

Length	Inlet	Rating	Pressure Rating	Finish
7" Barrel	3/8" Swivel Barb	15 gpm	400 psi	Poly & Stainless

SKU# SG2200.....\$57.99

Trigger Style Spray Gun



Thumb Controlled Spray Pattern For One-Hand Operation
Trigger Lock
Excellent Tree And Spot Spraying Gun

Length	Inlet	Rating	Pressure Rating	Finish
7" Barrel	1/2" Swivel Barb	19 gpm	700 psi	Poly & Stainless

SKU# 33810013.....\$189.99

Trigger Style Spray Gun



Thumb Controlled Spray Pattern For One-Hand Operation
Trigger Lock - Off Position
Excellent Tree And Spot Spraying Gun

Length	Inlet	Rating	Pressure Rating	Finish
7" Barrel	1/2" mpt	15 gpm	725 psi	Poly & Stainless

SKU# 5062410F.....\$129.99

Trigger Style Spray Gun



Thumb Controlled Spray Pattern For One-Hand Operation
Trigger Lock - On Position
Excellent Tree And Spot Spraying Gun

Length	Inlet	Rating	Pressure Rating	Finish
7" Barrel	1/2" mpt	15 gpm	725 psi	Poly & Stainless

SKU# 5106007.....\$84.99

Trigger Style Spray Gun



Mid-Barrel Grip Controls Spray Pattern
Trigger Lock
Excellent Tree Spraying Gun

Length	Inlet	Rating	Pressure Rating	Finish
17" Barrel	1/2" Swivel Barb	30 gpm	1,200 psi	Brass & Stainless

SKU# 33810010.....\$209.99

Spray Guns & Wands

High-Pressure Spray Guns



AA43HAAL6



SG170022

SKU #	Length	Inlet	Rating	Pressure Rating	Finish	Brand	List Price
SG170022	22" Barrel	1/2" fpt	8 gpm	800 psi	Poly & Aluminum	Jetstream	\$39.99
AA43HAAL6	4" Barrel	1/2" fpt	5.8 gpm	800 psi	Aluminum	TeeJet	\$114.99
AA43HAL6	12" Barrel	1/2" fpt	5.8 gpm	800 psi	Aluminum	TeeJet	\$134.99



AA43HA6

SKU #	Length	Inlet	Rating	Pressure Rating	Finish	Brand	List Price
AA43HA6	4" Barrel	1/2" fpt	5.8 gpm	800 psi	Brass & Aluminum	TeeJet	\$144.99
AA43H6	12" Barrel	1/2" fpt	5.8 gpm	800 psi	Brass & Aluminum	TeeJet	\$164.99



SG1005



AA143ALGH6

SKU #	Length	Inlet	Rating	Pressure Rating	Finish	Brand	List Price
SG1005	23"	3/4" Female GHT	8 gpm	400 psi	Aluminum	Jetstream	\$42.99
AA18AL6	12" Barrel	1/4" fpt	5.8 gpm	800 psi	Aluminum	TeeJet	\$77.99
AA143ALGH6	22"	3/4" Female GHT	5 gpm	800 psi	Aluminum	TeeJet	\$94.99



AA186



AA260

SKU #	Length	Inlet	Rating	Pressure Rating	Finish	Brand	List Price
AA126	12" Barrel	3/4" FGHT	5.8 gpm	800 psi	Brass	TeeJet	\$109.99
AA186	12" Barrel	1/4" FPT	5.8 gpm	800 psi	Brass	TeeJet	\$104.99
AA260	24"	3/4" Female GHT	10 gpm	800 psi	Brass	TeeJet	\$179.99

Spray Guns & Wands

Lawn & Turf Spray Guns

Lawn And Turf Spray Gun



Polypropylene Construction
 Viton O-Rings, Stainless Spring
 Trigger Lock For Continuous Spraying

Type	Inlet	Pressure Rating
Trigger Spray Gun	3/4" Fpt	200 psi

SKU# 2566015 (4 gpm).....\$94.99

SKU# 2566030 (5.6 gpm).....\$94.99

Poly Trigger Guns



- > TriggerJet Spray Guns
- > Polypropylene Construction
- > Adjustable Nozzle And Trigger Lock
- > For Use With Spot Sprayers



5080015PP406



22670PP1514

SKU #	Length	Inlet	Pressure Rating	List Price
5080015PP300	15"	1/4" barb	100 psi	\$17.49
5080015PP406	15"	3/8" barb	100 psi	\$17.49
22670PP15406	15"	3/8" barb	150 psi	\$39.99
22670PP24406	24"	3/8" barb	150 psi	\$52.99

SKU #	Length	Inlet	Pressure Rating	List Price
22670PP1514	15"	1/4" fpt	150 psi	\$39.99
22670PP2414	24"	1/4" fpt	150 psi	\$52.99

- > TriggerJet Spray Guns
- > Polypropylene Construction



22650PP406



22650PP14

SKU #	Type	Inlet	Outlet	Pressure Rating	Brand	List Price
22650PP406	Trigger Spray Gun	3/8" barb	11/16"	150 psi	TeeJet	\$22.99
22650PP14	Trigger Spray Gun	1/4" fpt	11/16"	150 psi	TeeJet	\$22.99



Nylon Trigger Spray Gun

Use With Wand Extension
 Trigger Lock

Inlet	Outlet	Pressure Rating	Brand
1/4" fpt	11/16"	250 psi	TeeJet

SKU# AA3014.....\$62.99

Spray Guns & Wands

Brass Trigger Guns & Wands

Brass Trigger Spray Gun



Heavy-Duty Construction
Use With Wand Extension

Inlet	Outlet	Pressure Rating	Brand
1/4" fpt	11/16"	500 psi	TeeJet

SKU# AA3114F.....\$62.99

Aluminum Trigger Spray Gun



Use With Wand Extension
Trigger Lock

Inlet	Outlet	Pressure Rating	Brand
1/4" npsm	11/16"	1000 psi	TeeJet

SKU# AA23H.....\$62.99



- > Brass Trigger Spray Gun
- > Heavy-Duty Construction



SKU #	Inlet	Outlet	Features	Pressure Rating	Brand	List Price
4688	1/4" fpt	11/16"		250 psi	TeeJet	\$52.99
6466	1/4" fpt	11/16"	Long Handle	250 psi	TeeJet	\$52.99
6590	1/4" fpt	1/4" fpt	Long Handle	250 psi	TeeJet	\$52.99

- > Spray Wand Extension
- > Brass



Straight

SKU #	Inlet	Outlet	Length	List Price
771518	11/16"	11/16"	18"	\$17.49
771524	11/16"	11/16"	24"	\$17.99
771530	11/16"	11/16"	30"	\$19.99
771536	11/16"	11/16"	36"	\$19.99



Curved

SKU #	Inlet	Outlet	Length	List Price
667118	11/16"	11/16"	18"	\$18.49
667124	11/16"	11/16"	24"	\$19.49
667130	11/16"	11/16"	30"	\$19.99
667136	11/16"	11/16"	36"	\$22.99
667148	11/16"	11/16"	48"	\$25.99

Spray Guns & Wands

Adjustable Spray Gun Nozzles



- › Adjustable Spray Nozzle
- › Polypropylene Construction
- › 11/16" Thread



38720PPBX26



5500PPBX12

SKU #	Type	Size	List Price
38720PPBX8	Angled Adjustable Nozzle	#8	\$6.99
38720PPBX12	Angled Adjustable Nozzle	#12	\$6.99
38720PPBX18	Angled Adjustable Nozzle	#18	\$6.99
38720PPBX26	Angled Adjustable Nozzle	#26	\$6.99
5500PPBX6	Straight Adjustable Nozzle	#6	\$9.79
5500PPBX8	Straight Adjustable Nozzle	#8	\$9.79
5500PPBX12	Straight Adjustable Nozzle	#12	\$9.79
5500PPBX18	Straight Adjustable Nozzle	#18	\$9.79

- › Adjustable Spray Nozzle
- › Brass Construction
- › 11/16" Thread



5500X8

SKU #	Type	Size	List Price
5500X8	Straight Adjustable Nozzle	#8	\$19.49
5500X12	Straight Adjustable Nozzle	#12	\$19.49
5500X18	Straight Adjustable Nozzle	#18	\$19.49
5500X26	Straight Adjustable Nozzle	#26	\$19.49

Spray Gun Parts

TeeJet Hose Barb Inlet



Fits

50800 Teejet Gun

SKU# CP50786PP406.....\$2.59

TeeJet Tip Gasket



Buna-N

Fits

12/18 Teejet Gun

SKU# CP5871BU.....\$4.19

Spray Guns & Wands

Adjustable Spray Gun Nozzles



ToolboxTips

Spray Gun Nozzles Chart

SKU #	Performance	Liquid Pressure in PSI											
		20 PSI Setting		30 PSI Setting		40 PSI Setting		60 PSI Setting		100 PSI Setting		150 PSI Setting	
		A	B	A	B	A	B	A	B	A	B	A	B
38720PPBX8	Capacity (GPM)	0.097	0.33	0.12	0.40	0.13	0.47	0.16	0.57	0.21	0.74	NA	NA
	Spray Angle	66°	-	71°	-	74°	-	77°	-	80°	-	NA	NA
	Max. Throw (ft)	3	34	3	37	3	38	3	38	4	38	NA	NA
38720PPBX12	Capacity (GPM)	0.015	0.49	0.18	0.60	0.20	0.69	0.24	0.84	0.31	1.1	NA	NA
	Spray Angle	71°	-	75°	-	77°	-	78°	-	80°	-	NA	NA
	Max. Throw (ft)	3.5	36	4	39	4	40	4	41	4	41	NA	NA
38720PPBX18	Capacity (GPM)	0.20	0.68	0.24	0.81	0.28	0.92	0.34	1.1	0.42	1.4	NA	NA
	Spray Angle	61°	-	68°	-	80°	-	80°	-	80°	-	NA	NA
	Max. Throw (ft)	4	38	4	41	4	42	4	42	6	42	NA	NA
5500PPBX6	Capacity (GPM)	.073	.26	.087	.32	.10	.37	.12	.45	.15	.58	.19	.17
	Spray Angle	65°	-	71°	-	74°	-	77°	-	80°	-	80°	-
	Max. Throw (ft)	2.5	32	3	35	3	36	3.5	36	3.5	36	3.4	36
5500PPBX8	Capacity (GPM)	.097	.33	.12	.40	.13	.47	.16	.57	.21	.74	.25	.90
	Spray Angle	66°	-	71°	-	74°	-	77°	-	80°	-	80°	-
	Max. Throw (ft)	3	34	3	37	3	38	3	38	4	38	4	38
5500PPBX12	Capacity (GPM)	.15	.49	.18	.60	.20	.69	.24	.84	.31	1.1	.38	1.3
	Spray Angle	69°	-	73°	-	76°	-	78°	-	80°	-	80°	-
	Max. Throw (ft)	3.5	36	4	39	4	40	4	41	4	41	4	41
5500PPBX18	Capacity (GPM)	.21	.69	.26	.84	.30	.97	.37	1.2	.47	1.5	.58	1.9
	Spray Angle	71°	-	75°	-	77°	-	78°	-	80°	-	79°	-
	Max. Throw (ft)	4	38	4	41	4	42	4	42	5	42	5	42
5500X8	Capacity (GPM)	.097	.33	.12	.40	.13	.47	.16	.57	.21	.74	.25	.90
	Spray Angle	66°	-	71°	-	74°	-	77°	-	80°	-	80°	-
	Max. Throw (ft)	3	34	3	37	3	38	3	38	4	38	4	38
5500X12	Capacity (GPM)	.15	.49	.18	.60	.20	.69	.24	.84	.31	1.1	.38	1.3
	Spray Angle	69°	-	73°	-	76°	-	78°	-	80°	-	80°	-
	Max. Throw (ft)	3.5	36	4	39	4	40	4	41	4	41	4	41
5500X18	Capacity (GPM)	.21	.69	.26	.84	.30	.97	.37	1.2	.47	1.5	.58	1.9
	Spray Angle	71°	-	75°	-	77	-	78	-	80°	-	79°	-
	Max. Throw (ft)	4	38	4	41	4	42	4	42	5	42	5	42
5500X26	Capacity (GPM)	.31	.98	.37	1.2	.43	1.4	.53	1.7	.68	2.2	.83	2.7
	Spray Angle	72°	-	76°	-	78°	-	79°	-	80°	-	78°	-
	Max. Throw (ft)	4.5	40	5	42	5	43	5.5	43	5.5	43	5.5	43

SPRAY GUNS & WANDS



See the Chemical Compatibility chart on page 1256.



SPRAYER NOZZLES

If you want to upgrade your sprayer nozzles or set up a new sprayer, we have top-quality TeeJet broadcast, banding, and boomless nozzles. You will find everything from standard flat fan, air induction, dual spray, to offset spray patterns here.

Sprayer Nozzles

ToolboxTips

Sprayer Nozzle Technical Chart

Useful Formulas

$$\text{GPM (Per Nozzle)} = \frac{\text{GPA} \times \text{MPH} \times \text{W}}{5,940}$$

$$\text{GPM (Per Nozzle)} = \frac{\text{GAL}/1000\text{FT}^2 \times \text{MPH} \times \text{W}}{136}$$

$$\text{GPA} = \frac{5,940 \times \text{GPM (Per Nozzle)}}{\text{MPH} \times \text{W}}$$

$$\text{GAL}/1000\text{FT}^2 = \frac{136 \times \text{GPM (Per Nozzle)}}{\text{MPH} \times \text{W}}$$

GPM -Gallons Per Minute

GPA -Gallons Per Acre

GAL/1000FT² - Gallons Per 1000 Square Feet

MPH -Miles Per Hour

W -Nozzle spacing (in inches) for broadcast spraying

-Spray width (in inches) for single nozzle, band spraying or boomless spraying

-Row spacing (in inches) divided by the number of nozzles per row for directed spraying

Useful Formulas for Roadway Applications

$$\text{GPLM} = \frac{60 \times \text{GPM}}{\text{MPH}} \quad \text{GPM} = \frac{\text{GPLM} \times \text{MPH}}{60}$$

GPLM = Gallons Per Lane Mile

Note: GPLM is not a normal volume per unit area measurement. It is a volume per distance measurement. Increases or decreases in lane width (swath width) are not accommodated by these formulas.

Measuring Travel Speed

Measure a test course in the area to be sprayed or in an area with similar surface conditions. Minimum lengths of 100 and 200 feet are recommended for measuring speeds up to 5 and 10 MPH, respectively. Determine the time required to travel the test course. To help ensure accuracy, conduct the speed check with a partially loaded (about half full) sprayer and select the engine throttle setting and gear that will be used when spraying. Repeat the above process and average the times that were measured. Use the following equation or the table at right to determine ground speed.

$$\text{Speed (MPH)} = \frac{\text{Distance(FT)} \times 60}{\text{Time (seconds)} \times 88}$$

Speeds

Speed in MPH	Time Required in Seconds to Travel a Distance Of...		
	100ft	200ft	300ft
1.0	68	136	205
1.5	45	91	136
2.0	34	68	102
2.5	27	55	82
3.0	23	45	68
3.5	19	39	58
4.0	17	34	51
4.5	15	30	45
5.0	14	27	41
5.5	—	25	37
6.0	—	23	34
6.5	—	21	31
7.0	—	19	29
7.5	—	18	27
8.0	—	17	26
8.5	—	16	24
9.0	—	15	23

Nozzle Spacing

If the nozzle spacing on your boom is different than those tabulated, multiply the tabulated GPA coverages by one of the following factors.

20'	
Other Spacing (in)	Conversion Factor
8	2.5
10	2
12	1.67
14	1.43
16	1.25
18	1.11
22	.91
24	.83
30	.66

30'	
Other Spacing (in)	Conversion Factor
26	1.15
28	1.07
32	.94
34	.88
36	.83
38	.79
40	.75
42	.71
44	.68

40'	
Other Spacing (in)	Conversion Factor
28	1.43
30	1.33
32	1.25
34	1.18
36	1.11
38	1.05
42	.95
44	.91
48	.83

Miscellaneous Conversion Factors

One Acre = 43,560 Square Feet

= 43.56 1000FT² Blocks

= 0.405 Hectare

One Hectare = 2.471 Acres

One Gallon Per Acre

= 2.9 Fluid Ounces/1000FT²

= 9.35 Liters Per Hectare

One Gallon Per 1000FT² = 43.56 GPA

One Mile = 5,280 Feet

= 1,610 Meters

= 1.61 Kilometers

One Gallon = 128 Fluid Ounces

= 8 Pints

= 4 Quarts

= 3.79 Liters

= 0.83 Imperial Gallon

One Pound Per Square Inch





= 0.069 Bar

= 6.896 Kilopascals

One MPH = 1.609 Kilometers/hr

Suggested Minimum Spray Heights

The nozzle height suggestions in the table below are based on the minimum overlap required to obtain uniform distribution. However, in many cases, typical height adjustments are based on a 1 to 1 nozzle spacing to height ratio. For example, 110° flat spray tips spaced 20 inches apart are commonly set 20 inches above the target.

	(Inches)			
				
TP, TJ	65°	22-24"	33-35"	NR*
TP, XR, TX, DG, TJ, AI, XRC	80°	17-19"	26-28"	NR*
TP, XR, DG, TT, TTI, TJ, DGTJ, AI, AIXR, AIC, XRC, TTJ, AITTJ	110°	16-18"	20-22"	NR*
Fulljet®	120°	10-18" **	14-18" **	14-18" **
FloodJet® TK, TF, K, QCK, QCTF	120°	14-16" ***	15-17" ***	18-20" ***

* Not recommended

** Nozzle height based on 30° to 45° angle of orientation

*** Wide angle spray tip height is influenced by nozzle orientation. The critical factor is to achieve a double spray pattern overlap.

Sprayer Nozzles

Flat Fan Nozzles



- › Standard Flat Fan Spray Tip
- › 30-60 Psi Rated
- › Tapered Edge Spray Pattern



TP650067SS



TP8001VS



TP8004



TP8004VP

SKU #	Style	Finish	List Price	PSI	DROP SIZE		CAPACITY ONE NOZZLE IN GPM	CAPACITY ONE NOZZLE IN OZ./MIN.	20°											
					80° TO 90°				GPA											
									4 MPH	5 MPH	6 MPH	8 MPH	10 MPH	12 MPH	15 MPH	20 MPH	GALLONS PER 1000 SQ. FT.			
TP650050	65°	Brass	\$4.19	30		0.043	5.5	3.2	2.6	2.1	1.6	1.3	1.1	0.85	0.64	0.15	0.10	0.07	0.06	
				35		0.047	6.0	3.5	2.8	2.3	1.7	1.4	1.2	0.93	0.70	0.16	0.11	0.08	0.06	
				40		0.050	6.4	3.7	3.0	2.5	1.9	1.5	1.2	0.99	0.74	0.17	0.11	0.09	0.07	
TP650050SS	65°	Stainless Steel	\$22.18	50		0.056	7.2	4.2	3.3	2.8	2.1	1.7	1.4	1.1	0.83	0.19	0.13	0.10	0.08	
				60		0.061	7.8	4.5	3.6	3.0	2.3	1.8	1.5	1.2	0.91	0.21	0.14	0.10	0.08	
TP800067	65°	Brass	\$4.79	30		0.058	7.4	4.3	3.4	2.9	2.2	1.7	1.4	1.1	0.86	0.20	0.13	0.10	0.08	
				35		0.063	8.1	4.7	3.7	3.1	2.3	1.9	1.6	1.2	0.94	0.21	0.14	0.11	0.09	
				40		0.067	8.6	5.0	4.0	3.3	2.5	2.0	1.7	1.3	0.99	0.23	0.15	0.11	0.09	
TP650067SS	65°	Stainless Steel	\$22.18	50		0.075	9.6	5.6	4.5	3.7	2.8	2.2	1.9	1.5	1.1	0.26	0.17	0.13	0.10	
				60		0.082	10	6.1	4.9	4.1	3.0	2.4	2.0	1.6	1.2	0.28	0.19	0.14	0.11	
TP8001	80°	Brass	\$4.79	30	F	F	0.087	11	6.5	5.2	4.3	3.2	2.6	2.2	1.7	1.3	0.30	0.20	0.15	0.12
				35	F	F	0.094	12	7.0	5.6	4.7	3.5	2.8	2.3	1.9	1.4	0.32	0.21	0.16	0.13
				40	F	F	0.10	13	7.4	5.9	5.0	3.7	3.0	2.5	2.0	1.5	0.34	0.23	0.17	0.14
TP8001VS	80°	VisiFlo Stainless Steel	\$6.99	50	F	VF	0.11	14	8.2	6.5	5.4	4.1	3.3	2.7	2.2	1.6	0.37	0.25	0.19	0.15
				60	F	VF	0.12	15	8.9	7.1	5.9	4.5	3.6	3.0	2.4	1.8	0.41	0.27	0.20	0.16
TP80015	80°	Brass	\$4.79	30	F	F	0.13	17	9.7	7.7	6.4	4.8	3.9	3.2	2.6	1.9	0.44	0.29	0.22	0.18
				35	F	F	0.14	18	10.4	8.3	6.9	5.2	4.2	3.5	2.8	2.1	1.48	0.32	0.24	0.19
				40	F	F	0.15	19	11.1	8.9	7.4	5.6	4.5	3.7	3.0	2.2	0.51	0.34	0.26	0.20
TP80015VP	80°	Polymer	\$1.05	50	F	F	0.17	22	12.6	10.1	8.4	6.3	5.0	4.2	3.4	2.5	0.58	0.39	0.29	0.23
				60	F	F	0.18	23	13.4	10.7	8.9	6.7	5.3	4.5	3.6	2.7	0.61	0.41	0.31	0.24
TP8002	80°	Brass	\$4.79	30	M	F	0.17	22	12.6	10.1	8.4	6.3	5.0	4.2	3.4	2.5	0.58	0.39	0.29	0.23
				35	M	F	0.19	24	14.1	11.3	9.4	7.1	5.6	4.7	3.8	2.8	0.65	0.43	0.32	0.26
				40	F	F	0.20	26	14.9	11.9	9.9	7.4	5.9	5.0	4.0	3.0	0.68	0.45	0.34	0.27
TP8002VP	80°	Polymer	\$1.05	50	F	F	0.22	28	16.3	13.1	10.9	8.2	6.5	5.4	4.4	3.3	0.75	0.50	0.37	0.30
				60	F	F	0.24	31	17.8	14.3	11.9	8.9	7.1	5.9	4.8	3.6	0.82	0.54	0.41	0.33
TP8003	80°	Brass	\$4.79	30	M	F	0.26	33	19.3	15.4	12.9	9.7	7.7	6.4	5.1	3.9	0.88	0.59	0.44	0.35
				35	M	F	0.28	36	21	16.6	13.9	10.4	8.3	6.9	5.5	4.2	0.95	0.63	0.48	0.38
				40	M	F	0.30	38	22	17.8	14.9	11.1	8.9	7.4	5.9	4.5	1.0	0.68	0.51	0.41
TP8003VP	80°	Polymer	\$1.05	50	M	F	0.34	44	25	20	16.8	12.6	10.1	8.4	6.7	5.0	1.2	0.77	0.58	0.46
				60	F	F	0.37	47	27	22	18.3	13.7	11.0	9.2	7.3	5.5	1.3	0.84	0.63	0.50
TP8004	80°	Brass	\$4.79	30	M	M	0.35	45	26	21	17.3	13.0	10.4	8.7	6.9	5.2	1.2	0.79	0.60	0.48
				35	M	M	0.37	47	27	22	18.3	13.7	11.0	9.2	7.3	5.5	1.3	0.84	0.63	0.50
				40	M	M	0.40	51	30	24	19.8	14.9	11.9	9.9	7.9	5.9	1.4	0.91	0.68	0.54
TP8004SS	80°	Stainless Steel	\$10.99	50	M	F	0.45	58	33	27	22	16.7	13.4	11.1	8.9	6.7	1.5	1.0	0.77	0.61
				60	M	F	0.49	63	36	29	24	18.2	14.6	12.1	9.7	7.3	1.7	1.1	0.83	0.67
TP8005	80°	Brass	\$4.79	30	C	M	0.43	55	32	26	21	16.0	12.8	10.6	8.5	6.4	1.5	0.97	0.73	0.58
				35	M	M	0.47	60	35	28	23	17.4	14.0	11.6	9.3	7.0	1.6	1.1	0.80	0.64
				40	M	M	0.50	64	37	30	25	18.6	14.9	12.4	9.9	7.4	1.7	1.1	0.85	0.68
TP8005VP	80°	Polymer	\$1.05	50	M	M	0.56	72	42	33	28	21	16.6	13.9	11.1	8.3	1.9	1.3	0.95	0.76
				60	M	F	0.61	78	45	36	30	23	18.1	15.1	12.1	9.1	2.1	1.4	1.0	0.83
TP8006	80°	Brass	\$4.79	30	C	M	0.52	67	39	31	26	19.3	15.4	12.9	10.3	7.7	1.8	1.2	0.88	0.71
				35	C	M	0.56	72	42	33	28	21	16.6	13.9	11.1	8.3	1.9	1.3	0.95	0.76
				40	C	M	0.60	77	45	36	30	22	17.8	14.9	11.9	8.9	2.0	1.4	1.0	0.82
TP8006VP	80°	Polymer	\$1.05	50	C	M	0.67	86	50	40	33	25	19.9	16.6	13.3	9.9	2.3	1.5	1.1	0.91
				60	C	M	0.73	93	54	43	36	27	22	18.1	14.5	10.8	2.5	1.7	1.2	0.99
TP8008	80°	Brass	\$4.79	30	C	C	0.69	88	51	41	34	26	20	17.1	13.7	10.2	2.3	1.6	1.2	0.94
				35	C	C	0.75	96	56	45	37	28	22	18.6	14.9	11.1	2.6	1.7	1.3	1.0
				40	C	C	0.80	102	59	48	40	30	24	19.8	15.8	11.9	2.7	1.8	1.4	1.1
TP8008VP	80°	Polymer	\$1.05	50	C	M	0.89	114	66	53	44	33	26	22	17.6	13.2	3.0	2.0	1.5	1.2
				60	C	M	0.98	125	73	58	49	36	29	24	19.4	14.6	3.3	2.2	1.7	1.3
TP8010	80°	Brass	\$4.79	30			0.87	111	65	52	43	32	26	22	17.2	12.9	3.0	2.0	1.5	1.2
				35			0.94	120	70	56	47	35	28	23	18.6	14.0	3.2	2.1	1.6	1.3
				40			1.00	128	74	59	50	37	30	25	19.8	14.9	3.4	2.3	1.7	1.4
TP8015	80°	Brass	\$4.79	50			1.12	143	83	67	55	42	33	28	22	16.6	3.8	2.5	1.9	1.5
				60			1.22	156	91	72	60	45	36	30	24	18.1	4.1	2.8	2.1	1.7
TP8020	80°	Brass	\$4.79	30			1.30	166	97	77	64	48	39	32	26	19.3	4.4	2.9	2.2	1.8
				35			1.40	179	104	83	69	52	42	35	28	21	4.8	3.2	2.4	1.9
				40			1.50	192	111	89	74	56	45	37	30	22	5.1	3.4	2.6	2.0
TP8020	80°	Brass	\$4.79	50			1.68	215	125	100	83	62	50	42	33	25	5.7	3.8	2.9	2.3
				60			1.84	236	137	109	91	68	55	46	36	27	6.3	4.2	3.1	2.5
TP8020	80°	Brass	\$4.79	30			1.73	221	128	103	86	64	51	43	34	26	5.9	3.9	2.9	2.4
				35			1.87	239	139	111	93	69	56	46	37	28	6.4	4.2	3.2	2.5
				40			2.00	256	149	119	99	74	59	50	40	30	6.8	4.5	3.4	2.7
TP8020	80°	Brass	\$4.79	50			2.24	287	166	133	111	83	67	55	44	33	7.6	5.1	3.8	3.0
				60			2.45	314	182	146	121	91	73	61	49	36	8.3	5.6	4.2	3.3

SPRAYER NOZZLES

Sprayer Nozzles

Flat Fan Nozzles



- > Extended Range Flat Fan Spray Tip
- > 15-60 Psi Rated
- > Reduced Drift At Lower Pressures



XR11004VP



XR11004VK



XRC11004VK



XR11010SS

SKU #	Style	Finish	List Price	PSI	DROP SIZE		CAPACITY ONE NOZZLE IN GPM	CAPACITY ONE NOZZLE IN OZ./MIN.	20°															
					80°	110°			GPA								GALLONS PER 1000 SQ. FT.							
									4 MPH	5 MPH	6 MPH	8 MPH	10 MPH	12 MPH	15 MPH	20 MPH	2 MPH	3 MPH	4 MPH	5 MPH				
XR8001VS	80°	VisiFlo Stainless Steel	\$6.99	15	F	F	0.061	7.8	4.5	3.6	3.0	2.3	1.8	1.5	1.2	0.91	0.21	0.14	0.10	0.08				
				20	F	F	0.071	9.1	5.3	4.2	3.5	2.6	2.1	1.8	1.4	1.1	0.24	0.16	0.12	0.10				
				30	F	F	0.087	11	6.5	5.2	4.3	3.2	2.6	2.2	1.7	1.3	0.30	0.20	0.15	0.12				
				40	F	F	0.10	13	7.4	5.9	5.0	3.7	3.0	2.5	2.0	1.5	0.34	0.23	0.17	0.14				
XR11001VS	110°	VisiFlo Stainless Steel	\$6.99	50	F	F	0.11	14	8.2	6.5	5.4	4.1	3.3	2.7	2.2	1.6	0.37	0.25	0.19	0.15				
				60	F	VF	0.12	15	8.9	7.1	5.9	4.5	3.6	3.0	2.4	1.8	0.41	0.27	0.20	0.16				
XR8001SVS	80°	VisiFlo Stainless Steel	\$6.99	15	M	F	0.092	12	6.8	5.5	4.6	3.4	2.7	2.3	1.8	1.4	0.31	0.21	0.16	0.13				
				20	F	F	0.11	14	8.2	6.5	5.4	4.1	3.3	2.7	2.2	1.6	0.37	0.25	0.19	0.15				
				30	F	F	0.13	17	9.7	7.7	6.4	4.8	3.9	3.2	2.6	1.9	0.44	0.29	0.22	0.18				
XR110015VP	110°	Polymer	\$2.99	40	F	F	0.15	19	11.1	8.9	7.4	5.6	4.5	3.7	3.0	2.2	0.51	0.34	0.26	0.20				
				50	F	F	0.17	22	12.6	10.1	8.4	6.3	5.0	4.2	3.4	2.5	0.58	0.39	0.29	0.23				
XR110015VS	110°	VisiFlo Stainless Steel	\$6.99	60	F	F	0.18	23	13.4	10.7	8.9	6.7	5.3	4.5	3.6	2.7	0.61	0.41	0.31	0.24				
XR8002VS	80°	VisiFlo Stainless Steel	\$6.99	15	M	M	0.12	15	8.9	7.1	5.9	4.5	3.6	3.0	2.4	1.8	0.41	0.27	0.20	0.16				
				20	M	F	0.14	18	10.4	8.3	6.9	5.2	4.2	3.5	2.8	2.1	0.48	0.32	0.24	0.19				
XR11002VP	110°	Polymer	\$2.99	30	F	F	0.17	22	12.6	10.1	8.4	6.3	5.0	4.2	3.4	2.5	0.58	0.39	0.29	0.23				
				40	F	F	0.20	26	14.9	11.9	9.9	7.4	5.9	5.0	4.0	3.0	0.68	0.45	0.34	0.27				
XR11002VK	110°	Ceramic	\$5.00	50	F	F	0.22	28	16.3	13.1	10.9	8.2	6.5	5.4	4.4	3.3	0.75	0.50	0.37	0.30				
XRC11002VK	110°	Ceramic	\$6.49	60	F	F	0.24	31	17.8	14.3	11.9	8.9	7.1	5.9	4.8	3.6	0.82	0.54	0.41	0.33				
XR110025VK	110°	Ceramic	\$5.00	15	M	M	0.15	19	11.1	8.9	7.4	5.6	4.5	3.7	3.0	2.2	0.51	0.34	0.26	0.20				
				20	M	M	0.18	23	13.4	10.7	8.9	6.7	5.3	4.5	3.6	2.7	0.61	0.41	0.31	0.24				
				30	F	F	0.22	28	16.3	13.1	10.9	8.2	6.5	5.4	4.4	3.3	0.75	0.50	0.37	0.30				
				40	F	F	0.25	32	18.6	14.9	12.4	9.3	7.4	6.2	5.0	3.7	0.85	0.57	0.43	0.34				
XRC110025VK	110°	Ceramic	\$6.49	50	F	F	0.28	36	21	16.6	13.9	10.4	8.3	6.9	5.5	4.2	0.95	0.63	0.48	0.38				
				60	F	F	0.31	40	23	18.4	15.3	11.5	9.2	7.7	6.1	4.6	1.1	0.70	0.53	0.42				
XR8003VK	80°	Ceramic	\$5.00	15	M	M	0.18	23	13.4	10.7	8.9	6.7	5.3	4.5	3.6	2.7	0.61	0.41	0.31	0.24				
				20	M	F	0.21	27	15.6	12.5	10.4	7.8	6.2	5.2	4.2	3.1	0.71	0.48	0.36	0.29				
XR11003VP	110°	Polymer	\$2.99	30	F	F	0.26	33	19.3	15.4	12.9	9.7	7.7	6.4	5.1	3.9	0.88	0.59	0.44	0.35				
				40	F	F	0.30	38	22	17.8	14.9	11.1	8.9	7.4	5.9	4.5	1.0	0.68	0.51	0.41				
XR11003VK	110°	Ceramic	\$5.00	50	F	F	0.34	44	25	20	16.8	12.6	10.1	8.4	6.7	5.0	1.2	0.77	0.58	0.46				
XRC11003VK	110°	Ceramic	\$6.49	60	F	F	0.37	47	27	22	18.3	13.7	11.0	9.2	7.3	5.5	1.3	0.84	0.63	0.50				
XR8004VK	80°	Ceramic	\$5.00	15	C	M	0.24	31	17.8	14.3	11.9	8.9	7.1	5.9	4.8	3.6	0.82	0.54	0.41	0.33				
				20	M	M	0.28	36	21	16.6	13.9	10.4	8.3	6.9	5.5	4.2	1.0	0.63	0.48	0.38				
XR11004VP	110°	Polymer	\$2.99	30	M	M	0.35	45	26	21	17.3	13.0	10.4	8.7	6.9	5.2	1.2	0.79	0.60	0.48				
				40	M	M	0.40	51	30	24	19.8	14.9	11.9	9.9	7.9	5.9	1.4	0.91	0.68	0.54				
XR11004VK	110°	Ceramic	\$5.00	50	F	F	0.45	58	33	27	22	16.7	13.4	11.1	8.9	6.7	1.5	1.0	0.77	0.61				
XRC11004VK	110°	Ceramic	\$6.49	60	F	F	0.49	63	36	29	24	18.2	14.6	12.1	9.7	7.3	1.7	1.1	0.83	0.67				
XR8005VK	80°	Ceramic	\$5.00	15	C	M	0.31	40	23	18.4	15.3	11.5	9.2	7.7	6.1	4.6	1.1	0.70	0.53	0.42				
				20	C	M	0.35	45	26	21	17.3	13.0	10.4	8.7	6.9	5.2	1.2	0.79	0.60	0.48				
XR11005VP	110°	Polymer	\$2.99	30	M	M	0.43	55	32	26	21	16.0	12.8	10.6	8.5	6.4	1.5	0.97	0.73	0.58				
				40	M	M	0.50	64	37	30	25	18.6	14.9	12.4	9.9	7.4	1.7	1.1	0.85	0.68				
XR11005VK	110°	Ceramic	\$5.00	50	M	F	0.56	72	42	33	28	21	16.6	13.9	11.1	8.3	1.9	1.3	0.95	0.76				
XRC11005VK	110°	Ceramic	\$6.49	60	F	F	0.61	78	45	36	30	23	18.1	15.1	12.1	9.1	2.1	1.4	1.0	0.83				
XR8006VK	80°	Ceramic	\$5.00	15	C	C	0.37	47	27	22	18.3	13.7	11.0	9.2	7.3	5.5	1.3	0.84	0.63	0.50				
				20	C	M	0.42	54	31	25	21	15.6	12.5	10.4	8.3	6.2	1.4	1.0	0.71	0.57				
XR11006VP	110°	Polymer	\$2.99	30	M	M	0.52	67	39	31	26	19.3	15.4	12.9	10.3	7.7	1.8	1.2	0.88	0.71				
				40	M	M	0.60	77	45	36	30	22	17.8	14.9	11.9	8.9	2.0	1.4	1.0	0.82				
XR11006VK	110°	Ceramic	\$5.00	50	M	M	0.67	86	50	40	33	25	19.9	16.6	13.3	9.9	2.3	1.5	1.1	0.91				
XRC11006VK	110°	Ceramic	\$6.49	60	M	F	0.73	93	54	43	36	27	22	18.1	14.5	10.8	2.5	1.7	1.2	0.99				
XR8008VK	80°	Ceramic	\$5.00	15	VC	C	0.49	63	36	29	24	18.2	14.6	12.1	9.7	7.3	1.7	1.1	0.83	0.67				
				20	VC	C	0.57	73	42	34	28	21	16.9	14.1	11.3	8.5	1.9	1.3	0.97	0.78				
XR11008VP	110°	Polymer	\$2.99	30	C	C	0.69	88	51	41	34	26	20	17.1	13.7	10.2	2.3	1.6	1.2	0.94				
				40	M	M	0.80	102	59	48	40	30	24	19.8	15.8	11.9	2.7	1.8	1.4	1.1				
XR11008VK	110°	Ceramic	\$5.00	50	M	M	0.89	114	66	53	44	33	26	22	17.6	13.2	3.0	2.0	1.5	1.2				
XRC11008VK	110°	Ceramic	\$6.49	60	M	M	0.98	125	73	58	49	36	29	24	19.4	14.6	3.3	2.2	1.7	1.3				
XR8010SS	80°	Stainless Steel	\$8.29	15	XC	VC	0.61	78	45	36	30	23	18.1	15.1	12.1	9.1	2.1	1.4	1.0	0.83				
				20	VC	C	0.71	91	53	42	35	26	21	17.6	14.1	10.5	2.4	1.6	1.2	0.97				
				30	C	C	0.87	111	65	52	43	32	26	22	17.2	12.9	3.0	2.0	1.5	1.2				
				40	C	M	1.00	128	74	59	50	37	30	25	19.8	14.9	3.4	2.3	1.7	1.4				
XR11010SS	110°	Stainless Steel	\$8.29	50	C	M	1.12	143	83	67	55	42	33	28	22	16.6	3.8	2.5	1.9	1.5				
				60	C	M	1.22	156	91	72	60	45	36	30	24	18.1	4.1	2.8	2.1	1.7				
XR8015SS	80°	Stainless Steel	\$8.29	15	XC	VC	0.92	118	68	55	46	34	27	23	18.2	13.7	3.1	2.1	1.6	1.3				
				20	XC	VC	1.06	136	79	63	52	39	31	26	21	15.7	3.6	2.4	1.8	1.4				
XRC11015VP	110°	Polymer	\$4.19	30	VC	VC	1.30	166	97	77	64	48	39	32	26	19.3	4.4	2.9	2.2	1.8				
				40	VC	C	1.50	192	111	89	74	56	45	37	30	22	5.1	3.4	2.6	2.0				
XR11015SS	110°	Stainless Steel	\$8.29	50	C	C	1.68	215	125	100	83	62	50	42	33	25	5.7	3.8	2.9	2.3				
				60	C	C	1.84	236	137	109	91	68	55	46	36	27	6.3	4.2	3.1	2.5				

Sprayer Nozzles

Flat Fan Nozzles



- › Turbo TeeJet Spray Tip
- › 15-90 Psi Rated
- › Larger Droplets For Less Drift
- › Superior Wear Characteristics



TT11004VP

SKU #	Style	Finish	List Price	PSI	DROP SIZE	CAPACITY ONE NOZZLE IN GPM	CAPACITY ONE NOZZLE IN OZ./MIN.	20°															
								GPA								GALLONS PER 1000 SQ. FT.							
								4 MPH	5 MPH	6 MPH	8 MPH	10 MPH	12 MPH	15 MPH	20 MPH	2 MPH	3 MPH	4 MPH	5 MPH				
TT11001VP	110°	Polymer	\$6.49	15	C	0.061	7.8	4.5	3.6	3.0	2.3	1.8	1.5	1.2	0.91	0.21	0.14	0.10	0.08				
				20	C	0.071	9.1	5.3	4.2	3.5	2.6	2.1	1.8	1.4	1.1	0.24	0.16	0.12	0.10				
				30	M	0.087	11	6.5	5.2	4.3	3.2	2.6	2.2	1.7	1.3	0.30	0.20	0.15	0.12				
				40	M	0.10	13	7.4	5.9	5.0	3.7	3.0	2.5	2.0	1.5	0.34	0.23	0.17	0.14				
				50	M	0.11	14	8.2	6.5	5.4	4.1	3.3	2.7	2.2	1.6	0.37	0.25	0.19	0.15				
				60	F	0.12	15	8.9	7.1	5.9	4.5	3.6	3.0	2.4	1.8	0.41	0.27	0.20	0.16				
TT110015VP	110°	Polymer	\$6.49	15	VC	0.092	12	6.8	5.5	4.6	3.4	2.7	2.3	1.8	1.4	0.31	0.21	0.16	0.13				
				20	C	0.11	14	8.2	6.5	5.4	4.1	3.3	2.7	2.2	1.6	0.37	0.25	0.19	0.15				
				30	M	0.13	17	9.7	7.7	6.4	4.8	3.9	3.2	2.6	1.9	0.44	0.29	0.22	0.18				
				40	M	0.15	19	11.1	8.9	7.4	5.6	4.5	3.7	3.0	2.2	0.51	0.34	0.26	0.20				
				50	M	0.17	22	12.6	10.1	8.4	6.3	5.0	4.2	3.4	2.5	0.58	0.39	0.29	0.23				
				60	F	0.18	23	13.4	10.7	8.9	6.7	5.3	4.5	3.6	2.7	0.61	0.41	0.31	0.24				
TT11002VP	110°	Polymer	\$6.49	15	VC	0.12	15	8.9	7.1	5.9	4.5	3.6	3.0	2.4	1.8	0.41	0.27	0.20	0.16				
				20	VC	0.14	18	10.4	8.3	6.9	5.2	4.2	3.5	2.8	2.1	0.48	0.32	0.24	0.19				
				30	C	0.17	22	12.6	10.1	8.4	6.3	5.0	4.2	3.4	2.5	0.58	0.39	0.29	0.23				
				40	M	0.20	26	14.9	11.9	9.9	7.4	5.9	5.0	4.0	3.0	0.68	0.45	0.34	0.27				
				50	M	0.22	28	16.3	13.1	10.9	8.2	6.5	5.4	4.4	3.3	0.75	0.50	0.37	0.30				
				60	M	0.24	31	17.8	14.3	11.9	8.9	7.1	5.9	4.8	3.6	0.82	0.54	0.41	0.33				
TT110025VP	110°	Polymer	\$6.49	15	VC	0.15	19	11.1	8.9	7.4	5.6	4.5	3.7	3.0	2.2	0.51	0.34	0.26	0.20				
				20	VC	0.18	23	13.4	10.7	8.9	6.7	5.3	4.5	3.6	2.7	0.61	0.41	0.31	0.24				
				30	C	0.22	28	16.3	13.1	10.9	8.2	6.5	5.4	4.4	3.3	0.75	0.50	0.37	0.30				
				40	M	0.25	32	18.6	14.9	12.4	9.3	7.4	6.2	5.0	3.7	0.85	0.57	0.43	0.34				
				50	M	0.28	36	21	16.6	13.9	10.4	8.3	6.9	5.5	4.2	0.95	0.63	0.48	0.38				
				60	M	0.31	40	23	18.4	15.3	11.5	9.2	7.7	6.1	4.6	1.1	0.70	0.53	0.42				
TT11003VP	110°	Polymer	\$6.49	15	VC	0.18	23	13.4	10.7	8.9	6.7	5.3	4.5	3.6	2.7	0.61	0.41	0.31	0.24				
				20	VC	0.21	27	15.6	12.5	10.4	7.8	6.2	5.2	4.2	3.1	0.71	0.48	0.36	0.29				
				30	C	0.26	33	19.3	15.4	12.9	9.7	7.7	6.4	5.1	3.9	0.88	0.59	0.44	0.35				
				40	C	0.30	38	22	17.8	14.9	11.1	8.9	7.4	5.9	4.5	1.0	0.68	0.51	0.41				
				50	M	0.34	44	25	20	16.8	12.6	10.1	8.4	6.7	5.0	1.2	0.77	0.58	0.46				
				60	M	0.37	47	27	22	18.3	13.7	11.0	9.2	7.3	5.5	1.3	0.84	0.63	0.50				
TT11004VP	110°	Polymer	\$6.49	15	XC	0.24	31	17.8	14.3	11.9	8.9	7.1	5.9	4.8	3.6	0.82	0.54	0.41	0.33				
				20	VC	0.28	36	21	16.6	13.9	10.4	8.3	6.9	5.5	4.2	0.95	0.63	0.48	0.38				
				30	C	0.35	45	26	21	17.3	13.0	10.4	8.7	6.9	5.2	1.2	0.79	0.60	0.48				
				40	C	0.40	51	30	24	19.8	14.9	11.9	9.9	7.9	5.9	1.4	0.91	0.68	0.54				
				50	M	0.45	58	33	27	22	16.7	13.4	11.1	8.9	6.7	1.5	1.0	0.77	0.61				
				60	M	0.49	63	36	29	24	18.2	14.6	12.1	9.7	7.3	1.7	1.1	0.83	0.67				
TT11005VP	110°	Polymer	\$6.49	15	M	0.55	70	41	33	27	20	16.3	13.6	10.9	8.2	1.9	1.2	0.94	0.75				
				20	M	0.60	77	45	36	30	22	17.8	14.9	11.9	8.9	2.0	1.4	1.0	0.82				
				30	XC	0.31	40	23	18.4	15.3	11.5	9.2	7.7	6.1	4.6	1.1	0.70	0.53	0.42				
				40	VC	0.35	45	26	21	17.3	13.0	10.4	8.7	6.9	5.2	1.2	0.79	0.60	0.48				
				50	C	0.43	55	32	26	21	16.0	12.8	10.6	8.5	6.4	1.5	0.97	0.73	0.58				
				60	C	0.50	64	37	30	25	18.6	14.9	12.4	9.9	7.4	1.7	1.1	0.85	0.68				
TT11006VP	110°	Polymer	\$6.49	15	C	0.56	72	42	33	28	21	16.6	13.9	11.1	8.3	1.9	1.3	0.95	0.76				
				20	M	0.61	78	45	36	30	23	18.1	15.1	12.1	9.1	2.1	1.4	1.0	0.83				
				30	M	0.68	87	50	40	34	25	20	16.8	13.5	10.1	2.3	1.5	1.2	0.92				
				40	M	0.75	96	56	45	37	28	22	18.6	14.9	11.1	2.6	1.7	1.3	1.0				
				50	XC	0.37	47	27	22	18.3	13.7	11.0	9.2	7.3	5.5	1.3	0.84	0.63	0.50				
				60	VC	0.42	54	31	25	21	15.6	12.5	10.4	8.3	6.2	1.4	0.95	0.71	0.57				
TT11008VP	110°	Polymer	\$6.49	15	VC	0.52	67	39	31	26	19.3	15.4	12.9	10.3	7.7	1.8	1.2	0.88	0.71				
				20	VC	0.60	77	45	36	30	22	17.8	14.9	11.9	8.9	2.0	1.4	1.0	0.82				
				30	C	0.67	86	50	40	33	25	19.9	16.6	13.3	9.9	2.3	1.5	1.1	0.91				
				40	C	0.73	93	54	43	36	27	22	18.1	14.5	10.8	2.5	1.7	1.2	0.99				
				50	C	0.82	105	61	49	41	30	24	20	16.2	12.2	2.8	1.9	1.4	1.1				
				60	M	0.90	115	67	53	45	33	27	22	17.8	13.4	3.1	2.0	1.5	1.2				

SPRAYER NOZZLES

Sprayer Nozzles

Flat Fan Nozzles



- › Dual Angle Turbo TwinJet Spray Tip
- › Increased Canopy Penetration
- › 20-90 Psi Rated
- › Larger Droplets For Less Drift
- › Superior Wear Characteristics



TTJ6011004VP

SKU #	Style	Finish	List Price	PSI	DROP SIZE	CAPACITY ONE NOZZLE IN GPM	CAPACITY ONE NOZZLE IN OZ./MIN.	20°												GALLONS PER 1000 SQ. FT.				
								GPA																
								4 MPH	5 MPH	6 MPH	8 MPH	10 MPH	12 MPH	15 MPH	20 MPH	2 MPH	3 MPH	4 MPH	5 MPH					
TTJ6011002VP	110°	Polymer	\$8.29	20	C	0.14	18	10.4	8.3	6.9	5.2	4.2	3.5	2.8	2.1	0.48	0.32	0.24	0.19					
				30	C	0.17	22	12.6	10.1	8.4	6.3	5.0	4.2	3.4	2.5	0.58	0.39	0.29	0.23					
				40	C	0.20	26	14.9	11.9	9.9	7.4	5.9	5.0	4.0	3.0	0.68	0.45	0.34	0.27					
				50	M	0.22	28	16.3	13.1	10.9	8.2	6.5	5.4	4.4	3.3	0.75	0.50	0.37	0.30					
				60	M	0.24	31	17.8	14.3	11.9	8.9	7.1	5.9	4.8	3.6	0.82	0.54	0.41	0.33					
				70	M	0.26	33	19.3	15.4	12.9	9.7	7.7	6.4	5.1	3.9	0.88	0.59	0.44	0.35					
TTJ60110025VP	110°	Polymer	\$8.29	20	VC	0.18	23	13.4	10.7	8.9	6.7	5.3	4.5	3.6	2.7	0.61	0.41	0.31	0.24					
				30	C	0.22	28	16.3	13.1	10.9	8.2	6.5	5.4	4.4	3.3	0.75	0.50	0.37	0.30					
				40	C	0.25	32	18.6	14.9	12.4	9.3	7.4	6.2	5.0	3.7	0.85	0.57	0.43	0.34					
				50	C	0.28	36	21	16.6	13.9	10.4	8.3	6.9	5.5	4.2	0.95	0.63	0.48	0.38					
				60	C	0.31	40	23	18.4	15.3	11.5	9.2	7.7	6.1	4.6	1.1	0.70	0.53	0.42					
				70	M	0.33	42	25	19.6	16.3	12.3	9.8	8.2	6.5	4.9	1.1	0.75	0.56	0.45					
TTJ6011003VP	110°	Polymer	\$8.29	20	VC	0.21	27	15.6	12.5	10.4	7.8	6.2	5.2	4.2	3.1	0.71	0.48	0.36	0.29					
				30	C	0.26	33	19.3	15.4	12.9	9.7	7.7	6.4	5.1	3.9	0.88	0.59	0.44	0.35					
				40	C	0.30	38	22	17.8	14.9	11.1	8.9	7.4	5.9	4.5	1.0	0.68	0.51	0.41					
				50	C	0.34	44	25	20	16.8	12.6	10.1	8.4	6.7	5.0	1.2	0.77	0.58	0.46					
				60	C	0.37	47	27	22	18.3	13.7	11.0	9.2	7.3	5.5	1.3	0.84	0.63	0.50					
				70	C	0.40	51	30	24	19.8	14.9	11.9	9.9	7.9	5.9	1.4	0.91	0.68	0.54					
TTJ6011004VP	110°	Polymer	\$8.29	20	VC	0.28	36	21	16.6	13.9	10.4	8.3	6.9	5.5	4.2	0.95	0.63	0.48	0.38					
				30	C	0.35	45	26	21	17.3	13.0	10.4	8.7	6.9	5.2	1.2	0.79	0.60	0.48					
				40	C	0.40	51	30	24	19.8	14.9	11.9	9.9	7.9	5.9	1.4	0.91	0.68	0.54					
				50	C	0.45	58	33	27	22	16.7	13.4	11.1	8.9	6.7	1.5	1.0	0.77	0.61					
				60	C	0.49	63	36	29	24	18.2	14.6	12.1	9.7	7.3	1.7	1.1	0.83	0.67					
				70	C	0.53	68	39	31	26	19.7	15.7	13.1	10.5	7.9	1.8	1.2	0.90	0.72					
TTJ6011005VP	110°	Polymer	\$8.29	20	C	0.57	73	42	34	28	21	16.9	14.1	11.3	8.5	1.9	1.3	0.97	0.78					
				30	M	0.60	77	45	36	30	22	17.8	14.9	11.9	8.9	2.0	1.4	1.0	0.82					
				40	VC	0.35	45	26	21	17.3	13.0	10.4	8.7	6.9	5.2	1.2	0.79	0.60	0.48					
				50	C	0.43	55	32	26	21	16.0	12.8	10.6	8.5	6.4	1.5	0.97	0.73	0.58					
				60	C	0.50	64	37	30	25	18.6	14.9	12.4	9.9	7.4	1.7	1.1	0.85	0.68					
				70	C	0.56	72	42	33	28	21	16.6	13.9	11.1	8.3	1.9	1.3	0.95	0.76					
TTJ6011006VP	110°	Polymer	\$8.29	20	C	0.61	78	45	36	30	23	18.1	15.1	12.1	9.1	2.1	1.4	1.0	0.83					
				30	C	0.66	84	49	39	33	25	19.6	16.3	13.1	9.8	2.2	1.5	1.1	0.90					
				40	C	0.71	91	53	42	35	26	21	17.6	14.1	10.5	2.4	1.6	1.2	0.97					
				50	C	0.75	96	56	45	37	28	22	18.6	14.9	11.1	2.6	1.7	1.3	1.0					
				60	XC	0.42	54	31	25	21	15.6	12.5	10.4	8.3	6.2	1.4	0.95	0.71	0.57					
				70	VC	0.52	67	39	31	26	19.3	15.4	12.9	10.3	7.7	1.8	1.2	0.88	0.71					
TTJ6011006VP	110°	Polymer	\$8.29	40	C	0.60	77	45	36	30	22	17.8	14.9	11.9	8.9	2.0	1.4	1.0	0.82					
				50	C	0.67	86	50	40	33	25	19.9	16.6	13.3	9.9	2.3	1.5	1.1	0.91					
				60	C	0.73	93	54	43	36	27	22	18.1	14.5	10.8	2.5	1.7	1.2	0.99					
				70	C	0.79	101	59	47	39	29	23	19.6	15.6	11.7	2.7	1.8	1.3	1.1					
				80	C	0.85	109	63	50	42	32	25	21	16.8	12.6	2.9	1.9	1.4	1.2					
				90	C	0.90	115	67	53	45	33	27	22	17.8	13.4	3.1	2.0	1.5	1.2					

SPRAYER NOZZLES

Sprayer Nozzles

Air Induction Nozzles



- > Air Induction Extended Range Flat Fan Spray Tip
- > Wide 15-90 Psi Range
- > Larger Droplets Reduce Drift
- > UHMWPE Polymer Construction



AIXR11005VP

SKU #	Style	Finish	List Price	PSI	DROP SIZE	CAPACITY ONE NOZZLE IN GPM	CAPACITY ONE NOZZLE OZ./MIN.	20°															
								GPA								GALLONS PER 1000 SQ. FT.							
								4 MPH	5 MPH	6 MPH	8 MPH	10 MPH	12 MPH	15 MPH	20 MPH	2 MPH	3 MPH	4 MPH	5 MPH				
AIXR110015VP	110°	UHMWPE Polymer	\$6.99	15	XC	0.092	12	6.8	5.5	4.6	3.4	2.7	2.3	1.8	1.4	0.31	0.21	0.16	0.13				
				20	VC	0.11	14	8.2	6.5	5.4	4.1	3.3	2.7	2.2	1.6	0.37	0.25	0.19	0.15				
				30	C	0.13	17	9.7	7.7	6.4	4.8	3.9	3.2	2.6	1.9	0.44	0.29	0.22	0.18				
				40	C	0.15	19	11.1	8.9	7.4	5.6	4.5	3.7	3.0	2.2	0.51	0.34	0.26	0.20				
				50	M	0.17	22	12.6	10.1	8.4	6.3	5.0	4.2	3.4	2.5	0.58	0.39	0.29	0.23				
				60	M	0.18	23	13.4	10.7	8.9	6.7	5.3	4.5	3.6	2.7	0.61	0.41	0.31	0.24				
				75	M	0.21	27	15.6	12.5	10.4	7.8	6.2	5.2	4.2	3.1	0.71	0.48	0.36	0.29				
AIXR11002VP	110°	UHMWPE Polymer	\$6.99	15	XC	0.12	15	8.9	7.1	5.9	4.5	3.6	3.0	2.4	1.8	0.41	0.27	0.20	0.16				
				20	VC	0.14	18	10.4	8.3	6.9	5.2	4.2	3.5	2.8	2.1	0.48	0.32	0.24	0.19				
				30	VC	0.17	22	12.6	10.1	8.4	6.3	5.0	4.2	3.4	2.5	0.58	0.39	0.29	0.23				
				40	C	0.20	26	14.9	11.9	9.9	7.4	5.9	5.0	4.0	3.0	0.68	0.45	0.34	0.27				
				50	C	0.22	28	16.3	13.1	10.9	8.2	6.5	5.4	4.4	3.3	0.75	0.50	0.37	0.30				
				60	M	0.24	31	17.8	14.3	11.9	8.9	7.1	5.9	4.8	3.6	0.82	0.54	0.41	0.33				
				75	M	0.27	35	20	16.0	13.4	10.0	8.0	6.7	5.3	4.0	0.92	0.61	0.46	0.37				
AIXR110025VP	110°	UHMWPE Polymer	\$6.99	15	XC	0.15	19	11.1	8.9	7.4	5.6	4.5	3.7	3.0	2.2	0.51	0.34	0.26	0.20				
				20	XC	0.18	23	13.4	10.7	8.9	6.7	5.3	4.5	3.6	2.7	0.61	0.41	0.31	0.24				
				30	VC	0.22	28	16.3	13.1	10.9	8.2	6.5	5.4	4.4	3.3	0.75	0.50	0.37	0.30				
				40	VC	0.25	32	18.6	14.9	12.4	9.3	7.4	6.2	5.0	3.7	0.85	0.57	0.43	0.34				
				50	C	0.28	36	21	16.6	13.9	10.4	8.3	6.9	5.5	4.2	0.95	0.63	0.48	0.38				
				60	C	0.31	40	23	18.4	15.3	11.5	9.2	7.7	6.1	4.6	1.1	0.70	0.53	0.42				
				75	C	0.34	44	25	20	16.8	12.6	10.1	8.4	6.7	5.0	1.2	0.77	0.58	0.46				
AIXR11003VP	110°	UHMWPE Polymer	\$6.99	15	XC	0.18	23	13.4	10.7	8.9	6.7	5.3	4.5	3.6	2.7	0.61	0.41	0.31	0.24				
				20	XC	0.21	27	15.6	12.5	10.4	7.8	6.2	5.2	4.2	3.1	0.71	0.48	0.36	0.29				
				30	VC	0.26	33	19.3	15.4	12.9	9.7	7.7	6.4	5.1	3.9	0.88	0.59	0.44	0.35				
				40	VC	0.30	38	22	17.8	14.9	11.1	8.9	7.4	5.9	4.5	1.0	0.68	0.51	0.41				
				50	C	0.34	44	25	20	16.8	12.6	10.1	8.4	6.7	5.0	1.2	0.77	0.58	0.46				
				60	C	0.37	47	27	22	18.3	13.7	11.0	9.2	7.3	5.5	1.3	0.84	0.63	0.50				
				75	C	0.41	52	30	24	20	15.2	12.2	10.1	8.1	6.1	1.4	0.93	0.70	0.56				
AIXR11004VP	110°	UHMWPE Polymer	\$6.99	15	UC	0.24	31	17.8	14.3	11.9	8.9	7.1	5.9	4.8	3.6	0.82	0.54	0.41	0.33				
				20	XC	0.28	36	21	16.6	13.9	10.4	8.3	6.9	5.5	4.2	0.95	0.63	0.48	0.38				
				30	XC	0.35	45	26	21	17.3	13.0	10.4	8.7	6.9	5.2	1.2	0.79	0.60	0.48				
				40	VC	0.40	51	30	24	19.8	14.9	11.9	9.9	7.9	5.9	1.4	0.91	0.68	0.54				
				50	VC	0.45	58	33	27	22	16.7	13.4	11.1	8.9	6.7	1.5	1.0	0.77	0.61				
				60	VC	0.49	63	36	29	24	18.2	14.6	12.1	9.7	7.3	1.7	1.1	0.83	0.67				
				75	C	0.55	70	41	33	27	20	16.3	13.6	10.9	8.2	1.9	1.2	0.94	0.75				
AIXR11005VP	110°	UHMWPE Polymer	\$6.99	15	UC	0.31	40	23	18.4	15.3	11.5	9.2	7.7	6.1	4.6	1.1	0.70	0.53	0.42				
				20	XC	0.35	45	26	21	17.3	13.0	10.4	8.7	6.9	5.2	1.2	0.79	0.60	0.48				
				30	XC	0.43	55	32	26	21	16.0	12.8	10.6	8.5	6.4	1.5	0.97	0.73	0.58				
				40	VC	0.50	64	37	30	25	18.6	14.9	12.4	9.9	7.4	1.7	1.1	0.85	0.68				
				50	VC	0.56	72	42	33	28	21	16.6	13.9	11.1	8.3	1.9	1.3	0.95	0.76				
				60	VC	0.61	78	45	36	30	23	18.1	15.1	12.1	9.1	2.1	1.4	1.0	0.83				
				75	C	0.68	87	50	40	34	25	20	16.8	13.5	10.1	2.3	1.5	1.2	0.92				
AIXR11006VP	110°	UHMWPE Polymer	\$6.99	15	UC	0.37	47	27	22	18.3	13.7	11.0	9.2	7.3	5.5	1.3	0.84	0.63	0.50				
				20	XC	0.42	54	31	25	21	15.6	12.5	10.4	8.3	6.2	1.4	0.95	0.71	0.57				
				30	XC	0.52	67	39	31	26	19.3	15.4	12.9	10.3	7.7	1.8	1.2	0.88	0.71				
				40	VC	0.60	77	45	36	30	22	17.8	14.9	11.9	8.9	2.0	1.4	1.0	0.82				
				50	VC	0.67	86	50	40	33	25	19.9	16.6	13.3	9.9	2.3	1.5	1.1	0.91				
				60	VC	0.73	93	54	43	36	27	22	18.1	14.5	10.8	2.5	1.7	1.2	0.99				
				75	C	0.82	105	61	49	41	30	24	20	16.2	12.2	2.8	1.9	1.4	1.1				
AIXR11008VP	110°	UHMWPE Polymer	\$8.79	15	UC	0.49	63	36	29	24	18.2	14.6	12.1	9.7	7.3	1.7	1.1	0.83	0.67				
				20	XC	0.57	73	42	34	28	21	16.9	14.1	11.3	8.5	1.9	1.3	0.97	0.78				
				30	XC	0.69	88	51	41	34	26	20	17.1	13.7	10.2	2.3	1.6	1.2	0.94				
				40	XC	0.80	102	59	48	40	30	24	19.8	15.8	11.9	2.7	1.8	1.4	1.1				
				50	VC	0.89	114	66	53	44	33	26	22	17.6	13.2	3.0	2.0	1.5	1.2				
				60	VC	0.98	125	72	58	49	36	29	24	19.4	14.6	3.3	2.2	1.7	1.3				
				75	VC	1.10	141	82	65	54	41	33	27	22	16.3	3.7	2.5	1.9	1.5				
AIXR11010VP	110°	UHMWPE Polymer	\$8.79	15	UC	0.61	78	45	36	30	23	18.1	15.1	12.1	9.1	2.1	1.4	1.0	0.83				
				20	UC	0.71	91	53	42	35	26	21	17.6	14.1	10.5	2.4	1.6	1.2	0.97				
				30	UC	0.87	111	65	52	43	32	26	22	17.2	12.9	3.0	2.0	1.5	1.2				
				40	XC	1.00	128	74	59	50	37	30	25	19.8	14.9	3.4	2.3	1.7	1.4				
				50	XC	1.12	143	83	67	55	42	33	28	22	16.6	3.8	2.5	1.9	1.5				
				60	VC	1.22	156	91	72	60	45	36	30	24	18.1	4.2	2.8	2.1	1.7				
				75	VC	1.37	175	102	81	68	51	41	34	27	20	4.7	3.1	2.3	1.9				

SPRAYER NOZZLES

Sprayer Nozzles

Air Induction Nozzles



- > Air Induction Flat Fan Spray Tip
- > 30-115 Psi Rated
- > Produces Large Drift-Resistant Droplets



AIC11004VK



AI11004VS

SKU #	Style	Finish	List Price	PSI	DROP SIZE	CAPACITY ONE NOZZLE IN GPM	CAPACITY ONE NOZZLE IN OZ./MIN.	20°												
								GPA												
								4 MPH	5 MPH	6 MPH	8 MPH	10 MPH	12 MPH	15 MPH	20 MPH	GALLONS PER 1000 SQ. FT.				
80°	110°	UC	UC	UC	UC	UC	UC	UC	UC	UC	UC	UC	UC	UC	UC	UC	UC	UC		
AI110015VS	110°	VisiFlo Stainless Steel	\$13.49	30	UC	UC	0.13	17	9.7	7.7	6.4	4.8	3.9	3.2	2.6	1.9	0.44	0.29	0.22	0.18
				40	XC	XC	0.15	19	11.1	8.9	7.4	5.6	4.5	3.7	3.0	2.2	0.51	0.34	0.26	0.20
				50	XC	XC	0.17	22	12.6	10.1	8.4	6.3	5.0	4.2	3.4	2.5	0.58	0.39	0.29	0.23
				60	XC	XC	0.18	23	13.4	10.7	8.9	6.7	5.3	4.5	3.6	2.7	0.61	0.41	0.31	0.24
AIC110015VS	110°	VisiFlo Stainless Steel	\$14.49	30	VC	VC	0.20	26	14.9	11.9	9.9	7.4	5.9	5.0	4.0	3.0	0.68	0.45	0.34	0.27
				40	VC	VC	0.21	27	15.6	12.5	10.4	7.8	6.2	5.2	4.2	3.1	0.71	0.48	0.36	0.29
				50	VC	VC	0.23	29	17.1	13.7	11.4	8.5	6.8	5.7	4.6	3.4	0.78	0.52	0.39	0.31
				60	VC	VC	0.24	31	17.8	14.3	11.9	8.9	7.1	5.9	4.8	3.6	0.82	0.54	0.41	0.33
AI110025VS	110°	VisiFlo Stainless Steel	\$13.49	30	UC	UC	0.17	22	12.6	10.1	8.4	6.3	5.0	4.2	3.4	2.5	0.58	0.39	0.29	0.23
				40	XC	XC	0.20	26	14.9	11.9	9.9	7.4	5.9	5.0	4.0	3.0	0.68	0.45	0.34	0.27
				50	XC	XC	0.22	28	16.3	13.1	10.9	8.2	6.5	5.4	4.4	3.3	0.75	0.50	0.37	0.30
				60	XC	XC	0.24	31	17.8	14.3	11.9	8.9	7.1	5.9	4.8	3.6	0.82	0.54	0.41	0.33
AIC110025VS	110°	VisiFlo Stainless Steel	\$14.49	30	VC	VC	0.26	33	19.3	15.4	12.9	9.7	7.7	6.4	5.1	3.9	0.88	0.59	0.44	0.35
				40	VC	VC	0.28	36	21	16.6	13.9	10.4	8.3	6.9	5.5	4.2	0.95	0.63	0.48	0.38
				50	VC	VC	0.30	38	22	17.8	14.9	11.1	8.9	7.4	5.9	4.5	1.0	0.68	0.51	0.41
				60	VC	VC	0.32	41	24	19.0	15.8	11.9	9.5	7.9	6.3	4.8	1.1	0.73	0.54	0.44
AI110025VVK	110°	VisiFlo Stainless Steel	\$13.49	30	UC	UC	0.22	28	16.3	13.1	10.9	8.2	6.5	5.4	4.4	3.3	0.75	0.50	0.37	0.30
				40	XC	XC	0.25	32	18.6	14.9	12.4	9.3	7.4	6.2	5.0	3.7	0.85	0.57	0.43	0.34
				50	XC	XC	0.28	36	21	16.6	13.9	10.4	8.3	6.9	5.5	4.2	0.95	0.63	0.48	0.38
				60	XC	XC	0.31	40	23	18.4	15.3	11.5	9.2	7.7	6.1	4.6	1.1	0.70	0.53	0.42
AIC110025VVK	110°	Ceramic	\$10.99	30	VC	VC	0.33	42	25	19.6	16.3	12.3	9.8	8.2	6.5	4.9	1.1	0.75	0.56	0.45
				40	VC	VC	0.35	45	26	21	17.3	13.0	10.4	8.7	6.9	5.2	1.2	0.79	0.60	0.48
				50	VC	VC	0.38	49	28	23	18.8	14.1	11.3	9.4	7.5	5.6	1.3	0.86	0.65	0.52
				60	VC	VC	0.40	51	30	24	19.8	14.9	11.9	9.9	7.9	5.9	1.4	0.91	0.68	0.54
AI110035VS	110°	VisiFlo Stainless Steel	\$13.49	30	UC	UC	0.26	33	19.3	15.4	12.9	9.7	7.7	6.4	5.1	3.9	0.88	0.59	0.44	0.35
				40	XC	XC	0.30	38	22	17.8	14.9	11.1	8.9	7.4	5.9	4.5	1.0	0.68	0.51	0.41
				50	XC	XC	0.34	44	25	20	16.8	12.6	10.1	8.4	6.7	5.0	1.2	0.77	0.58	0.46
				60	XC	XC	0.37	47	27	22	18.3	13.7	11.0	9.2	7.3	5.5	1.3	0.84	0.63	0.50
AIC110035VVK	110°	Ceramic	\$10.99	30	VC	VC	0.40	51	30	24	19.8	14.9	11.9	9.9	7.9	5.9	1.4	0.91	0.68	0.54
				40	VC	VC	0.42	54	31	25	21	15.6	12.5	10.4	8.3	6.2	1.4	0.95	0.71	0.57
				50	VC	VC	0.45	58	33	27	22	16.7	13.4	11.1	8.9	6.7	1.5	1.0	0.77	0.61
				60	VC	VC	0.47	60	35	28	23	17.4	14.0	11.6	9.3	7.0	1.6	1.1	0.80	0.64
AI110045VS	110°	VisiFlo Stainless Steel	\$13.49	30	UC	UC	0.35	45	26	21	17.3	13.0	10.4	8.7	6.9	5.2	1.2	0.79	0.60	0.48
				40	XC	XC	0.40	51	30	24	19.8	14.9	11.9	9.9	7.9	5.9	1.4	0.91	0.68	0.54
				50	XC	XC	0.45	58	33	27	22	16.7	13.4	11.1	8.9	6.7	1.5	1.0	0.77	0.61
				60	XC	XC	0.49	63	36	29	24	18.2	14.6	12.1	9.7	7.3	1.7	1.1	0.83	0.67
AIC110045VVK	110°	Ceramic	\$10.99	30	VC	VC	0.53	68	39	31	26	19.7	15.7	13.1	10.5	7.9	1.8	1.2	0.90	0.72
				40	VC	VC	0.57	73	42	34	28	21	16.9	14.1	11.3	8.5	1.9	1.3	0.97	0.78
				50	VC	VC	0.60	77	45	36	30	22	17.8	14.9	11.9	8.9	2.0	1.4	1.0	0.82
				60	VC	VC	0.63	81	47	37	31	23	18.7	15.6	12.5	9.4	2.1	1.4	1.1	0.86
AI110055VS	110°	VisiFlo Stainless Steel	\$13.49	30	UC	UC	0.43	55	32	26	21	16.0	12.8	10.6	8.5	6.4	1.5	0.97	0.73	0.58
				40	XC	XC	0.50	64	37	30	25	18.6	14.9	12.4	9.9	7.4	1.7	1.1	0.85	0.68
				50	XC	XC	0.56	72	42	33	28	21	16.6	13.9	11.1	8.3	1.9	1.3	0.95	0.76
				60	XC	XC	0.61	78	45	36	30	23	18.1	15.1	12.1	9.1	2.1	1.4	1.0	0.83
AIC110055VVK	110°	Ceramic	\$10.99	30	VC	VC	0.66	84	49	39	33	25	19.6	16.3	13.1	9.8	2.2	1.5	1.1	0.90
				40	VC	VC	0.71	91	53	42	35	26	21	17.6	14.1	10.5	2.4	1.6	1.2	0.97
				50	VC	VC	0.75	96	56	45	37	28	22	18.6	14.9	11.1	2.6	1.7	1.3	1.0
				60	VC	VC	0.79	101	59	47	39	29	23	19.6	15.6	11.7	2.7	1.8	1.3	1.1
AI110065VS	110°	VisiFlo Stainless Steel	\$13.49	30	UC	UC	0.52	67	39	31	26	19.3	15.4	12.9	10.3	7.7	1.8	1.2	0.88	0.71
				40	XC	XC	0.60	77	45	36	30	22	17.8	14.9	11.9	8.9	2.0	1.4	1.0	0.82
				50	XC	XC	0.67	86	50	40	33	25	19.9	16.6	13.3	9.9	2.3	1.5	1.1	0.91
				60	XC	XC	0.73	93	54	43	36	27	22	18.1	14.5	10.8	2.5	1.7	1.2	0.99
AIC110065VVK	110°	VisiFlo Stainless Steel	\$14.49	30	VC	VC	0.79	101	59	47	39	29	23	19.6	15.6	11.7	2.7	1.8	1.3	1.1
				40	VC	VC	0.85	109	63	50	42	32	25	21	16.8	12.6	2.9	1.9	1.4	1.2
				50	VC	VC	0.90	115	67	53	45	33	27	22	17.8	13.4	3.1	2.0	1.5	1.2
				60	VC	VC	0.95	122	71	56	47	35	28	24	18.8	14.1	3.2	2.2	1.6	1.3
AI110085VS	110°	VisiFlo Stainless Steel	\$13.49	30	UC	UC	0.69	88	51	41	34	26	20	17.1	13.7	10.2	2.3	1.6	1.2	0.94
				40	XC	XC	0.80	102	59	48	40	30	24	19.8	15.8	11.9	2.7	1.8	1.4	1.1
				50	XC	XC	0.89	114	66	53	44	33	26	22	17.6	13.2	3.0	2.0	1.5	1.2
				60	XC	XC	0.98	125	73	58	49	36	29	24	19.4	14.6	3.3	2.2	1.7	1.3
AIC110085VVK	110°	VisiFlo Stainless Steel	\$14.49	30	VC	VC	1.06	136	79	63	52	39	31	26	21	15.7	3.6	2.4	1.8	1.4
				40	VC	VC	1.13	145	84	67	56	42	34	28	22	16.8	3.8	2.6	1.9	1.5
				50	VC	VC	1.20	154	89	71	59	45	36	30	24	17.8	4.1	2.7	2.0	1.6
				60	VC	VC	1.26	161	94	75	62	47	37	31	25	18.7	4.3	2.9	2.1	1.7

SPRAYER NOZZLES

Sprayer Nozzles

Air Induction Nozzles



- › Air Induction Turbo TeeJet Flat Fan Spray Tip
- › Wide 15-100 Psi Range
- › Ultra Coarse Droplets For Ultimate Drift Control
- › Chemical & Wear Resistant Polymer Construction



TTI11004VP

SKU #	Style	Finish	List Price	PSI	DROP SIZE	CAPACITY ONE NOZZLE IN GPM	CAPACITY ONE NOZZLE IN OZ./MIN.	20"															
								GPA										GALLONS PER 1000 SQ. FT.					
								4 MPH	5 MPH	6 MPH	8 MPH	10 MPH	12 MPH	15 MPH	20 MPH	2 MPH	3 MPH	4 MPH	5 MPH				
TTI11002VP	110°	Polymer	\$10.49	15	UC	0.12	15	8.9	7.1	5.9	4.5	3.6	3.0	2.4	1.8	0.41	0.27	0.20	0.16				
				20	UC	0.14	18	10.4	8.3	6.9	5.2	4.2	3.5	2.8	2.1	0.48	0.32	0.24	0.19				
				30	UC	0.17	22	12.6	10.1	8.4	6.3	5.0	4.2	3.4	2.5	0.58	0.39	0.29	0.23				
				40	UC	0.20	26	14.9	11.9	9.9	7.4	5.9	5.0	4.0	3.0	0.68	0.45	0.34	0.27				
				50	UC	0.22	28	16.3	13.1	10.9	8.2	6.5	5.4	4.4	3.3	0.75	0.50	0.37	0.30				
				60	UC	0.24	31	17.8	14.3	11.9	8.9	7.1	5.9	4.8	3.6	0.82	0.54	0.41	0.33				
				70	XC	0.26	33	19.3	15.4	12.9	9.7	7.7	6.4	5.1	3.9	0.88	0.59	0.44	0.35				
80	XC	0.28	36	21	16.6	13.9	10.4	8.3	6.9	5.5	4.2	0.95	0.63	0.48	0.38								
90	XC	0.30	38	22	17.8	14.9	11.1	8.9	7.4	5.9	4.5	1.0	0.68	0.51	0.41								
100	XC	0.32	41	24	19.0	15.8	11.9	9.5	7.9	6.3	4.8	1.1	0.73	0.54	0.44								
TTI11003VP	110°	Polymer	\$10.49	15	UC	0.18	23	13.4	10.7	8.9	6.7	5.3	4.5	3.6	2.7	0.61	0.41	0.31	0.24				
				20	UC	0.21	27	15.6	12.5	10.4	7.8	6.2	5.2	4.2	3.1	0.71	0.48	0.36	0.29				
				30	UC	0.26	33	19.3	15.4	12.9	9.7	7.7	6.4	5.1	3.9	0.88	0.59	0.44	0.35				
				40	UC	0.30	38	22	17.8	14.9	11.1	8.9	7.4	5.9	4.5	1.0	0.68	0.51	0.41				
				50	UC	0.34	44	25	20	16.8	12.6	10.1	8.4	6.7	5.0	1.2	0.77	0.58	0.46				
				60	UC	0.37	47	27	22	18.3	13.7	11.0	9.2	7.3	5.5	1.3	0.84	0.63	0.50				
				70	XC	0.40	51	30	24	19.8	14.9	11.9	9.9	7.9	5.9	1.4	0.91	0.68	0.54				
80	XC	0.42	54	31	25	21	15.6	12.5	10.4	8.3	6.2	1.4	0.95	0.71	0.57								
90	XC	0.45	58	33	27	22	16.7	13.4	11.1	8.9	6.7	1.5	1.0	0.77	0.61								
100	XC	0.47	60	35	28	23	17.4	14.0	11.6	9.3	7.0	1.6	1.1	0.80	0.64								
TTI11004VP	110°	Polymer	\$10.49	15	UC	0.24	31	17.8	14.3	11.9	8.9	7.1	5.9	4.8	3.6	0.82	0.54	0.41	0.33				
				20	UC	0.28	36	21	16.6	13.9	10.4	8.3	6.9	5.5	4.2	0.95	0.63	0.48	0.38				
				30	UC	0.35	45	26	21	17.3	13.0	10.4	8.7	6.9	5.2	1.2	0.79	0.60	0.48				
				40	UC	0.40	51	30	24	19.8	14.9	11.9	9.9	7.9	5.9	1.4	0.91	0.68	0.54				
				50	UC	0.45	58	33	27	22	16.7	13.4	11.1	8.9	6.7	1.5	1.0	0.77	0.61				
				60	UC	0.49	63	36	29	24	18.2	14.6	12.1	9.7	7.3	1.7	1.1	0.83	0.67				
				70	XC	0.53	68	39	31	26	19.7	15.7	13.1	10.5	7.9	1.8	1.2	0.90	0.72				
80	XC	0.57	73	42	34	28	21	16.9	14.1	11.3	8.5	1.9	1.3	0.97	0.78								
90	XC	0.60	77	45	36	30	22	17.8	14.9	11.9	8.9	2.0	1.4	1.0	0.82								
100	XC	0.63	81	47	37	31	23	18.7	15.6	12.5	9.4	2.1	1.4	1.1	0.86								
TTI11005VP	110°	Polymer	\$10.49	15	UC	0.31	40	23	18.4	15.3	11.5	9.2	7.7	6.1	4.6	1.1	0.70	0.53	0.42				
				20	UC	0.35	45	26	21	17.3	13.0	10.4	8.7	6.9	5.2	1.2	0.79	0.60	0.48				
				30	UC	0.43	55	32	26	21	16.0	12.8	10.6	8.5	6.4	1.5	0.97	0.73	0.58				
				40	UC	0.50	64	37	30	25	18.6	14.9	12.4	9.9	7.4	1.7	1.1	0.85	0.68				
				50	UC	0.56	72	42	33	28	21	16.6	13.9	11.1	8.3	1.9	1.3	0.95	0.76				
				60	UC	0.61	78	45	36	30	23	18.1	15.1	12.1	9.1	2.1	1.4	1.0	0.83				
				70	XC	0.66	84	49	39	33	25	19.6	16.3	13.1	9.8	2.2	1.5	1.1	0.90				
80	XC	0.71	91	53	42	35	26	21	17.6	14.1	10.5	2.4	1.6	1.2	0.97								
90	XC	0.75	96	56	45	37	28	22	18.6	14.9	11.1	2.6	1.7	1.3	1.0								
100	XC	0.79	101	59	47	39	29	23	19.6	15.6	11.7	2.7	1.8	1.3	1.1								
TTI11006VP	110°	Polymer	\$10.49	15	UC	0.37	47	27	22	18.3	13.7	11.0	9.2	7.3	5.5	1.3	0.84	0.63	0.50				
				20	UC	0.42	54	31	25	21	15.6	12.5	10.4	8.3	6.2	1.4	0.95	0.71	0.57				
				30	UC	0.52	67	39	31	26	19.3	15.4	12.9	10.3	7.7	1.8	1.2	0.88	0.71				
				40	UC	0.60	77	45	36	30	22	17.8	14.9	11.9	8.9	2.0	1.4	1.0	0.82				
				50	UC	0.67	86	50	40	33	25	19.9	16.6	13.3	9.9	2.3	1.5	1.1	0.91				
				60	UC	0.73	93	54	43	36	27	22	18.1	14.5	10.8	2.5	1.7	1.2	0.99				
				70	XC	0.79	101	59	47	39	29	23	19.6	15.6	11.7	2.7	1.8	1.3	1.1				
80	XC	0.85	109	63	50	42	32	25	21	16.8	12.6	2.9	1.9	1.4	1.2								
90	XC	0.90	115	67	53	45	33	27	22	17.8	13.4	3.1	2.0	1.5	1.2								
100	XC	0.95	122	71	56	47	35	28	24	18.8	14.1	3.2	2.2	1.6	1.3								

Sprayer Nozzles

Air Induction Nozzles



- › Dual Angle Air Induction Spray Tip
- › The Best Canopy Penetration
- › 20-90 Psi Rated
- › Larger Droplets For Less Drift
- › Acetal Construction



AI307004VP

SKU #	Style	Finish	List Price	PSI	DROP SIZE	CAPACITY ONE NOZZLE IN GPM	CAPACITY ONE NOZZLE IN OZ./MIN.	20°															
								GPA								GALLONS PER 1000 SQ. FT.							
								4 MPH	5 MPH	6 MPH	8 MPH	10 MPH	12 MPH	15 MPH	20 MPH	2 MPH	3 MPH	4 MPH	5 MPH				
AI307002VP	110°	Acetal	\$8.79	20	XC	0.14	18	10.4	8.3	6.9	5.2	4.2	3.5	2.8	2.1	0.48	0.32	0.24	0.19				
				30	VC	0.17	22	12.6	10.1	8.4	6.3	5.0	4.2	3.4	2.5	0.58	0.39	0.29	0.23				
				40	C	0.20	26	14.9	11.9	9.9	7.4	5.9	5.0	4.0	3.0	0.68	0.45	0.34	0.27				
				50	C	0.22	28	16.3	13.1	10.9	8.2	6.5	5.4	4.4	3.3	0.75	0.50	0.37	0.30				
				60	C	0.24	31	17.8	14.3	11.9	8.9	7.1	5.9	4.8	3.6	0.82	0.54	0.41	0.33				
				70	M	0.26	33	19.3	15.4	12.9	9.7	7.7	6.4	5.1	3.9	0.88	0.59	0.44	0.35				
				80	M	0.28	36	21	16.6	13.9	10.4	8.3	6.9	5.5	4.2	0.95	0.63	0.48	0.38				
90	M	0.30	38	22	17.8	14.9	11.1	8.9	7.4	5.9	4.5	1.0	0.68	0.51	0.41								
AI3070025VP	110°	Acetal	\$8.79	20	XC	0.18	23	13.4	10.7	8.9	6.7	5.3	4.5	3.6	2.7	0.61	0.41	0.31	0.24				
				30	VC	0.22	28	16.3	13.1	10.9	8.2	6.5	5.4	4.4	3.3	0.75	0.50	0.37	0.30				
				40	C	0.25	32	18.6	14.9	12.4	9.3	7.4	6.2	5.0	3.7	0.85	0.57	0.43	0.34				
				50	C	0.28	36	21	16.6	13.9	10.4	8.3	6.9	5.5	4.2	0.95	0.63	0.48	0.38				
				60	C	0.31	40	23	18.4	15.3	11.5	9.2	7.7	6.1	4.6	1.1	0.70	0.53	0.42				
				70	C	0.33	42	25	19.6	16.3	12.3	9.8	8.2	6.5	4.9	1.1	0.75	0.56	0.45				
				80	C	0.35	45	26	21	17.3	13.0	10.4	8.7	6.9	5.2	1.2	0.79	0.60	0.48				
90	M	0.38	49	28	23	18.8	14.1	11.3	9.4	7.5	5.6	1.3	0.86	0.65	0.52								
AI307003VP	110°	Acetal	\$8.79	20	XC	0.21	27	15.6	12.5	10.4	7.8	6.2	5.2	4.2	3.1	0.71	0.48	0.36	0.29				
				30	XC	0.26	33	19.3	15.4	12.9	9.7	7.7	6.4	5.1	3.9	0.88	0.59	0.44	0.35				
				40	VC	0.30	38	22	17.8	14.9	11.1	8.9	7.4	5.9	4.5	1.0	0.68	0.51	0.41				
				50	C	0.34	44	25	20	16.8	12.6	10.1	8.4	6.7	5.0	1.2	0.77	0.58	0.46				
				60	C	0.37	47	27	22	18.3	13.7	11.0	9.2	7.3	5.5	1.3	0.84	0.63	0.50				
				70	C	0.40	51	30	24	19.8	14.9	11.9	9.9	7.9	5.9	1.4	0.91	0.68	0.54				
				80	C	0.42	54	31	25	21	15.6	12.5	10.4	8.3	6.2	1.4	0.95	0.71	0.57				
90	C	0.45	58	33	27	22	16.7	13.4	11.1	8.9	6.7	1.5	1.0	0.77	0.61								
AI307004VP	110°	Acetal	\$8.79	20	UC	0.28	36	21	16.6	13.9	10.4	8.3	6.9	5.5	4.2	0.95	0.63	0.48	0.38				
				30	XC	0.35	45	26	21	17.3	13.0	10.4	8.7	6.9	5.2	1.2	0.79	0.60	0.48				
				40	VC	0.40	51	30	24	19.8	14.9	11.9	9.9	7.9	5.9	1.4	0.91	0.68	0.54				
				50	VC	0.45	58	33	27	22	16.7	13.4	11.1	8.9	6.7	1.5	1.0	0.77	0.61				
				60	VC	0.49	63	36	29	24	18.2	14.6	12.1	9.7	7.3	1.7	1.1	0.83	0.67				
				70	C	0.53	68	39	31	26	19.7	15.7	13.1	10.5	7.9	1.8	1.2	0.90	0.72				
				80	C	0.57	73	42	34	28	21	16.9	14.1	11.3	8.5	1.9	1.3	0.97	0.78				
90	C	0.60	77	45	36	30	22	17.8	14.9	11.9	8.9	2.0	1.4	1.0	0.82								
AI307005VP	110°	Acetal	\$8.79	20	UC	0.35	45	26	21	17.3	13.0	10.4	8.7	6.9	5.2	1.2	0.79	0.60	0.48				
				30	XC	0.43	55	32	26	21	16.0	12.8	10.6	8.5	6.4	1.5	0.97	0.73	0.58				
				40	VC	0.50	64	37	30	25	18.6	14.9	12.4	9.9	7.4	1.7	1.1	0.85	0.68				
				50	VC	0.56	72	42	33	28	21	16.6	13.9	11.1	8.3	1.9	1.3	0.95	0.76				
				60	VC	0.61	78	45	36	30	23	18.1	15.1	12.1	9.1	2.1	1.4	1.0	0.83				
				70	C	0.66	84	49	39	33	25	19.6	16.3	13.1	9.8	2.2	1.5	1.1	0.90				
				80	C	0.71	91	53	42	35	26	21	17.6	14.1	10.5	2.4	1.6	1.2	0.97				
90	C	0.75	96	56	45	37	28	22	18.6	14.9	11.1	2.6	1.7	1.3	1.0								

Sprayer Nozzles

Air Induction Nozzles



- › Dual Angle Air Induction Turbo TeeJet Spray Tip
- › Angled Pattern For Increased Canopy Penetration
- › 20-90 Psi Rated
- › Larger Droplets For Less Drift
- › Polymer Construction



AITTJ6011005VP

SKU #	Style	Finish	List Price	PSI	DROP SIZE	CAPACITY ONE NOZZLE IN GPM	CAPACITY ONE NOZZLE IN OZ./MIN.	20°															
								GPA										GALLONS PER 1000 SQ. FT.					
								4 MPH	5 MPH	6 MPH	8 MPH	10 MPH	12 MPH	15 MPH	20 MPH	2 MPH	3 MPH	4 MPH	5 MPH				
AITTJ6011002VP	110°	Polymer	\$8.79	20	XC	0.14	18	10.4	8.3	6.9	5.2	4.2	3.5	2.8	2.1	0.48	0.32	0.24	0.19				
				30	VC	0.17	22	12.6	10.1	8.4	6.3	5.0	4.2	3.4	2.5	0.58	0.39	0.29	0.23				
				40	VC	0.20	26	14.9	11.9	9.9	7.4	5.9	5.0	4.0	3.0	0.68	0.45	0.34	0.27				
				50	C	0.22	28	16.3	13.1	10.9	8.2	6.5	5.4	4.4	3.3	0.75	0.50	0.37	0.30				
				60	C	0.24	31	17.8	14.3	11.9	8.9	7.1	5.9	4.8	3.6	0.82	0.54	0.41	0.33				
				70	C	0.26	33	19.3	15.4	12.9	9.7	7.7	6.4	5.1	3.9	0.88	0.59	0.44	0.35				
				80	C	0.28	36	21	16.6	13.9	10.4	8.3	6.9	5.5	4.2	0.95	0.63	0.48	0.38				
90	C	0.30	38	22	17.8	14.9	11.1	8.9	7.4	5.9	4.5	1.0	0.68	0.51	0.41								
AITTJ60110025V	110°	Polymer	\$8.79	20	XC	0.18	23	13.4	10.7	8.9	6.7	5.3	4.5	3.6	2.7	0.61	0.41	0.31	0.24				
				30	VC	0.22	28	16.3	13.1	10.9	8.2	6.5	5.4	4.4	3.3	0.75	0.50	0.37	0.30				
				40	VC	0.25	32	18.6	14.9	12.4	9.3	7.4	6.2	5.0	3.7	0.85	0.57	0.43	0.34				
				50	C	0.28	36	21	16.6	13.9	10.4	8.3	6.9	5.5	4.2	0.95	0.63	0.48	0.38				
				60	C	0.31	40	23	18.4	15.3	11.5	9.2	7.7	6.1	4.6	1.1	0.70	0.53	0.42				
				70	C	0.33	42	25	19.6	16.3	12.3	9.8	8.2	6.5	4.9	1.1	0.75	0.56	0.45				
				80	C	0.35	45	26	21	17.3	13.0	10.4	8.7	6.9	5.2	1.2	0.79	0.60	0.48				
90	C	0.38	49	28	23	18.8	14.1	11.3	9.4	7.5	5.6	1.3	0.86	0.65	0.52								
AITTJ6011003VP	110°	Polymer	\$8.79	20	UC	0.21	27	15.6	12.5	10.4	7.8	6.2	5.2	4.2	3.1	0.71	0.48	0.36	0.29				
				30	XC	0.26	33	19.3	15.4	12.9	9.7	7.7	6.4	5.1	3.9	0.88	0.59	0.44	0.35				
				40	VC	0.30	38	22	17.8	14.9	11.1	8.9	7.4	5.9	4.5	1.0	0.68	0.51	0.41				
				50	VC	0.34	44	25	20	16.8	12.6	10.1	8.4	6.7	5.0	1.2	0.77	0.58	0.46				
				60	C	0.37	47	27	22	18.3	13.7	11.0	9.2	7.3	5.5	1.3	0.84	0.63	0.50				
				70	C	0.40	51	30	24	19.8	14.9	11.9	9.9	7.9	5.9	1.4	0.91	0.68	0.54				
				80	C	0.42	54	31	25	21	15.6	12.5	10.4	8.3	6.2	1.4	0.95	0.71	0.57				
90	C	0.45	58	33	27	22	16.7	13.4	11.1	8.9	6.7	1.5	1.0	0.77	0.61								
AITTJ6011004VP	110°	Polymer	\$8.79	20	UC	0.28	36	21	16.6	13.9	10.4	8.3	6.9	5.5	4.2	0.95	0.63	0.48	0.38				
				30	XC	0.35	45	26	21	17.3	13.0	10.4	8.7	6.9	5.2	1.2	0.79	0.60	0.48				
				40	VC	0.40	51	30	24	19.8	14.9	11.9	9.9	7.9	5.9	1.4	0.91	0.68	0.54				
				50	VC	0.45	58	33	27	22	16.7	13.4	11.1	8.9	6.7	1.5	1.0	0.77	0.61				
				60	C	0.49	63	36	29	24	18.2	14.6	12.1	9.7	7.3	1.7	1.1	0.83	0.67				
				70	C	0.53	68	39	31	26	19.7	15.7	13.1	10.5	7.9	1.8	1.2	0.90	0.72				
				80	C	0.57	73	42	34	28	21	16.9	14.1	11.3	8.5	1.9	1.3	0.97	0.78				
90	C	0.60	77	45	36	30	22	17.8	14.9	11.9	8.9	2.0	1.4	1.0	0.82								
AITTJ6011005VP	110°	Polymer	\$8.79	20	UC	0.35	45	26	21	17.3	13.0	10.4	8.7	6.9	5.2	1.2	0.79	0.60	0.48				
				30	XC	0.43	55	32	26	21	16.0	12.8	10.6	8.5	6.4	1.5	0.97	0.73	0.58				
				40	XC	0.50	64	37	30	25	18.6	14.9	12.4	9.9	7.4	1.7	1.1	0.85	0.68				
				50	VC	0.56	72	42	33	28	21	16.6	13.9	11.1	8.3	1.9	1.3	0.95	0.76				
				60	VC	0.61	78	45	36	30	23	18.1	15.1	12.1	9.1	2.1	1.4	1.0	0.83				
				70	C	0.66	84	49	39	33	25	19.6	16.3	13.1	9.8	2.2	1.5	1.1	0.90				
				80	C	0.71	91	53	42	35	26	21	17.6	14.1	10.5	2.4	1.6	1.2	0.97				
90	C	0.75	96	56	45	37	28	22	18.6	14.9	11.1	2.6	1.7	1.3	1.0								
AITTJ6011006VP	110°	Polymer	\$8.79	20	UC	0.42	54	31	25	21	15.6	12.5	10.4	8.3	6.2	1.4	0.95	0.71	0.57				
				30	XC	0.52	67	39	31	26	19.3	15.4	12.9	10.3	7.7	1.8	1.2	0.88	0.71				
				40	XC	0.60	77	45	36	30	22	17.8	14.9	11.9	8.9	2.0	1.4	1.0	0.82				
				50	VC	0.67	86	50	40	33	25	19.9	16.6	13.3	9.9	2.3	1.5	1.1	0.91				
				60	VC	0.73	93	54	43	36	27	22	18.1	14.5	10.8	2.5	1.7	1.2	0.99				
				70	C	0.79	101	59	47	39	29	23	19.6	15.6	11.7	2.7	1.8	1.3	1.1				
				80	C	0.85	109	63	50	42	32	25	21	16.8	12.6	2.9	1.9	1.4	1.2				
90	C	0.90	115	67	53	45	33	27	22	17.8	13.4	3.1	2.0	1.5	1.2								

Sprayer Nozzles

FloodJet Wide Angle Nozzles



- › Turbo FloodJet Spray Tip
- › 10-100 Psi Rated
- › Wide Angle Spray Pattern
- › Larger Droplets For Less Drift



TFVP10



TFVS10

SKU #	Style	Finish	List Price	PSI	DROP SIZE	CAPACITY ONE NOZZLE IN GPM	CAPACITY ONE NOZZLE IN OZ./MIN.	40°								20°			
								GPA								GALLONS PER 1000 SQ. FT.			
								4 MPH	5 MPH	6 MPH	8 MPH	10 MPH	12 MPH	15 MPH	20 MPH	2 MPH	3 MPH	4 MPH	5 MPH
TFVP2	120°	Polymer	\$2.99	10	XC	0.20	26	7.4	5.9	5.0	3.7	3.0	2.5	2.0	1.5	0.68	0.45	0.34	0.27
				20	XC	0.28	36	10.4	8.3	6.9	5.2	4.2	3.5	2.8	2.1	0.95	0.63	0.48	0.38
TFVS2	120°	Stainless Steel	\$12.99	30	XC	0.35	45	13.0	10.4	8.7	6.5	5.2	4.3	3.5	2.6	1.2	0.79	0.60	0.48
				40	XC	0.40	51	14.9	11.9	9.9	7.4	5.9	5.0	4.0	3.0	1.4	0.91	0.68	0.54
TFVP25	120°	Polymer	\$2.99	10	XC	0.25	32	9.3	7.4	6.2	4.6	3.7	3.1	2.5	1.9	0.85	0.57	0.43	0.34
				20	XC	0.35	45	13.0	10.4	8.7	6.5	5.2	4.3	3.5	2.6	1.2	0.79	0.60	0.48
TFVS25	120°	Stainless Steel	\$12.49	30	XC	0.43	55	16.0	12.8	10.6	8.0	6.4	5.3	4.3	3.2	1.5	0.97	0.73	0.58
				40	XC	0.50	64	18.6	14.9	12.4	9.3	7.4	6.2	5.0	3.7	1.7	1.1	0.85	0.68
TFVP3	120°	Polymer	\$2.99	10	XC	0.30	38	11.1	8.9	7.4	5.6	4.5	3.7	3.0	2.2	1.0	0.68	0.51	0.41
				20	XC	0.42	54	15.6	12.5	10.4	7.8	6.2	5.2	4.2	3.1	1.4	0.95	0.71	0.57
TFVS3	120°	Stainless Steel	\$12.99	30	XC	0.52	67	19.3	15.4	12.9	9.7	7.7	6.4	5.1	3.9	1.8	1.2	0.88	0.71
				40	XC	0.60	77	22	17.8	14.9	11.1	8.9	7.4	5.9	4.5	2.0	1.4	1.0	0.82
TFVP4	120°	Polymer	\$2.99	10	XC	0.40	51	14.9	11.9	9.9	7.4	5.9	5.0	4.0	3.0	1.4	0.91	0.68	0.54
				20	XC	0.57	73	21	16.9	14.1	10.6	8.5	7.1	5.6	4.2	1.9	1.3	0.97	0.78
TFVS4	120°	Stainless Steel	\$12.99	30	XC	0.69	88	26	20	17.1	12.8	10.2	8.5	6.8	5.1	2.3	1.6	1.2	0.94
				40	XC	0.80	102	30	24	19.8	14.9	11.9	9.9	7.9	5.9	2.7	1.8	1.4	1.1
TFVP5	120°	Polymer	\$2.99	10	XC	0.50	64	18.6	14.9	12.4	9.3	7.4	6.2	5.0	3.7	1.7	1.1	0.85	0.68
				20	XC	0.71	91	26	21	17.6	13.2	10.5	8.8	7.0	5.3	2.4	1.6	1.2	0.97
TFVS5	120°	Stainless Steel	\$12.99	30	XC	0.87	111	32	26	22	16.1	12.9	10.8	8.6	6.5	3.0	2.0	1.5	1.2
				40	XC	1.00	128	37	30	25	18.6	14.9	12.4	9.9	7.4	3.4	2.3	1.7	1.4
TFVP75	120°	Polymer	\$2.99	10	XC	0.75	96	28	22	18.6	13.9	11.1	9.3	7.4	5.6	2.6	1.7	1.3	1.0
				20	XC	1.06	136	39	31	26	19.7	15.7	13.1	10.5	7.9	3.6	2.4	1.8	1.4
TFVS75	120°	Stainless Steel	\$12.99	30	XC	1.30	166	48	39	32	24	19.3	16.1	12.9	9.7	4.4	2.9	2.2	1.8
				40	XC	1.50	192	56	45	37	28	22	18.6	14.9	11.1	5.1	3.4	2.6	2.0
TFVP10	120°	Polymer	\$2.99	10	XC	1.00	128	37	30	25	18.6	14.9	12.4	9.9	7.4	3.4	2.3	1.7	1.4
				20	XC	1.41	180	52	42	35	26	21	17.4	14.0	10.5	4.8	3.2	2.4	1.9
TFVS10	120°	Stainless Steel	\$12.99	30	XC	1.73	221	64	51	43	32	26	21	17.1	12.8	5.9	3.9	2.9	2.4
				40	XC	2.00	256	74	59	50	37	30	25	19.8	14.9	6.8	4.5	3.4	2.7

Sprayer Nozzles

Off-Center Nozzles



- › Off-Center Flat Fan Spray Tip
- › 30-60 Psi Rating
- › Used For Fence Rows, Tree Lines, And Under-Leaf Applications



OC03



OCSS04

SKU #	Finish	List Price	PSI	CAPACITY ONE NOZZLE IN GPM	HEIGHT = 18"					HEIGHT = 24"				
					"W" IN INCHES	GPA				"W" IN INCHES	GPA			
						3 MPH	4 MPH	5 MPH	6 MPH		3 MPH	4 MPH	5 MPH	6 MPH
OC01	Brass	\$10.49	30	0.087	58	3.0	2.2	1.8	1.5	65	2.7	2.0	1.6	1.3
			40	0.10	60	3.3	2.5	2.0	1.7	67	3.0	2.2	1.8	1.5
			60	0.12	62	3.8	2.9	2.3	1.9	69	3.4	2.6	2.1	1.7
OC02	Brass	\$10.49	30	0.17	68	5.0	3.7	3.0	2.5	75	4.5	3.4	2.7	2.2
			40	0.20	70	5.7	4.2	3.4	2.8	77	5.1	3.9	3.1	2.6
			60	0.24	72	6.6	5.0	4.0	3.3	78	6.1	4.6	3.7	3.0
OC03	Brass	\$10.49	30	0.26	77	6.7	5.0	4.0	3.3	80	6.4	4.8	3.9	3.2
			40	0.30	80	7.4	5.6	4.5	3.7	83	7.2	5.4	4.3	3.6
			60	0.37	82	8.9	6.7	5.4	4.5	85	8.6	6.5	5.2	4.3
OC04	Brass	\$10.49	30	0.35	91	7.6	5.7	4.6	3.8	93	7.5	5.6	4.5	3.7
			40	0.40	93	8.5	6.4	5.1	4.3	94	8.4	6.3	5.1	4.2
			60	0.49	94	10.3	7.7	6.2	5.2	95	10.2	7.7	6.1	5.1
OC06	Brass	\$10.49	30	0.52	99	10.4	7.8	6.2	5.2	108	9.5	7.2	5.7	4.8
			40	0.60	101	11.8	8.8	7.1	5.9	110	10.8	8.1	6.5	5.4
			60	0.73	102	14.2	10.6	8.5	7.1	111	13.0	9.8	7.8	6.5
OC08	Brass	\$10.49	30	0.69	100	13.7	10.2	8.2	6.8	110	12.4	9.3	7.5	6.2
			40	0.80	102	15.5	11.6	9.3	7.8	112	14.1	10.6	8.5	7.1
			60	0.98	104	18.7	14.0	11.2	9.3	113	17.2	12.9	10.3	8.6
OC12	Brass	\$10.49	30	1.04	102	20	15.1	12.1	10.1	113	18.2	13.7	10.9	9.1
			40	1.20	104	23	17.1	13.7	11.4	115	21	15.5	12.4	10.3
			60	1.47	105	28	21	16.6	13.9	116	25	18.8	15.1	12.5

Sprayer Nozzles

Off-Center Nozzles



- › Under-Leaf Banding Air Induction Spray Tip
- › 30-115 Psi Rating
- › Used In Under-Leaf Banding of Pesticides And Fertilizers
- › Large Droplets Reduce Drift



AIUB8503VS

SKU #	Style	Finish	List Price	PSI	DROP SIZE	CAPACITY ONE NOZZLE IN GPM	CAPACITY ONE NOZZLE IN OZ./MIN.	GPA 20°								GPA 30°							
								3 MPH	4 MPH	5 MPH	6 MPH	7 MPH	8 MPH	3 MPH	4 MPH	5 MPH	6 MPH	7 MPH	8 MPH				
								AIUB8502VS	85°	VisiFlo Stainless Steel	\$17.49	30	UC	0.17	22	16.8	12.6	10.1	8.4	7.2	6.3	11.2	8.4
				40	XC	0.20	26	19.8	14.9	11.9	9.9	8.5	7.4	13.2	9.9	7.9	6.6	5.7	5.0				
				50	XC	0.22	28	22	16.3	13.1	10.9	9.3	8.2	14.5	10.9	8.7	7.3	6.2	5.4				
				60	VC	0.24	31	24	17.8	14.3	11.9	10.2	8.9	15.8	11.9	9.5	7.9	6.8	5.9				
				70	VC	0.26	33	26	19.3	15.4	12.9	11.0	9.7	17.2	12.9	10.3	8.6	7.4	6.4				
				80	VC	0.28	36	28	21	16.6	13.9	11.9	10.4	18.5	13.9	11.1	9.2	7.9	6.9				
				90	VC	0.30	38	30	22	17.8	14.9	12.7	11.1	19.8	14.9	11.9	9.9	8.5	7.4				
				100	C	0.32	41	32	24	19.0	15.8	13.6	11.9	21	15.8	12.7	10.6	9.1	7.9				
AIUB8503VS	85°	VisiFlo Stainless Steel	\$17.49	30	UC	0.26	33	26	19.3	15.4	12.9	11.0	9.7	17.2	12.9	10.3	8.6	7.4	6.4				
				40	XC	0.30	38	30	22	17.8	14.9	12.7	11.1	19.8	14.9	11.9	9.9	8.5	7.4				
				50	XC	0.34	44	34	25	20	16.8	14.4	12.6	22	16.8	13.5	11.2	9.6	8.4				
				60	XC	0.37	47	37	27	22	18.3	15.7	13.7	24	18.3	14.7	12.2	10.5	9.2				
				70	VC	0.40	51	40	30	24	19.8	17.0	14.9	26	19.8	15.8	13.2	11.3	9.9				
				80	VC	0.42	54	42	31	25	21	17.8	15.6	28	21	16.6	13.9	11.9	10.4				
				90	VC	0.45	58	45	33	27	22	19.1	16.7	30	22	17.8	14.9	12.7	11.1				
				100	C	0.47	60	47	35	28	23	19.9	17.4	31	23	18.6	15.5	13.3	11.6				
AIUB8504VS	85°	VisiFlo Stainless Steel	\$17.49	30	UC	0.35	45	35	26	21	17.3	14.9	13.0	23	17.3	13.9	11.6	9.9	8.7				
				40	XC	0.40	51	40	30	24	19.8	17.0	14.9	26	19.8	15.8	13.2	11.3	9.9				
				50	XC	0.45	58	45	33	27	22	19.1	16.7	30	22	17.8	14.9	12.7	11.1				
				60	XC	0.49	63	49	36	29	24	21	18.2	32	24	19.4	16.2	13.9	12.1				
				70	VC	0.53	68	52	39	31	26	22	19.7	35	26	21	17.5	15.0	13.1				
				80	VC	0.57	73	56	42	34	28	24	21	38	28	23	18.8	16.1	14.1				
				90	VC	0.60	77	59	45	36	30	25	22	40	30	24	19.8	17.0	14.9				
				100	C	0.63	81	62	47	37	31	27	23	42	31	25	21	17.8	15.6				

Sprayer Nozzles

Boomless Nozzles



- › XP BoomJet Boomless Spray Tip
- › 30-60 Psi Rating
- › Superior Spray Distribution
- › Removable Pre-Orifice For Cleaning



SKU #	Style	Finish	List Price
14XP10LVP	Left	Acetal	\$52.99
14XP10RVP	Right	Acetal	\$52.99
14XP20LVP	Left	Acetal	\$52.99
14XP20RVP	Right	Acetal	\$52.99
14XP25LVP	Left	Acetal	\$52.99
14XP25RVP	Right	Acetal	\$52.99
12XP40LVP	Left	Acetal	\$55.21
12XP40RVP	Right	Acetal	\$55.21
12XP80LVP	Left	Acetal	\$55.21
12XP80RVP	Right	Acetal	\$55.21

PSI	DROP SIZE	CAPACITY ONE NOZZLE IN GPM	SPRAY WIDTH "W" (FEET)		HEIGHT "Y" = 24"										HEIGHT "Y" = 36"									
			24" HEIGHT	36" HEIGHT	GPA FOR ONE NOZZLE					GALLONS PER 1000 SQ. FT.					GPA FOR ONE NOZZLE					GALLONS PER 1000 SQ. FT.				
					4 MPH	6 MPH	8 MPH	10 MPH	15 MPH	20 MPH	2 MPH	3 MPH	4 MPH	5 MPH	4 MPH	6 MPH	8 MPH	10 MPH	15 MPH	20 MPH	2 MPH	3 MPH	4 MPH	5 MPH
(B)1/4XP10R	20 UC	0.71	8.5	10.0	10.3	6.9	5.2	4.1	2.8	2.1	0.47	0.32	0.24	0.19	8.8	5.9	4.4	3.5	2.3	1.8	0.40	0.27	0.20	0.16
(B)1/4XP10L	30 UC	0.87	10.0	11.0	10.8	7.2	5.4	4.3	2.9	2.2	0.49	0.33	0.25	0.20	9.8	6.5	4.9	3.9	2.6	2.0	0.45	0.30	0.22	0.18
(B)1/4XP20R	40 UC	1.00	11.0	12.5	11.3	7.5	5.6	4.5	3.0	2.3	0.52	0.34	0.26	0.21	9.9	6.6	5.0	4.0	2.6	2.0	0.45	0.30	0.23	0.18
(B)1/4XP20L	50 UC	1.12	12.5	13.5	11.1	7.4	5.5	4.4	3.0	2.2	0.51	0.34	0.25	0.20	10.3	6.8	5.1	4.1	2.7	2.1	0.47	0.31	0.24	0.19
(B)1/4XP25R	60 UC	1.22	13.0	14.5	11.6	7.7	5.8	4.6	3.1	2.3	0.53	0.35	0.27	0.21	10.4	6.9	5.2	4.2	2.8	2.1	0.48	0.32	0.24	0.19
(B)1/4XP25L	20 UC	1.42	9.0	11.0	19.5	13.0	9.8	7.8	5.2	3.9	0.89	0.60	0.45	0.36	16.0	10.7	8.0	6.4	4.3	3.2	0.73	0.49	0.37	0.29
(B)1/4XP25R	30 UC	1.75	11.5	12.0	18.8	12.6	9.4	7.5	5.0	3.8	0.86	0.57	0.43	0.34	18.0	12.0	9.0	7.2	4.8	3.6	0.83	0.55	0.41	0.33
(B)1/4XP25L	40 UC	2.00	13.5	14.0	18.3	12.2	9.2	7.3	4.9	3.7	0.84	0.56	0.42	0.34	17.7	11.8	8.8	7.1	4.7	3.5	0.81	0.54	0.40	0.32
(B)1/2XP40R	50 UC	2.25	14.5	15.0	19.2	12.8	9.6	7.7	5.1	3.8	0.88	0.59	0.44	0.35	18.6	12.4	9.3	7.4	5.0	3.7	0.85	0.57	0.43	0.34
(B)1/2XP40L	60 UC	2.50	15.0	16.0	21	13.8	10.3	8.3	5.5	4.1	0.94	0.63	0.47	0.38	19.3	12.9	9.7	7.7	5.2	3.9	0.89	0.59	0.44	0.35
(B)1/2XP80R	20 UC	1.74	10.5	11.0	21	13.7	10.3	8.2	5.5	4.1	0.94	0.63	0.47	0.38	19.6	13.1	9.8	7.8	5.2	3.9	0.90	0.60	0.45	0.36
(B)1/2XP80L	30 UC	2.13	12.0	13.5	22	14.6	11.0	8.8	5.9	4.4	1.0	0.67	0.50	0.40	19.5	13.0	9.8	7.8	5.2	3.9	0.89	0.60	0.45	0.36
(B)1/2XP80R	40 UC	2.50	13.5	14.5	23	15.3	11.5	9.2	6.1	4.6	1.0	0.70	0.52	0.42	21	14.2	10.7	8.5	5.7	4.3	0.98	0.65	0.49	0.39
(B)1/2XP80L	50 UC	2.75	14.5	15.0	23	15.6	11.7	9.4	6.3	4.7	1.1	0.72	0.54	0.43	23	15.1	11.3	9.1	6.1	4.5	1.0	0.69	0.52	0.42
(B)1/2XP80L	60 UC	3.00	15.0	16.0	25	16.5	12.4	9.9	6.6	5.0	1.1	0.76	0.57	0.45	23	15.5	11.6	9.3	6.2	4.6	1.1	0.71	0.53	0.43
(B)1/2XP40R	20 UC	2.87	11.0	12.0	32	22	16.1	12.9	8.6	6.5	1.5	0.99	0.74	0.59	30	19.7	14.8	11.8	7.9	5.9	1.4	0.90	0.68	0.54
(B)1/2XP40L	30 UC	3.53	13.0	14.5	34	22	16.8	13.4	9.0	6.7	1.5	1.0	0.77	0.62	30	20	15.1	12.1	8.0	6.0	1.4	0.92	0.69	0.55
(B)1/2XP40R	40 UC	4.00	14.0	15.5	35	24	17.7	14.1	9.4	7.1	1.6	1.1	0.81	0.65	32	21	16.0	12.8	8.5	6.4	1.5	0.97	0.73	0.58
(B)1/2XP40L	50 UC	4.55	15.0	16.0	38	25	18.8	15.0	10.0	7.5	1.7	1.1	0.86	0.69	35	23	17.6	14.1	9.4	7.0	1.6	1.1	0.81	0.64
(B)1/2XP40R	60 UC	5.00	16.0	17.5	39	26	19.3	15.5	10.3	7.7	1.8	1.2	0.89	0.71	35	24	17.7	14.1	9.4	7.1	1.6	1.1	0.81	0.65
(B)1/2XP80R	20 UC	5.60	13.0	15.5	53	36	27	21	14.2	10.7	2.4	1.6	1.2	0.98	45	30	22	17.9	11.9	8.9	2.0	1.4	1.0	0.82
(B)1/2XP80L	30 UC	6.83	15.0	16.5	56	38	28	23	15.0	11.3	2.6	1.7	1.3	1.0	51	34	26	20	13.7	10.2	2.3	1.6	1.2	0.94
(B)1/2XP80R	40 UC	8.00	16.0	17.5	62	41	31	25	16.5	12.4	2.8	1.9	1.4	1.1	57	38	28	23	15.1	11.3	2.6	1.7	1.3	1.0
(B)1/2XP80L	50 UC	8.73	16.5	18.0	65	44	33	26	17.5	13.1	3.0	2.0	1.5	1.2	60	40	30	24	16.0	12.0	2.7	1.8	1.4	1.1
(B)1/2XP80L	60 UC	9.60	17.5	18.5	68	45	34	27	18.1	13.6	3.1	2.1	1.6	1.2	64	43	32	26	17.1	12.8	2.9	2.0	1.5	1.2

SPRAYER NOZZLES

Sprayer Nozzles

Boomless Nozzles



- › BoomJet Boomless Spray Nozzle
- › 20-40 Psi Rating
- › Wide Coverage Without Booms
- › Brass Construction



5880342TOC10

SKU #	List Price				PSI	GPM	"W" (FEET)	GPA					GALLONS PER 1000 SQ. FT.			
								4 MPH	5 MPH	7.5 MPH	10 MPH	15 MPH	2 MPH	3 MPH	4 MPH	5 MPH
5880342TOC06	\$229.99	6733-OC06	H1/4VV-1506	H1/4VVL-9502 with 50 mesh strainer	20	1.84	33.5	6.8	5.4	3.6	2.7	1.8	0.31	0.21	0.16	0.12
					30	2.25	34	8.2	6.6	4.4	3.3	2.2	0.38	0.25	0.19	0.15
					40	2.60	34.5	9.3	7.5	5.0	3.7	2.5	0.43	0.28	0.21	0.17
5880342TOC10	\$232.54	OC-10	H1/4U-0508HE	H1/4VVL-11004 with 50 mesh strainer	20	2.83	39.5	8.9	7.1	4.7	3.5	2.4	0.41	0.27	0.20	0.16
					30	3.46	40	10.7	8.6	5.7	4.3	2.9	0.49	0.33	0.25	0.20
					40	4.00	40.5	12.2	9.8	6.5	4.9	3.3	0.56	0.37	0.28	0.22
5880342TOC20	\$232.54	OC-20	H1/4U-0520HE	H1/4VVL-9506 with 50 mesh strainer	20	6.08	47	16.0	12.8	8.5	6.4	4.3	0.73	0.49	0.37	0.29
					30	7.45	50	18.4	14.8	9.8	7.4	4.9	0.84	0.56	0.42	0.34
					40	8.60	52	20	16.4	10.9	8.2	5.5	0.94	0.62	0.47	0.37
5880342TOC40	\$232.54	OC-40	H1/4U-0540HE	H1/4U-9510	20	12.0	56	27	21	14.1	10.6	7.1	1.2	0.81	0.61	0.49
					30	14.7	60	30	24	16.2	12.1	8.1	1.4	0.93	0.69	0.56
					40	17.0	63	33	27	17.8	13.4	8.9	1.5	1.0	0.76	0.61

Sprayer Nozzles

Cone Pattern Nozzles

- › ConeJet Hollow Cone Spray Tip
- › 40-300 Psi Rating
- › Finely Atomized Spray Pattern
- › Used For Fungicides And Insecticide Application



TXA8001VK

SKU #	Style	Finish	List Price	PSI	DROP SIZE	CAPACITY TWO NOZZLES IN GPM	CAPACITY TWO NOZZLES IN OZ./MIN.	GPA \triangle 30° \triangle				
								3 MPH	4 MPH	5 MPH	6 MPH	7 MPH
TXA800050VK	80°	Ceramic	\$5.99	40	VF	0.10	13	6.6	5.0	4.0	3.3	2.8
				60	VF	0.12	15	7.9	5.9	4.8	4.0	3.4
				80	VF	0.14	18	9.2	6.9	5.5	4.6	4.0
				100	VF	0.15	19	9.9	7.4	5.9	5.0	4.2
				125	VF	0.16	20	10.6	7.9	6.3	5.3	4.5
TXA800067VK	80°	Ceramic	\$5.99	40	VF	0.13	17	8.6	6.4	5.1	4.3	3.7
				60	VF	0.16	20	10.6	7.9	6.3	5.3	4.5
				80	VF	0.18	23	11.9	8.9	7.1	5.9	5.1
				100	VF	0.20	26	13.4	10.0	8.0	6.7	5.7
				125	VF	0.22	29	14.8	11.1	8.9	7.4	6.3
TXA8001VK	80°	Ceramic	\$5.99	40	F	0.20	26	13.2	9.9	7.9	6.6	5.7
				60	VF	0.24	31	15.9	11.9	9.5	7.9	6.8
				80	VF	0.27	35	18.1	13.6	10.9	9.1	7.8
				100	VF	0.30	39	20	15.0	12.0	10.0	8.6
				125	VF	0.34	43	22	16.6	13.3	11.1	9.5
TXA80015VK	80°	Ceramic	\$5.99	40	F	0.30	38	19.8	14.9	11.9	9.9	8.5
				60	F	0.36	47	24	18.0	14.4	12.0	10.3
				80	VF	0.42	53	28	21	16.5	13.8	11.8
				100	VF	0.46	60	31	23	18.4	15.3	13.1
				125	VF	0.52	66	34	26	20	17.1	14.6
TXA8002VK	80°	Ceramic	\$5.99	40	F	0.40	51	26	19.8	15.8	13.2	11.3
				60	F	0.49	62	32	24	19.2	16.0	13.7
				80	VF	0.56	71	37	28	22	18.4	15.8
				100	VF	0.62	79	41	31	25	20	17.5
				125	VF	0.69	88	46	34	27	23	19.5
TXA8003VK	80°	Ceramic	\$5.99	40	F	0.60	77	40	30	24	19.8	17.0
				60	F	0.73	94	48	36	29	24	21
				80	F	0.85	108	56	42	34	28	24
				100	VF	0.94	121	62	47	37	31	27
				125	VF	1.06	135	70	52	42	35	30
TXA8004VK	80°	Ceramic	\$5.99	40	F	0.80	102	53	40	32	26	23
				60	F	0.98	125	65	48	39	32	28
				80	F	1.13	144	74	56	45	37	32
				100	VF	1.26	161	83	62	50	42	36
				125	VF	1.41	180	93	70	56	46	40

Sprayer Nozzles

Cone Pattern Nozzles



- › Orifice For Disc-Core Spray Tip
- › Use With Nylon Hollow Or Full Cone Cores
- › Polymer Construction



DVP4

SKU #	List Price
DVP2	\$1.09
DVP3	\$1.09
DVP4	\$1.09
DVP5	\$1.09
DVP6	\$1.09
DVP7	\$1.09
DVP8	\$1.09

- › Orifice For Disc-Core Spray Tip
- › Use With Ceramic Hollow Or Full Cone Cores
- › Ceramic Construction



DCER4

SKU #	List Price
DCER1	\$4.49
DCER2	\$4.49
DCER3	\$4.49
DCER4	\$4.49
DCER5	\$4.49
DCER6	\$4.49

- › Orifice For Disc-Core Spray Tip
- › Use With Hollow Or Full Cone Cores
- › Hardened Stainless Steel



D2

SKU #	List Price
D1	\$1.69
D1X5	\$1.69
D2	\$1.69
D3	\$1.69
D4	\$1.69
D5	\$1.69
D6	\$1.69
D7	\$1.69
D8	\$1.69
D10	\$1.69
D12	\$1.69

- › Hollow Cone Core For Disc-Core Spray Tip
- › For Use With Ceramic Orifice Disc
- › Ceramic Construction



DC25CER

SKU #	List Price
DC23CER	\$7.29
DC25CER	\$7.29
DC45CER	\$7.29

- › Hollow Cone Core For Disc-Core Spray Tip
- › For Use With Stainless Steel Orifice Disc
- › Nylon Construction



DC46NY

SKU #	List Price
DC13NY	\$1.69
DC23NY	\$1.69
DC25NY	\$1.69
DC45NY	\$1.69
DC46NY	\$1.69

- › Hollow Cone Core For Disc-Core Spray Tip
- › For Use With HSS Orifice Disc
- › Brass Construction





DC25

SKU #	List Price
DC25	\$3.19
DC45	\$3.19

Sprayer Nozzles

Cone Pattern Nozzles

			GPM												
			10 PSI	20 PSI	30 PSI	40 PSI	60 PSI	80 PSI	100 PSI	150 PSI	200 PSI	300 PSI	20 PSI	40 PSI	80 PSI
D1	DC13	.031"	—	—	.059	.066	.078	.088	.097	.115	.128	.152	—	51°	62°
D1.5	DC13	.036"	—	.057	.067	.075	.088	.098	.110	.127	.142	.167	38°	55°	66°
D2	DC13	.041"	—	.064	.075	.08	.10	.11	.12	.14	.16	.18	49°	67°	72°
D3	DC13	.047"	—	.071	.08	.09	.11	.12	.13	.16	.18	.20	53°	70°	75°
D4	DC13	.063"	.070	.09	.11	.12	.14	.16	.17	.20	.23	.27	69°	79°	83°
D1	DC23	.031"	—	—	.064	.072	.080	.096	.107	.124	.139	.164	—	47°	58°
D1.5	DC23	.036"	—	.064	.076	.086	.103	.117	.130	.155	.175	.210	34°	51°	62°
D2	DC23	.041"	—	.078	.092	.10	.13	.14	.16	.19	.21	.25	51°	63°	70°
D3	DC23	.047"	.065	.087	.10	.12	.14	.16	.18	.21	.24	.28	58°	69°	75°
D4	DC23	.063"	.082	.113	.14	.15	.19	.21	.23	.28	.32	.38	68°	82°	87°
D5	DC23	.078"	.095	.13	.16	.18	.22	.25	.28	.34	.38	.46	79°	89°	94°
D6	DC23	.094"	.112	.15	.19	.21	.26	.29	.32	.39	.45	.54	84°	93°	98°
D1	DC25	.031"	—	—	.088	.101	.122	.138	.156	.185	.210	.255	—	27°	43°
D1.5	DC25	.036"	—	—	.118	.135	.162	.185	.205	.245	.280	.33	—	38°	49°
D2	DC25	.041"	—	.12	.14	.16	.19	.22	.25	.29	.34	.41	39°	51°	58°
D3	DC25	.047"	.10	.14	.17	.19	.23	.26	.29	.35	.40	.48	52°	61°	67°
D4	DC25	.063"	.15	.21	.25	.29	.35	.40	.45	.54	.62	.75	67°	74°	80°
D5	DC25	.078"	.18	.25	.30	.35	.42	.48	.54	.65	.75	.90	73°	79°	84°
D6	DC25	.094"	.23	.32	.39	.44	.54	.62	.70	.85	.97	1.19	79°	85°	89°
D7	DC25	.109"	.26	.37	.45	.52	.63	.73	.81	.98	1.18	1.37	85°	91°	93°
D8	DC25	.125"	.31	.43	.53	.61	.75	.89	.97	1.19	1.36	1.68	91°	96°	97°
D10	DC25	.156"	.38	.54	.65	.76	.93	1.07	1.21	1.48	1.71	2.1	97°	102°	103°
D12	DC25	.188"	.46	.61	.80	.93	1.15	1.32	1.47	1.81	2.09	2.55	103°	109°	112°
D14	DC25	.219"	.51	.72	.88	1.03	1.26	1.47	1.65	2.02	2.34	2.89	108°	113°	114°
D1	DC45	.031"	—	—	—	.125	.148	.170	.190	.225	.257	.310	—	22°	34°
D1.5	DC45	.036"	—	—	.14	.16	.20	.23	.25	.31	.35	.43	—	33°	44°
D2	DC45	.041"	—	.14	.18	.20	.25	.28	.32	.38	.44	.53	32°	46°	55°
D3	DC45	.047"	—	.17	.20	.23	.28	.33	.36	.44	.51	.62	40°	53°	60°
D4	DC45	.063"	.18	.25	.31	.36	.43	.50	.56	.68	.78	.95	62°	69°	72°
D5	DC45	.078"	.23	.32	.39	.45	.55	.64	.71	.86	.99	1.22	67°	73°	76°
D6	DC45	.094"	.29	.41	.50	.58	.72	.83	.93	1.15	1.33	1.64	73°	79°	81°
D7	DC45	.109"	.33	.48	.59	.68	.84	.97	1.11	1.35	1.57	1.94	81°	86°	87°
D8	DC45	.125"	.41	.59	.72	.84	1.04	1.21	1.35	1.68	1.94	2.40	86°	90°	90°
D10	DC45	.156"	.54	.77	.94	1.10	1.35	1.57	1.77	2.18	2.50	3.10	90°	93°	93°
D12	DC45	.188"	.67	.95	1.17	1.36	1.68	1.95	2.20	2.69	3.11	3.80	97°	100°	102°
D14	DC45	.218"	.75	1.07	1.32	1.53	1.89	2.19	2.45	3.00	3.49	4.30	101°	104°	105°
D16	DC45	.250"	.86	1.25	1.54	1.79	2.20	2.57	2.89	3.54	4.11	5.20	108°	111°	112°
D1	DC46	.031"	—	—	—	.145	.178	.205	.23	.28	.32	.39	—	13°	15°
D1.5	DC46	.036"	—	—	—	.213	.260	.300	.33	.41	.46	.56	—	15°	17°
D2	DC46	.041"	—	—	.24	.27	.33	.37	.42	.50	.57	.68	—	18°	21°
D3	DC46	.047"	—	.23	.28	.32	.39	.45	.51	.61	.70	.86	14°	20°	24°
D4	DC46	.063"	.28	.39	.48	.56	.68	.78	.88	1.07	1.23	1.52	23°	29°	33°
D5	DC46	.078"	.38	.54	.66	.77	.94	1.10	1.25	1.50	1.73	2.13	33°	39°	42°
D6	DC46	.094"	.55	.78	.95	1.10	1.35	1.58	1.73	2.16	2.50	3.06	42°	48°	50°
D7	DC46	.109"	—	.98	1.22	1.39	1.72	1.97	2.22	2.73	3.15	3.85	48°	53°	56°
D8	DC46	.125"	—	—	1.59	1.84	2.25	2.62	2.93	3.60	4.17	5.05	—	60°	62°
D10	DC46	.156"	—	—	2.15	2.48	3.05	3.53	3.96	4.83	5.59	6.80	—	66°	68°

Sprayer Nozzles

Cone Pattern Nozzles



- › Full Cone Core For Disc-Core Spray Tip
- › For Use With Stainless Steel Orifice Disc
- › Nylon Construction



DC56NY

- › Full Cone Core For Disc-Core Spray Tip
- › For Use With Ceramic Orifice Disc
- › Ceramic Construction

SKU #	List Price
DC31NY	\$1.69
DC33NY	\$1.69
DC35NY	\$1.69
DC56NY	\$1.69

SKU #	List Price
DC35CER	\$7.29

Nozzle Icon	Nozzle Model	Orifice Size	GPM										Spray Angle		
			10 PSI	20 PSI	30 PSI	40 PSI	60 PSI	80 PSI	100 PSI	150 PSI	200 PSI	300 PSI	20 PSI	40 PSI	80 PSI
	DC31	.031"	.08	.11	.13	.15	.18	.20	.23	.27	.31	.37	49°	47°	43°
	DC31	.036"	.10	.14	.17	.19	.23	.26	.29	.35	.40	.48	57°	65°	53°
	DC31	.041"	.12	.16	.19	.22	.26	.30	.33	.40	.45	.55	62°	63°	61°
	DC31	.047"	.13	.18	.21	.24	.29	.33	.37	.44	.50	.60	63°	65°	63°
	DC33	.031"	.09	.11	.12	.14	.17	.20	.22	.26	.30	.37	27°	32°	35°
	DC33	.036"	.12	.15	.17	.19	.23	.26	.30	.36	.41	.50	37°	43°	45°
	DC33	.041"	.13	.17	.21	.24	.29	.33	.37	.45	.52	.63	45°	52°	55°
	DC33	.047"	.15	.21	.25	.29	.36	.41	.45	.55	.63	.76	48°	54°	57°
	DC33	.063"	.20	.28	.34	.39	.47	.54	.60	.73	.83	1.02	50°	56°	61°
	DC35	.031"	.08	.11	.13	.14	.17	.20	.22	.26	.29	.35	19°	23°	26°
	DC35	.036"	.10	.14	.17	.19	.23	.26	.29	.34	.39	.46	23°	27°	29°
	DC35	.041"	.14	.18	.24	.25	.30	.34	.37	.45	.51	.60	40°	44°	47°
	DC35	.047"	.16	.22	.26	.30	.36	.41	.45	.55	.62	.74	45°	50°	52°
	DC35	.063"	.27	.37	.44	.50	.60	.70	.79	.93	1.1	1.3	68°	70°	71°
	DC35	.078"	.34	.48	.58	.66	.80	.92	1.0	1.2	1.4	1.7	67°	69°	71°
	DC56	.041"	—	—	.21	.25	.30	.35	.39	.47	.55	.67	—	14°	17°
	DC56	.047"	—	—	.29	.34	.41	.48	.53	.65	.75	.92	—	20°	23°
	DC56	.063"	—	.39	.48	.55	.67	.78	.87	1.06	1.23	1.51	20°	26°	29°
	DC56	.078"	.38	.54	.66	.76	.93	1.08	1.20	1.47	1.69	2.08	26°	32°	34°
	DC56	.094"	.55	.78	.95	1.10	1.35	1.55	1.74	2.13	2.46	3.02	34°	39°	41°
	DC56	.109"	.76	1.07	1.32	1.52	1.86	2.15	2.40	2.94	3.40	4.16	45°	52°	54°
	DC56	.125"	.96	1.36	1.67	1.93	2.36	2.73	3.05	3.73	4.32	5.28	52°	57°	59°
	DC56	.156"	1.35	1.91	2.34	2.70	3.31	3.82	4.26	5.22	6.03	7.39	62°	65°	67°

SPRAYER NOZZLES

Sprayer Nozzles

Even Spray Nozzles



- › Even Spray Flat Fan Spray Tip
- › 20-60 Psi Rating
- › Uniform Coverage Throughout Spray Pattern
- › Ideal For Banding Applications

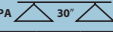

TP8004EVS

SKU #	Style	Finish	List Price	PSI	CAPACITY ONE NOZZLE IN GPM	GPA  Field Acres											
						3 MPH	3.5 MPH	4 MPH	4.5 MPH	5 MPH	5.5 MPH	6 MPH	6.5 MPH	7 MPH	7.5 MPH	8 MPH	8.5 MPH
TP8001EVS	80°	VisiFlo Stainless Steel	\$6.99	20	0.071	4.7	4.0	3.5	3.1	2.8	2.6	2.3	2.2	2.0	1.9	1.8	1.7
				30	0.087	5.7	4.9	4.3	3.8	3.4	3.1	2.9	2.7	2.5	2.3	2.2	2.0
				40	0.10	6.6	5.7	5.0	4.4	4.0	3.6	3.3	3.0	2.8	2.6	2.5	2.3
				50	0.11	7.3	6.2	5.4	4.8	4.4	4.0	3.6	3.4	3.1	2.9	2.7	2.6
				60	0.12	7.9	6.8	5.9	5.3	4.8	4.3	4.0	3.7	3.4	3.2	3.0	2.8
TP80015EVS	80°	VisiFlo Stainless Steel	\$6.99	20	0.11	7.3	6.2	5.4	4.8	4.4	4.0	3.6	3.4	3.1	2.9	2.7	2.6
				30	0.13	8.6	7.4	6.4	5.7	5.1	4.7	4.3	4.0	3.7	3.4	3.2	3.0
				40	0.15	9.9	8.5	7.4	6.6	5.9	5.4	5.0	4.6	4.2	4.0	3.7	3.5
				50	0.17	11.2	9.6	8.4	7.5	6.7	6.1	5.6	5.2	4.8	4.5	4.2	4.0
				60	0.18	11.9	10.2	8.9	7.9	7.1	6.5	5.9	5.5	5.1	4.8	4.5	4.2
TP8002EVS	80°	VisiFlo Stainless Steel	\$6.99	20	0.14	9.2	7.9	6.9	6.2	5.5	5.0	4.6	4.3	4.0	3.7	3.5	3.3
				30	0.17	11.2	9.6	8.4	7.5	6.7	6.1	5.6	5.2	4.8	4.5	4.2	4.0
				40	0.20	13.2	11.3	9.9	8.8	7.9	7.2	6.6	6.1	5.7	5.3	5.0	4.7
				50	0.22	14.5	12.4	10.9	9.7	8.7	7.9	7.3	6.7	6.2	5.8	5.4	5.1
				60	0.24	15.8	13.6	11.9	10.6	9.5	8.6	7.9	7.3	6.8	6.3	5.9	5.6
TP8003EVS	80°	VisiFlo Stainless Steel	\$6.99	20	0.21	13.9	11.9	10.4	9.2	8.3	7.6	6.9	6.4	5.9	5.5	5.2	4.9
				30	0.26	17.2	14.7	12.9	11.4	10.3	9.4	8.6	7.9	7.4	6.9	6.4	6.1
				40	0.30	19.8	17.0	14.9	13.2	11.9	10.8	9.9	9.1	8.5	7.9	7.4	7.0
				50	0.34	22	19.2	16.8	15.0	13.5	12.2	11.2	10.4	9.6	9.0	8.4	7.9
				60	0.37	24	21	18.3	16.3	14.7	13.3	12.2	11.3	10.5	9.8	9.2	8.6
TP8004EVS	80°	VisiFlo Stainless Steel	\$6.99	20	0.28	18.5	15.8	13.9	12.3	11.1	10.1	9.2	8.5	7.9	7.4	6.9	6.5
				30	0.35	23	19.8	17.3	15.4	13.9	12.6	11.6	10.7	9.9	9.2	8.7	8.2
				40	0.40	26	23	19.8	17.6	15.8	14.4	13.2	12.2	11.3	10.6	9.9	9.3
				50	0.45	30	25	22	19.8	17.8	16.2	14.9	13.7	12.7	11.9	11.1	10.5
				60	0.49	32	28	24	22	19.4	17.6	16.2	14.9	13.9	12.9	12.1	11.4
TP8005EVS	80°	VisiFlo Stainless Steel	\$6.99	20	0.35	23	19.8	17.3	15.4	13.9	12.6	11.6	10.7	9.9	9.2	8.7	8.2
				30	0.43	28	24	21	18.9	17.0	15.5	14.2	13.1	12.2	11.4	10.6	10.0
				40	0.50	33	28	25	22	19.8	18.0	16.5	15.2	14.1	13.2	12.4	11.6
				50	0.56	37	32	28	25	22	20	18.5	17.1	15.8	14.8	13.9	13.0
				60	0.61	40	35	30	27	24	22	20	18.6	17.3	16.1	15.1	14.2
TP8006EVS	80°	VisiFlo Stainless Steel	\$6.99	20	0.42	28	24	21	18.5	16.6	15.1	13.9	12.8	11.9	11.1	10.4	9.8
				30	0.52	34	29	26	23	21	18.7	17.2	15.8	14.7	13.7	12.9	12.1
				40	0.60	40	34	30	26	24	22	19.8	18.3	17.0	15.8	14.9	14.0
				50	0.67	44	38	33	29	27	24	22	20	19.0	17.7	16.6	15.6
				60	0.73	48	41	36	32	29	26	24	22	21	19.3	18.1	17.0
TP8008EVS	80°	VisiFlo Stainless Steel	\$6.99	20	0.57	38	32	28	25	23	21	18.8	17.4	16.1	15.0	14.1	13.3
				30	0.69	46	39	34	30	27	25	23	21	19.5	18.2	17.1	16.1
				40	0.80	53	45	40	35	32	29	26	24	23	21	19.8	18.6
				50	0.89	59	50	44	39	35	32	29	27	25	23	22	21
				60	0.98	65	55	49	43	39	35	32	30	28	26	24	23

Sprayer Nozzles

Fertilizer Nozzles



- › StreamJet Fertilizer Nozzle
- › 20-60 Psi Rating
- › Creates 3 Equal Streams



SJ304VP

SKU #	Finish	List Price	PSI	CAPACITY ONE NOZZLE IN GPM	GPA \triangle 20° \triangle										
					3 MPH	4 MPH	5 MPH	6 MPH	8 MPH	10 MPH	12 MPH	14 MPH	16 MPH	18 MPH	20 MPH
SJ3015VP	Acetal	\$8.79	20	0.11	10.9	8.2	6.5	5.4	4.1	3.3	2.7	2.3	2.0	1.8	1.6
			30	0.13	12.9	9.7	7.7	6.4	4.8	3.9	3.2	2.8	2.4	2.1	1.9
			40	0.15	14.9	11.1	8.9	7.4	5.6	4.5	3.7	3.2	2.8	2.5	2.2
			50	0.16	15.8	11.9	9.5	7.9	5.9	4.8	4.0	3.4	3.0	2.6	2.4
			60	0.17	16.8	12.6	10.1	8.4	6.3	5.0	4.2	3.6	3.2	2.8	2.5
SJ302VP	Acetal	\$8.79	20	0.14	13.9	10.4	8.3	6.9	5.2	4.2	3.5	3.0	2.6	2.3	2.1
			30	0.17	16.8	12.6	10.1	8.4	6.3	5.0	4.2	3.6	3.2	2.8	2.5
			40	0.20	19.8	14.9	11.9	9.9	7.4	5.9	5.0	4.2	3.7	3.3	3.0
			50	0.21	21	15.6	12.5	10.4	7.8	6.2	5.2	4.5	3.9	3.5	3.1
			60	0.22	22	16.3	13.1	10.9	8.2	6.5	5.4	4.7	4.1	3.6	3.3
SJ303VP	Acetal	\$8.79	20	0.24	24	17.8	14.3	11.9	8.9	7.1	5.9	5.1	4.5	4.0	3.6
			30	0.27	27	20	16.0	13.4	10.0	8.0	6.7	5.7	5.0	4.5	4.0
			40	0.30	30	22	17.8	14.9	11.1	8.9	7.4	6.4	5.6	5.0	4.5
			50	0.33	33	25	19.6	16.3	12.3	9.8	8.2	7.0	6.1	5.4	4.9
			60	0.35	35	26	21	17.3	13.0	10.4	8.7	7.4	6.5	5.8	5.2
SJ304VP	Acetal	\$8.79	20	0.30	30	22	17.8	14.9	11.1	8.9	7.4	6.4	5.6	5.0	4.5
			30	0.36	36	27	21	17.8	13.4	10.7	8.9	7.6	6.7	5.9	5.3
			40	0.40	40	30	24	19.8	14.9	11.9	9.9	8.5	7.4	6.6	5.9
			50	0.43	43	32	26	21	16.0	12.8	10.6	9.1	8.0	7.1	6.4
			60	0.47	47	35	28	23	17.4	14.0	11.6	10.0	8.7	7.8	7.0
SJ305VP	Acetal	\$8.79	20	0.36	36	27	21	17.8	13.4	10.7	8.9	7.6	6.7	5.9	5.3
			30	0.45	45	33	27	22	16.7	13.4	11.1	9.5	8.4	7.4	6.7
			40	0.50	50	37	30	25	18.6	14.9	12.4	10.6	9.3	8.3	7.4
			50	0.55	54	41	33	27	20	16.3	13.6	11.7	10.2	9.1	8.2
			60	0.59	58	44	35	29	22	17.5	14.6	12.5	11.0	9.7	8.8
SJ306VP	Acetal	\$8.79	20	0.42	42	31	25	21	15.6	12.5	10.4	8.9	7.8	6.9	6.2
			30	0.54	53	40	32	27	20	16.0	13.4	11.5	10.0	8.9	8.0
			40	0.60	59	45	36	30	22	17.8	14.9	12.7	11.1	9.9	8.9
			50	0.66	65	49	39	33	25	19.6	16.3	14.0	12.3	10.9	9.8
			60	0.70	69	52	42	35	26	21	17.3	14.9	13.0	11.6	10.4
SJ308VP	Acetal	\$8.79	20	0.56	55	42	33	28	21	16.6	13.9	11.9	10.4	9.2	8.3
			30	0.72	71	53	43	36	27	21	17.8	15.3	13.4	11.9	10.7
			40	0.80	79	59	48	40	30	24	19.8	17.0	14.9	13.2	11.9
			50	0.88	87	65	52	44	33	26	22	18.7	16.3	14.5	13.1
			60	0.94	93	70	56	47	35	28	23	19.9	17.4	15.5	14.0

Sprayer Nozzles

Fertilizer Nozzles



- › StreamJet Fertilizer Nozzle
- › 20-60 Psi Rating
- › Creates 7 Equal Streams



SJ706VP

SKU #	Finish	List Price	PSI	CAPACITY ONE NOZZLE IN GPM	GPA $\triangle \triangle \triangle$ 20'										
					3 MPH	4 MPH	5 MPH	6 MPH	8 MPH	10 MPH	12 MPH	14 MPH	16 MPH	18 MPH	20 MPH
SJ7015VP	Acetal	\$10.49	20	0.10	9.9	7.4	5.9	5.0	3.7	3.0	2.5	2.1	1.9	1.7	1.5
			30	0.12	11.9	8.9	7.1	5.9	4.5	3.6	3.0	2.5	2.2	2.0	1.8
			40	0.15	14.9	11.1	8.9	7.4	5.6	4.5	3.7	3.2	2.8	2.5	2.2
			50	0.16	15.8	11.9	9.5	7.9	5.9	4.8	4.0	3.4	3.0	2.6	2.4
			60	0.18	17.8	13.4	10.7	8.9	6.7	5.3	4.5	3.8	3.3	3.0	2.7
SJ702VP	Acetal	\$10.49	20	0.14	13.9	10.4	8.3	6.9	5.2	4.2	3.5	3.0	2.6	2.3	2.1
			30	0.17	16.8	12.6	10.1	8.4	6.3	5.0	4.2	3.6	3.2	2.8	2.5
			40	0.20	19.8	14.9	11.9	9.9	7.4	5.9	5.0	4.2	3.7	3.3	3.0
			50	0.23	23	17.1	13.7	11.4	8.5	6.8	5.7	4.9	4.3	3.8	3.4
			60	0.25	25	18.6	14.9	12.4	9.3	7.4	6.2	5.3	4.6	4.1	3.7
SJ703VP	Acetal	\$10.49	20	0.22	22	16.3	13.1	10.9	8.2	6.5	5.4	4.7	4.1	3.6	3.3
			30	0.27	27	20	16.0	13.4	10.0	8.0	6.7	5.7	5.0	4.5	4.0
			40	0.30	30	22	17.8	14.9	11.1	8.9	7.4	6.4	5.6	5.0	4.5
			50	0.33	33	25	19.6	16.3	12.3	9.8	8.2	7.0	6.1	5.4	4.9
			60	0.35	35	26	21	17.3	13.0	10.4	8.7	7.4	6.5	5.8	5.2
SJ704VP	Acetal	\$10.49	20	0.30	30	22	17.8	14.9	11.1	8.9	7.4	6.4	5.6	5.0	4.5
			30	0.35	35	26	21	17.3	13.0	10.4	8.7	7.4	6.5	5.8	5.2
			40	0.40	40	30	24	19.8	14.9	11.9	9.9	8.5	7.4	6.6	5.9
			50	0.43	43	32	26	21	16.0	12.8	10.6	9.1	8.0	7.1	6.4
			60	0.46	46	34	27	23	17.1	13.7	11.4	9.8	8.5	7.6	6.8
SJ705VP	Acetal	\$10.49	20	0.38	38	28	23	18.8	14.1	11.3	9.4	8.1	7.1	6.3	5.6
			30	0.45	45	33	27	22	16.7	13.4	11.1	9.5	8.4	7.4	6.7
			40	0.50	50	37	30	25	18.6	14.9	12.4	10.6	9.3	8.3	7.4
			50	0.54	53	40	32	27	20	16.0	13.4	11.5	10.0	8.9	8.0
			60	0.58	57	43	34	29	22	17.2	14.4	12.3	10.8	9.6	8.6
SJ706VP	Acetal	\$10.49	20	0.45	45	33	27	22	16.7	13.4	11.1	9.5	8.4	7.4	6.7
			30	0.54	53	40	32	27	20	16.0	13.4	11.5	10.0	8.9	8.0
			40	0.60	59	45	36	30	22	17.8	14.9	12.7	11.1	9.9	8.9
			50	0.65	64	48	39	32	24	19.3	16.1	13.8	12.1	10.7	9.7
			60	0.70	69	52	42	35	26	21	17.3	14.9	13.0	11.6	10.4
SJ708VP	Acetal	\$10.49	20	0.57	56	42	34	28	21	16.9	14.1	12.1	10.6	9.4	8.5
			30	0.72	71	53	43	36	27	21	17.8	15.3	13.4	11.9	10.7
			40	0.80	79	59	48	40	30	24	19.8	17.0	14.9	13.2	11.9
			50	0.87	86	65	52	43	32	26	22	18.5	16.1	14.4	12.9
			60	0.93	92	69	55	46	35	28	23	19.7	17.3	15.3	13.8
SJ710VP	Acetal	\$10.49	20	0.71	70	53	42	35	26	21	17.6	15.1	13.2	11.7	10.5
			30	0.90	89	67	53	45	33	27	22	19.1	16.7	14.9	13.4
			40	1.00	99	74	59	50	37	30	25	21	18.6	16.5	14.9
			50	1.09	108	81	65	54	40	32	27	23	20	18.0	16.2
			60	1.16	115	86	69	57	43	34	29	25	22	19.1	17.2
SJ715VP	Acetal	\$10.49	20	1.03	102	76	61	51	38	31	25	22	19.1	17.0	15.3
			30	1.29	128	96	77	64	48	38	32	27	24	21	19.2
			40	1.50	149	111	89	74	56	45	37	32	28	25	22
			50	1.64	162	122	97	81	61	49	41	35	30	27	24
			60	1.76	174	131	105	87	65	52	44	37	33	29	26

Flow Regulating Orifices

- › CF Pressure Regulating Valve
- › Holds Preset Operating Pressure
- › Provides Constant Flow Rate
- › Opens & Shuts At Pressure Rating



CFVB14NPTV

SKU #	Type	Thread	Pressure Rating	List Price
CFVY14NPTV	Pressure Regulator	1/4" fpt x mpt	14.5 psi	\$37.99
CFVY1116SYV	Pressure Regulator	11/16" fpt x mpt	14.5 psi	\$37.99

Sprayer Nozzles

Flow Regulating Orifices



- › Flow Regulating Orifice
- › Primarily Used In Fertilizer Applications
- › Stainless Steel



CP491665

SKU #	GPM							List Price
	5 PSI	10 PSI	20 PSI	30 PSI	40 PSI	50 PSI	60 PSI	
CP491610	0.005	0.007	0.009	0.011	0.013	0.015	0.016	\$3.29
CP491616	0.012	0.017	0.023	0.029	0.033	0.037	0.040	\$3.29
CP491618	0.015	0.021	0.030	0.036	0.042	0.047	0.051	\$3.29
CP491620	0.018	0.026	0.037	0.045	0.052	0.058	0.064	\$3.29
CP491622	0.022	0.031	0.043	0.053	0.061	0.068	0.075	\$3.29
CP491624	0.026	0.037	0.052	0.064	0.074	0.083	0.091	\$3.29
CP491625	0.028	0.040	0.056	0.068	0.079	0.088	0.097	\$3.29
CP491626	0.030	0.043	0.061	0.074	0.086	0.096	0.105	\$3.29
CP491627	0.032	0.046	0.064	0.079	0.091	0.102	0.111	\$3.29
CP491628	0.035	0.049	0.069	0.085	0.098	0.110	0.120	\$3.29
CP491629	0.038	0.054	0.076	0.094	0.108	0.121	0.132	\$3.29
CP491630	0.040	0.057	0.081	0.099	0.114	0.127	0.140	\$3.29
CP491631	0.043	0.062	0.087	0.107	0.123	0.138	0.151	\$3.29
CP491632	0.048	0.068	0.095	0.117	0.135	0.151	0.165	\$3.29
CP491634	0.052	0.074	0.104	0.127	0.147	0.164	0.180	\$3.29
CP491635	0.056	0.079	0.111	0.136	0.157	0.176	0.192	\$3.29
CP491637	0.061	0.086	0.122	0.149	0.172	0.192	0.211	\$3.29
CP491639	0.068	0.096	0.135	0.165	0.191	0.214	0.234	\$3.29
CP491640	0.072	0.102	0.144	0.177	0.204	0.228	0.250	\$3.29
CP491641	0.075	0.106	0.149	0.183	0.211	0.236	0.258	\$3.29
CP491643	0.082	0.116	0.163	0.200	0.231	0.258	0.283	\$3.29
CP491645	0.088	0.125	0.177	0.217	0.250	0.280	0.306	\$3.29
CP491647	0.097	0.138	0.194	0.238	0.275	0.307	0.337	\$3.29
CP491648	0.101	0.143	0.202	0.248	0.286	0.320	0.350	\$3.29
CP491649	0.104	0.148	0.209	0.255	0.295	0.330	0.361	\$3.29
CP491651	0.116	0.165	0.233	0.285	0.329	0.368	0.403	\$3.29

SKU #	GPM							List Price
	5 PSI	10 PSI	20 PSI	30 PSI	40 PSI	50 PSI	60 PSI	
CP491652	0.118	0.168	0.237	0.290	0.335	0.375	0.410	\$3.29
CP491654	0.127	0.180	0.255	0.312	0.360	0.402	0.441	\$3.29
CP491655	0.133	0.189	0.267	0.326	0.377	0.421	0.462	\$3.29
CP491657	0.141	0.200	0.283	0.346	0.400	0.447	0.490	\$3.29
CP491659	0.153	0.217	0.306	0.375	0.433	0.484	0.530	\$3.29
CP491661	0.165	0.233	0.330	0.404	0.466	0.521	0.571	\$3.29
CP491663	0.174	0.246	0.347	0.425	0.491	0.549	0.601	\$3.29
CP491665	0.185	0.261	0.369	0.452	0.522	0.584	0.639	\$3.29
CP491667	0.196	0.278	0.392	0.481	0.555	0.621	0.680	\$3.29
CP491668	0.203	0.287	0.405	0.496	0.573	0.641	0.702	\$3.29
CP491670	0.216	0.306	0.433	0.530	0.612	0.684	0.750	\$3.29
CP491672	0.226	0.320	0.453	0.554	0.640	0.716	0.784	\$3.29
CP491673	0.233	0.330	0.467	0.572	0.660	0.738	0.808	\$3.29
CP491675	0.245	0.347	0.491	0.601	0.694	0.776	0.850	\$3.29
CP491678	0.272	0.385	0.544	0.667	0.770	0.861	0.943	\$3.29
CP491680	0.280	0.397	0.561	0.687	0.793	0.887	0.971	\$3.29
CP491683	0.317	0.449	0.634	0.777	0.897	1.00	1.10	\$3.29
CP491686	0.332	0.470	0.664	0.813	0.939	1.05	1.15	\$3.29
CP491689	0.346	0.490	0.693	0.849	0.980	1.10	1.20	\$3.29
CP491691	0.369	0.523	0.739	0.905	1.05	1.17	1.28	\$3.29
CP491693	0.387	0.547	0.774	0.947	1.09	1.22	1.34	\$3.29
CP491695	0.404	0.572	0.808	0.990	1.14	1.28	1.40	\$3.29
CP491698	0.442	0.625	0.884	1.08	1.25	1.40	1.53	\$3.29
CP4916107	0.518	0.733	1.04	1.27	1.47	1.64	1.79	\$3.29
CP4916110	0.548	0.775	1.10	1.34	1.55	1.73	1.90	\$3.29
CP4916120	0.629	0.890	1.26	1.54	1.78	1.99	2.18	\$3.29



Toolbox Tips

Orifice Nozzle Chart

$$\text{GPM} = \frac{\text{GPA} \times \text{MPH} \times \text{W}}{5940}$$

(Per Nozzle)

See p354 for more help with this formula



NOZZLE BODIES & ACCESSORIES

Don't waste any more time or chemicals out in the field. Upgrade your nozzle bodies to drip-free or add more to your existing boom with these TeeJet and Hypro nozzle bodies. Customize your current sprayer for other applications using the adapters and fittings.

Nozzle Bodies, Adapters & Parts

Dry Boom Nozzle Bodies



QJ100 Nozzle Body

- > Quick TeeJet Nozzle Body
- > 125 Psi Rating

SKU #	Size	Outlet	Features	List Price
18635111406NYB	3/8"	1	Single Barb	\$4.79
18638111540NYB	1/2"	1	Single Barb	\$4.79



18639112540NYB



18638111540NYB

SKU #	Size	Outlet	Features	List Price
18636112406NYB	3/8"	1	Double Barb	\$4.79
18639112540NYB	1/2"	1	Double Barb	\$4.79

QJ200 Nozzle Body

- > Quick TeeJet Nozzle Body
- > Drip-Free Diaphragm Check Valve
- > 2.25 Gpm, 125 Psi Rating

SKU #	Size	Outlet	Features	List Price
19351213406NYB	3/8"	1	Triple Barb	\$10.49
19351213540NYB	1/2"	1	Triple Barb	\$10.49



19351213406NYB

SKU #	Size	Outlet	Features	List Price
19351213785NYB	3/4"	1	Triple Barb	\$10.49

QJ300 Nozzle Body

- > Quick TeeJet Nozzle Body
- > Drip-Free Diaphragm Check Valve
- > 2.25 Gpm, 300 Psi Rating

SKU #	Size	Outlet	Features	List Price
22251311375NYB	3/8"	1	Single Barb	\$8.29
22251311500NYB	1/2"	1	Single Barb	\$8.29
22251311750NYB	3/4"	1	Single Barb	\$8.29



22251311500NYB



22252312500NYB

SKU #	Size	Outlet	Features	List Price
22252312375NYB	3/8"	1	Double Barb	\$8.29
22252312500NYB	1/2"	1	Double Barb	\$8.29
22252312750NYB	3/4"	1	Double Barb	\$8.29



See the Chemical Compatibility chart on page 1256.

Nozzle Bodies, Adapters & Parts

Dry Boom Nozzle Bodies



QJ360C Nozzle Body

- › Quick TeeJet Multi Nozzle Body
- › 3 Position Body
- › Drip-Free Diaphragm Check Valve
- › 2.25 Gpm, 300 Psi Rating

SKU #	Size	Outlet	Features	List Price
QJ3635001NYB	1/2"	3	Single Barb	\$19.49
QJ3637501NYB	3/4"	3	Single Barb	\$19.49



QJ3635001NYB



QJ3637502NYB

SKU #	Size	Outlet	Features	List Price
QJ3635002NYB	1/2"	3	Double Barb	\$19.49
QJ3637502NYB	3/4"	3	Double Barb	\$19.49

QJ370 Nozzle Body

- › Quick TeeJet Multi Nozzle Body
- › Compact Design, 3 Position Body
- › Drip-Free Diaphragm Check Valve
- › 2.6 Gpm, 300 Psi Rating

SKU #	Size	Outlet	Features	List Price
QJ3735001NYB	1/2"	3	Single Barb	\$12.99
QJ3737501NYB	3/4"	3	Single Barb	\$12.99



QJ3735001NYB



QJ3737502NYB

SKU #	Size	Outlet	Features	List Price
QJ3735002NYB	1/2"	3	Double Barb	\$12.99
QJ3737502NYB	3/4"	3	Double Barb	\$12.99

QJ360C Nozzle Body

- › Quick TeeJet Multi Nozzle Body
- › 4 Position Body
- › Drip-Free Diaphragm Check Valve
- › 2.25 Gpm, 300 Psi Rating

SKU #	Size	Outlet	Features	List Price
QJ3645001NYB	1/2"	4	Single Barb	\$19.49
QJ3647501NYB	3/4"	4	Single Barb	\$19.49



QJ3645001NYB



QJ3647502NYB

SKU #	Size	Outlet	Features	List Price
QJ3645002NYB	1/2"	4	Double Barb	\$19.49
QJ3647502NYB	3/4"	4	Double Barb	\$19.49

Nozzle Bodies, Adapters & Parts

Wet Boom Nozzle Bodies



QJ7421 Nozzle Body

- > Quick TeeJet Nozzle Body
- > Single Nozzle Body
- > 300 Psi Rating



QJ742112NYB

SKU #	Size	Outlet	List Price
QJ742112NYB	1/2"	1	\$4.49

QJ17560 Nozzle Body

- > Quick TeeJet Nozzle Body
- > Single Nozzle Body
- > Drip-Free Diaphragm Check Valve
- > 2.25 Gpm, 300 Psi Rating



QJ1756034NYB

SKU #	Size	Outlet	List Price	SKU #	Size	Outlet	List Price
QJ1756012NYB	1/2"	1	\$3.49	QJ175601NYB	1"	1	\$3.49
QJ1756034NYB	3/4"	1	\$3.49				

QJ360C Nozzle Body

- > Quick TeeJet Multi Nozzle Body
- > 3 Position Body
- > Drip-Free Diaphragm Check Valve
- > 2.25 Gpm, 300 Psi Rating



QJ363C34NYB

SKU #	Size	Outlet	List Price	SKU #	Size	Outlet	List Price
QJ363C34NYB	3/4"	3	\$17.49	QJ363C1NYB	1"	3	\$17.49

QJ370 Nozzle Body

- > Quick TeeJet Multi Nozzle Body
- > Compact Design, 3 Position Body
- > Drip-Free Diaphragm Check Valve
- > 2.6 Gpm, 300 Psi Rating



QJ37334NYB

SKU #	Size	Outlet	List Price	SKU #	Size	Outlet	List Price
QJ363C12NYB	1/2"	3	\$17.49	QJ3731NYB	1"	3	\$10.49
QJ37334NYB	3/4"	3	\$10.49				

NOZZLE BODIES & ACCESSORIES

Nozzle Bodies, Adapters & Parts

Wet Boom Nozzle Bodies

QJ360C Nozzle Body

- › Quick TeeJet Multi Nozzle Body
- › 4 Position Body
- › Drip-Free Diaphragm Check Valve
- › 2.25 Gpm, 300 Psi Rating



QJ364C34NYB



QJ365C1NYB

SKU #	Size	Outlet	List Price
QJ364C34NYB	3/4"	4	\$17.49
QJ364C1NYB	1"	4	\$17.49

SKU #	Size	Outlet	List Price
QJ365C1NYB	1"	5	\$17.49

Nozzle Body Clamps

- › Nozzle Body Mounting Clamp
- › For Use With Quick TeeJet Type Bodies

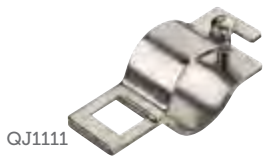

QJ1111



QJ111112SS



QJ1111SQ1



QJ1111SQ114SS



QJNHFLAT

SKU #	Size	Finish	List Price
QJ11112	1/2" pipe	Zinc Plated	\$2.79
QJ11134	3/4" pipe	Zinc Plated	\$2.79
QJ11111	1" pipe	Zinc Plated	\$2.79
QJ111114	1-1/4" pipe	Zinc Plated	\$2.79
QJ111112SS	1-1/2" pipe	Stainless Steel	\$8.00
QJ111SQ34	3/4" square	Zinc Plated	\$2.79
QJ111SQ1	1" square	Zinc Plated	\$2.79

SKU #	Size	Finish	List Price
QJ111SQ1SS	1" Square	Stainless Steel	\$5.29
QJ111SQ114	1-1/4" square	Zinc Plated	\$2.79
QJ111SQ114SS	1-1/4" Square	Stainless Steel	\$5.29
QJ111SQ112	1-1/2" square	Zinc Plated	\$2.79
QJ111SQ112SS	1-1/2" Square	Stainless Steel	\$5.29
QJNHFLAT	Flat	Stainless Steel	\$3.00

- › Nozzle Body Mounting Clamp
- › For Use With Thread Type Bodies



AA1111



AA111SQ114

SKU #	Size	Finish	List Price
AA11112	1/2" pipe	Zinc Plated	\$4.49
AA11134	3/4" pipe	Zinc Plated	\$4.49
AA11111	1" pipe	Zinc Plated	\$4.49
AA111114	1-1/4" pipe	Zinc Plated	\$8.29
AA111SQ1	1" square	Zinc Plated	\$5.29

SKU #	Size	Finish	List Price
AA111SQ114	1-1/4" square	Zinc Plated	\$8.29
AA111SQ112	1-1/2" square	Zinc Plated	\$9.29
BC34R	3/4" pipe	Zinc Plated	\$2.79
BC100	1" Square	Zinc Plated	\$2.79
BC114	1-1/4" square	Zinc Plated	\$2.79

NOZZLE BODIES & ACCESSORIES

Nozzle Bodies, Adapters & Parts

Quick TeeJet Nozzle Caps

- › TeeJet Nozzle Cap
- › Fits On Quick TeeJet Nozzle Bodies



1144413CELR



256101NYR



985791NYR



256005NYR



CP1144445CE

SKU #	Color	Fits	Includes	List Price
1144411CELR	Black	Flat Fan 01 - 08	Gasket	\$1.19
1144412CELR	White	Flat Fan 01 - 08	Gasket	\$1.19
1144413CELR	Red	Flat Fan 01 - 08	Gasket	\$1.19
1144414CELR	Blue	Flat Fan 01 - 08	Gasket	\$1.19
1144416CELR	Yellow	Flat Fan 01 - 08	Gasket	\$1.19
256101NYR	Black	Large Flat Fan	Gasket	\$1.29
1144431CELR	Black	AI, SJ3, AITTJ & AITTJ60	Gasket	\$1.29
1144451CELR	Black	Round Hole Fits All Tips, Non-Indexing	Gasket	\$1.29
1144452CELR	White	Round Hole Fits All Tips, Non-Indexing	Gasket	\$1.29
1144454CELR	Blue	Round Hole Fits All Tips, Non-Indexing	Gasket	\$1.29
1144455CELR	Green	Round Hole Fits All Tips, Non-Indexing	Gasket	\$1.29
1144456CELR	Yellow	Round Hole Fits All Tips, Non-Indexing	Gasket	\$1.29
256001NYR	Black	TF / TK FloodJet	Gasket	\$1.29
256002NYR	White	TF / TK FloodJet	Gasket	\$1.29
256003NYR	Red	TF / TK FloodJet	Gasket	\$1.29
256004NYR	Blue	TF / TK FloodJet	Gasket	\$1.29
256005NYR	Green	TF / TK FloodJet	Gasket	\$1.29
985791NYR	Black	AI3070 Tips		\$2.29
CP1144441CE	Black	Round Hole Fits All Tips, Non-Indexing		\$0.99
CP1144445CE	Green	Round Hole Fits All Tips, Non-Indexing		\$0.99
CP1144446CE	Yellow	Round Hole Fits All Tips, Non-Indexing		\$0.99
CP256076NY	Yellow	Ceramic Disc & Core		\$0.99
CP262771NY	Black	Ceramic Disc & Core		\$0.99

- › TeeJet Nozzle Cap
- › Adapts TeeJet Nozzles To Hardi Nozzle Bodies



23306H1CELR

SKU #	Color	Fits	Includes	List Price
23306H1CELR	Black	Flat Fan 01 - 08	Gasket	\$1.35
21398H1CELR	Black	AI, SJ3, AITTJ And AITTJ60	Gasket	\$1.35

Nozzle Bodies, Adapters & Parts

Quick TeeJet Nozzle Caps

Hardi To TeeJet Adapter



Adapts Hardi Nozzle Body To Quick TeeJet Style

Type	Color
Adapter Cap	Black

SKU# 55240CELR.....\$2.49

TeeJet Nozzle Shut-Off Cap



Fits On Quick TeeJet Nozzle Bodies

Type	Color	Includes
Quick TeeJet Shut-Off Cap	Black	Gasket

SKU# 1144471CELR.....\$2.59

Nozzle Bodies, Adapters & Parts

Sprayer Nozzle Strainers

- > Sprayer Tip Strainer
- > Prevents Sprayer Tip Clogging



8079PP50



505350SS

SKU #	Size	Finish	List Price
8079PP24	24 mesh	Poly/Stainless Steel	\$1.35
8079PP50	50 mesh	Poly/Stainless Steel	\$1.35
8079PP100	100 mesh	Poly/Stainless Steel	\$1.35

SKU #	Size	Finish	List Price
8079PP200	200 mesh	Poly/Stainless Steel	\$1.35
505350SS	50 mesh	Brass/Stainless Steel	\$2.99
5053100SS	100 mesh	Brass/Stainless Steel	\$2.99

- > Tip Strainer With Check Valve
- > Prevents Tip Clogging And Dripping
- > 5 Psi Shut-Off



4193APP550SS



4193A550SS

SKU #	Size	Finish	List Price
4193APP550SS	50 mesh	Poly/Stainless Steel	\$4.19
4193APP5100SS	100 mesh	Poly/Stainless Steel	\$4.49

SKU #	Size	Finish	List Price
4193A550SS	50 mesh	Brass/Stainless Steel	\$5.29
4193A5100SS	100 mesh	Brass/Stainless Steel	\$5.29

- > Poly Tip Strainer
- > Prevents Sprayer Tip Clogging
- > Use With Disc-Core Nozzles



4514NY10

SKU #	Size	Finish	List Price
4514NY32	16 mesh	Polypropylene	\$1.39
4514NY20	25 mesh	Polypropylene	\$1.39

SKU #	Size	Finish	List Price
4514NY10	50 mesh	Polypropylene	\$1.39

- > Tip Check Valve
- > Prevents Sprayer Tip Dripping
- > 5 Psi Shut-Off Pressure



11750PP5

SKU #	Type	Finish	List Price
11750PP5	Check Valve without Screen	Poly/Stainless Steel	\$6.49

Nozzle Bodies, Adapters & Parts

Thread Type Nozzle Bodies

- › Thread Type Nozzle Body
- › Locking Nut Included
- › 125 Psi Rating



338D

Straight Barb

SKU #	Size	Outlet	Finish	List Price
338D	3/8"	11/16"	Poly	\$0.99



3NTL12



6471B400TD

Single Barb

SKU #	Size	Outlet	Finish	List Price	SKU #	Size	Outlet	Finish	List Price
3NTL38	3/8"	11/16"	Poly	\$1.29	6471B400TD	3/8"	11/16"	Brass	\$5.79
3NTL12	1/2"	11/16"	Poly	\$1.29	9191A531TD	1/2"	11/16"	Brass	\$6.49
3NTL58	5/8"	11/16"	Poly	\$1.79	12201CE1062TD	1"	11/16"	Celcon/ Stainless Steel	\$15.99
3NTL34	3/4"	11/16"	Poly	\$1.79					



3NTT12



6472B400TD



12202CE1062TD

Double Barb

SKU #	Size	Outlet	Finish	List Price	SKU #	Size	Outlet	Finish	List Price
3NTT38	3/8"	11/16"	Poly	\$1.29	6472B400TD	3/8"	11/16"	Brass	\$6.29
3NTT12	1/2"	11/16"	Poly	\$1.29	9192A531TD	1/2"	11/16"	Brass	\$6.29
3NTT58	5/8"	11/16"	Poly	\$1.79	12202CE1062TD	1"	11/16"	Celcon/ Stainless Steel	\$15.99
3NTT34	3/4"	11/16"	Poly	\$2.79					



3T12C

Triple Barb

SKU #	Size	Outlet	Finish	List Price	SKU #	Size	Outlet	Finish	List Price
3T38C	3/8"	11/16"	Poly	\$2.49	3T34C	3/4"	11/16"	Poly	\$2.19
3T12C	1/2"	11/16"	Poly	\$2.19					

Nozzle Bodies, Adapters & Parts

Thread Type Nozzle Bodies

- > Thread Type Nozzle Body
- > 9/32" Hole Required
- > 300 Psi Rating



742134TNYB

SKU #	Size	Outlet	Finish	List Price	SKU #	Size	Outlet	Finish	List Price
742112TNYB	1/2" pipe	11/16"	Poly	\$3.99	742134TNYB	3/4" pipe	11/16"	Poly	\$3.99

- > Saddle Clamp Body
- > 300 Psi Rating



8370A114X38



WBS15SS

SKU #	Size	Outlet	Finish	List Price
8370A114X38	1-1/4" pipe	3/8" fpt	Zinc/Brass	\$17.49
8370A112X38	1-1/2" pipe	3/8" fpt	Zinc/Brass	\$18.49
WBS14SS	1-1/4" pipe	3/8" fpt	Stainless Steel/Brass	\$34.99
WBS15SS	1-1/2" pipe	3/8" fpt	Stainless Steel/Brass	\$39.99

Thread Type Nozzle Caps



38027



CP18032ANYB



CP1325SS



33942



CP3942SS

SKU #	Description	Size	List Price
38027	Thread Type Nozzle Cap Standard Nozzle Cap	Poly	\$0.59
CP18032ANYB	Thread Type Nozzle Cap Wing Nut Style	Poly	\$1.39
CP1325	Thread Type Nozzle Cap Standard Nozzle Cap	Brass	\$1.69
CP1325SS	Thread Type Nozzle Cap Standard Nozzle Cap	Stainless Steel	\$9.29
33942	Thread Type Nozzle Cap Blank Shut-Off Cap	Poly	\$0.49
CP3942	Spray Tip Insert Blank Use In Place Of Spray Tip For Shut-Off	Brass	\$0.49
CP3942SS	Spray Tip Insert Blank Use In Place Of Spray Tip For Shut-Off	Stainless Steel	\$0.79

Nozzle Bodies, Adapters & Parts

Nozzle Body Adapters & Drop Tube

- › Drop Tube Assembly
- › Used In Post-Directed And Fertilizer Applications



21353615NYB



2135415NYB

SKU #	Length	Inlet	Outlet	Pressure Rating	Finish	List Price
21353615NYB	15"	Quick TeeJet Cap	1/4" mpt	125 psi	Polypropylene	\$10.99
21353624NYB	24"	Quick TeeJet Cap	1/4" mpt	125 psi	Polypropylene	\$10.99
2135415NYB	15"	11/16" Threaded Cap	1/4" mpt	125 psi	Polypropylene	\$7.79
2135424NYB	24"	11/16" Threaded Cap	1/4" mpt	125 psi	Polypropylene	\$8.79

- › Drop Tube Assembly
- › Used In Fertilizer Applications



DTQJ20

SKU #	Length	Inlet	Outlet	Finish	List Price
DTQJ20	20"	Quick TeeJet Cap	Open End	Poly	\$8.00
DTQJ30	30"	Quick TeeJet Cap	Open End	Poly	\$10.00

- › Cap Insert Barb
- › For Use In Nozzle Caps



3K8438



8400406NYB

SKU #	Type	Finish	List Price
3K8414	1/4" Insert Barb	Poly	\$0.49
3K8438	3/8" Insert Barb	Poly	\$0.49
3K8412	1/2" Insert Barb	Poly	\$0.49

SKU #	Type	Finish	List Price
8400406NYB	3/8" Insert Barb	Nylon	\$1.19
8400500NYB	1/2" Insert Barb	Nylon	\$1.19

- › Swivel Nozzle Body
- › Used Primarily With Drop Tubes In Row Crop Spraying



QJ860014NYB



QJ8600214NYB



860014TNYB



8600214TNYB

SKU #	Type	Inlet	Outlet	Pressure Rating	Style	Finish	List Price
QJ860014NYB	Quick TeeJet Swivel	1/4" fpt	Quick TeeJet	125 psi	Single	Nylon	\$8.29
860014TNYB	Threaded Nozzle Body Swivel	1/4" fpt	11/16"	125 psi	Single	Nylon	\$8.79
500014T	Threaded Nozzle Body Swivel	1/4" fpt	11/16"	125 psi	Single	Brass	\$18.49
QJ8600214NYB	Quick TeeJet Swivel	1/4" fpt	Quick TeeJet	125 psi	Double	Nylon	\$8.79

NOZZLE BODIES & ACCESSORIES

Nozzle Bodies, Adapters & Parts

Nozzle Body Adapters & Drop Tube



500014T



4202214T



5932214T

SKU #	Type	Inlet	Outlet	Pressure Rating	Style	Finish	List Price
8600214TNYB	Threaded Nozzle Body Swivel	1/4" fpt	11/16"	125 psi	Double	Nylon	\$9.79
4202214T	Threaded Nozzle Body Swivel	1/4" fpt	11/16"	125 psi	Double	Brass	\$19.99
5932214T	Threaded Nozzle Body Swivel, Inline	1/4" fpt through	11/16"	125 psi	Double	Brass	\$37.99

- › Quick TeeJet Adapter
- › Adapts Pipe Thread To Quick TeeJet



QJ14TNYB



QJ14TTNYB



QJTNYB

SKU #	Type	Inlet	Outlet	Pressure Rating	Finish	List Price
QJ14TNYB	Nozzle Body Adapter	Quick TeeJet	1/4" fpt	300 psi	Nylon	\$2.99
QJ14TTNYB	Nozzle Body Adapter	Quick TeeJet	1/4" mpt	300 psi	Nylon	\$2.99
QJTNYB	Nozzle Body Adapter	Quick TeeJet	11/16" Threaded Cap	300 psi	Nylon	\$5.29

- › Quick TeeJet Adapter
- › Adapts Pipe Thread To Quick TeeJet
- › Drip-Free Diaphragm Check Valve



QJ835514NYB



QJ8360NYB



QJT8360NYB

SKU #	Type	Inlet	Outlet	Pressure Rating	Finish	List Price
QJ835514NYB	Chemsaver 90° Adapter	1/4" fpt	Quick TeeJet	300 psi	Nylon	\$9.79
QJ8360NYB	Chemsaver Adapter	1/4" mpt	Quick TeeJet	300 psi	Nylon	\$5.29
QJT8360NYB	Chemsaver Adapter	Quick TeeJet	11/16" Threaded Cap	300 psi	Nylon	\$5.99

- › QJ9859 Series TeeJet Nozzle Body
- › Adapts Tubing To Quick TeeJet
- › Drip-Free Diaphragm Check Valve



QJ985921410

SKU #	Type	Inlet	Outlet	Pressure Rating	Finish	List Price
QJ985921410	Chemsaver Tubing Adapter	Quick TeeJet	1/4" tubing	300 psi	Nylon	\$10.99
QJ9859251610	Chemsaver Tubing Adapter	Quick TeeJet	5/16" tubing	300 psi	Nylon	\$10.99
QJ985903810	Chemsaver Tubing Adapter	Quick TeeJet	3/8" tubing	300 psi	Nylon	\$10.99

Nozzle Bodies, Adapters & Parts

Nozzle Body Adapters & Drop Tube



QJ901NYR



QJ902NYR

SKU #	Type	List Price
QJ901NYR	Elbow Adapter	\$4.99
QJ902NYR	Y Adapter	\$4.99

- › Quick TeeJet Adapter
- › Adapts Pipe Thread To Quick TeeJet



QJ467614NYR



QJ46764514NYR



QJ46769014NYR

SKU #	Type	Inlet	Outlet	Pressure Rating	Finish	List Price
QJ467614NYR	Nozzle Body Adapter	1/4" fpt	Quick TeeJet Cap	300 psi	Nylon	\$2.59
QJ46764514NYR	Nozzle Body Adapter	1/4" fpt	Quick TeeJet Cap	300 psi	Nylon	\$4.99
QJ46769014NYR	Nozzle Body Adapter	1/4" fpt	Quick TeeJet Cap	300 psi	Nylon	\$4.99

- › Nozzle Body Extension
- › Fits Quick TeeJet Bodies



50854NYB

SKU #	Type	Length	Inlet	Outlet	Pressure Rating	Finish	List Price
50854NYB	Quick TeeJet Extension	1"	Quick TeeJet	Quick TeeJet Cap	300 psi	Nylon	\$4.19

- › Nozzle Body Manual Shut-Off
- › Permits The Manual Shut-Off Of Quick TeeJet Nozzle Bodies
- › Replaces Diaphragm Check Valve Cap



58140NYB

SKU #	Type	Pressure Rating	Finish	List Price
58140NYB	Chemsaver Manual Shut-Off	150 psi	Nylon	\$6.99

- › Quick TeeJet Cap
- › Quick TeeJet To Tubing Adapter



QJ9858814

SKU #	Type	Inlet	Outlet	Pressure Rating	Finish	List Price
QJ9858814	Tubing Adapter	Quick TeeJet Cap	1/4" tubing	300 psi	Nylon	\$5.99
QJ9858638	Tubing Adapter	Quick TeeJet Cap	3/8" tubing	300 psi	Nylon	\$5.99

NOZZLE BODIES & ACCESSORIES

Nozzle Bodies, Adapters & Parts

Nozzle Body Adapters & Drop Tube

- > Threaded Nozzle Body Adapter
- > Adapts Pipe Thread to 11/16" Nozzle Thread



CP12094NYB



CP1321



CP1322



3NB1614



3NF1614

SKU #	Inlet	Outlet	Finish	List Price	SKU #	Inlet	Outlet	Finish	List Price
CP12094NYB	1/4" fpt	11/16"	Nylon	\$1.99	CP1322SS	1/4" mpt	11/16"	Stainless Steel	\$14.49
CP1336	1/8" mpt	11/16"	Brass	\$2.49	3NB1614	1/4" mpt	11/16"	Polypropylene	\$0.49
CP1321	1/4" fpt	11/16"	Brass	\$2.49	3NB1612	1/2" mpt	11/16"	Polypropylene	\$0.59
CP1322	1/4" mpt	11/16"	Brass	\$2.49	3NF1614	1/4" fpt	11/16" female	Polypropylene	\$0.99
CP1324	3/8" mpt	11/16"	Brass	\$2.49					
CP1321SS	1/4" fpt	11/16"	Stainless Steel	\$14.49					

Nozzle Body Parts

Quick TeeJet Gasket



Fits All Quick TeeJet Caps
EPDM Rubber

SKU# CP19438EPR.....\$0.59

Quick TeeJet Gasket



Fits All Quick TeeJet Caps
Viton

SKU# CP19438VI.....\$2.49

Quick TeeJet Split Gasket



For Use With Disc-Core Nozzles And Orifices
EPDM Rubber

SKU# CP18999EPR.....\$1.19

Replacement Drip-Free Diaphragm



Fits TeeJet Nozzle Bodies
EPDM Rubber

SKU# CP21953EPR.....\$0.54

Replacement Drip-Free Diaphragm



Fits TeeJet Nozzle Bodies
Viton

SKU# CP21953VI.....\$1.69

TeeJet Tip Gasket



Buna-N

SKU# CP8328BU.....\$2.49

Replacement Drip-Free Diaphragm Cap



Fits TeeJet Nozzle Bodies

SKU# 219502NYB (2 Psi).....\$3.99

SKU# 219508NYB (8 Psi).....\$3.99

SKU# 2195010NYB (10 Psi).....\$3.99

Teejet 45 Degree Nozzle Body 1/4" NPT



SKU# 2266914PPB.....\$2.29

TeeJet 45 Deg Nozzle Body 1/4" MPT



SKU# 2267414NYB.....\$2.99

Sprayer Calibration & Cleaning

Nozzle Calibration & Cleaning



Tip Cleaning Brush

SKU# CP20016NY.....\$8.79



TeeJet Tip Calibration Jug

SKU# CP24034PP.....\$39.99

Tank Rinse Nozzles



Tank Rinse Nozzle

Spins Under Pressure

Inlet

3/4" fpt

SKU# 552703418POM.....\$79.99



SPRAYER & TRANSFER PUMPS

This section contains pumps and pump parts from Hypro, Ace, Delavan, Remco, Shurflo sprayer, and Pacer transfer pumps. Whether you need a small 12-volt sprayer pump, a 700 psi diaphragm pump, or need to push up to 280 gallons per minute, we have a pump to fit your needs.

Sprayer & Transfer Pumps

Hypro & AR Pumps

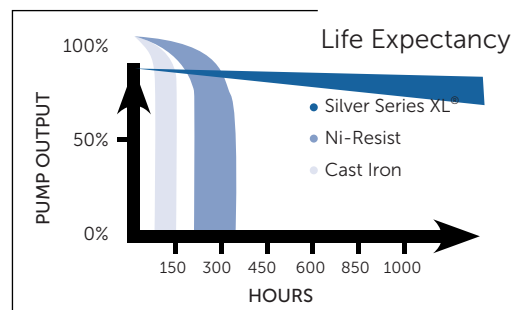

Hypro Aqua-Tiger Transfer Pump



Bronze Housing And Impeller
Viton Shaft Seal
12V Motor

Peak Output	Pressure Rating	Inlet	Outlet
16.9 gpm	7 psi	3/4" fpt	3/4" fpt

SKU# 9700B.....\$384.99

Hypro Roller Pump



Economical And Compact
Super Rollers And Viton Seals
12V Motor

Type	Size	Peak Output	Pressure Rating	Inlet	Outlet
Ni-Resist Roller Pump	4 Roller, 12V Motor	7.2 gpm	50 psi	3/4" fpt	3/4" fpt

SKU# 4101NEH.....\$749.99

- > Hypro Roller Pump
- > Economical And Compact
- > Super Rollers And Viton Seals
- > Clockwise Rotation



4101C

4 Roller

SKU #	Type	Peak Output	Pressure Rating	Rating	Inlet	Outlet	Mounting	List Price
4001C	Cast Iron Roller Pump	9.1 gpm	150 psi	1,800 rpm	3/4" fpt	3/4" fpt	5/8" Shaft	\$209.99
4001N	Ni-Resist Roller Pump	9.1 gpm	150 psi	1,800 rpm	3/4" fpt	3/4" fpt	5/8" Shaft	\$379.99
4101C	Cast Iron Roller Pump	7.2 gpm	150 psi	2,600 rpm	3/4" fpt	3/4" fpt	5/8" Shaft	\$194.99
4101N	Ni-Resist Roller Pump	7.2 gpm	150 psi	2,600 rpm	3/4" fpt	3/4" fpt	5/8" Shaft	\$339.99
4101XL	Silver Series Roller Pump	7.2 gpm	150 psi	2,600 rpm	3/4" fpt	3/4" fpt	5/8" Shaft	\$519.99

5 Roller



1700XL

SKU #	Type	Peak Output	Pressure Rating	Rating	Inlet	Outlet	Mounting	List Price
1700C	Cast Iron Roller Pump	45 gpm	200 psi	1,000 rpm	1" fpt	1" fpt	15/16" Shaft	\$434.99
1700XL	Silver Series Roller Pump	45 gpm	200 psi	1,000 rpm	1" fpt	1" fpt	15/16" Shaft	\$1,099.99

Sprayer & Transfer Pumps

Hypro & AR Pumps



6 Roller



6500N

SKU #	Type	Peak Output	Pressure Rating	Rating	Inlet	Outlet	Mounting	List Price
6500C	Cast Iron Roller Pump	21.8 gpm	300 psi	1,200 rpm	3/4" fpt	3/4" fpt	5/8" Shaft	\$204.99
6500CR	Cast Iron Roller Pump (Reverse Rotation)	21.8 gpm	300 psi	1,200 rpm	3/4" fpt	3/4" fpt	5/8" Shaft	\$224.99
6500N	Ni-Resist Roller Pump	21.8 gpm	300 psi	1,200 rpm	3/4" fpt	3/4" fpt	5/8" Shaft	\$489.99
6500XL	Silver Series Roller Pump	21.8 gpm	300 psi	1,200 rpm	3/4" fpt	3/4" fpt	5/8" Shaft	\$639.99
1502C	Cast Iron Roller Pump	62 gpm	150 psi	1,000 rpm	1-1/2" fpt	1-1/2" fpt	15/16" Shaft	\$664.99

7 Roller



7700C

SKU #	Type	Peak Output	Pressure Rating	Rating	Inlet	Outlet	Mounting	List Price
7700C	Cast Iron Roller Pump	22.1 gpm	200 psi	800 rpm	3/4" fpt	3/4" fpt	15/16" Shaft	\$289.99
7700XL	Silver Series Roller Pump	22.1 gpm	200 psi	800 rpm	3/4" fpt	3/4" fpt	15/16" Shaft	\$684.99

8 Roller



7560XL

SKU #	Type	Peak Output	Pressure Rating	Rating	Inlet	Outlet	Mounting	List Price
7560C	Cast Iron Roller Pump	22.5 gpm	300 psi	1,200 rpm	3/4" fpt	3/4" fpt	15/16" Shaft	\$294.99
7560N	Ni-Resist Roller Pump	22.5 gpm	300 psi	1,200 rpm	3/4" fpt	3/4" fpt	15/16" Shaft	\$509.99
7560XL	Silver Series Roller Pump	22.5 gpm	300 psi	1,200 rpm	3/4" fpt	3/4" fpt	15/16" Shaft	\$734.99



- > Delavan Roller Pump
- > Economical And Compact
- > Super Rollers And Viton Seals
- > Clockwise Rotation



6900DSS

SKU #	Type	Size	Peak Output	Pressure Rating	Rating	Inlet	Outlet	Mounting	List Price
6900C	Cast Iron Roller Pump	6 Roller	19.6 gpm	150 psi	1,200 rpm	3/4" fpt	3/4" fpt	5/8" Shaft	\$174.99
6900DSS	Cast Iron Roller Pump	6 Roller	19.6 gpm	150 psi	1,200 rpm	3/4" fpt	3/4" fpt	5/8" Shaft	\$459.99
7900C	Cast Iron Roller Pump	7 Roller	22.5 gpm	150 psi	850 rpm	1" fpt	1" fpt	15/16" Shaft	\$199.99
7900DSS	Silver Series Roller Pump	7 Roller	22.5 gpm	150 psi	850 rpm	1" fpt	1" fpt	15/16" Shaft	\$624.99
8900DSS	Silver Series Roller Pump	8 Roller	24 gpm	150 psi	1000 rpm	1" fpt	1" fpt	15/16" Shaft	\$529.99

Sprayer & Transfer Pumps

Hypro & AR Pumps

- › Pedestal Centrifugal Pump
- › Durable Long-Lasting Design
- › High-Volume Output
- › Viton Shaft Seal



SKU #	Peak Output	Pressure Rating	Rating	Inlet	Outlet	Mounting	List Price
9202C	103 gpm	170 psi	6,000 rpm	1-1/4" fpt	1" fpt	5/8" Round shaft	\$474.99

- › Pedestal Centrifugal Pump
- › Durable Long-Lasting Design
- › High-Volume Output
- › Silicone Carbide Shaft Seal



SKU #	Peak Output	Pressure Rating	Rating	Inlet	Outlet	Mounting	List Price
9203CB	140 gpm	170 psi	6,000 rpm	1-1/2" fpt	1-1/4" fpt	5/8" Round shaft	\$589.99

- › PTO Driven Centrifugal Pump
- › Durable, Long-Lasting Design
- › High-Volume Output
- › Viton Shaft Seal



Belt Driven Centrifugal Pump

SKU #	Peak Output	Pressure Rating	Rating	Inlet	Outlet	Mounting	List Price
9402C540Q	76 gpm	95 psi	600 rpm	1-1/4" fpt	1" fpt	1-3/8"-6 spline female	\$1,149.99
9402C540S	76 gpm	95 psi	600 rpm	1-1/4" fpt	1" fpt	1" Round shaft	\$1,199.99
9403C540SB	140 gpm	104 psi	1000 rpm	1-1/2" fpt	1-1/4" fpt	1" Round shaft	\$1,399.99

Gear Driven Centrifugal Pump



SKU #	Peak Output	Pressure Rating	Rating	Inlet	Outlet	Mounting	List Price
9006CO	117 gpm	78 psi	600 rpm	1-1/2" fpt	1-1/4" fpt	1-3/8"-6 spline female	\$1,149.99
9016CO	117 gpm	78 psi	600 rpm	1-1/2" fpt	1-1/4" fpt	1" Round shaft	\$1,149.99

Sprayer & Transfer Pumps

Hypro & AR Pumps



- > Hypro Centrifugal Pump
- > Durable, Long-Lasting Design
- > High-Volume Output
- > Viton Shaft Seal



9263CC

Clutch Driven Centrifugal Pump

SKU #	Peak Output	Pressure Rating	Rating	Inlet	Outlet	Mounting	List Price
9263CC	140 gpm	114 psi	5,000 rpm	1-1/2" fpt	1-1/4" fpt	5" Double "A" Pulley	\$889.99

- > Hydraulic Drive Centrifugal Pump
- > Durable Long-Lasting Design
- > High-Volume Output
- > Viton Shaft Seal



9303CHM2C

Hydraulic Driven Centrifugal Pump

SKU #	Peak Output	Pressure Rating	Rating	Inlet	Outlet	List Price
9303CHM1C	114 gpm	130 psi	13 gpm Hydraulic Motor	1-1/2" fpt	1-1/4" fpt	\$1,049.99
9303CHM2C	97 gpm	95 psi	6 gpm Hydraulic Motor	1-1/2" fpt	1-1/4" fpt	\$1,049.99
9303CHM4C	115 gpm	93 psi	7 gpm Hydraulic Motor	1-1/2" fpt	1-1/4" fpt	\$1,049.99

- > ForceField Hydraulic Drive Centrifugal Pump
- > Superior Wet Seal Technology
- > Viton/Silicone Carbide Shaft Seal
- > High-Output, Long-Lasting Pump



9313CM08

Hydraulic Driven Centrifugal Pump

SKU #	Peak Output	Pressure Rating	Rating	Inlet	Outlet	List Price
9313CM04	140 gpm	90 psi	7 gpm Hydraulic Motor	1-1/2" fpt	1-1/4" fpt	\$1,599.99
9313CM08	188 gpm	137 psi	13 gpm Hydraulic Motor	1-1/2" fpt	1-1/4" fpt	\$1,699.99

Sprayer & Transfer Pumps

Hypro & AR Pumps



AR Diaphragm Pump



Designed High-Pressure Spraying
 Great For Lawn/Tree Care, Pest Control & Produce Spraying
 Revolutionary Blue Flex Diaphragms
 Viton Seals, Stainless Fasteners, Bi-Rotational

Type	Size	Peak Output	Pressure Rating	Rating	Inlet	Outlet	Mounting
Low Pressure Diaphragm Pump	2 Diaphragm	6.5 gpm	290 psi	650 rpm	3/4"	1/2"	3/4" Round shaft

SKU# AR252SPSGC.....\$494.99



AR Diaphragm Pump



Designed High-Pressure Spraying
 Great For Lawn/Tree Care, Pest Control & Produce Spraying
 Revolutionary Blue Flex Diaphragms
 Viton Seals, Stainless Fasteners, Bi-Rotational

Type	Size	Peak Output	Pressure Rating	Rating	Inlet	Outlet	Mounting
Low Pressure Diaphragm Pump	2 Diaphragm	6.5 gpm	290 psi	2,800 rpm	3/4"	3/8"	3/4" Gas Engine Mount

SKU# AR252GRGCI34.....\$679.99



AR Diaphragm Pump



Designed High-Pressure Spraying
 Great For Lawn/Tree Care, Pest Control & Produce Spraying
 Revolutionary Blue Flex Diaphragms
 Viton Seals, Stainless Fasteners, Bi-Rotational

Type	Size	Peak Output	Pressure Rating	Rating	Inlet	Outlet	Mounting
Low Pressure Diaphragm Pump	2 Diaphragm	9.6 gpm	290 psi	650 rpm	1"	1/2"	Select Shaft Kit

SKU# AR30SP.....\$534.99

Sprayer & Transfer Pumps

Hypro & AR Pumps



AR Diaphragm Pump

Designed High-Pressure Spraying
Great For Lawn/Tree Care, Pest Control & Produce Spraying
Revolutionary Blue Flex Diaphragms
Viton Seals, Stainless Fasteners, Bi-Rotational

Type	Size	Peak Output	Pressure Rating	Rating	Inlet	Outlet	Mounting
Low Pressure Diaphragm Pump	2 Diaphragm	9.6 gpm	290 psi	2,800 rpm	1"	1/2"	3/4" Gas Engine Mount

SKU# AR30GR34GCI.....\$954.99



AR Diaphragm Pump

Designed High-Pressure Spraying
Great For Lawn/Tree Care, Pest Control & Produce Spraying
Revolutionary Blue Flex Diaphragms
Viton Seals, Stainless Fasteners, Bi-Rotational

Type	Size	Peak Output	Pressure Rating	Rating	Inlet	Outlet	Mounting
Low Pressure Diaphragm Pump	2 Diaphragm	19.6 gpm	290 psi	550 rpm	1-1/4"	1"	Select shaft kit

SKU# AR70BPSP.....\$724.99



AR Diaphragm Pump

Designed High-Pressure Spraying
Great For Lawn/Tree Care, Pest Control & Produce Spraying
Revolutionary Blue Flex Diaphragms
Viton Seals, Stainless Fasteners, Bi-Rotational

Type	Size	Peak Output	Pressure Rating	Rating	Inlet	Outlet	Mounting
Low Pressure Diaphragm Pump	3 Diaphragm	28.5 gpm	290 psi	550 rpm	1-1/2" fpt	1"	Select shaft kit

SKU# AR115BPSP.....\$1,049.99

Sprayer & Transfer Pumps

Hypro & AR Pumps



AR Diaphragm Pump

Designed High-Pressure Spraying
 Great For Lawn/Tree Care, Pest Control & Produce Spraying
 Revolutionary Blue Flex Diaphragms
 Viton Seals, Stainless Fasteners, Bi-Rotational

Type	Size	Peak Output	Pressure Rating	Rating	Inlet	Outlet	Mounting
Low Pressure Diaphragm Pump	3 Diaphragm	33.8 gpm	290 psi	550 rpm	1-1/2" fpt	1"	1-3/8"-6 spline male

SKU# AR135BPC.....\$1,149.99



AR Diaphragm Pump

Designed High-Pressure Spraying
 Great For Lawn/Tree Care, Pest Control & Produce Spraying
 Revolutionary Blue Flex Diaphragms
 Viton Seals, Stainless Fasteners, Bi-Rotational

Type	Size	Peak Output	Pressure Rating	Rating	Inlet	Outlet	Mounting
Low Pressure Diaphragm Pump	4 Diaphragm	43.9 gpm	290 psi	550 rpm	2"	1-1/4"	1-3/8"-6 spline male

SKU# AR160BPCC.....\$1,749.99



AR Diaphragm Pump

Designed High-Pressure Spraying
 Great For Lawn/Tree Care, Pest Control & Produce Spraying
 Revolutionary Blue Flex Diaphragms
 Viton Seals, Stainless Fasteners, Bi-Rotational

Type	Size	Peak Output	Pressure Rating	Rating	Inlet	Outlet	Mounting
Low Pressure Diaphragm Pump	6 Diaphragm	67.2 gpm	290 psi	550 rpm	2"	1-1/4"	1-3/8"-6 spline male

SKU# AR250BPCC.....\$2,299.99

SPRAYER & TRANSFER PUMPS

Sprayer & Transfer Pumps

Hypro & AR Pumps



AR Diaphragm Pump

Designed High-Pressure Spraying
 Great For Lawn/Tree Care, Pest Control & Produce Spraying
 Revolutionary Blue Flex Diaphragms
 Viton Seals, Stainless Fasteners, Bi-Rotational

Type	Size	Peak Output	Pressure Rating	Rating	Inlet	Outlet	Mounting
Medium Pressure Diaphragm Pump	3 Diaphragm	10.7 gpm	580 psi	650 rpm	1"	1/2"	Select shaft kit

SKU# AR403SP.....\$724.99



AR Diaphragm Pump

Designed High-Pressure Spraying
 Great For Lawn/Tree Care, Pest Control & Produce Spraying
 Revolutionary Blue Flex Diaphragms
 Viton Seals, Stainless Fasteners, Bi-Rotational

Type	Size	Peak Output	Pressure Rating	Rating	Inlet	Outlet	Mounting
Medium Pressure Diaphragm Pump	3 Diaphragm	10.7 gpm	580 psi	2,800 rpm	1"	1/2"	3/4" Gas Engine Mount

SKU# AR403GR34GCI.....\$1,049.99



AR Diaphragm Pump

Designed High-Pressure Spraying
 Great For Lawn/Tree Care, Pest Control & Produce Spraying
 Revolutionary Blue Flex Diaphragms
 Viton Seals, Stainless Fasteners, Bi-Rotational

Type	Size	Peak Output	Pressure Rating	Rating	Inlet	Outlet	Mounting
Medium Pressure Diaphragm Pump	2 Diaphragm	14.8 gpm	580 psi	650 rpm	1-1/4"	1/2"	Select shaft kit

SKU# AR50SP.....\$879.99

Sprayer & Transfer Pumps

Hypro & AR Pumps



AR Diaphragm Pump

Designed High-Pressure Spraying
Great For Lawn/Tree Care, Pest Control & Produce Spraying
Revolutionary Blue Flex Diaphragms
Viton Seals, Stainless Fasteners, Bi-Rotational

Type	Size	Peak Output	Pressure Rating	Rating	Inlet	Outlet	Mounting
Medium Pressure Diaphragm Pump	3 Diaphragm	14.3 gpm	580 psi	650 rpm	1-1/4"	3/4"	Select shaft kit

SKU# AR503SP.....\$874.99



AR Diaphragm Pump

Designed High-Pressure Spraying
Great For Lawn/Tree Care, Pest Control & Produce Spraying
Revolutionary Blue Flex Diaphragms
Viton Seals, Stainless Fasteners, Bi-Rotational

Type	Size	Peak Output	Pressure Rating	Rating	Inlet	Outlet	Mounting
Medium Pressure Diaphragm Pump	4 Diaphragm	42 gpm	725 psi	550 rpm	1-1/2" HB	3/4" npt	1-3/8"-6 spline male

SKU# ARBHA170CC.....\$2,199.99



AR Diaphragm Pump

Designed High-Pressure Spraying
Great For Lawn/Tree Care, Pest Control & Produce Spraying
Revolutionary Blue Flex Diaphragms
Viton Seals, Stainless Fasteners, Bi-Rotational

Type	Size	Peak Output	Pressure Rating	Rating	Inlet	Outlet	Mounting
High Pressure Diaphragm Pump	4 Diaphragm	28.7 gpm	725 psi	550 rpm	1-1/2"	3/4"	1-3/8"-6 spline male

SKU# AR1064CC.....\$1,349.99

SPRAYER & TRANSFER PUMPS

Sprayer & Transfer Pumps

Hypro Pump Parts & Accessories

SKU #	Description	Fits	List Price
04009000P	Replacement Impeller NylaGlass	-	\$69.99
04019100P	Replacement Impeller NylaGlass	PED & Belt Drive	\$62.99
10050004	Replacement Roller	6500/7560/7700	\$4.99
17000098	Replacement Gasket	-	\$0.99
17000101	Replacement Gasket	-	\$7.29
17200014	Replacement O-Ring	7560/7700	\$2.49
17200083	Replacement O-Ring	-	\$4.79
17200139	Replacement O-Ring	-	\$4.49
21020025	Replacement Oil Seal	-	\$18.99
21300018	Replacement Seal	-	\$27.99
22530002	Replacement Impeller Nut	9200/9300	\$7.29
22650003	Replacement Nylon Spacer	9000	\$1.49
20000010	Replacement Ball Bearing	4000/6500 Series	\$11.99
21070002	Replacement Viton Seal	4000/6500 Series	\$15.49
21120003	Replacement Viton Seal	7560/7700/1700/1500 Series	\$19.99



Roller Pump Pto Adapter
For 4000/6500 Series Pumps



Roller Pump Pto Adapter
For 7560/7700/1700/1500 Series Pumps

SKU# 13230074 (5/8" x 1-3/8"-6 spline).....\$74.99

SKU# 13230072 (15/16" x 1-3/8"-6 spline).....\$77.99

SKU# 13230075 (5/8" x 1-3/8"-21 spline).....\$74.99

SKU# 13230073 (15/16" x 1-3/8"-21 spline).....\$74.99

- > Roller Pump Repair Kit
- > Contains Rollers, Seals & O-Ring
- > For 4000 Series Pumps



34300384

SKU #	Fits	List Price	SKU #	Fits	List Price
34300390	4000 Series	\$39.99	34300383	1700/1500 Series	\$97.99
34300380	6500 Series	\$62.99	RK6900	-	\$47.99
34300381	7560 Series	\$77.99	RK7900	-	\$49.99
34300384	7700 Series	\$69.99	RK8900	-	\$54.99

- > Hypro Centrifugal Pump Shaft Seal

RS200V



SKU #	Description	Fits	List Price
RS200V	Hypro Centrifugal Pump Shaft Seal	9200/9300/9400 Series	\$37.99
RS201V	Hypro Centrifugal Pump Shaft Seal	9000 Series	\$37.99

Sprayer & Transfer Pumps

Hypro Pump Parts & Accessories

SKU #	Description	Size	Fits	Pressure Rating	List Price
34300748	Hydraulic Motor Kit		-		\$104.99
34300844	Replacement Shaft		9200		\$149.99
39000009	Replacement Ring Gear		9000		\$97.99
9910KIT2480	Diaphragm Repair Kit		D1064		\$99.99
AR1040310	Replacement Oil Sight Tube AR115 Pump		115/135/403/503		\$72.99
AR550040	Replacement O-Ring		-		\$2.29
AR550460	Poly Hose Barb	5/8"	-		\$5.49
AR620085	Replacement Desmopan Diaphragm		-		\$29.99
AR620140	Replacement Connecting Rod		-		\$39.99
AR650920	Replacement Oil Cap		115/503		\$3.29
ARGH50	Diaphragm Pump Control Unit For ARBS/ARBA Diaphragm Pumps		ARBS/ARBA	725 psi	\$334.99

Hypro Centrifugal Pump Seal Kit



Includes Shaft Seal & Body O-Ring

SKU# 34300332.....\$69.99

Centrifugal Pump Seal Kit



Life Guard Silicone Carbide
Includes Shaft Seal & Body O-Ring

SKU# 34300589.....\$209.99

Hypro Centrifugal Pump Seal Kit



Includes Shaft Seal & Body O-Ring

SKU# 34300334.....\$67.99

Hypro Centrifugal Pump Gear



For 9000 Series Pumps

SKU# 39000039.....\$52.99

Diaphragm Pump Control Unit



For AR30 Pumps

Fits
AR30/AR50

Pressure Rating
580 psi

SKU# ARG140.....\$204.99

Diaphragm Pump Control Unit



For AR303/AR403 Pumps

Fits
AR403

Pressure Rating
580 psi

SKU# ARGR40.....\$154.99

Sprayer & Transfer Pumps

Hypro Pump Parts & Accessories

Diaphragm Pump Control Unit



For AR503 Pumps

Fits	Pressure Rating
AR503	580 psi

SKU# ARRM40S.....\$214.99

Diaphragm Pump Control Unit



For AR813/AR1064 Pumps

Fits	Pressure Rating
AR813	725 psi

SKU# ARVDR50.....\$349.99

- > Swivel Hose Barb
- > 1/2" BSPT Thread



9910110130

SKU #	Size	List Price	SKU #	Size	List Price
9910110131	3/8"	\$7.79	9910110130	1/2"	\$5.99



ARKIT2204



AR43390

SKU #	Description	Size	Fits	List Price
AR43387	Diaphragm Pump Shaft Kit For AR30 Pump	1" solid shaft	AR30	\$92.99
AR43390	Diaphragm Pump Shaft Kit For AR403/AR503 Pump	1" solid shaft	AR403/AR503	\$79.99
AR43388	Diaphragm Pump Shaft Kit For AR50 Pump	1" solid shaft	AR50	\$99.99
AR43389	Diaphragm Pump Shaft Kit For AR70/AR115/135 Pump	1" solid shaft	AR70	\$184.99
ARKIT1704	Diaphragm Pump Shaft Kit For AR30/AR50 Pump	1-3/8"-6 spline	AR403	\$219.99
ARKIT2204	Diaphragm Pump Shaft Kit For AR403/AR503 Pump	1-3/8"-6 spline	AR503	\$219.99
9910KIT1708	Diaphragm Pump Shaft Kit For AR70/AR115/AR135 Pump	1-3/8"-6 spline	AR70	\$204.99

Sprayer & Transfer Pumps

Hypro Pump Parts & Accessories

- > Diaphragm Pump Repair Kit
- > Revolutionary Blueflex Diaphragms



SKU #	Fits	List Price
AR43281	AR252	\$44.99
AR43285	AR30	\$54.99
AR43289	AR303/AR403	\$72.99
AR43293	AR50	\$62.99
AR43297	AR503	\$82.99

SKU #	Fits	List Price
AR43243	AR70	\$69.99
AR43251	AR115/AR135	\$99.99
AR43259	AR160	\$144.99
AR43263	AR215/AR250	\$214.99
AR43301	AR813	\$97.99

- > Diaphragm Pump Valve Kit



SKU #	Fits	List Price
ARKIT2408	AR252	\$49.99
ARKIT1917	AR30	\$104.99
ARKIT2388	AR303/AR403	\$114.99

SKU #	Fits	List Price
ARKIT1920	AR50	\$109.99
ARKIT2364	AR70	\$139.99
ARKIT2370	AR115/AR135	\$194.99

- > Diaphragm Pump O-Ring Kit

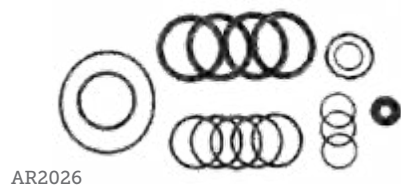

SKU #	Fits	List Price
ARKIT2409	AR252	\$14.49
ARKIT1916	AR30	\$12.99
ARKIT2389	AR303/AR403	\$18.99

SKU #	Fits	List Price
ARKIT1984	AR503	\$59.99
ARKIT2365	AR70	\$17.99
AR2026	AR115/AR135	\$29.99



Diaphragm Pump Suction Dampener

For AR30/AR50/AR70 Pumps

Fits
AR30/AR50/AR70

SKU# AR650670.....\$13.99



Ar Pump Oil
30W Non-Detergent

Size
16 oz

SKU# AR64532D.....\$12.99

Sprayer & Transfer Pumps

Ace Pumps



Ace Roller Pump

Economical And Compact
Super Rollers And Viton Seals
Clockwise Rotation



Peak Output	Pressure Rating	Rating	Inlet	Outlet	Mounting
21.8 GPM	300 psi	1,200 rpm	3/4" fpt	3/4" fpt	5/8" Shaft

SKU# RP600C.....\$159.99



Ace Roller Pump

Economical And Compact
Super Rollers And Viton Seals
Clockwise Rotation



Peak Output	Pressure Rating	Rating	Inlet	Outlet	Mounting
22.5 gpm	300 psi	1000 rpm	3/4" fpt	3/4" fpt	15/16" Shaft

SKU# RP800C.....\$214.99



Engine Mount Poly Centrifugal Pump

Durable, Long-Lasting Design
High-Volume Output
Viton Shaft Seal



Peak Output	Pressure Rating	Rating	Inlet	Outlet	Mounting	Power
24 gpm	65 psi	3,400 rpm	1" fpt	3/4" fpt	3/4" Gas Engine Mount	3.5 Hp Required

SKU# GE85LE.....\$254.99



Engine Mount Cast Iron Centrifugal Pump

Durable, Long-Lasting Design
High-Volume Output
Viton Shaft Seal



Peak Output	Pressure Rating	Rating	Inlet	Outlet	Mounting	Power
110 gpm	115 psi	3,400 rpm	1-1/2" fpt	1-1/4" fpt	3/4" Gas Engine Mount	5 Hp Required

SKU# GE660LE.....\$504.99

Sprayer & Transfer Pumps

Ace Pumps

Belt Driven Centrifugal Pump

- › PTO Driven Centrifugal Pump
- › Durable, Long-Lasting Design
- › High-Volume Output
- › Viton Shaft Seal



SKU #	Peak Output	Pressure Rating	Rating	Inlet	Outlet	Mounting	List Price
PTOC600B	65 gpm	80 psi	600 rpm	1-1/4" fpt	1" fpt	1" Shaft	\$1,049.99
PTOC600QC	65 gpm	80 psi	600 rpm	1-1/4" fpt	1" fpt	1-3/8"-6 spline female	\$1,049.99
PTOC150600B	100 gpm	110 psi	600 rpm	1-1/2" fpt	1-1/4" fpt	1" Shaft	\$1,249.99



- › Hydraulic Drive Centrifugal Pump
- › Durable Long-Lasting Design
- › High-Volume Output
- › Viton Shaft Seal



SKU #	Peak Output	Pressure Rating	Rating	Inlet	Outlet	List Price
FMC75HYD206	27 gpm	100 psi	7 gpm Hydraulic Motor	1" fpt	3/4" fpt	\$729.99
FMCHYD204	92 gpm	100 psi	4 gpm Hydraulic Motor	1-1/4" fpt	1" fpt	\$864.99
FMC150HYD206	135 gpm	120 psi	7 gpm Hydraulic Motor	1-1/2" fpt	1-1/4" fpt	\$894.99
FMC150FHYD206	135 gpm	120 psi	7 gpm Hydraulic Motor	220 Flange	200 Flange	\$924.99
FMC200HYD304	200 gpm	120 psi	11 gpm Hydraulic Motor	2" fpt	1-1/2" fpt	\$999.99

- › Ace Replacement Centrifugal Pump Head



SKU #	Type	Inlet	Outlet	List Price
FMC150MIA	150 Series Centrifugal Pump Head	1-1/2" fpt	1" fpt	\$449.99
FMC150MIA	150 Series Centrifugal Pump Head	1-1/2" fpt	1-1/4" fpt	\$494.99

Sprayer & Transfer Pumps

Ace Pump Parts & Accessories

SKU #	Description	Fits	List Price
BAC7660V	Centrifugal Pump Shaft Seal For GE-660 Series Pumps	GE-660 Series	\$59.99
BAC775V	Centrifugal Pump Shaft Seal For FMC-75 Series Pumps	FMC-75 Series	\$47.99
BAC7SC	Centrifugal Pump Seal Kit Silicone Carbide/Viton Seal For FMC/PTOC Series ACE Pumps	FMC/PTOC Series	\$139.99
RS806125V	Centrifugal Pump Shaft Seal For FMC/PTOC Series ACE Pumps	FMC/PTOC Series	\$42.99
RKBAC75HYDL	Ace Repair Kit 300 Series Hydraulic Motor	200 Series	\$59.99
BAC75HYD206	Hydraulic Pump Motor For FMC Series Pumps	FMC Series	\$499.99
BAC23BSS	Replacement Impeller Nut	150 Series	\$0.99
BAC24BSS	Replacement Impeller Washer	150 Series	\$6.79
BAC26150P	Replacement Impeller	150 Series	\$79.99
BAC4150	Replacement O-Ring	150/660 Series	\$7.79
30028X	Replacement Sealing Washer	GE-660	\$2.19
30031	Replacement Sealing Washer		\$3.99
40160X	Replacment O-Ring		\$1.19
ACAL12	Replacement Volute	GE-660	\$269.99
ACAL28660P	Replacement Impeller	GE-660	\$114.99
BAC4A	Replacement O-Ring	Standard Series	\$7.99
LS206N	Replacement Flow Limiting Valve 206N	FMC Series	\$87.99



See the Chemical Compatibility chart on page 1256.

Sprayer & Transfer Pumps

Electric Diaphragm Pumps



2087593135



8000543936



8007594838

- › ShurFlo Electric Diaphragm Pump
- › Heavy-Duty, Quality Components
- › Self-Priming, Can Be Run Dry
- › Used In Spraying, Construction Equipment, Recreational Vehicles, And Fluid Transfer Applications



2088313544



50591310D011

SKU #	Type	Power	Peak Output	Pressure Rating	Thread	Finish	Features	List Price
8000343236	Electric Demand Pump	12V	1.2 gpm	60 psi	3/8" fpt	Viton/Viton		\$184.99
8000541250	Electric Bypass Pump	12V	1.2 gpm	60 psi	3/8" fpt	Viton/Santoprene		\$134.99
8000643236	Electric Demand Pump	12V	1.6 gpm	60 psi	3/8" fpt	Buna/Geolast	Good For Petroleum Products	\$154.99
8000543936	Electric Demand Pump	12V	1.8 gpm	60 psi	3/8" fpt	Viton/Santoprene	Includes 2 Prong Wire Plug	\$129.99
8000543250	Electric Bypass Pump	12V	1.8 gpm	60 psi	3/8" fpt	Viton/Santoprene		\$134.99
8007594838	Electric Demand Pump	12V	2.1 gpm	100 psi	3/8" fpt	Viton/Santoprene	Includes 2 Prong Wire Plug, Switch, and Fuse	\$184.99
2088343135	Electric Demand Pump	12V	3.0 gpm	45 psi	1/2" mpt	Viton/Santoprene		\$194.99
2087593135	Electric Demand Pump	12V	3.0 gpm	45 psi	1/2" mpt	Viton/Santoprene	Built-In Switch	\$184.99
2088313544	Electric Demand Pump	12V	4.0 gpm	45 psi	1/2" mpt	Viton/Santoprene		\$254.99
50591310D011	Electric Demand Pump	12V	5 gpm	60 psi	1/2" fpt	Viton/Santoprene		\$229.99
50593611D011	Electric Bypass Pump	12V	5 gpm	90 psi	1/2" fpt	Viton/Santoprene		\$229.99



8000533236



2088394154

SKU #	Type	Power	Peak Output	Pressure Rating	Thread	Finish	Features	List Price
8000033236	Electric Demand Pump	115V	1.0 gpm	60 psi	3/8" fpt	Viton/Viton		\$229.99
8000533236	Electric Demand Pump	115V	1.6 gpm	60 psi	3/8" fpt	Viton/Santoprene		\$194.99
8000813238	Electric Demand Pump	115V	1.6 gpm	100 psi	3/8" fpt	Buna/Santoprene		\$204.99
2088394154	Electric Demand Pump	115V	3.2 gpm	45 psi	1/2" mpt	Viton/Santoprene		\$244.99

- › ShurFlo Electric Diaphragm Pump
- › Built With Quality Components
- › Self-Priming, Can Be Run Dry
- › Used In Spraying, Construction Equipment, Recreational Vehicles, And Fluid Transfer Applications



4211035

SKU #	Power	Peak Output	Pressure Rating	Thread	Finish	Features	List Price
4211035	12V	6.25 gpm	45 psi	5/8" Barb	Viton/Santoprene	Without Manifold, Intermittent Duty	\$404.99

Sprayer & Transfer Pumps

Electric Diaphragm Pumps



5850201E

SKU #	Type	Power	Peak Output	Pressure Rating	Thread	Finish	List Price
5850201E	Electric Demand Pump	12V	5 gpm	60 psi	1/2" fpt	Viton/Santoprene	\$144.99
5850111E	Electric Bypass Pump	12V	5 gpm	60 psi	1/2" fpt	Viton/Santoprene	\$174.99



22401B110E

SKU #	Type	Power	Peak Output	Pressure Rating	Thread	Finish	Features	List Price
22401B110E	Electric Demand Pump	12V	1.0 gpm	40 psi	3/8" Barb	Viton/Santoprene		\$42.99
22401B110I	Electric Demand Pump	12V	1.0 gpm	40 psi	3/8" Barb	Viton/Santoprene	Built-In Switch	\$42.99



55381E194A

SKU #	Type	Power	Peak Output	Pressure Rating	Thread	Finish	List Price
55371G163B	Electric Demand Pump	12V	5.3 gpm	75 psi	1/2" fpt	Viton/Santoprene	\$179.99
55372E163B	Electric Bypass Pump	12V	5.3 gpm	60 psi	1/2" fpt	Viton/Santoprene	\$174.99
55381E194A	Electric Demand Pump	12V	7 gpm	60 psi	1/2" fpt	Viton/Santoprene	\$349.99
55382E194A	Electric Bypass Pump	12V	7 gpm	60 psi	1/2" fpt	Viton/Santoprene	\$349.99
55382I194A	Electric Bypass Pump	12V	7 gpm	100 psi	1/2" fpt	Viton/Santoprene	\$349.99

Sprayer & Transfer Pumps

Electric Diaphragm Pumps



UP12P

SKU #	Type	Power	Peak Output	Pressure Rating	Thread	Brand	List Price
UP12P	Electric Gear Pump	12V	9.5 gpm	36 psi	1" Barb	Mate USA	\$469.99



UP3E

SKU #	Type	Power	Peak Output	Pressure Rating	Thread	Brand	List Price
UP2E	Electric Gear Pump	12V	2.6 gpm	29 psi	3/8" mpt	Mate USA	\$239.99
UP3E	Electric Gear Pump	12V	4 gpm	43 psi	3/8" mpt	Marco	\$379.99

Electric Pump Parts & Supplies

Variable Speed Controller



Designed For Electric Pumps
Speed Dial And On/Off Switch
10 Amp Max

Power Wire For JDS10 Pump Controller



Output Wire Harness For JDS10 Pump Controller



Fits	Features
12V pumps	10 Amp

Fits	Length
JDS10	8 ft

Fits	Length
JDS10	40 ft

SKU# JDS10.....\$249.99

SKU# 108IN.....\$29.99

SKU# 1040.....\$47.99

Sprayer & Transfer Pumps

Electric Pump Parts & Supplies

Omron Whisker Switch



Used To Turn On/Off 12V Electric Pumps
Works Well On Planter Fertilizer Applicators

Features
15 Amp

SKU# 3A096.....\$109.99

Wire Harness Extension



For Use With 12V Pumps
2 Prong Connector And Switch

Features	Length
Switch, 14 gauge wire	8ft

SKU# SPTSWH9615A16G...\$10.99

Battery Connector Wire

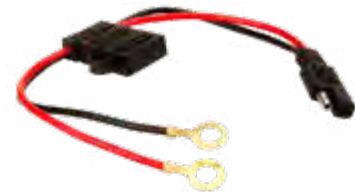

For Use With 12V Pumps
2 Prong Connector

Features
15A Fuse, 14 gauge wire

SKU# SPTBCG1215A16G....\$15.99

Battery Connection Wire Harness



For Use With 12V Pumps
Battery Clips And On/Off Switch

Features	Length
14 gauge wire	10ft

SKU# SPTSWH12016G.....\$14.49

12V Plug Connector Wire



For Use With 12V Pumps
2 Prong Connector

Features	Length
14 gauge wire	8 ft

SKU# SPTPAF1215A16G.....\$15.99

Wire Harness Extension



For Use With 12V Pumps
2 Prong Connector

Features	Length
14 gauge wire	8ft

SKU# SPTWHE9616G.....\$12.49

Wire Harness Extension



For Use With 12V Pumps
2 Prong Connector

Features	Length
14 gauge wire	30'

SKU# SPTWHE3016G.....\$4.99

Power Wire For Electric Pump



Built-In Fuse And Weather Pack Connection
Includes Switchbox With Heavy-Duty Toggle

Features	Length
Weather Pack Connections	10ft

SKU# F1511.....\$51.00

Pump End Wire For Electric Pump



Weather Pack Connection

Features	Length
Weather Pack Connections	10ft

SKU# F1512.....\$23.00

Sprayer & Transfer Pumps

Electric Pump Parts & Supplies

ShurFlo Valve Kit



Fits	Brand
8000 series pumps	Shurflo

SKU# 9439006 (EPDM).....\$27.99
SKU# 9439005 (Viton).....\$54.99

ShurFlo Bypass Valve Kit



Fits	Brand
8000 series pumps	Shurflo

SKU# 9439109 (Viton).....\$67.99

ShurFlo Valve Kit



Fits	Finish	Brand
2088 series pumps	Santoprene	Pentair

SKU# 9423200.....\$27.99

ShurFlo Valve Kit



Fits	Finish	Brand
2088 series pumps	Viton	Shurflo

SKU# 9423205.....\$67.99

ShurFlo Valve Kit



Fits	Finish	Brand
5059 series pumps	Viton	Pentair

SKU# 9491005.....\$67.99

ShurFlo Switch Kit



Fits	Finish	Brand
8000 series pumps	Viton	Shurflo

SKU# 9437505 (60 psi).....\$57.99
SKU# 9437515 (100 psi).....\$49.99

ShurFlo Switch Kit



Fits	Finish	Brand
2088 series pumps	Viton	Shurflo

SKU# 9423036 (45 psi).....\$32.99

ShurFlo Switch Kit



Fits	Finish	Brand
5059 series pumps	Viton	Shurflo

SKU# 9491002 (60 psi).....\$27.99

ShurFlo Switch Kit



Fits	Finish	Brand
41111 & 42111 pumps	Viton	Shurflo

SKU# 9423040 (45 psi).....\$39.99

Sprayer & Transfer Pumps

Electric Pump Parts & Supplies

ShurFlo Check Valve Kit



Fits	Finish	Brand
8000 series pumps	Viton	Shurflo

SKU# 9437405.....\$17.99

ShurFlo Check Valve Kit



Fits	Finish	Brand
2088 series pumps	Viton	Shurflo

SKU# 9423705.....\$27.99

ShurFlo Check Valve Kit



Fits	Finish	Brand
5059 series pumps	Viton	Shurflo

SKU# 9491003.....\$19.49

ShurFlo Diaphragm Kit



Fits	Finish	Brand
8000 series pumps	Santoprene	Shurflo

SKU# 9439506.....\$27.99

ShurFlo Diaphragm And Drive Kit



Fits	Finish	Brand
8000 series pumps	Santoprene	Shurflo

SKU# 9438532.....\$67.99

ShurFlo Diaphragm And Drive Kit



Fits	Finish	Brand
2088 series pumps	Santoprene	Shurflo

SKU# 9423803.....\$52.99

ShurFlo Pump Housing



Fits	Features	Brand
8000 series pumps	3/8" fpt	Shurflo

SKU# 9437900.....\$27.99

Sprayer & Transfer Pumps

Electric Pump Parts & Supplies

ShurFlo Pump Housing



Fits	Features	Brand
2088 series pumps	1/2" mpt	Shurflo

SKU# 9423130.....\$19.99

ShurFlo Pump Housing



Fits	Features	Brand
5059 series pumps	1/2" fpt	Shurflo

SKU# 9491011.....\$39.99

ShurFlo Pump Housing



Fits	Features	Brand
5059 series pumps	1/2" mpt	Shurflo

SKU# 9491014.....\$57.99

SKU #	Type	Features	Brand	List Price
2342926	Hose Barb	1/2" fpt x 1/2" Barb	Shurflo	\$1.99
2343916	Hose Barb Elbow	1/2" fpt x 3/8" Barb	Shurflo	\$1.99
2343926	Hose Barb Elbow	1/2" fpt x 1/2" Barb	Shurflo	\$2.29



UHA5800PS



VHA5800

SKU #	Type	Fits	Finish	Features	List Price
VHA5800	Valve Kit	5800 Series Pumps	Viton		\$42.99
VHA7870	Valve Kit	7800 Series Pumps	Viton		\$37.99
UHA5800PS	Housing Kit	5800 Series Demand Pumps	-	1/2" fpt	\$72.99
LHA5850	Lower Housing Kit	5800 Series Pumps	-		\$49.99



VHA55131E77



UHA55131E77

SKU #	Type	Fits	Finish	Features	List Price
VHA55131E77	Valve Kit	5537 Series Pumps	Viton		\$42.99
UHA55132E77	Bypass Housing Kit	5537 Series Pumps	-	1/2" fpt	\$49.99
UHA55131E77	Housing Kit	5537 Series Pumps	-	1/2" fpt	\$49.99
PH5538EB	Complete Bypass Pump Head	5538 Series Pumps	Viton	1/2" fpt	\$169.99

Sprayer & Transfer Pumps

Transfer & Trash Pumps



BE Semi-Trash Transfer Pump

High Volume, Self-Priming
 Rugged, Aluminum Housing
 Cast Iron Impeller
 Handles 5/8" Solids



Type	Size	Peak Output	Pressure Rating
Engine Drive Transfer Pump	2"	158 gpm	37 psi

SKU# TP2070RT (PowerEase 210cc).....\$519.99

SKU# TP2065HT (Honda GX200).....\$849.99



Pacer Transfer Pump

High Volume, Self-Priming
 Used For Liquid Transfer, Irrigation, And Spraying
 Glass-Reinforced Poly Housing
 Corrosion And Chemical Resistant



Type	Peak Output	Pressure Rating
Engine Drive Transfer Pump	160 gpm	45 psi

SKU# SE112PLE550 (1-1/2").....\$404.99

SKU# SE2PLE550 (2").....\$439.99



Pacer Transfer Pump

High Volume, Self-Priming
 Used For Liquid Transfer, Irrigation, And Spraying
 Glass-Reinforced Poly Housing
 Corrosion And Chemical Resistant



Type	Peak Output	Pressure Rating
Engine Drive Transfer Pump	200 gpm	55 psi

SKU# SEB2PLE55 (2").....\$354.99

Sprayer & Transfer Pumps

Transfer & Trash Pumps



Engine Drive Transfer Pump

- › Pacer Transfer Pump
- › High Volume, Self-Priming
- › Used For Liquid Transfer, Irrigation, And Spraying
- › Glass-Reinforced Poly Housing
- › Corrosion And Chemical Resistant



SE2ULE950

SKU #	Size	Power	Peak Output	Pressure Rating	Features	List Price
SE2ULE950	2"	Briggs XR 6.5hp	200 gpm	55 psi		\$489.99
SE2ULE6VCP	2"	Vanguard 6.5hp	200 gpm	55 psi		\$619.99
SE3SLE6VCP	3"	Vanguard 6.5hp	280 gpm	40 psi		\$654.99
SE3ZLE8VCP	3"	Vanguard 8.0hp	290 gpm	45 psi		\$1,099.99



SE3SLE6HCP

SKU #	Size	Power	Peak Output	Pressure Rating	Features	List Price
SE2ULE5HCP	2"	Honda GX160	200 gpm	55 psi		\$734.99
SE2ULE6HCP	2"	Honda GX200	200 gpm	55 psi		\$789.99
SE2ULE5HCPROTK	2"	Honda GX160	200 gpm	55 psi	Engine Protector	\$779.99
SE2ULE5HCPRC	2"	Honda GX160	200 gpm	55 psi	Roll Cage	\$854.99



SE2HLC30C

Electric Drive Transfer Pump

SKU #	Size	Power	Peak Output	Pressure Rating	List Price
SE2CLG10C	2"	1 hp, 115/230V	120 gpm	20 psi	\$834.99
SE2ELC20C	2"	2 hp, 115/230V	110 gpm	38 psi	\$979.99
SE2HLC30C	2"	3 hp, 115/230V	180 gpm	45 psi	\$1,399.99

Sprayer & Transfer Pumps

Transfer & Trash Pumps



SE2ILHYC

Hydraulic Drive Transfer Pump

SKU #	Size	Power	Peak Output	Pressure Rating	List Price
SE2ILHYC	2"	9.2 gpm Hydraulic Motor	220 gpm	52 psi	\$599.99
SE3LLHYC	3"	9.5 gpm Hydraulic Motor	280 gpm	37 psi	\$639.99



SE2ILPE

Pedestal Transfer Pump

SKU #	Size	Features	List Price	SKU #	Size	Features	List Price
SE112ALPE	1-1/2"		\$269.99	SE2ILCSS	2"	Cast Iron Base	\$479.99
SE2ILPE	2"		\$299.99	SE3LLPE	3"		\$324.99

Hand Piston Chemical Pump

› Hand Pump For Chemicals



HPN1A

SKU #	Features	List Price
HPN1A	3/4" x 10 ft Hose	\$214.99

Sprayer & Transfer Pumps

Transfer Pump Parts & Supplies



P074

SKU #	Type	Fits	List Price
RS601ESS	Pacer Shaft Seal	1-1/2" - 3" Pumps	\$24.99

SKU #	Type	Fits	List Price
P074	Pacer Seal Kit	1-1/2" & 2" Pumps	\$87.99



702EPU

Pacer Complete Repair Kit

SKU #	Fits	List Price
702EPP	3 & 4 hp Pumps	\$139.99

SKU #	Fits	List Price
702EPU	5 - 6 hp Pumps	\$139.99

Pacer Impeller

SKU #	Fits	List Price
70430	3 & 4 hp Pumps	\$39.99

SKU #	Fits	List Price
70630	5 - 6 hp Pumps	\$42.99



70630



70230

SKU #	Type	Fits	List Price
70230	Pacer Volute	2" Pumps	\$82.99

Sprayer & Transfer Pumps

Transfer Pump Parts & Supplies

Pacer Complete Pump Kit



Pump Assembly To Put On Your Engine
2" Ports, 3-5 hp Required

Type	Thread	Fits
Wet End Complete Pump Kit	2" fpt	5 - 6 hp Pumps

SKU# SE2ULKIT.....\$229.99

Pacer Housing



Type	Fits
Pacer Housing	2" Pumps

SKU# 100230.....\$119.99

Pacer Engine Saver Kit



Type	Fits
Pacer Engine Saver Kit	3/4" Shaft Pumps

SKU# P015.....\$149.99

Pacer Roll Cage



Type	Fits
Roll Cage	1-1/2" - 3" Pumps

SKU# P0009.....\$199.99

Hose End Suction Strainer



For Use With Transfer Pumps
Polypropylene Construction

Type
Suction Strainer

SKU# 734 (1-1/2" fpt).....\$9.99

SKU# 733 (2" fpt).....\$11.99

Hose End Suction Strainer



For Use With Transfer Pumps
Heavy-Duty Metal Construction

Type
Suction Strainer

SKU# 44280 (1-1/2" fpt).....\$13.99

SKU# 44281 (2" fpt).....\$18.99

SKU# 44283 (3" fpt).....\$24.99

SKU# 44284 (4" fpt).....\$32.99



TANKS & ACCESSORIES

Polyethylene tanks for a variety of applications. We have sprayer applicator, storage, transport, and specialty total drain tanks from Norwesco and Ace Rotomold. Choose from the standard premium or upgrade to the blue heavy-duty tanks.

Poly Tanks & Accessories

Storage Tanks



- > Vertical Storage Tanks
- > Pre-Installed Bulkhead Fitting
- > Molded Gallon Indicators
- > Polyethylene Construction



40051

SKU #	Size	Diameter	Height	Outlet	Color	Features	List Price
41865	50 gallon	18"	53"	3/4" fpt	White	FDA Approved	\$199.99
45192	65 gallon	23"	43"	1-1/4" fpt	White	FDA Approved	\$234.99
41861	100 gallon	28"	43"	1-1/4" fpt	White	FDA Approved	\$319.99
41859	150 gallon	30"	56"	1-1/4" fpt	White	FDA Approved	\$429.99
41856	200 gallon	30"	72"	2" fpt	White	FDA Approved	\$489.99
47484	300 gallon	35"	80"	2" fpt	White	FDA Approved	\$674.99
40148	500 gallon	48"	73"	2" fpt	White	FDA Approved	\$879.99
40023	550 gallon	67"	44"	2" fpt	White	FDA Approved	\$859.99
40606	750 gallon	48"	103"	2" fpt	White	FDA Approved	\$1,299.99
40152	1,000 gallon	64"	80"	2" fpt	White	FDA Approved	\$1,649.99
40070	1,100 gallon	87"	53"	2" fpt	White	FDA Approved	\$1,349.99
40235	1,550 gallon	87"	67"	2" fpt	White	FDA Approved	\$1,549.99
40236	1,550 gallon	87"	67"	2" fpt	Blue	Heavy-Duty	\$1,799.99
40051	2,500 gallon	95"	91"	2" fpt	White	FDA Approved	\$2,749.99
40052	2,500 gallon	95"	91"	2" fpt	Blue	Heavy-Duty	\$3,099.99
40754	3,000 gallon	95"	109"	2" fpt	White	FDA Approved	\$3,299.99
40755	3,000 gallon	95"	109"	2" fpt	Blue	Heavy-Duty	\$3,749.99

Applicator Tanks & Saddles



- > Applicator Sprayer Tanks
- > Pre-Installed Bulkhead Fitting
- > Polyethylene Construction
- > Requires Saddle And Straps



47323



47209

SKU #	Size	Diameter	Length	Outlet	Color	Brand	List Price
47006	25 gallon	23"	19"	3/4" fpt	Yellow	Norwesco	\$169.99
47337	55 gallon	23"	37"	3/4" fpt	Yellow	Norwesco	\$249.99
47233	55 gallon	23"	37"	3/4" fpt	White	Norwesco	\$239.99

continued on next page...

Poly Tanks & Accessories

Applicator Tanks & Saddles

...continued from previous page

SKU #	Size	Diameter	Length	Outlet	Color	Brand	List Price
44240	70 gallon	23"	44"	3/4" fpt	Yellow	Norwesco	\$299.99
44254	70 gallon	23"	44"	3/4" fpt	White	Norwesco	\$279.99
HZ007524Y	75 gallon	24"	47"	3/4" fpt	Yellow	Ace Rotomold	\$259.99
47394	85 gallon	23"	55"	3/4" fpt	Yellow	Norwesco	\$414.99
47415	85 gallon	23"	55"	3/4" fpt	White	Norwesco	\$399.99
47194	110 gallon	30"	44"	2 - 1-1/4" fpt	Yellow	Norwesco	\$449.99
47374	110 gallon	30"	44"	2 - 1-1/4" fpt	White	Norwesco	\$399.99
47254	150 gallon	30"	56"	2 - 1-1/4" fpt	Yellow	Norwesco	\$549.99
47276	150 gallon	30"	56"	2 - 1-1/4" fpt	White	Norwesco	\$499.99
47323	200 gallon	32"	65"	2 - 1-1/4" fpt	Yellow	Norwesco	\$699.99
47209	200 gallon	32"	65"	2 - 1-1/4" fpt	White	Norwesco	\$619.99
47325	200 gallon	38"	47"	2 - 1-1/4" fpt	Yellow	Norwesco	\$604.99
47321	300 gallon	38"	69"	2 - 1-1/4" fpt	Yellow	Norwesco	\$839.99
47931	300 gallon	38"	69"	2 - 1-1/4" fpt	White	Norwesco	\$839.99
47332	400 gallon	42"	76"	2 - 1-1/4" fpt	Yellow	Norwesco	\$1,049.99
47727	500 gallon	48"	74"	2 - 1-1/4" fpt	Yellow	Norwesco	\$1,099.99

- › Tank Saddle And Straps
- › Powder-Coated Steel
- › Includes Bolts And Nuts

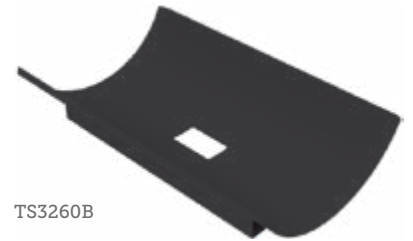

TS3260B

SKU #	Diameter	Length	Color	List Price	SKU #	Diameter	Length	Color	List Price
TS23B	23"	6" - 2 brackets	Black	\$269.99	TS3838B	38"	38"	Black	\$709.99
TS2312B	23"	12" - 2 brackets	Black	\$289.99	TS3860B	38"	60"	Black	\$719.99
TS3034B	30"	34"	Black	\$449.99	TS4260B	42"	60"	Black	\$749.99
TS3051B	30"	51"	Black	\$459.99	TS4860B	48"	60"	Black	\$829.99
TS3260B	32"	60"	Black	\$699.99					

- › Tank Saddle Straps
- › Powder-Coated Steel



SS32B

SKU #	Diameter	Color	List Price	SKU #	Diameter	Color	List Price
SS23B	23"	Black	\$39.99	SS42B	42"	Black	\$52.99
SS30B	30"	Black	\$44.99	SS48B	48"	Black	\$59.99
SS32B	32"	Black	\$46.99	SS54B	54"	Black	\$19.99
SS38B	38"	Black	\$49.99				

Poly Tanks & Accessories

Applicator Tanks & Saddles

- > Crop Care Sprayer Tanks
- > Pre-Installed Bulkhead Fitting
- > Polyethylene Construction
- > Requires Saddle And Straps



47203

SKU #	Size	Width	Height	Length	Outlet	Color	Brand	List Price
47203	500 gallon	48"	31"	90"	2 - 1-1/4" fpt	Yellow	Norwesco	\$1,599.99
47922	750 gallon	48"	48"	90"	2 - 1-1/4" fpt	Yellow	Norwesco	\$2,099.99
CC100058N	1,000 gallon	58"	51"	115"	2 - 1-1/4" fpt	Yellow	Ace Rotomold	\$2,499.99

Rectangular PCO Tanks



- > PCO Utility Tanks
- > Multipurpose Rectangular Shape
- > Self-Supporting Legs
- > Polyethylene Construction



42835

SKU #	Size	Width	Height	Length	Color	List Price
47024	15 gallon	12"	16"	25"	Yellow	\$199.99
47022	30 gallon	19"	20"	25"	Yellow	\$249.99
47026	30 gallon with sump	19"	20"	25"	Yellow	\$299.99
42834	50 gallon	19"	20"	38"	White	\$249.99
42835	100 gallon	30"	30"	38"	White	\$414.99
42836	150 gallon	36"	26"	48"	White	\$469.99
42837	200 gallon	36"	35"	48"	White	\$634.99

Poly Tanks & Accessories

Transport Tanks & Hoops



- › Pick-Up Style Tanks
- › Designed For Pick-Up Beds
- › Easy Access Off-Set Lid
- › Polyethylene Construction



40102

40160

SKU #	Type	Size	Width	Height	Length	Outlet	Color	List Price
40160	Pick-Up Tank	325 gallon	49"/62"	33"		2" fpt	White	\$659.99
40102	Pick-Up Tank	425 gallon	49"/65"	39"		2" fpt	White	\$799.99



- › Round Transport Tanks
- › Pre-Installed Bulkhead Fitting
- › Molded Baffles Reduce Sloshing
- › Polyethylene Construction
- › Bands Not Included



40217X



47279

SKU #	Type	Size	Width	Height	Length	Outlet	Color	List Price
45223	Round Transport Tank	35 gallon	20"	23"	29"	3/4" fpt	White	\$189.99
41873	Round Transport Tank	55 gallon	23"	26"	34"	3/4" fpt	White	\$264.99
45191	Round Transport Tank	65 gallon	23"	26"	43"	3/4" fpt	White	\$299.99
40298	Round Transport Tank	125 gallon	32"	35"	41"	2" fpt	White	\$479.99
40299	Round Transport Tank	225 gallon	38"	41"	49"	2" fpt	White	\$674.99
40217X	Round Transport Tank	325 gallon	38"	43"	68"	2" fpt	White	\$799.99
47256	Round Transport Tank	500 gallon	48"	51"	75"	2" fpt	White	\$1,199.99
47421	Round Transport Tank	750 gallon	48"	51"	107"	2" fpt	White	\$1,949.99
47279	Round Transport Tank	1,000 gallon	48"	51"	139"	2" fpt	White	\$2,499.99

- › Round Transport Tank Hoops

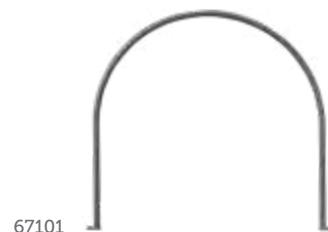

67101

SKU #	Size	List Price	SKU #	Size	List Price
60478	225 & 325 Gallon Tanks, 2 Required	\$134.99	67101	500/750/1000 Gallon Tanks, 2/3/4 Required	\$189.99

Poly Tanks & Accessories

Transport Tanks & Hoops



- > Elliptical Low Profile Transport Tanks
- > Pre-Installed Bulkhead Fitting
- > Molded Baffles Reduce Sloshing
- > Polyethylene Construction
- > Bands Not Included



40618

SKU #	Size	Width	Height	Length	Outlet	Color	List Price
40387	1,635 gallon	71"	58"	142"	2" fpt	White	\$3,599.99
40618	2,035 gallon	84"	56"	142"	2" fpt	White	\$4,549.99

- > Elliptical Transport Tank Hoops



63840

SKU #	Size	List Price	SKU #	Size	List Price
60586	1,635 Gallon Tanks, 4 Required	\$184.99	63840	2,035 Gallon Tanks, 4 Required	\$289.99

Miscellaneous Tanks

- > Lawn And Garden Tanks
- > Molded Lugs For Pump Mounting
- > Durable Blow-Molded Construction



10958

SKU #	Size	Width	Length	Height	Color	Features	List Price
10958	15 gallon	15"	32"	14"	Yellow	Molded-In Nuts for Tank Mounting	\$139.99
10956	25 gallon	15"	32"	18"	Yellow	Molded-In Nuts for Tank Mounting	\$169.99



SB00040SY

SKU #	Size	Width	Length	Height	Color	Features	List Price
SB00015SW	15 gallon	16"	34"	13"	White	Molded-In Nuts for Tank Mounting	\$64.99
SB00015SY	15 gallon	16"	34"	13"	Yellow	Molded-In Nuts for Tank Mounting	\$67.99
SB00025SW	25 gallon	18"	36"	17"	White	Molded-In Nuts for Tank Mounting	\$84.99
SB00025SY	25 gallon	18"	36"	17"	Yellow	Molded-In Nuts for Tank Mounting	\$87.99
SB00040SY	40 gallon	24"	36"	19"	Yellow	Molded Legs	\$129.99
SB00060SY	60 gallon	24"	36"	26"	Yellow	Molded Legs	\$179.99



Poly Tanks & Accessories

Miscellaneous Tanks



- › Total Drain Utility Tanks
- › Designed For Complete Drainage
- › Used In Chemical Induction, Mixing, And Measuring
- › Molded Outlet Fitting
- › Polyethylene Construction



42321

SKU #	Size	Width	Height	Color	Features	List Price
42321	5 gallon	11"	18"	White	Molded-In Nuts for Tank Mounting	\$119.99
42351	10 gallon	13"	21"	White		\$169.99
41346	15 gallon	19"	23"	Yellow		\$169.99



- › Cone Bottom Tanks
- › Designed For Complete Drainage
- › Used In Chemical Mixing And Measuring
- › Pre-Installed Bulkhead Fitting
- › Polyethylene Construction



62438X



60113

SKU #	Size	Width	Height	Color	Features	List Price
62438X	35 gallon	23"	27"	Yellow		\$239.99
47190	80 gallon	32"	34"	White		\$404.99



Cone Bottom Tank Stand

Fits 35 Gallon Tanks
Does Not Include Tank

SKU# 65517.....\$239.99

TANKS & ACCESSORIES

Poly Tanks & Accessories

Tank Wells & Lids



67375



67399



67400



63485X



634840



62532

SKU #	Description	Size	Features	Fits	List Price
60019	Norwesco Tank 4" Center Vented Cap	4"	-	16" Lid	\$13.99
60322	Norwesco Tank Lid	5"	Baffle Vent	Tanks Prior To 2000	\$14.49
634840	Norwesco Tank Lid	5"	Check Valve Vent		\$12.49
60366	Norwesco Gasket for 5" Lid For Lids: 60322, 63264, 63484	5"	-	60322/62801	\$7.29
60002	Norwesco Tank Lid	8"	Baffle Vent	Tanks Prior To 2008	\$19.99
60003	Norwesco Tank Lid Ring	8"	-	60002 & 63480 Lids	\$9.29
67399	Norwesco Tank Lid	10"	Baffle Vent		\$24.99
67400	Norwesco Tank Lid Ring	10"	-	67399 Lid	\$15.99
67375	Norwesco Tank Lid Strainer Basket	10	-		\$72.99
63485X	Norwesco Tank Lid	16"	Baffle Vent		\$39.99
62532	Norwesco Hinged Tank Lid And Ring	16"	Baffle Vent And Fillwell		\$114.99
63390	Norwesco Hinged Tank Lid And Ring	16"	No Vent		\$119.99
67374	Norwesco Tank Lid Strainer Basket	16"	-		\$82.99
60404	Norwesco EPDM Tank Fitting Gasket For: 60427, 60403, 63065	1"-1/4"	EPDM	60427/60403/63065	\$1.99
62531	Norwesco Tank Lid Lanyard	18"	-		\$1.49
67076	Norwesco Tank Lid Lanyard		-		\$1.99
62834	Norwesco Tank Fitting	1/2"	Double Tap		\$7.79
10873	Den Hartog Tank Lid Lanyard	12"	-	5"-8" Lids	\$0.99
13696	Den Hartog Threaded Tank Lid w/ Spring Vent	5"	Sping Vent		\$11.99
13697	Den Hartog Threaded Tank Lid w/ Vent	5"	Vented		\$2.99
28315	Threaded Nut Bulkhead Fitting Brass With Steel Gasket	1/4"	Brass		\$8.79
207X0404	Threaded Nut Bulkhead Fitting Brass With Steel Gasket	1/4"	Brass		\$7.49
207X0808	Threaded Nut Bulkhead Fitting Brass With Steel Gasket	1/2"	Brass		\$14.49
300002	Brass Breather Vent	1/4"	Brass		\$4.59

Poly Tanks & Accessories

Tank Wells & Lids



Buttress Thread Adapter

Size
2" IBC x mpt

SKU# TA283.....\$19.99



Buttress Thread Adapter

Size
2" IBC x Male Camlock

SKU# TA283QC.....\$18.99



Tank Fill Spout With Ball Valve

Size
3/4" Female Garden Hose

SKU# TFS34.....\$59.00

Chemical Education & Agitation



Hypro Jet Agitator

Interchangeable Orifices
3/4" Mpt

SKU# 33710019.....\$10.49



Hypro High-Volume Jet Agitator

Max 5.1 Input-Output Ratio
3/4" Mpt

SKU# 33710028.....\$57.99



Hypro Cleanload Poly Educator

220 Series Flange Connections
11mm Nozzle for Crop Sprayers
Right Hand Flow
1/2" Push-In Rinse Line

SKU# 33710038.....\$99.99



Hypro Cleanload Poly Educator

220 Series Flange Connections
11mm Nozzle for Crop Sprayers
7 Gallon/51 Lb Capacity
Built-In Jug Rinse System

SKU# 33761170.....\$959.99

TANKS & ACCESSORIES



FLOW MONITORS, CONTROLS & GUIDANCE

Keep your sprayer on track with a foam marker system, or go hi-tech with TeeJet GPS guidance. Maintain consistent chemical application with TeeJet or CropCare controls. From simple to cutting-edge technology, our products can help reduce skips and waste due to over/under chemical application.

Foam Markers & Supplies

Foam Marker Kits

2.5 Gallon Foam Marker



Simple Design, Dependable Performance
 Up To 90 Hours Foam Time
 Design For Up To 20' Booms
 Hose & Wiring Included

SKU# F2500.....\$399.00

5 Gallon Foam Marker



Simple Design, Dependable Performance
 Up To 2 Hours Foam Time
 Design For Up To 60' Booms

SKU# F1500A.....\$899.00

2.5 Gallon Injection Foam Marker



Fully Adjustable Foam Rate
 Requires Fresh Water Supply
 2.5 - 10 Hours Foam Time
 Design For Up To 90' Booms

SKU# F1000I.....\$1,652.00

Foam Marker Parts



Foam Marker Replacement Compressor

Fits
 All Foam Markers

SKU# CM40.....\$174.99



CM40 Compressor Repair Kit

Fits
 CM40 Compressor

SKU# CM80001501.....\$17.49



Foam Marker Replacement Tank

Fits
 F2500 & F1000I

SKU# F2503.....\$19.00



Foam Marker Replacement Tank

Fits
 F1500A

SKU# F1503.....\$31.00

Foam Markers & Supplies

Foam Marker Parts



Foam Marker Drop Tube Assembly

Fits
F2500

SKU# F2504.....\$10.00



Foam Marker Replacement Boot

Fits
F1500A, F1200A, F1000I

SKU# F1517.....\$22.00



Foam Marker Drop Tube Assembly

Fits
F1500A, F1200A, F1000I

SKU# F1525.....\$50.00



Foam Marker Adapter

Fits
All Foam Markers

SKU# F2506.....\$3.00



Foam Marker Mixing Chamber

Fits
F1500A, F1200A

SKU# F1529.....\$32.00



Foam Marker Wire Harness

Fits
F1500A, F1200A, F1000I

SKU# F1507.....\$115.00



Foam Marker Wire Harness

Fits
F1500A, F1200A

SKU# F1509A.....\$41.00

Sprayer Controls & Metering

Foam Concentrate & Dyes



F1515



F1516



F1514

SKU #	Type	Size	List Price
F1516	Foam Concentrate	8 oz	\$9.00
F1515	Foam Concentrate	1 Gallon	\$51.00

SKU #	Type	Size	List Price
F1514	Red Foam Dye	1 Quart	\$69.99

GPS Sprayer Guidance



SKU #	Description	List Price
GD430GLOPL	Matrix 430 GPS Guidance Kit Patch Antennae	\$1,849.99
GD430GLOR30L	Matrix 430 GPS Guidance Kit RXA-30 Antennae	\$2,249.99



GD430GLOPL

SKU #	Description	Fits	List Price
9002666	Matrix Boom-pilot For TeeJet Controllers	All Matrix	\$1,699.99
9002546	Matrix 570/840 Realview Camera Kit	Matrix 570 & 840	\$349.99
7850190	Glonass GPS Patch Antennae Fits Matrix And CenterLine	All Models	\$239.99
9002720	RXA-30 Antennae Cable With 20' Long Cable	All Matrix	\$619.99
4505786	RXA-30 Antennae Cable 20' Long	All Matrix	\$184.99
4505458	CenterLine 220 Power Cable With 12V Plug	Centerline 220	\$89.99
4505478	CenterLine 220 Power Cable With Battery Connector	Centerline 220	\$104.99
4505645	Matrix Power Cable With 12V Plug	All Matrix	\$104.99
4505775	Matrix Power Cable With Battery Connector	All Matrix	\$114.99
4505914	Radion To Matrix Power Cable	All Matrix	\$239.99
4520042	Centerline/Matrix Speed Output Wire	All Models	\$104.99
4505765	Matrix Speed Output/Sense Input Wire	Matrix 570 & 840	\$119.99
4505626	Matrix Data Output Cable	Matrix 570 & 840	\$239.99
9002349	CenterLine 220/Matrix 570 Ram Mount Kit With Suction Cup	Centerline 220, Matrix 570	\$124.99
6505050	Matrix 840 Ram Ball Mount	Matrix 840	\$114.99
6505125	Matrix 570 Ram Mounting Ball	Matrix 570	\$27.99
4505617	Matrix Camera Extension Cable	Matrix 570 & 840	\$159.99



9002666



9002546



9002720

FLOW MONITORS, CONTROLS & GUIDANCE

Sprayer Controls & Metering

Automatic Rate Controllers

TeeJet 844E-5 Sprayer Control Kit



- Automatic Rate Controller
- Large Backlit Display
- Color Coded Tip Selection
- 5 Boom And 1 Master Switch
- Console & Power Cable
- Wiring Harness Sold Separate (4520065)

SKU# 9050268.....\$1,249.99

TeeJet Proximity Speed Sensor



SKU# 1640004.....\$139.99

TeeJet GPS Speed Sensor



SKU# 9002386.....\$549.99

TeeJet Plug

TeeJet Flow Meter



SKU# 9050230.....\$524.99

1" Hose Barbs

TeeJet Flow Meter



SKU# 9050232.....\$524.99

1-1/4" Hose Barbs

TeeJet Regulating Valve



SKU# 3502099.....\$274.99

For Automatic Rate Controller

TeeJet 844E Power Cable



SKU# 4520009.....\$149.99

12' Long

TeeJet 844E Wiring Harness



SKU# 4520065.....\$484.99

26' Long

TeeJet Pressure Sensor



SKU# 1640001.....\$329.99

145 Psi Max

Sprayer Controls & Metering

Manual Sprayer Controllers

TeeJet 744A Console Only



SKU# 37203100L3.....\$274.99

SKU# 744A100L3
(744A Console w/ Wiring Harness Kit\$349.99

TeeJet 744A Electric Sprayer Control



Manual Switches With LED Indicators
Lighted 100 psi Gauge
Includes 144A Solenoids, 244C Regulator, And Wiring

SKU# 9050163.....\$684.99

CropCare SC400 Console And Wire Harness Kit



Weatherproof Aluminum Housing
Sealed, Heavy-Duty Toggle Switches
Integrated Foam Marker Control
Weather Pack Wiring Connectors

SKU# SC400.....\$599.00

CropCare SC400 Console, Wire Harness Kit, Solenoids, & Regulator

Weatherproof Aluminum Housing
Sealed, Heavy-Duty Toggle Switches
Integrated Foam Marker Control
Weather Pack Wiring Connectors
Includes Console, Wiring Harness, Heavy-Duty 2502B Solenoids, And 1506A Regulator

SKU# SC4002500.....\$1,149.99

CropCare SC400 Wiring Harness

Weather Pack Connectors



SKU# SC402.....\$119.00

TeeJet 6B Manual Boom Shut-Off



SKU# AA6B.....\$52.99

TeeJet 17L Sprayer Control

Aluminum Housing, Steel Handle
Indexed Boom Control Positions



SKU# AA17L.....\$119.99

Arag Manual Control Unit



Diaphragm Relief Valve, 290 psi
3 Boom Shut-Offs

SKU# 4650113.....\$279.99

Manual Sprayer Control With Master Shut-Off



Uses TeeJet 6B Valves
Diaphragm Relief And Throttling Valve
160 psi Liquid Filled Gauge
Powder-Coated Metal Frame

SKU# 6B3MC1.....\$470.00

Sprayer Controls & Metering

Electric Sprayer Valves



AA144A3



AA144P3



2502B3



1999A3V

Solenoid Boom Valve Manifold

SKU #	Inlet	Outlet	Rating	Pressure Rating	Features	Style	Brand	List Price
AA144A3	3/4" fpt	1/2" fpt	10 gpm	100 psi		Spade Style Connectors	TeeJet	\$424.99
AA144P3	3/4" fpt	1/2" fpt	10 gpm	100 psi	Encapsulated Coil	Spade Style Connectors	TeeJet	\$559.99
2502B3	3/4" fpt	1/2" fpt	8 gpm	175 psi		Spade Style Connectors	Texas Industrial Remcor	\$374.99
2502B3WP	3/4" fpt	1/2" fpt	8 gpm	175 psi		Weather Pack Connectors	Texas Industrial Remcor	\$384.99
1999A3V	1" fpt	3/4" fpt	18 gpm	175 psi	High Flow	Spade Style Connectors	Texas Industrial Remcor	\$474.99



AA144A1



AA144P1



2502B1WP



1999A1V

Solenoid Boom Valve

SKU #	Inlet	Outlet	Rating	Pressure Rating	Features	Style	Brand	List Price
AA144A1	3/4" fpt	1/2" fpt	10 gpm	100 psi		Spade Style Connectors	TeeJet	\$149.99
AA144P1	3/4" fpt	1/2" fpt	10 gpm	100 psi	Encapsulated Coil	Spade Style Connectors	TeeJet	\$199.99
2502B1	3/4" fpt	1/2" fpt	8 gpm	175 psi		Spade Style Connectors	Texas Industrial Remcor	\$129.99
2502B1WP	3/4" fpt	1/2" fpt	8 gpm	175 psi		Weather Pack Connectors	Texas Industrial Remcor	\$144.99
1999A1V	1" fpt	3/4" fpt	18 gpm	175 psi	High Flow	Spade Style Connectors	Texas Industrial Remcor	\$174.99



Weather Pack Pigtail

SKU# F1530.....\$12.00

FLOW MONITORS, CONTROLS & GUIDANCE

Sprayer Controls & Metering

Electric Sprayer Valves



2202AWP



2204AWP



2504B



AA144F13

Solenoid Valve

SKU #	Inlet	Outlet	Rating	Pressure Rating	Features	Style	Brand	List Price
2203	1/4" fpt	1/4" fpt	.5 gpm	175 psi		Spade Style Connectors	Texas Industrial Remcor	\$87.99
2202AWP	1/4" fpt	1/4" fpt	1 gpm	80 psi		Weather Pack Connectors	Texas Industrial Remcor	\$87.99
2201AWP	1/4" fpt	1/4" fpt	1 gpm	125 psi		Weather Pack Connectors	Texas Industrial Remcor	\$97.99
2204AWP	1/4" fpt	1/4" fpt	.5 gpm	55 psi	3-Way	Weather Pack Connectors	Texas Industrial Remcor	\$104.99
2504B	1/2" fpt	1/2" fpt	2 gpm	75 psi	3-Way	Spade Style Connectors	Texas Industrial Remcor	\$144.99
AA144F13	3/4" fpt	1/2" fpt	8 gpm	50 psi	3-Way	Spade Style Connectors	TeeJet	\$159.99



1560A



AA244C34

Butterfly Regulating Valve

SKU #	Inlet	Outlet	Rating	Pressure Rating	Style	Brand	List Price
1560A	3/4" fpt	3/4" fpt	50 gpm	150 psi	Spade Style Connectors	Texas Industrial Remcor	\$144.99
1541A	1" fpt	1" fpt	100 gpm	150 psi	Spade Style Connectors	Texas Industrial Remcor	\$164.99
AA244C34	3/4" fpt	3/4" fpt	28 gpm	100 psi		TeeJet	\$184.99
21773244C34	3/4" fpt	3/4" fpt	28 gpm	100 psi	TeeJet Plug	TeeJet	\$149.99

Regulating Ball Valve, 12V



TeeJet 340 Series Regulating Ball Valve



1 RPM Motor
0.5M Cable

Inlet	Outlet	Rating	Pressure Rating	Features
1" fpt	1" fpt	27 gpm	300 psi	18 Second Cycle

SKU# 344BRL2401C.....\$289.99

Inlet	Outlet	Pressure Rating	Features
1" fpt	1" fpt	300 psi	18 second cycle

SKU# 344BR3401C.....\$354.99

Sprayer Controls & Metering

Electric Sprayer Valves

TeeJet 340 Series Regulating Ball Valve



1 RPM Motor
0.5M Cable

Inlet	Outlet	Pressure Rating	Features
1" fpt	1" fpt	300 psi	18 second cycle

SKU# 344BR3403C.....\$354.99

Electric Ball Valve, 12V



Inlet	Outlet	Rating	Pressure Rating
3/4" fpt	3/4" fpt	32 gpm	300 psi

SKU# 344BEC23C.....\$269.99

SKU# 344BEC24C (1" fpt Inlet/Outlet).....\$269.99

Electric 3-Way Ball Valve, 12V



Inlet	Outlet	Rating	Pressure Rating
3/4" fpt	3/4" fpt	32 gpm	300 psi

SKU# 344BEC33C.....\$344.99

SKU# 344BEC34C (1" fpt Inlet/Outlet).....\$344.99

Electric Ball Valve, 12V



Inlet	Outlet	Pressure Rating
2" fpt	2" fpt	150 psi

SKU# EVX201.....\$479.99



433EC2D



453BEC2N4C15



463BEC24C15

Electric Ball Valve Manifold

SKU #	Inlet	Outlet	Rating	Pressure Rating	Features	Brand	List Price
433EC2D	Quick Connect Fittings	Quick Connect Fittings	11.7 gpm	215 psi		TeeJet	\$509.99
433EC3FBD	Quick Connect Fittings	Quick Connect Fittings	11.7 gpm	215 psi	Flow Back	TeeJet	\$579.99
435EC2D	Quick Connect Fittings	Quick Connect Fittings	11.7 gpm	215 psi		TeeJet	\$874.99
435EC3FBD	Quick Connect Fittings	Quick Connect Fittings	11.7 gpm	215 psi	Flow Back	TeeJet	\$959.99
453BEC2N4C15	75 Series Flange	1" fpt	32 gpm	200 psi		TeeJet	\$864.99
453BEC3FB4C15	75 Series Flange	1" fpt	32 gpm	200 psi	Flow Back	TeeJet	\$924.99
463BEC24C15	50 Series Flange	1" fpt	25 gpm	300 psi		TeeJet	\$999.99
465BEC24C15	50 Series Flange	1" fpt	25 gpm	300 psi		TeeJet	\$1,799.99



See the Chemical Compatibility chart on page 1256.

Sprayer Controls & Metering

Manual Sprayer Valves



TeeJet Manual Regulator

- Lock Nut Holds Setting
- Stainless Steel Spring
- Polypropylene Construction

Pressure Rating	Features
150 psi	Stainless Steel Spring

SKU# 2312012PP (1/2").....\$39.99
 SKU# 2312034PP (3/4").....\$39.99



TeeJet Manual Regulator

- High-Flow, Diaphragm Style
- Lock Nut Holds Setting
- Polypropylene/Aluminum Construction

Pressure Rating	Features
300 psi	High-Flow Diaphragm Style

SKU# 846012 (1/2").....\$62.99
 SKU# 846034 (3/4").....\$62.99



TeeJet Manual Regulator

- Lock Nut Holds Setting
- Brass Construction

Size	Pressure Rating
3/8"	300 psi

SKU# AA11038300.....\$54.99



TeeJet Manual Regulator

- Lock Nut Holds Setting
- Heavy-Duty Brass Construction

Size	Pressure Rating
1/2"	300 psi

SKU# 681512300 (300 psi).....\$62.99
 SKU# 681512700 (700 psi).....\$62.99



TeeJet Manual Regulator

- Lock Nut Holds Setting
- Heavy-Duty Brass Construction

Size	Pressure Rating
3/4"	300 psi

SKU# 681534300 (300 psi).....\$62.99
 SKU# 681534700 (700 psi).....\$62.99



TeeJet Manual Regulator

- Lock Nut Holds Setting
- Hardened Stainless Steel Seat
- Heavy-Duty Brass Construction

Size	Features
1/2"	Hardened Stainless Steel Seat

SKU# 681512HSS700 (700 psi).....\$94.99
 SKU# 681512HSS1200 (1,200 psi).....\$159.99

FLOW MONITORS, CONTROLS & GUIDANCE

Sprayer Controls & Metering

Manual Sprayer Valves



TeeJet Manual Regulator

- Lock Nut Holds Setting
- Hardened Stainless Steel Seat
- Heavy-Duty Brass Construction



TeeJet Manual Throttling Valve

- Lock Nut Holds Setting
- Needle Valve Style
- Polypropylene Construction

Size	Features
3/4"	Hardened Stainless Steel Seat

Pressure Rating
150 psi

SKU# 681534HSS300 (300 psi).....\$94.99
 SKU# 681534HSS1200 (1,200 psi).....\$159.99

SKU# 2352012PP (1/2").....\$24.99
 SKU# 2352034PP (3/4").....\$24.99

Water & Chemical Meters

Water And Chemical Flow Meter



- Digital LCD Display
- Flow Rate, Batch, And Cumulative Totals
- 1" Fpt, 3-30gpm, +-5% Accuracy

SKU# 1132554.....\$219.99

Water And Chemical Flow Meter



- Digital LCD Display
- Batch And Cumulative Totals
- 2" Flange, +-1% Accuracy

SKU# MFM220.....\$874.99



See the Chemical Compatibility chart on page 1256.

Sprayer Controls & Metering

Sprayer Valve Parts

TeeJet Polypropylene Quick Connect Hose Barb



SKU# 455291M.....\$9.79

TeeJet Polypropylene Quick Connect Hose Barb



SKU# 4552934.....\$9.79

TeeJet Polypropylene Quick Connect Hose Barb



SKU# 455299034.....\$9.79

TeeJet Polypropylene Quick Connect Cap



SKU# 45529C.....\$9.79

TeeJet Polypropylene Quick Connect Plug



SKU# 45529P.....\$9.79

TeeJet Replacement Motor for BEC Motorized Ball Valves



SKU# 5051522CP15.....\$239.99

TeeJet Series Clamp with O'Ring



SKU# 5524550.....\$10.99

TeeJet Series Clamp with O'Ring



SKU# 5524575.....\$12.99

TeeJet Replacement Motor for 430EC Series Valves



SKU# 58445.....\$159.99

TeeJet Quick Connect Inlet Kit for 430 Valves



SKU# 584561.....\$16.99

TeeJet Quick Connect Inlet Kit for 430 Valves



SKU# 5845614.....\$16.99

TeeJet Cable & Connectors for E and EC Style Shutoff Valve Motors



SKU# 58480EC05.....\$16.49

Sprayer Controls & Metering

Sprayer Valve Parts

TeeJet Cable & Connectors for E and EC Style Shutoff Valve Motors



SKU# 58480EC15.....\$18.49

TeeJet 144A Valve EPDM Diaphragm



SKU# CP36101EPR.....\$8.79

TeeJet AA6B Directo Valve Nylon Handle



SKU# CP36301NY.....\$6.49

TeeJet Manifold Flange Fitting



SKU# CP4550814PP.....\$2.49

TeeJet 450BEC Narrow Flowback Tee



SKU# CP55224PP.....\$19.99

TeeJet AA126 NPT Filter Head Body



SKU# CP63066112PP.....\$21.99

Flow Monitoring Equipment

Flow Monitor Assemblies



Toolbox Tips

Orifice Nozzle Chart

$$\text{GPM} = \frac{\text{GPA} \times \text{MPH} \times \text{W}}{5940}$$

(Per Nozzle)

See p354 for more help with this formula



Toolbox Tips

Wilger Flow Rate Chart

Standard Flow Rate Ranges on Ball Floats

Ball Floats*		Standard Flow Rates (0.07 - 2.7 US gpm)
Ball Color/Material	Part#	
Orange Polypropylene	20460-13	0.07 - 0.25
Green Polypropylene	20460-08	0.07 - 0.25
Red Celcon	20460-07	0.10 - 0.35
Red Glass	20460-06	0.21 - 0.72
1/2" Stainless Steel	20460-05	0.40 - 1.70
7/16" Stainless Steel	20460-10	1.0 - 2.70

*Density & Viscosity of liquid can effect operating range. In very dense liquids, balls may float.



- › Wilger Flow Indicator Manifold
- › Used On Sprayers And Fertilizer Applicators
- › Viton O-rings, Stainless Steel Clips



20464V0QC

4 Row Flow Indicator

SKU #	Inlet	Outlet	Rating	Pressure Rating	List Price
20464V0	1/2" barb	3/8" barb	1.2 gpm	100 psi	\$104.99
20464V0QC	1/2" barb	1/4" quick connect	1.2 gpm	100 psi	\$124.99

FLOW MONITORS, CONTROLS & GUIDANCE

Flow Monitoring Equipment

Flow Monitor Assemblies



20466V0QC

6 Row Flow Indicator

SKU #	Inlet	Outlet	Rating	Pressure Rating	List Price
20466V0	1/2" barb	3/8" barb	1.2 gpm	100 psi	\$149.99
20466V0QC	1/2" barb	1/4" quick connect	1.2 gpm	100 psi	\$164.99

FLOW MONITORS, CONTROLS & GUIDANCE

Flow Monitor Parts & Components



20460V0



20526V0



2046002



2046004

SKU #	Type	Size	Finish	List Price
20460V0	Flow Indicator Assembly	-	-	\$19.99
20526V0	ORS Tee	ORS	-	\$9.79
20525V0	ORS Tee	1" Fpt	-	\$10.49

SKU #	Type	Size	Finish	List Price
2046002	Ball Retainer	-	-	\$0.79
2046004	Locking U-Clip	-	Stainless Steel	\$1.79
2046015	ORS O-Ring	-	-	\$1.99



20502V0



20512V0



20516V0

SKU #	Type	Size	List Price
20501V0	ORS Straight Hose Barb	3/8"	\$4.19
20502V0	ORS Straight Hose Barb	1/2"	\$4.19
20503V0	ORS Straight Hose Barb	3/4"	\$4.19
20511V0	ORS Elbow Hose Barb	3/8"	\$4.19
20512V0	ORS Elbow Hose Barb	1/2"	\$4.19
20513V0	ORS Elbow Hose Barb	3/4"	\$4.19

SKU #	Type	Size	List Price
20516V0	ORS Elbow Tubing Connector	1/4" Quick Connect	\$7.99
20528V0	ORS Elbow Tubing Connector	5/16" Quick Connect	\$9.79
20517V0	ORS Elbow Tubing Connector	3/8" Quick Connect	\$9.79
20518V0	ORS Elbow To Thread Connector	1/4" fpt	\$4.19

Flow Monitoring Equipment

Flow Monitor Parts & Components



2052100

SKU #	Type	List Price
2052100	ORS Cap	\$3.29



2046007

SKU #	Type	Finish	List Price	SKU #	Type	Finish	List Price
2046010	Indicator Ball	7/16" Stainless Steel	\$1.79	2046007	Indicator Ball	Red Celcon	\$1.19
2046005	Indicator Ball	1/2" Stainless Steel	\$1.49	2046008	Indicator Ball	Green Polypropylene	\$1.19
2046006	Indicator Ball	Maroon Glass	\$1.19	2046013	Indicator Ball	Orange Polypropylene	\$1.19

Isolated Flow Monitors



2048000



4042405



4027305

SKU #	Type	Size	List Price	SKU #	Type	Size	List Price
2048000	Isolated Flow Indicator Assembly		\$14.99	4027305	Radialock Cap	1/4" fpt	\$1.19
4042405	Radialock Inlet Barb	3/8" barb	\$1.19	4016000	Universal Seal		\$0.59
4042605	Radialock Inlet Barb	1/2" barb	\$1.19				



SPRAYERS & APPLICATORS

We have the solution for your small sprayer and applicator needs, featuring CropCare ATV/UTV sprayers, spot sprayers, baler applicators, general-purpose lawn sprayers, and fertilizer applicators. With all the different configurations, styles, and options, you will find the right one for your needs.

Sprayers & Applicators

ATV & UTV Sprayers

Portable 2 Wheel Sprayer Cart



12V, 100 Psi ShurFlo Pump
15' Hose and Trigger Gun
Includes Battery And Charger

Size
6 Gallon

SKU# SP301.....\$344.99

12V Spot Sprayer



Use With Your Mower, UTV Or ATV
1.6 Gpm 60 Psi, 12V Pump
15' Hose And Trigger Gun

Size
25 gallon

SKU# LGX251.....\$259.00

UTV Skid Type Sprayer



2.2 Gpm 60 Psi, 12V Pump
15' Hose And Trigger Gun
Adjustable Pressure Control

Size
25 gallon

Width
90" Boom

SKU# LGX252.....\$499.00

Lawn Trailer Sprayer



Tow Behind Your Mower Or ATV
2.2 Gpm 60 Psi, 12V Pump
15' Hose And Trigger Gun
Adjustable Pressure Control

Size **Width**
25 gallon 90" Boom

SKU# LGX253.....\$599.00

Lawn Trailer Sprayer



Tow Behind Your Mower Or ATV
12V, 100 Psi ShurFlo Pump
15' Hose And Trigger Gun

Size **Width**
15 Gallon 60" Boom

SKU# 9453.....\$459.99

Lawn Trailer Sprayer



Tow Behind Your Mower Or ATV
12V, 100 Psi ShurFlo Pump
15' Hose And Trigger Gun

Size **Width**
25 gallon 90" Boom

SKU# 9454.....\$484.99

Lawn Trailer Sprayer



Tow Behind Your Mower Or ATV
12V, 100 Psi ShurFlo Pump
15' Hose And Trigger Gun

Size **Width**
40 gallon 115" Boom

SKU# 9455.....\$684.99

ATV Sprayer Base Kit



3 Gpm, 45 Psi ShurFlo Pump
14' Hose And TeeJet Trigger Gun
Heavy-Duty, Powder-Coated Frame
Requires Boom Kit

Size
25 gallon

SKU# ATX25.....\$549.00

CropCare AGX Toy Sprayer



50" Wide Spraying Boom
10" No Flat Tires
Forward Folding Booms
Realistic Breakaway

Width
50" Boom

SKU# TSP500.....\$349.00

Sprayers & Applicators

ATV & UTV Sprayers

Configure an ATX Sprayer

1

Select Your Tank

- > ATX Sprayer Base Kit
- > 5 Gpm, 45 Psi ShurFlo Pump
- > 14' Hose And Arag Trigger Gun
- > Heavy-Duty, Powder-Coated Frame
- > Requires Mounting And Boom Kit



ATX60

SKU #	Size	List Price
ATX60	60 Gallon	\$1,364.00

2

Choose a boom kit



ATVMX160

ATVBL20

SKU #	Width	List Price	SKU #	Width	List Price
ATVMX160	13ft X-Fold Boom	\$525.00	ATVBL20	20ft Boomless	\$199.99
ATVMX240	20ft X-Fold Boom	\$999.00			

3

Choose a mounting kit

UTV Sprayer Skid Mounting Kit



Flat Mounting Plate To Slide In the Back Of Your UTV

All Hardware Included

SKU# ATXSK.....\$59.00

UTV Sprayer Trailer Mounting Kit



Large Tires Roll Smoothly Across Any Terrain

All Hardware Included

SKU# ATXTR....\$539.00

UTV Sprayer 3Pt Mounting Kit



Mounts Up To A Compact Tractor's 3 Point System

All Hardware Included

SKU# ATX3PT....\$254.99

Sprayers & Applicators

Fertilizer Applicator Systems

- › Planter Fertilizer Applicator Kits
- › Includes Pump, Wiring, Controls, Flow Monitor, Hose, And Fittings
- › Requires Tank And Flow Regulating Orifices



PFKIT6M

SKU #	Size	Features	List Price	SKU #	Size	Features	List Price
PFKIT4M	4 Row	Manual Regulator	\$549.99	PFKIT6ES	6 Row	Electric Controller	\$499.99
PFKIT6M	6 Row	Manual Regulator	\$709.99				

Drum & Baler Applicators



Drum Applicator Kit

12V, 100 Psi ShurFlo Pump

Includes Hose, Nozzles, And Wiring

SKU# DA1221.....\$379.00



Baler Applicator Kit

Manual Regulating Valve

12V, 60 Psi ShurFlo Pump

Includes Hose, Nozzles, And Wiring

Type	Size
Baler Applicator	25 Gallon

SKU# BA25K.....\$579.00



Baler Applicator Kit

Variable Controller

12V, 60 Psi ShurFlo Pump

Includes Hose, Nozzles, And Wiring

Type	Size
Baler Applicator	25 Gallon

SKU# BA25ES.....\$919.00



AG EQUIPMENT &
FLEET CARE



LUBRICANTS & CHEMICALS

Keep your shop equipment running or an entire fleet in tip-top shape, from sealants and penetrating fluids to rust treatment, hydraulic fluids, grease, and motor oil. We carry the premium brands you trust, such as Warren, Amsoil, Pride, WD-40, Permatex, Blaster, 2+2, Pennzoil, and Castrol.



X = Viscosity when cold
measured at various temperatures



Oil with a lower number means it will remain more liquid when cold. The more liquid, the more easily it can be pumped, filtered, and drained.

If you live in a cold region, 0W-20 or 5W-30 oils ensure easier start-ups and better engine protection. These oils are more fluid and will meet the requirements of newer engines.

Oil with a higher number means it will remain thicker even at higher temperatures. Thicker oil is a better lubricant in high heat.

Hot countries have developed oils such as 15W-40 or 20-50 that are more viscous and better-suited for old engines.

Empower Your Fleet. Drive Your Success.

LUBRIGUARD® SYNTHETIC BLEND HEAVY DUTY DIESEL ENGINE OIL SAE 15W-40

Performance Advantages

- Greater Oxidation Protection
- Protects Emission Control Systems
- Complies with EPA Emission Standards
- Advanced Soot Dispersant Technology
- Exceptional Wear Protection

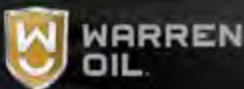

Pail: LUB15W405
Drum: LUB15W4055
Tote: LUB15W40275

LUBRIGUARD



Lubriguard Engine Oil Semi-Synthetic Formula

SKU #	Grade	Size	List Price
LUB15W40QT	15W-40	Quart	\$5.49
LUB15W403	15W-40	Gallon	\$17.99
LUB15W405	15W-40	5 Gallon	\$74.99
LUB15W4055	15W-40	55 Gallon Drum	\$789.99

LUB15W405



LUB10W305



SKU #	Grade	Size	List Price
LUB15W40275	15W-40	275 Gallon Tote	\$3,249.99
LUB10W305	10W-30	5 Gallon	\$79.99
LUB10W3055	10W-30	55 Gallon Drum	\$839.99
LUB10W30275	10W-30	275 Gallon Tote	\$3,449.99



Coastal Engine Oil Semi-Synthetic Blend

SKU #	Grade	Size	List Price
COASSW20	5W-20	5 Quart	\$19.99
COASSW30	5W-30	5 Quart	\$19.99

COAS10W30



SKU #	Grade	Size	List Price
COAS10W30	10W-30	5 Quart	\$19.99
COAS10W3055	10W-30	55 Gallon Drum	\$639.99

Wolf's Head Super-Duty Oil

- > Semi-Synthetic Blend
- > Superior Engine Protection

SKU #	Grade	Size	List Price
W1046	5W-20	Quart	\$7.99
W1051	5W-30	Quart	\$6.99
W1053	5W-30	55 Gallon	\$999.99

W1051



SKU #	Grade	Size	List Price
W1231	10W-30	Quart	\$7.29
W1233	10W-30	55 Gallon Drum	\$999.99
W1042	10W-40	Quart	\$9.49

Wolf's Head Extreme-Duty Oil

- > Semi-Synthetic Blend
- > Superior Long-Lasting Protection
- > Diesel Engine Oil

SKU #	Grade	Size	List Price
W3142	15W-40	Quart	\$9.29
W3189	15W-40	Gallon	\$27.99

W3189



SKU #	Grade	Size	List Price
W3149	15W-40	5 Gallon	\$104.99
W3143	15W-40	55 Gallon	\$1,149.99

Oil & Grease

Engine Oil

Shell Rotella Diesel Oil

- > Triple Protection Formula
- > Reduces Engine Wear

5073637



SKU #	Type	Grade	Size	List Price
5073637	Diesel Engine Oil	15W-40	Gallon	\$25.99



Castrol Premium GTX Oil

- > Superior Sludge Protection

15A66C



SKU #	Grade	Size	List Price	SKU #	Grade	Size	List Price
15B743	5W-20	Quart	\$8.79	15B400	10W-30	Quart	\$8.29
15A66C	5W-30	Quart	\$8.79				



Castrol Premium GTX Oil

- > High-Mileage Synthetic Blend
- > Superior Sludge Protection

149D6A



SKU #	Grade	Size	List Price	SKU #	Grade	Size	List Price
149D6A	5W-30	Quart	\$9.49	149D6C	10W-30	Quart	\$9.49

Castrol CRB Multi Oil

- › Heavy-Duty Diesel Engine Oil
- › Superior Sludge Protection



15AA49

SKU #	Grade	Size	List Price	SKU #	Grade	Size	List Price
15AA4A	15W-40	Gallon	\$49.99	15A9A9	15W-40	55 Gallon	\$1,549.99
15AA49	15W-40	5 Gallon	\$114.99				

Castrol Hypuron Oil

- › Semi-Synthetic Advanced Formula
- › Superior Sludge Protection



15AA33

SKU #	Grade	Size	List Price	SKU #	Grade	Size	List Price
15AA33	15W-40	Gallon	\$39.99	15AA32	15W-40	5 Gallon	\$154.99



Pennzoil Premium Oil

- › Active Cleansing Technology
- › Prevents Dirt & Build-up



PZ62439



550028488

SKU #	Grade	Size	List Price	SKU #	Grade	Size	List Price
PZ62439	5W-20	Quart	\$7.79	3619	10W-30	Quart	\$7.79
550028488	5W-20	5 Quart	\$29.99	550028527	10W-30	5 Quart	\$29.99
3609	5W30	Quart	\$7.79	3653	10W-40	Quart	\$7.79
550028521	5W30	5 Quart	\$29.99				

Oil & Grease

Engine Oil



Straight Grade Oil

COAS30QT



SKU #	Grade	Size	List Price
COAS30QT	30W	Quart	\$6.49

Straight Grade Oil

W2302



SKU #	Grade	Size	List Price
W2302	30W	Quart	\$7.99



Straight Grade Oil

15B80F



SKU #	Grade	Size	List Price	SKU #	Grade	Size	List Price
15B5CA	30W	55 Gallon Drum	\$1,499.99	15B80F	40W	5 Gallon	\$139.99



ToolboxTips

Warren Premium Tractor Transmission Hydraulic Fluid

Warren Premium Tractor Transmission Hydraulic Fluid may be used in transmissions and hydraulic systems of the following equipment:

Made by	Specifications
Allison	Hydraulic Trans Fluid; GMC, Type C, C-1, C-2, C-3, C-4*
Allis-Chalmers	#272843, Part # 924282 (Power Fluid No. 821), Part # 246634
Caterpillar	TO-2
Clark Transmissions	272843 (Power Fluid 821XL)
Deutz-Allis	272843 (Power Fluid 821XL)
J.I. Case	Hi-Lo CH Fluid JIC 145, Case-O-Matic Type A, JIC 143, JIC 144, JIC 185® n® (TFD), MS-1205 (TFD-II), MS-1206 (Powergard® PTF), MS-1207 (Hy-Tran® Plus), MS-1209 (Hy-Tran® Ultra), MS-1210 (TCH Fluid), MAT 3525
Ford New Holland	M-2C41 Selecto-Speed Fluid, ESN M-2-C41A, M-2C41-B, M-4864A, M-2C48A, M-2C48B, M-2C65A, M-2C77A, M-4864B, M-2C65B, M-2C78A, M-2C86B/C, M-2C134-A/B/C/D, FNHA-2-C-200 & 201, NH Multi-G 134
Hesston Fiat	AF-87
International Harvester	Hy-Tran®, (B-5, B-6, B-7)
John Deere	Fluid Type 303 (J-14C), Part #AR-284254, Part #AR-269444, J-14B, J-20A, J-20C (Hy-Gard®), Quatrol® Requirements, J21A
Kubota	UDT Fluid, Super UDT
Komatsu	
Landini	

Made by	Specifications
Massey Ferguson	M-1103A, M-1103B, M-1110, M-1129A, M-1135, Permatra®III, M-1138, M-1141, M-1143, M-1145
Oliver	Where Additive Part # 102082A is mixed with 10W, 5W20, 10W30 oil; in 1 part to 16 parts oil, Type 55 and Renk 874 A/B Transmission
White Universal Fluid	
Steiger	Hydraulic Trans Fluid. Gear, Hydraulic and Wet Brake Oil
Sundstrand Pumps	
Versatile	Specs. 23M or 24M
White Farm	Hydraulic Oil Type 55 Fluid, White Universal Fluid, White Farm Q-1760, Q-1766B, White UTHF, Q-1826

Warren Premium Tractor Transmission Hydraulic Fluid Characteristics	
SAE Grade	10W-30
SAE Grade, Gear	80
API Gear Performance	GL-4
Viscosity	
@40 Deg. °C, cSt	59
@100 Deg. °C, cSt	9.4
@100 Deg. °F, SUS	274
@210 Deg. °F, SUS	57.2
Viscosity Index	140
Flash Point, Deg. °F	400
Pour Point, Deg. °F	-40
Gravity, Deg API @ 60 °F	30.8
Density, lb/gal	7.27

Oil & Grease

Optimize Performance and Protect Equipment with One Premium Fluid

LUBRIGUARD® Premium Tractor Transmission & Hydraulic Fluid

Premium Benefits:

- Multi-Functional Fluid
- All-Season Performance
- Superior Rust & Corrosion Protection
- Excellent Wear Protection
- John Deere J20C & QUATROL®

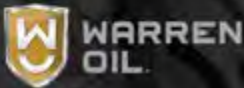

Pail: LUBTTHF5
 Drum: LUBTTHF55
 Tote: LUBTTHF275

LUBRIGUARD

Hydraulic Oil



Lubriguard Premium Tractor Hydraulic Fluid

LUBTTHF5



SKU #	Size	List Price
LUBTTHF3	Gallon	\$18.99
LUBTTHF5	5 Gallon Pail	\$67.99

SKU #	Size	List Price
LUBTTHF55	55 Gallon Drum	\$704.99
LUBTTHF275	275 Gallon Tote	\$2,999.99



Coastal Premium Hydraulic Fluid



COASPRAW325



COASPRAW465

SKU #	Grade	Size	List Price
COASPRAW325	AW32	5 Gallon Pail	\$59.99
COASPRAW3255	AW32	55 Gallon Drum	\$624.99
COASPRAW465	AW46	5 Gallon Pail	\$60.99
COASPRAW4655	AW46	55 Gallon Drum	\$649.99

SKU #	Grade	Size	List Price
COASPRAW46275	AW46	275 Gallon Tote	\$2,649.99
COASPRAW685	AW68	5 Gallon Pail	\$62.99
COASPRAW6855	AW68	55 Gallon Drum	\$679.99
COASPRAW32275	AW32	275 Gallon Tote	\$2,599.99

LUBRICANTS & CHEMICALS



COASAW325



COASAW465

Coastal Hydraulic Fluid

SKU #	Grade	Size	List Price
COASAW326	AW32	Gallon	\$15.49
COASAW325	AW32	5 Gallon Pail	\$57.99
COASAW32275	AW32	275 Gallon Tote	\$2,449.99

SKU #	Grade	Size	List Price
COASAW465	AW46	5 Gallon Pail	\$57.99
COASAW4655	AW46	55 Gallon Drum	\$589.99
COASAW46275	AW46	275 Gallon Tote	\$2,399.99



COASMV46B5

Coastal Premium MV46 Blue Hydraulic Oil

SKU #	Grade	Size	List Price
COASMV46B5	MV46	5 Gallon Pail	\$79.99
COASMV46B55	MV46	55 Gallon Drum	\$829.99

SKU #	Grade	Size	List Price
COASMV46B275	MV46	275 Gallon Tote	\$3,399.99



15B805

Castrol Premium Hydraulic Fluid

SKU #	Size	List Price
15B805	5 Gallon Pail	\$139.99
15B804	55 Gallon Drum	\$2,299.99

SKU #	Size	List Price
15B005	5 Gallon Pail	\$154.99

Oil & Grease

Gear Oil



Coastal Gear Lubricant



COASGL80W903



COASGL85W1403

SKU #	Size	Grade	List Price
COASGL80W903	Gallon	80W-90 GL-5	\$22.99
COASGL80W905	5 Gallon Pail	80W-90 GL-5	\$87.99
COASGL80W9055	55 Gallon Drum	80W-90 GL-5	\$919.99

SKU #	Size	Grade	List Price
COASGL85W1403	Gallon	85W-140 GL-5	\$22.99
COASGL85W1405	5 Gallon Pail	85W-140 GL-5	\$95.99
COASGL906	Gallon	90W GL-1	\$29.99

Wolf's Head HDX Gear Lubricant



W2299

SKU #	Size	Grade	List Price
W2682	Quart	80W-90 GL-5	\$9.99

SKU #	Size	Grade	List Price
W2299	Quart	85W-140 GL-5	\$9.99



Castrol AP Gear Lubricant



15A82B

SKU #	Size	Grade	List Price
15A82B	5 Gallon Pail	80W-90 GL-5	\$174.99



Lubrigold Engine Oil

> Fully Synthetic Formula

SKU #	Grade	Size	List Price
LUBG0W20	0W-20	Quart	\$6.29
LUBG5W20	5W-20	Quart	\$6.29



LUBG10W30

SKU #	Grade	Size	List Price
LUBG5W30	5W-30	Quart	\$6.29
LUBG10W30	10W-30	Quart	\$6.29



Castrol Edge Engine Oil

> Fully Synthetic Formula

> Fluid Titanium Technology

SKU #	Grade	Size	List Price
152C3C	5W-30	Quart	\$13.49
152C7E	5W-40	Quart	\$18.49



152E4E

SKU #	Grade	Size	List Price
152E4E	10W-30	Quart	\$13.49



Pennzoil Platinum Engine Oil

> Fully Synthetic Formula

> PurePlus Technology

SKU #	Grade	Size	List Price
550022686	5W-20	Quart	\$12.99
PZ5063685	5W-30	Quart	\$12.99



PZ5063685

SKU #	Grade	Size	List Price
PZ5063686	10W-30	Quart	\$12.99



You ask a lot of your truck, and you expect it to answer. When you're running hard, towing or climbing hills, your transmission generates heat. If your transmission fluid can't handle the heat, its ability to protect against wear is compromised. AMSOIL Signature Series Synthetic ATF is formulated with **reserve protection** to protect against the devastating effects of extreme heat. It is **guaranteed** for twice the manufacturer's recommendation for severe service so you can tow, haul, plow or just plain drive hard for **twice as long** between fluid changes with complete **confidence** that your transmission is protected.

**AMSOIL Signature Series
Transmission Fluid.**



The First in Synthetics®

PaulB Wholesale
<https://www.paulbwholesale.com>
contact.wholesale@pbzinc.com
 1-855-738-1117

*All trademarked names and images are the property of their respective owners and may be registered marks in some countries. No attention to environmental claims, express or implied, is made by their use. All products advertised here are developed by AMSOIL for use in the applications shown.



Amsoil XL Engine Oil

- › Synthetic Extended Life Formula
- › Cleans & Protects Engine



XLFQT

SKU #	Grade	Size	List Price	SKU #	Grade	Size	List Price
XLZQT	0W-20	Quart	CALL!	XLMQT	5W-20	Quart	CALL!
XLFQT	5W-30	Quart	CALL!	XLTQT	10W-30	Quart	CALL!

Amsoil Signature Series Engine Oil

- › Synthetic Extended Life Formula
- › Superior Cleaning & Protection



ASMQT



ATMQT

SKU #	Grade	Size	List Price	SKU #	Grade	Size	List Price
ASMQT	0W-20	Quart	CALL!	ASL1G	5W-30	Gallon	CALL!
ASM1G	0W-20	Gallon	CALL!	ATMQT	10W-30	Quart	CALL!
ALMQT	5W-20	Quart	CALL!	ATM1G	10W-30	Gallon	CALL!
ASLQT	5W-30	Quart	CALL!				



Amsoil European Engine Oil



Synthetic Extended Life Formula
Designed For European Vehicles

Type	Grade	Size
Synthetic Engine Oil	5W-40	Quart

SKU# EFMQT.....\$11.49

Amsoil Max-Duty Diesel Engine Oil



Synthetic Extended Life Formula
Superior Wear Protection

Type	Grade
Synthetic Diesel Engine Oil	15W-40

SKU# DMEQT (Quart).....\$14.99

SKU# DME1G (Gallon).....\$57.99

Amsoil 4 Stroke Engine Oil



Synthetic Extended Life Formula
Designed For ATVs & UTVs

Type	Grade	Size
Synthetic 4-Stroke Engine Oil	0W-40	Quart

SKU# AFFQT.....\$17.49

Amsoil Small Engine Oil



Synthetic Extended Life Formula
Designed For Harsh Environments

Type	Grade	Size
Synthetic Small Engine Oil	10W-30	Quart

SKU# ASEQT.....\$12.49

Amsoil Tractor Hydraulic Oil



Synthetic Extended Life Formula
Designed For Harsh Environments

Type	Grade	Size
Synthetic Tractor Hydraulic Oil	5W-30	Quart

SKU# ATHQT.....\$14.99

Amsoil Automatic Transmission



Fluid
Fully Synthetic Formula

Type	Size
Synthetic ATF Fluid	Quart

SKU# ATFQT.....\$18.99

Amsoil Compressor Oil



Fully Synthetic Formula

Type	Size
Synthetic Compressor Oil	Quart

SKU# PCIQT (Grade ISO46).....\$17.99

SKU# PCKQT (Grade ISO100).....\$18.49

Amsoil Severe Gear Oil



Fully Synthetic Formula
Resist Thermal Breakdown

Type	Size
Synthetic Gear Oil	Quart

SKU# SVGQT (Grade 75W-90).....\$22.99

SKU# SVOQT (Grade 75W-140).....\$24.99

SKU# AGLQT (Grade 80W-90).....\$16.49

Oil & Grease

Synthetic Oil



Castrol Synthetic Gear Lube

For Heavy-Duty Applications



Type	Size
Gear Oil	5 Gallon Pail

SKU# 15AEE3 (Grade 75W-90 GL-5).....\$314.99
 SKU# 15B811 (Grade 80W-140 GL-5).....\$279.99

Castrol Syngear Transmission Oil

Fully Synthetic Formula
 For Heavy-Duty Applications



Type	Grade	Size
Transmission Oil	50W	5 Gallon Pail

SKU# 15B840.....\$344.99

Specialty Oils



Hydraulic Jack Oil

Size
Quart

SKU# 570625.....\$10.99



Low-Temperature
 Snowplow Oil

Size
Quart

SKU# 1307005.....\$19.99



Castrol ISO68
 Way Lube

For Use With
 Machine Tools

Size
5 Gallon Pail

SKU# 62817B.....\$239.99



Heavy-Duty
 Cutting Oil

For Cooling &
 Lubricating
 Soluble
 Metalworking Fluid

Size
5 Gallon Pail

SKU# CF200005.....\$144.99

Oil Treatment & Additives



Lucas Heavy-Duty Oil Stabilizer

- Increases Oil Life By 50%
- Eliminates Dry Starts
- Reduces Oil Consumption

SKU# L10001 (Quart).....\$14.99

SKU# L10002 (Gallon).....\$39.99



Lucas Hydraulic Oil Additive

- Formulated To Stop Leaks
- Increases Hydraulic Pressure
- Reduces Operating Temperature

SKU# L10019X (Quart).....\$13.99

SKU# L10018 (Gallon).....\$32.99



Lucas Heavy-Duty Synthetic Oil Stabilizer

- Increases Oil Life By 50%
- Eliminates Dry Starts
- Reduces Oil Consumption

SKU# L10130 (Quart).....\$19.99

Grease

Multi-Purpose Lithium Grease



Rating	Application	Package Qty	Brand
320°	Agricultural Equipment	10	Warren

SKU# 701191.....\$3.99

High-Heat Lithium Complex Grease



Rating	Application	Package Qty	Brand
500°	Automotive, Commercial Applications	10	Warren

SKU# 701181.....\$5.29



Premium Multi-Purpose Lithium Complex Red Grease

Hi-Temp, EP, NLGI Grade 2

Outstanding protection in wet environments

Superior wheel bearing and chassis performance

Superior protection to lubricate a wide variety of severe duty automotive, trucking, industrial, mining, and construction equipment

Rating	Application	Package Qty	Brand
500°	Severe Duty Equipment Applications	10	Warren

SKU# 701630.....\$4.79



Premium Hi-Temp, EP, Lithium Complex Grease

NLGI Grade 2

5% Moly

Rating	Application	Package Qty	Brand
500°	Severe Duty Equipment Applications	10	Warren

SKU# 703306.....\$6.49

Top-quality Castrol® greases to protect your vehicles and machinery.

Tackle the toughest jobs with our high-performance, heavy-duty Pyroplex® greases.

Castrol® Pyroplex® Blue

Benefits

- Designed for extreme On-road and Off-road applications
- Promotes exceptionally long pin and bushing life
- Resists thermal breakdown



Castrol® Pyroplex® Red

Benefits

- Maintain wear protection in high-temperature and moderate-to-heavy-load environments
- Resists thermal breakdown
- Extend service intervals due to reliable shear stability



817.877.8300

PilotThomas.com

Premium Lithium Grease



Rating	Color	Application	Package Qty	Brand
370°F	Dark	Lawn & Garden Equipment, Chassis Lubrication	10	Castrol

SKU# 14A8C0.....\$9.79

Premium Lithium Grease



Features	Rating	Color	Application	Package Qty	Brand
3% Moly	550°F	Dark	Bearings, Gearboxes, and Construction Equipment	10	Castrol

SKU# 15B050.....\$10.99

Premium Multi-Purpose Red Grease



Features	Rating	Color	Application	Package Qty	Brand
Great Adhesion	538°F	Red	Bearings, Gearboxes, and Construction Equipment	10	Castrol

SKU# 15832E.....\$7.79

Blue Water-Resistant Grease



Features	Rating	Color	Application	Package Qty	Brand
Water-Resistant	550°F	Blue	Marine Applications, Boat Trailers	10	Castrol

SKU# 1584AF.....\$7.79

Semi-Synthetic Pyroplex Gold Grease With 6% Moly



Features	Rating	Color	Application	Package Qty	Brand
6% Moly	500°F	Gold	Heavy Loads, Construction, Mining, and Industrial Equipment	10	Castrol

SKU# 15B998.....\$16.49



Heavy Duty Dark Lithium Grease

Rating	Color	Application	Package Qty	Brand
370°F	Dark	Lawn & Garden Equipment, Chassis Lubrication	1	Castrol

SKU# 15B858.....\$244.99

Oil & Grease

Grease



Blue Water-Resistant Grease

Features	Rating	Color	Application	Package Qty	Brand
Water-Resistant	550°F	Blue	Marine Applications, Boat Trailers	1	Castrol

SKU# 14A7DB.....\$249.99

Premium Multi-Purpose Red Grease



Rating	Color	Application	Package Qty	Brand
500°	Red	Bearings, Gearboxes, and Construction Equipment	10	Wolfs Head

SKU# 88301.....\$6.29



Premium Multi-Purpose Red Grease

Size	Rating	Color	Application	Package Qty	Brand
1 lb Jar	500°	Red	Bearings, Gearboxes, and Construction Equipment	12	Wolfs Head

SKU# W2928.....\$9.99

Blue Water-Resistant Grease



Features	Rating	Application	Package Qty	Brand
Water-Resistant	500°F	Marine Applications, Boat Trailers	10	Amsoil

SKU# GWRCR.....\$11.49

Synthetic Multipurpose Grease



Rating	Application	Package Qty	Brand
540°F	Wheel Bearings, Electric Motors	10	Amsoil

SKU# GLCCR.....\$11.99

Synthetic Polymeric Off-Road Grease With 5% Moly



Features	Rating	Application	Package Qty	Brand
5% Moly	343°F	Heavy Duty Off-Road Equipment	10	Amsoil

SKU# GPOR2CR.....\$15.49

White Lithium Grease



Color	Application	Package Qty	Brand
White	General Purpose	10	Plews Lubrimatic

SKU# 11354.....\$6.79

Multi-Purpose Lithium Grease



Size	Application	Package Qty	Brand
16 oz Jar	General Purpose	12	Plews Lubrimatic

SKU# 11316.....\$6.99

Synthetic Dielectric Grease



Features	Rating	Application	Package Qty	Brand
Dielectric, Food Grade	550°	Food Processing Equipment	10	Super Lube

SKU# 41150.....\$17.49

Synthetic Dielectric Grease



Size	Features	Application	Package Qty	Brand
14.5 oz Jar	Dielectric, Food Grade	Food Processing Equipment	12	Super Lube

SKU# 41160.....\$14.99

5th Wheel Grease Packs With Graphite

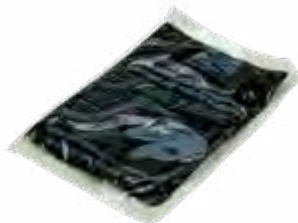

Size	Features	Application	Package Qty	Brand
2 oz Packet	With Graphite	5th Wheel Hitches	1	Permatex

SKU# P01010.....\$3.49

Spray-On Red Grease

Premium Aluminum Complex EP Grease

Great For Hard-To-Reach Areas

Sets Up As Thick Grease



Size	Brand
11.5 oz Aerosol	Berkebile 2+2

SKU# B3600.....\$8.99

Grease Equipment & Supplies

Air-Operated Grease Pumps



Lincoln Air-Operated Grease Gun

Type	Brand
Air-Operated Grease Gun	Lincoln Industrial

SKU# 1162.....\$124.99

Battery-Operated Grease Guns



Milwaukee M12 Grease Gun

- Best-In Class Run Time
- Onboard Battery Gauge
- 36" Spring-Guard Hose & Coupler

Power	Pressure Rating	Includes
12V Lithium-Ion	8,000 psi	Case, Battery & Charger

SKU# M244621XC.....\$249.99



Milwaukee M18 Grease Gun

- Built-In LED Work Light
- High/Low Two-Speed Switch
- Locking Trigger & Grease Gauge
- 48" Spring-Guard Hose & Coupler

Power	Pressure Rating	Includes
18V Lithium-Ion	10,000 psi	Tool Only

SKU# M264620.....\$229.99

Power	Pressure Rating	Includes
18V Lithium-Ion	10,000 psi	Case, Battery & Charger

SKU# M264621CT.....\$299.99

Grease Equipment & Supplies

Battery-Operated Grease Guns



Dewalt 20V MAX Grease Gun

- Built-In LED Work Light
- Variable Speed Trigger
- 42" Spring-Guard Hose & Coupler

Power	Pressure Rating	Includes
20V Lithium-Ion	10,000 psi	Tool Only

SKU# DCGG571B.....\$229.99

Power	Pressure Rating	Includes
20V Lithium-Ion	10,000 psi	Case, Battery & Charger

SKU# DCGG571M1.....\$299.99



Makita 18V LXT Grease Gun

- 2 Speed Modes
- Variable Speed Trigger
- Lock-on Button

Power	Pressure Rating	Includes
18V Lithium-Ion	10,000 psi	Tool Only

SKU# XPG01Z.....\$284.99

Grease Equipment & Supplies

Battery-Operated Grease Guns

LINCOLN

®



Lincoln 12V Lithium-Ion Grease Gun

Built-In LED Work Light

30" Hose & Coupler

Power	Pressure Rating	Includes
12V Lithium-Ion	8,000 psi	Case, Battery & Charger

SKU# 12620.....\$269.99

Power	Pressure Rating	Includes
12V Lithium-Ion	8,000 psi	Case, 2 Batteries & Charger

SKU# 12640.....\$324.99



Lincoln 20V Grease Gun

Built-In LED Work Light

High/Low Two-Speed Switch

36" Hose & Coupler

Power	Pressure Rating	Includes
20V Lithium-Ion	10,000 psi	Case, Battery & Charger

SKU# 1882.....\$389.99

Power	Pressure Rating	Includes
20V Lithium-Ion	10,000 psi	Case, 2 Batteries & Charger

SKU# 1884.....\$479.99

Grease Equipment & Supplies

Manual Grease Guns



Lincoln Guardian Grease Gun
Designed For Occasional Use

Type	Features
Mini Grease Gun	4" Pipe

SKU# G110.....\$21.99



Lincoln Guardian Grease Gun
Designed For Occasional Use

Type	Features
Lever Grease Gun	6" Pipe

SKU# G100.....\$32.99



Lincoln Guardian Grease Gun
Designed For Occasional Use

Type	Features
Pistol Grip Grease Gun	4" Pipe

SKU# G112.....\$37.99



Lincoln Guardian Grease Gun
Designed For Occasional Use

Type	Features
Pistol Grip Grease Gun	18" Hose

SKU# G113.....\$34.99



Lincoln Industrial Grease Gun
Rugged, Cast Pump Head
Hardened Steel Plunger
For Cartridge Or Bulk Load

Type	Features	Pressure Rating
Lever Grease Gun	6" Pipe	7,500 psi

SKU# 1142.....\$37.99



Lincoln Industrial Grease Gun
Rugged, Cast Pump Head
Hardened Steel Plunger
For Cartridge Or Bulk Load

Type	Features	Pressure Rating
Pistol Grip Grease Gun	18" Hose	6,000 psi

SKU# 1133.....\$64.99



Lincoln Industrial Grease Gun
Rugged, Cast Pump Head
Hardened Steel Plunger
For Cartridge Or Bulk Load

Type	Features	Pressure Rating
Pistol Grip Grease Gun	18" Hose	7,500 psi

SKU# 1134.....\$69.99



T-Handle Suction Gun
18oz Capacity, 12" Hose
For Use With Oils, Antifreeze & Automotive Fluids

Type
Suction Gun

SKU# G150.....\$19.49

LUBRICANTS & CHEMICALS

Grease Equipment & Supplies

Manual Grease Guns



LOCK-N-LUBE

Lock-N-Lube Grease Gun

Includes Lock-N-Lube Coupler

Inline Hose Swivel

For Cartridge Or Bulk Load

Type	Features	Pressure Rating
Lever Grease Gun	20" Hose	10,000 psi

SKU# LNL151.....\$69.99

Grease Gun Accessories & Parts



M49162649



1236

SKU #	Description	Thread	Length	Fits	Brand	List Price
M49162649	M12/M18 Grease Gun Coupler, 2 pk	1/8" fpt	-	M12/M18	Milwaukee	\$14.99
14370300	M12 Grease Gun Hose	1/8" mpt	36"	M12 & M18 Grease Gun	Milwaukee	\$28.99
1230	Lincoln Power Luber Grease Gun Hose	1/8" mpt	30"		Lincoln Industrial	\$57.99
1236	Lincoln Power Luber Grease Gun Hose	1/8" mpt	36"		Lincoln Industrial	\$57.99



1871



1870

SKU #	Description	Fits	Power	Brand	List Price
1871	Lincoln 20V Lithium-Ion Power Luber Battery	20V Lithium-Ion		Lincoln Industrial	\$99.99
1870	110V Power Luber Charger For 20V Lithium-Ion Power Luber	20V Lithium-Ion	110V	Lincoln Industrial	\$67.99

Grease Equipment & Supplies

Grease Gun Accessories & Parts

- › Flexible Grease Gun Hose
- › 3,625psi Working Pressure



10226

SKU #	Thread	Length	List Price
10221	1/8" mpt	12"	\$10.99
10226	1/8" mpt	18"	\$11.99
4124	1/8" mpt	24"	\$12.99
4136	1/8" mpt	36"	\$14.99
4148	1/8" mpt	48"	\$15.99



10SP

SKU #	Description	Thread	Length	Brand	List Price
P05061	Curved Pipe For Grease Guns	1/8" mpt	5-3/8"	Plews Lubrimatic	\$7.99
10SP	Curved Pipe For Grease Guns	1/8" mpt	10"	Plews Lubrimatic	\$8.49



Grease Fitting Impact Cleaner
 Cleans Hardened Grease & Corrosion
 Includes Hose, Coupler & Case



SKU# 5805.....\$62.99



Mounting Bracket For Grease Guns
 Center Locking Latch
 Corrosion Resistant Finish



SKU# 70901.....\$9.79



Mounting Bracket For Grease Guns
 Center Locking Latch
 Corrosion Resistant Finish



SKU# 82770.....\$27.99

LUBRICANTS & CHEMICALS

Grease Equipment & Supplies

Grease Gun Accessories & Parts



P05031



P05036



5852



5845



GC81001

SKU #	Description	Thread	Features	Pressure Rating	Brand	List Price
P05031	Grease Gun Coupler	1/8" fpt		4,500 psi	Plews Lubrimatic	\$3.59
P05036	Grease Gun Coupler	1/8" fpt	Heavy-Duty	8,000 psi	Plews Lubrimatic	\$14.49
5852	Grease Gun Coupler	1/8" fpt		6,000 psi	Lincoln Industrial	\$9.99
5845	Grease Gun Coupler	1/8" fpt	Heavy-Duty	7,500 psi	Lincoln Industrial	\$19.99
GC81001	Locking Grease Gun Coupler	1/8" fpt		10,000 psi	Lock-N-Lube	\$32.99
GC81042	Locking Grease Gun Coupler	1/8" fpt	Extra-Long	10,000 psi	Lock-N-Lube	\$39.99



P05048



5848



5883

SKU #	Description	Thread	Features	Pressure Rating	Brand	List Price
P05048	Button Head Grease Fitting	1/8" fpt	5/8"		Plews Lubrimatic	\$42.99
P05049	Button Head Grease Fitting	1/8" fpt	7/8"		Plews Lubrimatic	\$34.99
5848	360° Swivel Grease Gun Coupler 8 Locking 45° Positions	1/8" fpt	Swivel	7,500 psi	Lincoln Industrial	\$57.99
P05050	180° Grease Gun Coupler Spring Loaded Locking Sleeve 8" Overall Length	1/8" mpt	180°	3,000 psi	Plews Lubrimatic	\$19.99
5883	90° Grease Gun Coupler Great For Hard-To-Reach Areas	1/8" fpt	90°		Lincoln Industrial	\$14.99



P05037



P05025



P05041

SKU #	Description	Thread	Length	Brand	List Price
P05037	1-1/2" Grease Injector Needle		-	Plews Lubrimatic	\$5.99
P05025	Grease Gun Needle Nose Adapter		4"	Plews Lubrimatic	\$16.49
P05041	Rubber Nose Grease Seal-Off Adapter Used For Lubricating Grease Plugs	1/8" fpt	-	Plews Lubrimatic	\$8.99

Grease Equipment & Supplies

Grease Gun Accessories & Parts



80133



91108



P05039



83594



7400



G907

SKU #	Description	Thread	Fits	Pressure Rating	Brand	List Price
80133	Grease Bulk Filler Socket Use With 91108 Fitting	3/8" fpt	91108 Fitting		Lincoln Industrial	\$82.99
91108	Grease Bulk Filler Fitting Use With 80133 Socket	1/8" mpt	80133 Socket		Lincoln Industrial	\$16.49
G907	Grease Bulk Filler Fitting Fits G404 Lincoln Grease Pump	1/8" mpt	G404 Grease Pump		Lincoln Industrial	\$7.99
P05039	Grease Gun Air Bleeder Valve Quickly Vents Air Pockets Zinc Plated	1/8" mpt			Plews Lubrimatic	\$6.29
7400	Grease Control Valve For Use With Air Powered Grease Systems	1/4" fpt		7,500 psi	Lincoln Industrial	\$179.99
83594	Swivel For Grease Control Valves	1/4" mpt			Lincoln Industrial	\$109.99



11912



20024



244053



244047

SKU #	Description	Thread	Features	Fits	List Price
11912	Grease Zerk Drive-In Tool			Straight Zerks	\$16.99
20024	Grease Fitting Adapter	1/4"-28 Male x 1/8" fpt			\$6.49
20026	Grease Fitting Adapter	1/4"-28 Male x 1/8" fpt	90° Elbow		\$5.99
244055X	Grease Line Tubing Adapter	1/4"-28 Male	Straight	1/4" Tubing	\$11.99
244054X	Grease Line Tubing Adapter	1/4"-28 Male	Elbow	1/4" Tubing	\$11.99
244053	Grease Line Tubing Adapter	1/4"-28 Male	Swivel Elbow	1/4" Tubing	\$12.99
244047	Grease Line Tubing Adapter	1/8" mpt	Straight	1/4" Tubing	\$7.49
244048	Grease Line Tubing Adapter	1/8" mpt	Elbow	1/4" Tubing	\$10.49

Grease Equipment & Supplies

Grease Zerks



Grease Fitting Cap

Protects Against Corrosion & Contaminants

Style
Straight

SKU# GFC.....\$0.25

Threaded Grease Zerk



GF113



GF104



GF104SS



GF105



GF106



GF110

SKU #	Thread	Length	Style	Finish	List Price
GF101	1/4"-28	-	Straight		\$0.55
GF117	1/4"-28	11/16"	Straight		\$0.55
GF113	1/4"-28	1"	Straight		\$0.79
GF101SS	1/4"-28	-	Straight	Stainless Steel	\$2.19
GF102	1/4"-28	-	45° Elbow		\$0.99
GF102SS	1/4"-28	-	45° Elbow	Stainless Steel	\$5.99
GF103	1/4"-28	-	90° Elbow		\$1.09
GF104	1/8" mpt	-	Straight		\$0.69
GF107	1/8" mpt	1"	Straight		\$1.49
GF104SS	1/8" mpt	-	Straight	Stainless Steel	\$2.79
GF105	1/8" mpt	-	45° Elbow		\$0.99
GF105SS	1/8" mpt	-	45° Elbow	Stainless Steel	\$5.29
GF106	1/8" mpt	-	90° Elbow		\$0.99
GF110	1/8" fpt	-	Straight		\$1.49
GF116	5/16"-24	-	Straight		\$0.69
GF108	1/4" mpt	-	Straight		\$1.49

Drive-In Grease Zerk



GF112

SKU #	Thread	Style	List Price	SKU #	Thread	Style	List Price
GF111	3/16"	Straight	\$0.55	GF122	1/4"	65° Elbow	\$1.09
GF120	3/16"	65° Elbow	\$0.99	GF121	5/16"	Straight	\$0.65
GF112	1/4"	Straight	\$0.59				

Threaded Grease Zerk

SKU #	Thread	Style	List Price	SKU #	Thread	Style	List Price
GF6MM	6mm	Straight	\$0.65	GF2600	1/8"-28 BSPT	Straight	\$1.29
GF6MM45	6mm	45° Elbow	\$0.99	GF2601	1/8"-28 BSPT	45° Elbow	\$2.69
GF6MM90	6mm	90° Elbow	\$0.99	GF2602	1/8"-28 BSPT	90° Elbow	\$2.99
GF8MM	8mm	Straight	\$0.65	GF2603	1/4"-19 BSPT	Straight	\$2.99
GF8MM45	8mm	45° Elbow	\$0.99	GF2604	1/4"-19 BSPT	45° Elbow	\$4.39
GF8MM90	8mm	90° Elbow	\$0.99	H2700	1/4"-26 BSF	Straight	\$1.49
GF10MM	10mm	Straight	\$0.89	H2702	1/4"-26 BSF	90° Elbow	\$4.99
GF10MM45	10mm	45° Elbow	\$1.09				
GF10MM90	10mm	90° Elbow	\$1.09				



Pride™ ANTIFREEZE

Heavy-duty, fully formulated, antifreeze/coolant for cars and trucks domestic and imported available in Concentrate and Ready-To-Use.



QUALITY AND VALUE
PROUDLY MADE IN THE U.S.A.

Available in Gallons, Drums, Totes and Bulk



Coastline Chemical
www.prideantifreeze.com

Automotive Fluid & Chemicals

Antifreeze & Coolants



Toolbox Tips

Antifreeze/Coolant Guide

Antifreeze colors are not standardized. Do not select products by color only.

Type	Usage	Recommended
Green	used in all brand, older (pre-1995) vehicles/HD and standard service life/aluminum safe	Pride 1000/500
Fuchsia	used in older trucks that require a SCA or pre-charged formula/standard service life/ASTM D6210. RP 329	Pride Charge 100/50
Orange	used by GM after 1995/extended service life OAT formula/silicate-free	Pride XL 100/50
Gold	used by Ford, Daimler-Chrysler and many European brands after 1995 requiring an extended service life HOAT formula with silicate	Pride Universal 84/34
European	used in Audi, BMW, Fiat, Jaguar, Land Rover, Mercedes, Volkswagen, Volvo, etc./extended service life purple, blue, pink OAT specifications	Pride Euro Purple 50/50
Asian (Blue)	used in Asian brand cars and light-duty trucks including Infiniti, Mitsubishi, Nissan, Subaru, Suzuki, Mazda and suitable for Toyota, Lexus, Acura, and Honda. pHOAT Formula, extended life blue	Pride Asia Plus Blue
Asian (Pink/Red)	Super long life for Toyota, Lexus, & Scion. Also suitable for other Asian brand cars and light-duty trucks including: Infiniti, Mitsubishi, Nissan, Subaru, Suzuki, and Mazda	Pride Asia SSL Pink
Red HD ELC	used in trucks and off-road equipment that require nitrated formulas for 'pre-charged' service/ASTM D6210 & EC-1 compatible	Pride Commander 84/51
Various Nitrate-Free (Organic)	used in trucks and off-road equipment/does not require an additive/may be yellow, red, blue/ASTM D6210 & EC-1 compatible	Pride Nova 84/51
Low Toxicity	low toxicity type used in auto and truck service with a propylene based fluid and extended service life/usually light green	Pride EFC 100/50



Pride 1000 Green Antifreeze
 Conventional HD Formula
 For Older Vehicles & Equipment
 Full-Strength Concentrate



Pride 500 Green Antifreeze
 Conventional HD Formula
 For Older Vehicles & Equipment
 Ready-To-Use 50/50 Premix



Size	Features	Rating	Brand
Gallon	IAT Formula	-84° F	Pride

Size	Features	Rating	Brand
Gallon	IAT Formula	-34° F	Pride

SKU# P1000 (Gallon)\$14.49
 SKU# P100055 (55 Gallon Drum)\$419.99
 SKU# P1000275 (275 Gallon Tote)\$2,049.99

SKU# P500 (Gallon)\$10.99
 SKU# P50055 (55 Gallon Drum)\$254.99
 SKU# P500275 (275 Gallon Tote)\$1,199.99



Pride Universal Gold Antifreeze
 Extended Life Formula
 For Most Vehicles & Equipment
 Ready-To-Use 50/50 Premix



Pride Universal Gold Antifreeze
 Extended Life Formula
 For Most Vehicles & Equipment
 Full-Strength Concentrate



Size	Features	Rating	Brand
Gallon	HOAT Formula	-34° F	Pride

Size	Features	Rating	Brand
Gallon	HOAT Formula	-84° F	Pride

SKU# PUG34 (Gallon)\$12.49
 SKU# PUG3455 (55 Gallon Drum)\$339.99
 SKU# PUG34275 (275 Gallon Tote)\$1,499.99

SKU# PUG84 (Gallon)\$15.99
 SKU# PUG8455 (55 Gallon Drum)\$464.99
 SKU# PUG84275 (275 Gallon Tote)\$2,199.99

LUBRICANTS & CHEMICALS

Automotive Fluid & Chemicals

Antifreeze & Coolants



Pride XL-50 Orange Antifreeze
 NAPS-Free OAT/HOAT Formula
 For Cars & Light-Duty Trucks
 Ready-To-Use 50/50 Premix

Size	Features	Rating	Brand
Gallon	OAT Formula	-34° F	Pride

SKU# PXL50 (Gallon)\$11.49



Pride XL-100 Orange Antifreeze
 NAPS-Free OAT/HOAT Formula
 For Cars & Light-Duty Trucks
 Full-Strength Concentrate

Size	Features	Rating	Brand
Gallon	OAT Formula	-84° F	Pride

SKU# PXL100 (Gallon)\$17.99



Pride Commander HD Red Antifreeze
 mNOAT Technology Formula
 For Trucks & Off-Road Equipment
 Ready-To-Use 50/50 Premix

Size	Features	Rating	Brand
Gallon	NMOAT Formula	-51° F	Pride

SKU# PC51 (Gallon)\$13.99
 SKU# PC5155 (55 Gallon Drum)\$409.99
 SKU# PC51275 (275 Gallon Tote)\$1,799.99



Pride Nova HD Yellow Antifreeze
 NAPS & 2-EHA Free Formula
 For Trucks & Off-Road Equipment
 Ready-To-Use 50/50 Premix

Size	Features	Rating	Brand
Gallon	HDOAT Formula	-51° to +265° F	Pride

SKU# PN51Y (Gallon)\$14.99
 SKU# PN5155Y (55 Gallon Drum)\$384.99
 SKU# PN51275Y (275 Gallon Tote)\$1,899.99



Pride Nova HD Red Antifreeze
 NAPS & 2-EHA Free Formula
 For Trucks & Off-Road Equipment
 Ready-To-Use 50/50 Premix

Size	Features	Rating	Brand
Gallon	HDOAT Formula	-51° to +265° F	Pride

SKU# PN5155 (55 Gallon Drum)\$384.99
 SKU# PN51275 (275 Gallon Tote)\$1,899.99



Pride Euro Purple Antifreeze
 OAT Technology Formula
 Designed For European Vehicles
 Ready-To-Use 50/50 Premix

Size	Features	Rating	Brand
Gallon	OAT Formula	-34° F	Pride

SKU# PE34 (Gallon)\$14.49

Automotive Fluid & Chemicals

Antifreeze & Coolants



Pride Asia Plus Blue Antifreeze

pHOAT Phosphate Formula
Designed For Asian Vehicles
Ready-To-Use 50/50 Premix



Pride Asia SLL Pink Antifreeze

pHOAT Phosphate Super-Long Life Formula
Designed For Asian Vehicles
Ready-To-Use 50/50 Premix

Size	Features	Rating	Brand
Gallon	pHOAT Formula	-34° F	Pride

SKU# PA34 (Gallon)\$12.99

Size	Features	Rating	Brand
Gallon	pHOAT Formula	-34° F	Pride

SKU# PTP34 (Gallon)\$12.99



Pride Omni Yellow Antifreeze

Formulated for ALL VEHICLES
Formulated with METALSHIELD4
Amine and Nitrite Free Formula
Designed For Gasoline, Diesel, CNG,
Hybrid, and E-Powered Vehicles
Ready-To-Use 50/50 Premix



RV/Water Line Antifreeze

Propylene-Glycol Based
For Winterizing Water Systems
Non-Toxic Formula

Size	Features	Rating	Brand
Gallon	METALSHIELD4	-34° F	Pride

SKU# PO34 (Gallon)\$14.99

Size	Features	Rating	Brand
Gallon	GRAS Non-Toxic Formula	-50° F	Pride

SKU# RV50 (Gallon)\$5.99

SKU# RV5055 (55 Gallon Drum)\$249.99

SKU# 275PRV (275 Gallon Tote)\$1,099.99



Air Line, Air Brake Antifreeze

Dries & Protects Air Lines



Antifreeze Tester

Floating Balls Show Degree
Of Protection

Size	Brand
32 oz	Penray

SKU# P5632\$6.99

Features
Float Type

SKU# B00233\$3.29

Automotive Fluid & Chemicals

Diesel Exhaust Fluid (DEF)



Ultrapure DEF Fluid

SKU# DEF001 (Gallon).....	\$12.49
SKU# DEF025 (2.5 Gallon).....	\$16.49
SKU# DEF055 (55 Gallon Drum).....	\$249.99

Windshield Washer Fluids



Rain-X Windshield Washer Fluid

-25° De-Icing Formula
Applies Rain-X Technology

SKU# RX68106.....\$5.79



Prestone Windshield Washer Fluid

Bug Wash Formula

SKU# 581666.....\$5.29



Blue Windshield Washer Fluid

-20 Temperature Rating

SKU# 9501313.....\$3.49

Automotive Fluid & Chemicals

Threadlockers



Permatex Threadlocker Compound

Removable, Low-Strength Formula
For Fasteners Under 1/4"



Permatex Threadlocker Compound

Removable, Medium-Strength Formula
For Fasteners 1/4" - 3/4"

Size	Color
6 mL	Purple

Color
Blue

SKU# P24024.....\$9.49

SKU# P24206 (2.5 mL).....\$5.49

SKU# P24200 (6 mL).....\$8.79

SKU# P24240 (36 mL).....\$29.99



Permatex GEL Threadlocker Compound

Removable, Medium-Strength Formula
For Fasteners 1/4" - 3/4"



Permatex Threadlocker Compound

High-Strength, Removable Formula
Ideal For High Vibration Applications

Size	Color
10 g Twist	Blue

Size	Color
10 mL	Orange

SKU# P24010.....\$17.99

SKU# P25210.....\$13.99



Permatex Threadlocker Compound

Permanent, High-Strength Formula
For Fasteners 3/8" - 1"



Permatex Threadlocker Compound

Heavy-Duty, High-Strength Formula
For Fasteners 3/8" - 1"

Size	Color
6 mL	Red

Size	Color
6 mL	Red

SKU# P19962.....\$9.49

SKU# P27100.....\$8.99

LUBRICANTS & CHEMICALS

Automotive Fluid & Chemicals

Threadlockers



Permatex Threadlocker Compound
Heavy-Duty, High-Strength Formula
For Fasteners 3/8" - 1"

Size	Color
36 mL	Red

SKU# P27140.....\$29.99



Permatex Threadlocker Compound
Heavy-Duty, High-Strength Formula
For Fasteners 3/8" - 1"

Size	Color
90 mL	Red

SKU# P27183.....\$52.99



Permatex GEL Threadlocker Compound
Heavy-Duty, High-Strength Formula
For Fasteners 3/8" - 1"

Size	Color
10 g Twist	Red

SKU# P27010.....\$17.99



Permatex Threadlocker Compound
High-Temp, High-Strength Formula
For Fasteners 3/8" - 1-1/2"

Size	Color
36 mL	Red

SKU# P27240.....\$37.99



Permatex Threadlocker Compound
Penetrating, Wicking Formula
For Fasteners Up To 1/2"

Size	Color
6 mL	Green

SKU# P29000.....\$9.99



Permatex Threadlocker Compound
Penetrating, Wicking Formula
For Fasteners Up To 1/2"

Size	Color
36 mL	Green

SKU# P29040.....\$34.99

Automotive Fluid & Chemicals

Threadlockers



Permatex Threadlocker Compound

Dual Purpose, Locking & Sealing
Permanent, High-Strength Formula
For Fasteners 3/8" - 1"

Size	Color
36 mL	Red

SKU# P26240.....\$37.99



Permatex Threadlocker & Sealant

For Use In Pneumatic & Hydraulic Systems
Great For Damaged Threads

Size
36 mL

SKU# P54540.....\$37.99



Permatex Threadlocker & Sealant

For Use With Threaded Fittings
Vibration & Oil Resistant

SKU# P59214 (6 mL).....\$6.99
SKU# P59235 (50 mL).....\$16.49



Permatex Sleeve Retainer

Anaerobic Adhesive
Great For Worn Assemblies

Size
36 mL

SKU# P64040.....\$37.99

Anti-Seize Compounds



Ultra-Slick Engine Assembly Lube

Adheres To Component Surfaces
Prevents Scuffing & Galling

Size
4 oz

SKU# P81950.....\$8.99



Permatex Anti-Seize Lubricant

Aluminum, Copper & Graphite Blend
Prevents Galling, Corrosion & Seizing
Salt & Moisture Resistant

Size	Rating	Application
1 oz	1,600°F	General Purpose and Marine Applications

SKU# P81343.....\$5.99

LUBRICANTS & CHEMICALS

Automotive Fluid & Chemicals

Anti-Seize Compounds



Permatex Anti-Seize Lubricant
Aluminum, Copper & Graphite Blend
Prevents Galling, Corrosion & Seizing
Salt & Moisture Resistant



Permatex Anti-Seize Lubricant
Aluminum, Copper & Graphite Blend
Prevents Galling, Corrosion & Seizing
Salt & Moisture Resistant

Rating	Application
1,600°F	General Purpose and Marine Applications

Size	Rating	Application
12 oz	1,600°F	General Purpose and Marine Applications

SKU# P80078 8 oz.....\$10.99
SKU# P80208 (16 oz).....\$22.99

SKU# P81464.....\$16.99



Permatex Anti-Seize Lubricant
High-Temperature Copper Compound
Prevents Galling, Corrosion & Seizing
For High Heat Applications



Permatex Anti-Seize Lubricant
Special Nickel Formula
Prevents Galling, Corrosion & Seizing
For Extreme Pressure & Heat Applications

Size	Rating	Application
16 oz	1,800°F	High Temperature Applications

Rating	Application
2,400°F	Extreme Pressure Or Temperature Applications

SKU# P31163.....\$32.99

SKU# P77124 (8 oz).....\$37.99

SKU# P77164 16 oz.....\$44.99

Automotive Fluid & Chemicals

Penetrating Fluids



the original can!



PB Blaster Penetrating Oil
Breaks Free Rusted/Frozen Parts
Protect Against Rust & Corrosion
The #1 Selling Penetrant

Size
18 oz Aerosol

SKU# BPB26.....\$9.49



PB Blaster ProStraw Penetrating Oil
Breaks Free Rusted/Frozen Parts
Protect Against Rust & Corrosion
The #1 Selling Penetrant

Type
Penetrating Oil

Size
11 oz Aerosol

SKU# BPB16DS.....\$6.99



PB Blaster Penetrating Oil
Breaks Free Rusted/Frozen Parts
Protect Against Rust & Corrosion
The #1 Selling Penetrant

Type
Penetrating Oil

Size
Gallon

SKU# B128PB.....\$47.99



AeroKroil Penetrating Oil
Breaks Free Rusted/Frozen Parts
Deep Penetrating Compound

Type
Penetrating Oil

SKU# AK10 (10 oz Aerosol).....\$23.99



AeroKroil Penetrating Oil
Breaks Free Rusted/Frozen Parts
Deep Penetrating Compound

Type
Penetrating Oil

Size
13 oz Aerosol

SKU# AK13ST.....\$29.99



CRC Freeze-Off Penetrant
Freezes And Cracks Rust
Effective Super Penetrant

Type
Penetrating Oil

Size
11.5 oz Aerosol

SKU# CRC05002.....\$9.99



Liquid Wrench Penetrating Oil
Quickly Penetrates Rust & Corrosion
Frees Stuck Nuts, Bolts & Locks
Safe For Painted Surfaces

Type
Penetrating Oil

Size
11 oz Aerosol

SKU# L112.....\$6.99



WD-40 Specialist Penetrating Oil
Fast-Acting, Extra-Penetrating Formula
Leaves Protective Film

Type
Penetrating Oil

Size
11 oz Aerosol

SKU# 30004.....\$9.49

LUBRICANTS & CHEMICALS

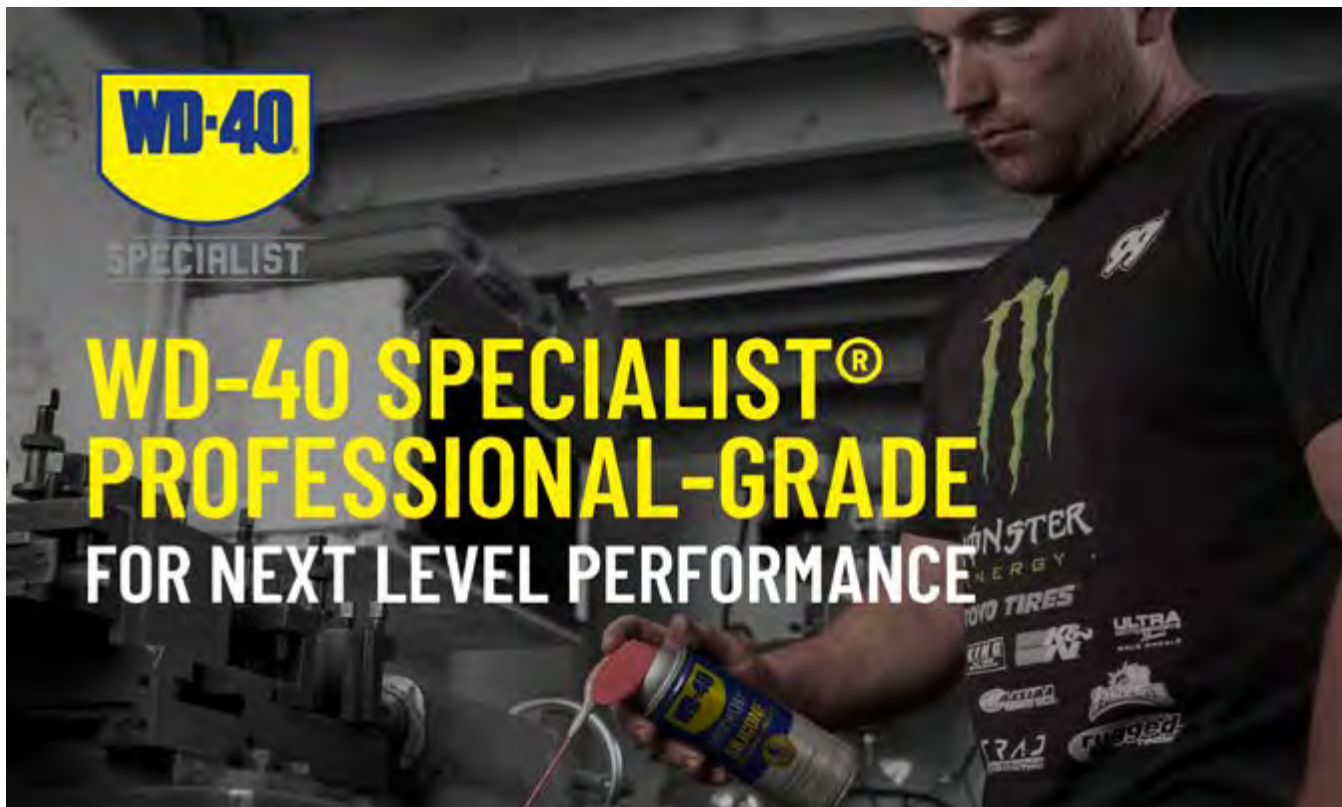

SPECIALIST

WD-40 SPECIALIST® PROFESSIONAL-GRADE FOR NEXT LEVEL PERFORMANCE



WD-40 Multi-Use Product
Lubricates, Penetrates, And Protects

Size
3 oz Aerosol

SKU# 110108.....\$5.49



WD-40 Multi-Use Product
Lubricates, Penetrates, And Protects

Size
8 oz Aerosol

SKU# 110054.....\$7.49



WD-40 Multi-Use Product
Lubricates, Penetrates, And Protects

Size
12 oz Aerosol

SKU# 10032.....\$8.99



WD-40 Multi-Use Product
Lubricates, Penetrates, And Protects

Size
14.4 oz Aerosol

SKU# 490194.....\$13.99



WD-40 Multi-Use Product
Lubricates, Penetrates, And Protects

Size
16 oz Aerosol

SKU# 10016X.....\$10.99



WD-40 Multi-Use Product
Lubricates, Penetrates, And Protects

Size
Gallon

SKU# 10010X.....\$32.99
SKU# 10117 (5 Gallon).....\$149.99
SKU# 10118 (55 gallon)....\$1,499.99

Automotive Fluid & Chemicals

Lubricating Fluids



All-Purpose Lubricant

Teflon Fluoropolymer
Reduces Friction & Wear
Protects Surfaces



Liquid Wrench Lubricating Oil

Lubricates, Penetrates, And
Prevents Rust
Leaves Thin, Wet Film



Silicone Lubricating Spray

Repels Water & Inhibits Rust
Use On Rubber, Wood,
Plastic, And Metal
Safe For Painted Surfaces

Size
8 oz Aerosol

SKU# BPB50.....\$4.99

Size
11 oz Aerosol

SKU# L212X.....\$6.99

Size
11 oz Aerosol

SKU# M914.....\$7.79



Silicone Lubricating Spray

Repels Water & Inhibits Rust
Use On Rubber, Wood,
Plastic, And Metal
Safe For Painted Surfaces



Dry Film Silicone Lubricant

FDA Approved
For Use In Food Processing
& Handling Equipment



Multi-Purpose Lubricating Oil

Contains PTFE Micro
Powders
Non-Aerosol Trigger Spray

Size
11 oz Aerosol

SKU# 300011X.....\$9.79

Size
16 oz Aerosol

SKU# CRC03040.....\$15.99

Size
1 Quart

SKU# 51600.....\$27.99



Inner Slide Lube

Lubricates & Protects
Increase Slide & Piston Life
High-Cling Formula



Multi-Purpose Synthetic Lubricating Oil

Cleans & Penetrates
Leaves Synthetic Grease Film
USDA/NSF Listed



Spray-On White Lithium Grease

Lubricates & Protects Metal
Surfaces
Great For Hard-To-Reach
Areas

Size
10.5 oz Aerosol

SKU# P7005.....\$10.99

Size
11 oz Aerosol

SKU# 31110.....\$17.49

Size
10 oz Aerosol

SKU# 300240.....\$9.29



Spray-On White Lithium Grease

Lubricates & Protects Metal
Surfaces
Great For Hard-To-Reach
Areas



Super Lube Dri-Film Lubricant

Leaves White Lubricating
Powder
Does Not Attract Dirt & Dust
Use On Metal, Wood, Plastic,
Glass, Rubber, Fabric, Leather,
And Vinyl



WD-40 Specialist Dry Lubricant

Leaves White Lubricating
Powder
Does Not Attract Dirt & Dust
Use On Metal, Wood, Plastic,
Glass, Rubber, Fabric, Leather,
And Vinyl

Size
11 oz Aerosol

SKU# L616.....\$8.99

Size
11 oz Aerosol

SKU# 11016.....\$13.49

Size
10 oz Aerosol

SKU# 300059.....\$9.79

LUBRICANTS & CHEMICALS

Automotive Fluid & Chemicals

Lubricating Fluids



Liquid Wrench Dry Lubricant

Leaves White Lubricating Powder
Does Not Attract Dirt & Dust

Size
11 oz Aerosol

SKU# L512.....\$7.49



Dry Teflon Lubricant

Lubricates & Protects
Reduces Friction And Wear
Great For Rollers, Gears,
Chain, Tracks, And Hinges

Size
5.5 oz Aerosol

SKU# BTDL.....\$6.99



Dry Moly Lubricant

Lowers Friction, Reduces
Galling
Will Not Attract Dirt & Dust

Size
11 oz Aerosol

SKU# CRC03084.....\$24.49



Chain & Cable Lubricant

Reduces Friction, Prevents
Corrosion
Anti-Sling Formula
Safe For Standard & O-Ring
Chains

Size
11 oz Aerosol

SKU# L711.....\$7.79



Chain & Cable Lubricant

High Concentration Of Moly
Sulfide
Reduces Friction, Prevents
Corrosion
Anti-Sling Formula

Size
10 oz Aerosol

SKU# P7006.....\$12.99



3-In-One Lubricant

Home & General Use
Lubricant

Size
4 oz Drop Bottle

SKU# 10034X.....\$4.99



3-In-One Lubricant

Home & General Use
Lubricant

Size
3 oz Drip Bottle

SKU# 10035X.....\$3.49



Garage Door Lubricant

Teflon Fluoropolymer Reduces
Friction & Wear
Won't Accumulate Dust & Dirt

Size
9.3 oz Aerosol

SKU# BGDL.....\$7.79



Blaster Small Engine Tune-Up

Removes Carbon, Gum, And
Varnish Deposits
Dissipates Moisture & Restores
Power

Size
11 oz Aerosol

SKU# BLMT.....\$7.79



Multi-Purpose Synthetic Grease

Contains PTFE Micro Powders
USDA/NSF Approved,
Dielectric

Size
1/2 oz Tube

SKU# 21010.....\$4.59



Multi-Purpose Synthetic Grease

Contains PTFE Micro Powders
USDA/NSF Approved,
Dielectric

Size
3 oz Tube

SKU# 21030.....\$7.49



Silicone Dielectric Grease

High Dielectric Strength
Waterproof, Non-Curing
Compound
Seals, Insulates, And Protects
Electrical Connections

Size
3 oz Tube

SKU# 91003X.....\$13.99

Automotive Fluid & Chemicals

Lubricating Fluids



Silicone Anti-Corrosion Gel

Dielectric, Prevents Oxidization
For Trailer Wiring & Engine
Wiring

Size

3 oz Tube

SKU# 82003.....\$7.99



TrueTap Heavy-Duty Cutting Fluid

Use In Severe Duty Applications
For Tapping, Threading, And Reaming

Size

16 oz

SKU# CRC03400.....\$29.99



Superior Thread Cutting Fluid

Good For All Metal Types
Aerosol Can For Easy Application
For Tapping, Threading, And Reaming

Size

12 oz Aerosol

SKU# CRC14050.....\$10.99



Spray-On Metal Protector

Rust and Corrosion Inhibitors
Protects Against Salt, Moisture
and Chemical
Leaves Wax-Like Amber Film

Size

16oz

SKU# AMHSC.....\$15.49

Automotive Fluid & Chemicals

Rust Treatment & Inhibitors



WD-40 Specialist Rust Inhibitor
Coating Blocks Rust & Corrosion

Size
6.5 oz

SKU# 300035.....\$15.99



WD-40 Specialist Rust Remover Soak
Dissolves Rust
Safe For Paint, Trim, And Gaskets

Size
Gallon

SKU# 300042.....\$37.99



Permatex Rust Treatment
Removes & Prevents Rust

Size
10.25 oz

SKU# P81775 (8 oz).....\$11.99
SKU# P81849 (10.25 oz).....\$10.99



Fluid Film Rust Inhibitor
Coating Blocks Rust & Corrosion
Long-Lasting, Solvent-Free Protection

Size
12 oz

SKU# FFAS11.....\$11.99



Berkebile PFC Rust Inhibitor
Coating Blocks Rust & Corrosion
Long-Lasting, Solvent-Free Protection

Size
12 oz

SKU# PFCA.....\$13.99
SKU# PFC1 (Gallon).....\$49.99

Berkebile PFC Applicator Gun



SKU# PFCGUN.....\$49.99

- › 2 + 2 Salt Cutter
- › Powerful Roadway Salt Neutralizing formula
- › Contains Powerful Dissolving Solvents that Break Down Salt
- › Safe to Apply to Any Surface
- › Non-Hazardous/Non-Toxic
- › Biodegradable and Environmentally Safe



SKU #	Size	List Price
BSALT	32 oz	\$10.49
BSALTS	32 oz	\$16.99
BSALT1	Gallon	\$39.99

LUBRICANTS & CHEMICALS

Automotive Fluid & Chemicals

Engine & Parts Cleaners



2 + 2 Gum Cutter

Cleans Automatic Chokes, Carburetors, Choke Linkages, and PCV Valves

Removes Varnish, Gum, & other Deposits Instantly

Oxygen Sensor Safe

Size
13 oz Aerosol

SKU# GC101.....\$6.99



Original Brake Parts Cleaner

Quickly Removes Grease, Brake Dust, Brake Fluids, And Oils

Size
14 oz Aerosol

SKU# CRC05089.....\$6.49



Original Brake Parts Cleaner

Quickly Removes Grease, Brake Dust, Brake Fluids, And Oils

Non-Chlorinated

Size
14 oz Aerosol

SKU# CRC05084.....\$6.49



Original Brake Parts Cleaner

Quickly Removes Grease, Brake Dust, Brake Fluids, And Oils

Non-Chlorinated

Size
14 oz Aerosol

SKU# B3220.....\$5.99



WD-40 Specialist Degreaser

Solvent-Based Formula
Dissolves Grease, Oil & Dirt

Size
15 oz Aerosol

SKU# 300280.....\$9.79



WD-40 Specialist Degreaser

Solvent-Based Formula
Dissolves Grease, Oil & Dirt

Size
32 oz Bottle

SKU# 300356.....\$8.79



Powerful Citrus Based Degreaser

Removes Tar, Grease, Oil, And Adhesives

Rinses Clean With Water

Size
11 oz Aerosol

SKU# BCBD.....\$7.99



Engine & Machine Degreaser

Deep Foaming, Penetrating Action

Removes Oil, Grease, Dirt, And Grime

Water-Based Formula

Size
18 oz Aerosol

SKU# 300070.....\$8.49



Gunk Original Engine Cleaner

Fast-Acting, Deep-Cleaning Formula

Rinses Clean With Water

Size
15 oz Aerosol

SKU# EB1.....\$6.99



Gunk Foamy Engine Cleaner

Fast-Acting, Deep-Cleaning Formula

Rinses Clean With Water

Size
17 oz Aerosol

SKU# FEB1.....\$6.99



Autogard Fuel Injector & Carb Cleaner

Keeps Fuel Injector Systems and Carburetors Clean for Maximum Performance

Size
-

SKU# 701151.....\$4.19



Electrical Contact Cleaner

Evaporates Quickly With No Residue

For Cleaning Sensitive Electronics

Size
11 oz Aerosol

SKU# CRC03130.....\$21.99

Automotive Fluid & Chemicals

Engine & Parts Cleaners



QD Electronic Cleaner
 Petroleum Distillate/Alcohol Based
 For Circuit Breakers, Contacts, And Sockets

Size
 11 oz Aerosol

SKU# CRC05103.....\$11.99



Berkebile Stoddard Solvent
 Ideal For Parts Washers
 Non-Corrosive Degreaser

Size
 5 Gallon Pail

SKU# BPS5.....\$94.99
 SKU# BPS55 (55 Gallon Drum) ..\$999.99



Drum Mounted Parts Washer
 Includes Abrasive Resistant Pump

SKU# DMD232.....\$1,099.99



Free-Standing Parts Washer
 Includes Pump & Flexible Spout
 20 Gallon Capacity

SKU# NSPW020.....\$244.99

Belt Dressings



Permatex Belt Dressing
 Increases Friction Coefficient
 Eliminates Squeaking/Slipping Belts

Size
 12 oz Aerosol

SKU# P80073.....\$10.49

Automotive Fluid & Chemicals

Starting Fluids



Engine Starting Fluid

Size
11oz Aerosal

SKU# 22004.....\$6.99



Engine Starting Fluid

Size
11oz Aerosal

SKU# 701150.....\$4.49



Engine Starting Fluid

Size
7.5 oz Aerosol

SKU# M3911.....\$5.49

Fuel Treatment & Additives



Enzyme Treatment For Gasoline

Cures & Prevents Ethanol Problems
Improves Engine Performance

Size
16 oz

SKU# 93016.....\$26.99
SKU# 93008 (8 oz).....\$14.49
SKU# 93032 (32 oz).....\$37.99



Sta-Bil Fuel Stabilizer

Keeps Fuel Fresh Up To 24 Months
Prevents Gum & Varnish Buildup

Size
10 oz

SKU# 22206.....\$9.29
SKU# 22205 (4 oz).....\$6.49
SKU# 22214 (32 oz).....\$19.99



K-100 Gas Additive

Cleans Fuel Systems
Stabilizes & Lubricates

Size
8 oz

SKU# K100MG.....\$9.99



Nox-Ice Gas Line Antifreeze

Absorbs Moisture From Gas Lines
Isopropyl Alcohol Based For Added Absorption

Size
12 oz

SKU# P5113.....\$4.59



Sea Foam Motor Treatment

Cleans Fuel System, Valves, Pistons & Cylinders
Stabilizes Gas & Diesel Fuels
Adds Lubricity, Corrosion Protection & Moisture Control

Size
16 oz

SKU# SEASF16.....\$10.99

Automotive Fluid & Chemicals

Fuel Treatment & Additives



K-100 Diesel Additive

Cleans Fuel Systems
Stabilizes & Lubricates

Size

8 oz

SKU# K404D.....\$13.99

SKU# K501D.....\$27.99



Fuel Injector Cleaner

Cleans Harmful Deposits & Carbon
Increases Power & Acceleration

Size

12 oz

SKU# P2112.....\$6.99



Lucas Fuel Treatment

Cleans & Lubricates Fuel System
Increases Power And Fuel Economy

Size

32 oz

SKU# L10003.....\$13.99

SKU# L10020 (5.25 oz).....\$6.99

SKU# L10013 (Gallon).....\$35.99



Winter Pow-R Plus Fuel Treatment

Prevents Fuel Gelling & Ice Formation
Stabilizes & Prevents Corrosion
Improves Cold Weather Starting

Size

32 oz

SKU# P202032.....\$14.99



Winter Thaw Emergency Fuel Treatment

Dissolves Already-Gelled Fuel
Reduces Filter Clogging
Prevents Ice Formation

Size

32 oz

SKU# P202132.....\$12.99

Automotive Fluid & Chemicals

Brake Fluids



Autoguard Heavy-Duty Brake Fluid DOT 3

Size	Brand
12 oz	Warren

SKU# 701099.....\$4.49
 SKU# 701105.....\$9.79
 SKU# 701134.....\$36.99



Gunk DOT 4 Brake Fluid

Super-Duty Formula
 Good For Disc & Drum Brakes

Size	Brand
12 oz	Gunk

SKU# M4512.....\$7.49



Amsoil DOT 3 & 4 Brake Fluid

Synthetic Long-Lasting Formula
 Good For Disc & Drum Brakes

Size	Brand
12 oz	Amsoil

SKU# BFLVCN.....\$8.79

Power Steering Fluids



Autoguard Power Steering Fluid

Protects Against Wear & Slippage
 Compatible With All Non-Synthetic Power Steering Fluid

Size
12 oz

SKU# 701128.....\$2.49



Autoguard Power Steering Fluid

Protects Against Wear & Slippage
 Compatible With All Non-Synthetic Power Steering Fluid

Size
32 oz

SKU# 701140.....\$4.99

Automotive Fluid & Chemicals

Transmission Fluids

Multi-Purpose ATF Fluid



Type	Size	Brand
Automatic Transmission Fluid	Gallon	Warren

- SKU# COASMPATF3.....\$18.99
- SKU# COASMPATF5 (5 Gallon Pail).....\$72.99
- SKU# COASMPATF55 (55 Gallon Drum).....\$699.99
- SKU# COASDEXATF275 (275 Gallon Tote).....\$2,999.99

Multi-Purpose ATF Fluid



Type	Size	Features	Brand
Automatic Transmission	Quart	Premium DX III-H/M	Wolfs Head Fluid

- SKU# W2226.....\$8.49

Multi-Purpose ATF Fluid



Type	Size	Features	Brand
Automatic Transmission Fluid	Quart	Dexron VI, Low-Viscosity, Ford & GM Approved	Castrol

- SKU# 15B1A0.....\$10.49

Multi-Purpose ATF Fluid



Type	Size	Features	Brand
Automatic Transmission Fluid	Gallon	Heavy-Duty	Castrol

- SKU# 15AC52.....\$39.99
- SKU# 15ACBF4 (5 Gallon Pail).....\$159.99

Multi-Purpose ATF Fluid



Type	Size	Features	Brand
Automatic Transmission Fluid	Quart	Superior Low Temp Performance, ATF+4	Pennzoil

- SKU# 550042074.....\$8.99

Multi-Purpose ATF Fluid



Type	Size	Features	Brand
Automatic Transmission Fluid	Quart	Fully Synthetic, Multi-Vehicle Formula	Pennzoil

- SKU# PZ159920.....\$7.99

Automotive Fluid & Chemicals

Transmission Fluids

Automatic Transmission Treatment



Type	Size	Features	Brand
Automatic Transmission Fix	24 oz	Stops Slip, Hesitation & Roughness	Lucas Oil Products Inc

SKU# L10009.....\$16.99

Automotive Maintenance & Repair

Gasket Makers & Sealants



P25223



P99070



P81158



P81724

SKU #	Description	Type	Size	Features	Rating	Package Qty	List Price
P25223	The Best Gasket Maker High-Temp, Elastomeric Resistant To All Oils, Coolants & Shop Fluids	The Right Stuff	4 oz Power Can	Heavy-Duty	500°F	6	\$29.99
P29208	The Best Gasket Maker High-Temp, Elastomeric Resistant To All Oils, Coolants & Shop Fluids	The Right Stuff	5 oz Cartridge	Heavy-Duty	500°F	6	\$22.99
P99070	The Best Gasket Maker High-Temp, Elastomeric Resistant To All Oils, Coolants & Shop Fluids	The Right Stuff	5 oz cartridge, 2pack	Heavy-Duty	500°F	4	\$42.99
P80628	Blue RTV Silicone Gasket Maker Reliable, Sensor-Safe Resistant To Shop Fluids & Fuels	RTV Silicone	12.9 oz Cartridge	General Purpose		12	\$26.99
P81724	Ultra Blue RTV Silicone Gasket Maker For High Torque & Vibration Applications Sensor-Safe Resistant To Shop Fluids & Fuels	RTV Silicone	3.35 oz Tube	High Vibration		12	\$10.49
P80050	Clear Silicone Gasket Maker General Purpose Adhesive Sealant Seals/Repairs Glass, Metal, Plastic, Fabric, Vinyl & Weather Stripping	RTV Silicone	3 oz Tube	General Purpose		12	\$6.99
P81158	Black Silicone Gasket Maker General Purpose Adhesive Sealant Seals/Repairs Glass, Metal, Plastic, Fabric, Vinyl & Weather Stripping	RTV Silicone	3 oz Tube	General Purpose		12	\$6.99
P27037	Optimum Black RTV Silicone Gasket Maker Fast-Curing, Highly Flexible & Sensor-Safe Great Oil Resistance	RTV Silicone	3.35 oz Tube	Oil Resistant	500°F	12	\$13.99

The RIGHT STUFF®

Just Torque & Go!

The **RIGHT STUFF®** Gasket Maker seals instantly. Get back on track **FAST** with Permatex!



Visit: permatex.com

©2019 ITW Permatex. All Rights Reserved.



Gasket Makers & Sealants



P81878



P82180

SKU #	Description	Type	Size	Features	Rating	Package Qty	List Price
P81422	RTV Silicone Gasket Maker High-Temp, Sensor-Safe Resistant To Shop Fluids & Fuels	RTV Silicone	3 oz Tube	High-Temp	650°F	12	\$15.49
P81878	Ultra Copper RTV Silicone Gasket Maker High-Temp, Sensor-Safe Resistant To Shop Fluids & Fuels	RTV Silicone	3 oz Tube	High-Temp	700°F	12	\$10.49
P27036	Optimum Grey RTV Silicone Gasket Maker Fast-Curing, Highly Flexible & Sensor-Safe Great For High Temperature Applications	RTV Silicone	3.35 oz Tube	High Temp	700°F	12	\$11.99
P82194	Ultra Grey RTV Silicone Gasket Maker 8X More Flexibility 3X Oil Resistance Sensor-Safe	RTV Silicone	3.5 oz Tube	Ultra Flexible		12	\$10.49
P82180	Ultra Black RTV Silicone Gasket Maker Fast-Curing, Highly Flexible & Sensor-Safe The Best Oil Resistance	RTV Silicone	3.35 oz Tube	Best Oil Resistance		12	\$10.49
P24105	Ultra Black RTV Silicone Gasket Maker Fast-Curing, Highly Flexible & Sensor-Safe The Best Oil Resistance	RTV Silicone	12.9 oz Cartridge	Best Oil Resistance		12	\$24.99
P51813	Anaerobic Gasket Maker For Use On Aluminum, Iron & Steel Flanges Solvent Resistant, Will Not Tear Or Decay	Anaerobic Gasket Maker	15 ml Tube	Anaerobic		6	\$19.49

Automotive Maintenance & Repair

Gasket Makers & Sealants



P51813



P80017



P80697



P20539



P81730



P82099

SKU #	Description	Type	Size	Features	Rating	Package Qty	List Price
P80008	Hardening Form-A-Gasket #1 Seals Permanent Assemblies & Rigid Materials Resistant To Shop Fluids & Fuels	Form-A-Gasket	3 oz Tube	Hardening		12	\$7.49
P80016	Non-Hardening Form-A-Gasket Maker #2 Slow-Drying, Non-Hardening Sealant For Automotive Applications Resistant To Gas, Oil & Grease	Form-A-Gasket	3 oz Tube	Non-Hardening		12	\$6.49
P80017	Aviation Form-A-Gasket Maker Slow-Drying, Non-Hardening Sealant For Aviation & Automotive Applications Resistant To Gas, Oil & Grease	Aviation Form-A-Gasket	16 oz Bottle	Non-Hardening		12	\$19.49
P80062	High Tack Gasket Maker Fast-Drying, All-Purpose Sealant Reliable Adhesive Stays Tacky Indefinitely Resistant To Shop Fluids & Fuels	High Tack Sealant	4 oz Brush-Top Can	Stays Tacky		12	\$11.99
P80065	High Tack Spray-A-Gasket Maker Fast-Drying, All-Purpose Sealant Reliable Adhesive Stays Tacky Indefinitely Resistant To Shop Fluids & Fuels	High Tack Sealant	12 oz Aerosol	Stays Tacky		12	\$18.99
P80697	Copper Spray-A-Gasket Maker Fast-Drying, High Temp Dissipates Heat & Prevents Gasket Burn-Out Resistant To Shop Fluids & Fuels	Aerosol Sealant	12 oz Aerosol	High Temp	500°F	12	\$13.99
P20539	Indian Head Gasket Shellac Compound Seal All Common Gasket Materials	Gasket Shellac	2 oz Bottle			12	\$6.79
P81730	Wicking Silicone Glass Sealer Forms A Clear, Waterproof & Durable Seal For Windshield & Glass Repair	Flowable Glass Sealer	1.5 oz Tube	Wicking		12	\$6.99
P82099	Spray Sealant Leak Repair Forms A Durable Rubber Barrier Resistant To Shop Fluids & Fuels	Aerosol Sealant	9 oz Aerosol			6	\$18.49
P27038	Optimum Red RTV Silicone Gasket Maker Max Temp Performance Easy Disassembly Sensor-Safe, Non-Corrosive	RTV Silicone	3.25 oz Tube	Max Temp Performance	750°F	12	\$13.99
P81630	Ultra Red RTV Silicone Gasket Maker High Temperature Performance Sensor-Safe, Non-Corrosive	RTV Silicone	3 oz Tube	High Temp	650°F	12	\$9.99
P34425	The Best Gasket Maker High-Temp, Elastomeric Resistant To All Oils, Coolants & Shop Fluids	The Right Stuff	5 oz Cartridge	Heavy-Duty	650°F	6	\$24.99
P34311	Grey 1 Minute Gasket Maker Sensor-Safe, Non-Corrosive, RTV Silicone High Torque and Vibration Applications	The Right Stuff	5 oz Cartridge	Heavy-Duty		6	\$24.99

LUBRICANTS & CHEMICALS

Automotive Maintenance & Repair

Miscellaneous Repair Kits



Permatex Plastic Tank Repair Kit

SKU# 9100.....\$15.99

Outdoor Power Care & Parts

Bar & Chain Oil



702277

SKU #	Grade	Size	List Price
702278	30W	Quart	\$5.79
702277	30W	Gallon	\$15.99

SKU #	Grade	Size	List Price
702279	30W	55 gallon Drum	\$659.99

LUBRICANTS & CHEMICALS

Outdoor Power Care & Parts

2-Cycle Engine Oil



2-Cycle Engine Oil

Type	Brand
2 Cycle Oil	Plews

SKU# 11555 (3.2 oz)\$1.79
 SKU# 702275 (8 oz)\$2.49



2-Cycle Engine Oil

Type	Brand
2 Cycle Oil	Itasca

SKU# 702276 (1 Quart)\$6.29



2-Cycle Engine Oil
 High-Performance Synthetic Formula



Type	Brand
2 Cycle Oil	Amsoil

SKU# ATPBA (3.5 oz)\$3.29



2-Cycle Engine Oil
 High-Performance Synthetic Formula



Type	Brand
2 Cycle Oil	Amsoil

SKU# ATPBC (8 oz)\$6.49



Ratings-Chemical Effect
 No Effect-Excellent
 Minor to Moderate Effect-Fair
 Severe Effect-NOT Recommended

Chemical Name	Chemical Pumps																				
	Lift										Rotary										
	360	363	365	366T	387	10044	10050	10080	10110	10120	10130	1014	1014R	10210	10211	10231	10240	10250	10255	10256	11219
Actaldehyde																					
Acetic Acid: > 20%																					
Acetic Anhydride																					
Acetone																					
Alcohol: Amyl																					
Alcohol: Benzyl																					
Alcohol: Butyl																					
Alcohol: Diacetone																					
Alcohol: Ethyl																					
Alcohol: Hexyl																					
Alcohol: Isobutyl																					
Alcohol: Isopropyl																					
Alcohol: Methyl																					
Alcohol: Propyl																					
Ammonia: > 10%																					
Ammonia, Anhydrous																					
Ammonia, Liquid																					
Ammonium Hydroxide																					
Anti-Freeze																					
Benzene																					
Benzoic Acid																					
Bleach																					
Boric Acid																					
Calcium Chloride (30% In Water)																					
Calcium Hypochlorite																					
Calcium Sulfate																					
Citric Acid																					
Copper Chloride																					
Copper Sulfate: > 5%																					
Detergents																					
Diesel Fuel																					
Ethyl Acetate																					
Ethylene Glycol																					
Formic Acid																					
Fuel Oils																					
Gasoline (Not UI Listed)																					
Glycerin																					
Heptane (Brake Cleaner)																					
Hydrochloric Acid: > 37%																					
Hydrochloric Acid: > 50%																					
Hydrogen Peroxide: > 30%																					
Jet Fuel (Jp3: Jp4: Jp5)																					
Kerosene																					
Lacquers																					
Lacquer Thinners																					
Lactic Acid																					
Methyl Ethyl Ketone (Mek)																					
Mineral Spirits																					
Naptha																					
Nitric Acid: > 20%																					
Oxalic Acid (Cold)																					
Phosphoric Acid: > 40%																					
Photographic (Developer)																					
Potassium Chloride																					
Potassium Hydroxide																					
Propylene Glycol																					
Silicone																					
Sodium Bicarbonate																					
Sodium Chloride																					
Sodium Hydroxide: > 50%																					
Sodium Hypochlorite: < 20%																					
Sodium Nitrate																					
Sodium Sulfate																					
Stoddard Solvent																					
Sulfuric Acid: > 75%																					
Toluene, Toluol																					
Trichlorethane																					
Trichlorethylene																					
Turpentine																					
Urea/Def																					
Xylene																					

!WARNING! This chart is intended as a guide to aid in the pump selection process. The information it contains has been gathered from reputable sources. However, National-Spencer Inc. assumes no responsibility for the accuracy or completeness of this information as it pertains to specific applications. If you need help selecting a pump, please call 800-231-1525.

Fluid Pumps & Meters

Hand-Operated Fluid Pumps



Lever Action Bucket Pump
18" Pail Cover & 4' Hose

Application
Petroleum Products, Antifreeze, and Non-Corrosive Fluids

SKU# G400X.....\$57.99



Economical T-Handle Drum Pump

Application
Light Oils, Antifreeze, Mild Acids, and Chemicals

SKU# G410.....\$52.99



T-Handle Drum Pump
Lightweight & Corrosion Resistant

Output	Finish	Application
16 oz per Stroke	Polypropylene	Light Oils, Antifreeze, Mild Acids, and Chemicals

SKU# NS360.....\$47.99



T-Handle Drum Pump
Lightweight & Corrosion Resistant

Output	Features	Finish	Application
16 oz per Stroke	Stainless Rod	Nylon	Water-Based Fluid, Acid & Alkali Solutions

SKU# NS365.....\$72.99



Lever Action Drum Pump
Curved Spout With Garden Hose Threads

Output	Application
10 oz per Stroke	Petroleum Products, Antifreeze, and Non-Corrosive Fluids

SKU# G401.....\$49.99



Lever Action Drum Pump
6' Hose & Spout

Output	Features	Application
8.5 oz per Stroke	Professional Series	Petroleum Products and Non-Corrosive Fluids

SKU# 1335.....\$104.99



Lever Action Drum Pump
No-Drip Swivel Spout

Output	Features	Application
14 oz per Stroke	High-Flow	Petroleum Products and Non-Corrosive Fluids

SKU# 1340X.....\$74.99



Lever Action Drum Pump
Lightweight & Corrosion Resistant

Output	Finish	Application
12 oz per Stroke	Polypropylene	DEF Fluids

SKU# 375.....\$57.99

Fluid Pumps & Meters

Hand-Operated Fluid Pumps



Lever Action Drum Pump
Lightweight & Corrosion Resistant

Output	Finish	Application
12 oz per Stroke	Polypropylene	Petroleum Products, and Chlorinated Solvents

SKU# 377.....\$114.99



Poly Rotary Drum Pump
Spout With 1" Barb

Output	Finish	Application
8 oz per Rotation	Polypropylene	DEF Fluid, Petroleum Products, and Chlorinated Solvents

SKU# 10211.....\$97.99



Rotary Action Fuel Pump
8' Hose & Nozzle

Output	Application
12 oz per Revolution	Gasoline, Diesel, and Light Oils

SKU# RP10UL.....\$289.99



Economical Rotary Drum Pump
3/4" Threaded Spout

Output	Finish	Application
9 oz per Revolution	Cast Iron	Diesel

SKU# 960X.....\$84.99



Premium Rotary Fuel Pump
8' Hose & Nozzle

Output	Finish	Application
12 oz per Revolution	Cast Iron	Gasoline, Diesel, and Light Oils

SKU# FR112.....\$234.99



Premium Rotary Fuel Pump
8' Hose, Nozzle & Meter

Output	Features	Finish	Application
12 oz per Revolution	Meter	Cast Iron	Gasoline, Diesel, and Light Oils

SKU# FR112C.....\$319.99



Lever Action Fuel Pump
Dual Flo Piston Action
8' Hose & Nozzle

Output	Features	Application
64 oz per Stroke	High-Flow	Gasoline, Diesel, and Light Oils

SKU# HP100UL.....\$249.99



Lever Action Fuel Pump
Diaphragm Dual Pumping Action
8' Hose & Nozzle

Output	Features	Application
32 oz per Stroke	High-Flow	Gasoline, Diesel, and Light Oils

SKU# HPN2A.....\$214.99

Fluid Pumps & Meters

Hand-Operated Fluid Pumps



Fluid Evacuation Pump

- 1/4" & 3/8" Vacuum Tubes
- Brake & Clutch Bleeding Adapter
- 1.9 Gallon Capacity



Type	Application
Manual Fluid Evacuator	Oils, Coolants, and Automotive Fluids

SKU# MV7400.....\$109.99

Air-Operated Fluid Pumps



Fluid Evacuation Pump

- 1/4" & 3/8" Vacuum Tubes
- Brake & Clutch Bleeding Adapter
- 2.3 Gallon Capacity



Type	Application
Pneumatic Fluid Evacuator	Oils, Coolants, and Automotive Fluids

SKU# MV7300.....\$169.99

Fluid Pumps & Meters

Electric Fluid Pumps



Electric Oil Transfer Pump
Gear Style Pump
Includes Suction Tube, 8' Hose & Ball Valve Nozzle

Output	Power	Application
4 gpm	110V/220V	Oils, Coolants, and Oil-Based Fluids

SKU# 14210001.....\$749.99



Electric Oil Transfer Pump
Gear Style Pump
Includes Suction Tube, 8' Hose & Ball Valve Nozzle

Output	Power	Application
8 gpm	110V/220V	Oils, Coolants, and Oil-Based Fluids

SKU# 14210002.....\$799.99



Electric Oil Transfer Pump
Gear Style Pump

Thread	Output	Power	Application
1" fpt	15 gpm	110V	Diesel, Biodiesel, and Kerosene

SKU# OILPUMP60.....\$259.99



Electric DEF Transfer Pump
Diaphragm Style Pump

Thread	Output	Power	Application
3/4" fpt	9 gpm	110V	DEF Fluids

SKU# 9115X.....\$239.99



AUTOMOTIVE PRODUCTS

FILL-RITE
A GORMAN-RUPP COMPANY

MADE IN
USA
WITH GLOBAL MATERIALS

Fill-Rite®, a Gorman-Rupp company, offers the most rugged and reliable brand of high-value pumps, meters, and accessories for your fluid dispensing needs. When you choose a red Fill-Rite fuel pump, you know it will work for years to come. Install it, forget it, and focus on what makes you the most profit.

Fuel Storage & Transfer Pumps

DC Fuel Transfer Pumps



- › Fill-Rite 12V Portable Fuel Transfer Pump
- › Good For Gas, Diesel, Kerosene, B20, & E15
- › Includes 10' Power Cord With Battery Clamps, Hose, & Nozzle



RD812NH

SKU #	Rating	Inlet	Length	Includes	List Price
RD812NH	8 gpm	3/4" x 6 ft Hose	3/4" x 8 ft Hose	Manual Nozzle	\$379.99
RD1212NH	12 gpm	3/4" x 6 ft Hose	3/4" x 8 ft Hose	Manual Nozzle	\$479.99

Fill-Rite 12V Portable Fuel Transfer Pump



Use For Diesel & Antifreeze
Includes 6.5' Power Cord With Battery Clamps

Rating	Inlet
10 gpm	3/4" fpt

SKU# FR1612.....\$164.99

Fill-Rite 12V Fuel Transfer Pump



Heavy-Duty Cast Iron Pump
Good For Gas, Diesel, Kerosene, B20, & E15
UL/cUL Certified Motors, 30 Minute Duty Cycle

Rating	Inlet
15 gpm	2" mpt

SKU# FR1204H.....\$329.99

Fill-Rite 12V Fuel Transfer Pump



Heavy-Duty Cast Iron Pump
Good For Gas, Diesel, Kerosene, B20, & E15
UL/cUL Certified Motors, 30 Minute Duty Cycle

Rating	Inlet
15 gpm	2" mpt, Suction Tube

SKU# FR1210H.....\$459.99

Fill-Rite 12V Fuel Transfer Pump



Heavy-Duty Cast Iron Pump
Good For Gas, Diesel, Kerosene, B20, & E15
UL/cUL Certified Motors, 30 Minute Duty Cycle

Rating	Inlet
15 gpm	2" mpt, Suction Tube

SKU# FR1210HA.....\$529.99

Fuel Storage & Transfer Pumps

DC Fuel Transfer Pumps

Fill-Rite 12V Fuel Transfer Pump



FILL-RITE
A GORMAN-RUPP COMPANY

Heavy-Duty Cast Iron Pump
Good For Gas, Diesel, Kerosene, B20, & E15
UL/cUL Certified Motors, 30 Minute Duty Cycle

Rating	Inlet
15 gpm	2" mpt, Suction Tube

SKU# FR1211H.....\$689.99

Fill-Rite 12V Fuel Transfer Pump



FILL-RITE
A GORMAN-RUPP COMPANY

Heavy-Duty Cast Iron Pump
Good For Gas, Diesel, Kerosene, B20, & E15
UL/cUL Certified Motors, 30 Minute Duty Cycle

Rating	Inlet
20 gpm	2" mpt

SKU# FR4204H.....\$444.99

Fill-Rite 12V Fuel Transfer Pump



FILL-RITE
A GORMAN-RUPP COMPANY

Heavy-Duty Cast Iron Pump
Good For Gas, Diesel, Kerosene, B20, & E15
UL/cUL Certified Motors, 30 Minute Duty Cycle

Rating	Inlet
20 gpm	2" mpt, Suction Tube

SKU# FR4210H.....\$564.99

Fill-Rite 12V Fuel Transfer Pump



FILL-RITE
A GORMAN-RUPP COMPANY

Heavy Duty Cast Iron Construction
Compact Lightweight Design
15 Minutes on-15 Minutes Off Duty Cycle
Good for Gasoline, Diesel, Kerosene, Biodiesel blends up to B20, and Ethanol blends up to E10

Rating	Inlet
8 gpm	1" fpt

SKU# FR8.....\$369.99

Fill-Rite 12V Fuel Transfer Pump



FILL-RITE
A GORMAN-RUPP COMPANY

Heavy Duty Cast Iron Construction
Compact Lightweight Design
15 Minutes on-15 Minutes Off Duty Cycle
Good for Gasoline, Diesel, Kerosene, Biodiesel blends up to B20, and Ethanol blends up to E10

SKU# FR8PX.....\$249.99

Fill-Rite 12V Fuel Transfer Pump



FILL-RITE
A GORMAN-RUPP COMPANY

Heavy-Duty Cast Iron Pump
Good For Gas, Diesel, Kerosene, B20, & E15
UL/cUL Certified Motors
Constant Duty Cycle

Rating	Inlet
25 gpm	2" mpt

SKU# NX25DDCNBPX.....\$1,199.99

AUTOMOTIVE PRODUCTS

Fuel Storage & Transfer Pumps

DC Fuel Transfer Pumps

Fill-Rite 12V Fuel Transfer Pump



Heavy-Duty Cast Iron Pump
 Good For Gas, Diesel, Kerosene, B20, & E15
 UL/cUL Certified Motors
 Constant Duty Cycle

Rating	Inlet
25 gpm	2" mpt, Suction Tube

SKU# NX25DDCNBAA.....\$1,249.99

GPI 12V Fuel Transfer Pump



Good For Gas, Diesel, Kerosene, B20, & E15
 UL/cUL Certified Motors,
 30 Minute Duty Cycle

Rating	Inlet	Length	Includes
8 gpm	2" mpt, Suction Tube	3/4" x 10 ft Hose	Manual Nozzle

SKU# EZ8.....\$329.99

GPI 12V Fuel Transfer Pump



Good For Gas, Diesel, Kerosene, B20, & E15
 UL/cUL Certified Motors,
 30 Minute Duty Cycle

Rating	Inlet	Length	Includes
15 gpm	2" mpt, Suction Tube	3/4" x 12 ft Hose	Manual Nozzle

SKU# M150SMU.....\$449.99

GPI 12V Fuel Transfer Pump



Good For Gas, Diesel, Kerosene, B20, & E15
 UL/cUL Certified Motors,
 30 Minute Duty Cycle

Rating	Inlet	Length	Includes
15 gpm	2" mpt, Suction Tube	3/4" x 12 ft Hose	Automatic Nozzle

SKU# M150SAU.....\$509.99

GPI 12V Fuel Transfer Pump



Good For Gas, Diesel, Kerosene, B20, & E15
 UL/cUL Certified Motors,
 30 Minute Duty Cycle

Rating	Inlet	Length	Includes
18 gpm	2" mpt, Suction Tube	1" x 12 ft Hose	Automatic Nozzle

SKU# M180SAU.....\$579.99

Fuel Storage & Transfer Pumps

AC Fuel Transfer Pumps

Fill-Rite 120V Fuel Transfer Pump



FILL-RITE
A GORMAN-RUPP COMPANY

Heavy-Duty Cast Iron Pump
Good For Gas, Diesel, Kerosene, B20, & E15
UL/cUL Certified Motors, 30 Minute Duty Cycle

Rating	Features
15 gpm	Pump Only

SKU# FR604H.....\$444.99

Fill-Rite 120V Fuel Transfer Pump



FILL-RITE
A GORMAN-RUPP COMPANY

Heavy-Duty Cast Iron Pump
Good For Gas, Diesel, Kerosene, B20, & E15
UL/cUL Certified Motors, 30 Minute Duty Cycle

Rating	Inlet	Length	Includes
15 gpm	2" mpt, 1" Internal Thread	3/4" x 12 ft Hose	Manual Nozzle

SKU# FR610H.....\$524.99

Fill-Rite 120V Fuel Transfer Pump



FILL-RITE
A GORMAN-RUPP COMPANY

Heavy-Duty Cast Iron Pump
Good For Gas, Diesel, Kerosene, B20, & E15
UL/cUL Certified Motors, 30 Minute Duty Cycle

Rating	Inlet	Length	Includes
20 gpm	2" mpt, 1-1/4" Internal Thread	3/4" x 12 ft Hose	Manual Nozzle

SKU# FR700V.....\$719.99

Fill-Rite 120V Fuel Transfer Pump



FILL-RITE
A GORMAN-RUPP COMPANY

Heavy-Duty Cast Iron Pump
Good For Gas, Diesel, Kerosene, B20, & E15
UL/cUL Certified Motors, 30 Minute Duty Cycle

Rating	Features
20 gpm	Pump Only

SKU# FR700VN.....\$669.99

Fill-Rite 120V Fuel Transfer Pump



FILL-RITE
A GORMAN-RUPP COMPANY

Heavy-Duty Cast Iron Pump
Good For Gas, Diesel, Kerosene, B20, & E15
UL/cUL Certified Motors, 30 Minute Duty Cycle

Rating	Inlet	Length	Includes
20 gpm	2" mpt, 1-1/4" Internal Thread	3/4" x 12 ft Hose	Manual Nozzle

SKU# FR701V.....\$939.99

Fill-Rite 120V Fuel Transfer Pump



FILL-RITE
A GORMAN-RUPP COMPANY

Heavy-Duty Cast Iron Pump
Good For Gas, Diesel, Kerosene, B20, & E15
UL/cUL Certified Motors, 30 Minute Duty Cycle
Mechanical Meter

Rating	Inlet	Length	Includes
20 gpm	2" mpt, 1-1/4" Internal Thread	1" x 18 ft Hose	Automatic Nozzle

SKU# FR711VA.....\$1,199.99

Fuel Storage & Transfer Pumps

AC Fuel Transfer Pumps

Fill-Rite 120V Fuel Transfer Pump



FILL-RITE

A GORMAN-RUPP COMPANY

Heavy-Duty Cast Iron Pump

Good For Gas, Diesel, Kerosene, B20, & E15

UL/cUL Certified Motors
Constant Duty Cycle

Pump Only

Rating	Inlet
25 gpm	2" mpt, 1-1/4" Internal Thread

SKU# NX25120NBPX.....\$944.99

Fill-Rite 120V Fuel Transfer Pump



FILL-RITE

A GORMAN-RUPP COMPANY

Heavy-Duty Cast Iron Pump

Good For Gas, Diesel, Kerosene, B20, & E15

UL/cUL Certified Motors
Constant Duty Cycle

Rating	Inlet	Length	Includes
25 gpm	2" mpt, 1-1/4" Internal Thread	1" x 18 ft Hose	Automatic Nozzle

SKU# NX25120NBAA.....\$1,149.99

Fill-Rite 120/230V Fuel Transfer Pump



FILL-RITE

A GORMAN-RUPP COMPANY

Heavy-Duty Cast Iron Pump

Good For Gas, Diesel, Kerosene, B20, & E15

UL/cUL Certified Motors,
30 Minute Duty Cycle

Rating	Inlet	Features
35 gpm	2" mpt, 1-1/4" Internal Thread	Digital Meter

SKU# FR319VB.....\$1,949.99

GPI 120V Fuel Transfer Pump



GPI

Good For Gas, Diesel, Kerosene, B20, & E15

UL/cUL Certified Motors,
30 Minute Duty Cycle

Rating	Inlet	Length	Includes
12 gpm	2" mpt, 1" Internal Thread	3/4" x 12 ft Hose	Manual Nozzle

SKU# M1115SMU.....\$564.99

GPI 120V Fuel Transfer Pump



GPI

Good For Gas, Diesel, Kerosene, B20, & E15

UL/cUL Certified Motors,
30 Minute Duty Cycle

Rating	Inlet	Length	Includes
20 gpm	2" mpt, 1" Internal Thread	3/4" x 12 ft Hose	Manual Nozzle

SKU# M3120ML.....\$999.99

Fuel Storage & Transfer Pumps

Fuel Pump Accessories

FILL-RITE

A GORMAN-RUPP COMPANY

- > Fuel Transfer Hose Assembly
- > Neoprene/Nitrile Construction
- > Good For Gas, Diesel, And Kerosene



FRH07520

SKU #	Thread	Size	Length	List Price
H058G9054	3/4" mpt	5/8"	8 ft	\$39.99
FRH07512	3/4" mpt	3/4"	12 ft	\$42.99
FRH07514	3/4" mpt	3/4"	14 ft	\$54.99

SKU #	Thread	Size	Length	List Price
FRH07520	3/4" mpt	3/4"	20 ft	\$59.99
FRH10012	1" mpt	1"	12 ft	\$59.99
FRH10020	1" mpt	1"	20 ft	\$79.99



Fuel Filter Kit

Water Absorbing Element
Includes Plumbing Fittings

Thread	Size	Rating
3/4" fpt	10 Micron	18 gpm

SKU# 1210KTF7019.....\$62.99



Fuel Filter Head

Fits Standard Size Filters

Thread	Rating
1" fpt	18 gpm

SKU# 1200KTG9075 (3/4" fpt).....\$37.99
SKU# D5701 (1" fpt).....\$34.49



Fuel Filter Cartridge

Size	Rating	Fits
10 Micron	12 gpm	3/4" & 1" Head

SKU# D5955.....\$13.99
SKU# D5965 (Water Absorbing).....\$23.99



Fuel Filter Cartridge

Longer Body For Added Filter Capacity

Size	Rating	Fits
10 Micron	18 gpm	3/4" & 1" Head

SKU# F1810PMO.....\$29.99
SKU# F1810HMO (Water Absorbing).....\$29.99



Fuel Filter Head

Fits Larger, High-Flow Filters

Thread	Rating	Fits
1" fpt	40 gpm	High-Flow Filter

SKU# 700ACCF7017.....\$57.99



Fuel Filter Cartridge

Size	Rating	Fits
10 Micron	40 gpm	High-Flow Filter Head

SKU# F4010PMO.....\$39.99
SKU# 12932002 (Water Absorbing - 30 gpm).....\$64.99

Fuel Storage & Transfer Pumps

Fuel Pump Accessories



Fuel Filter Assembly
Clear Bowl With Water Drain

Size	Rating	Fits	Brand
10 Micron	25 gpm	Clear Bowl Filter	Goldenrod

SKU# D4950.....\$57.99



Fuel Filter Element

Size	Rating	Brand
10 Micron	25 gpm	Goldenrod

SKU# D4705 (10 Micron).....\$14.99

SKU# D4965 (15 Micron, Water Absorbing).....\$21.99



GPI Mechanical Fuel Meter
+-2% Accuracy

Thread	Rating
3/4" & 1" fpt	4 - 20 gpm

SKU# 1514.....\$229.99



Fill-Rite Mechanical Fuel Meter
+-1% Accuracy

Thread	Rating
3/4" fpt	5 - 20 gpm

SKU# FR807C.....\$239.99



Fill-Rite Mechanical Fuel Meter
+-2% Accuracy

Thread	Rating
1" fpt	6 - 40 gpm

SKU# FR901.....\$329.99



Fill-Rite Digital Fuel Meter
+-1% Accuracy

Thread	Rating
1" fpt	2 - 35 gpm

SKU# TT10AN.....\$209.99



GPI Digital Fuel Meter
+-5% Accuracy

Thread	Rating
1" fpt	3 - 30 gpm

SKU# 1132551.....\$169.99



Sotera Digital Fuel Meter
Nutating Disc Technology
Senses Air & Stops Metering
+- .2% Accuracy

Thread	Rating
1" fpt	

SKU# 850.....\$309.99



Fill-Rite Digital Fuel Meter
+-1.25% Accuracy

Thread	Rating
2 - 1" fpt	6 - 40 gpm

SKU# FR900D.....\$434.99

Fuel Storage & Transfer Pumps

Fuel Pump Accessories

FILL-RITE A GORMAN-RUPP COMPANY

- > Manual Fuel Hose Nozzle
- > Includes Hanging Hook



FRHMN075S

SKU #	Thread	List Price	SKU #	Thread	List Price
FRHMN075S	3/4" fpt	\$42.99	FRHMN100S	1" fpt	\$49.99

Unleaded Automatic Nozzle



FILL-RITE A GORMAN-RUPP COMPANY

Unleaded Automatic Nozzle



FILL-RITE A GORMAN-RUPP COMPANY

Thread	Rating
3/4" fpt	14.5 gpm

Thread	Rating
1" fpt	30 gpm

SKU# N075UAU10.....\$109.99 SKU# N100DAU13.....\$229.99

Fillrite Standard Duty Nozzle



FILL-RITE A GORMAN-RUPP COMPANY

Fillrite Standard Duty Nozzle



FILL-RITE A GORMAN-RUPP COMPANY

Fillrite Standard Duty Nozzle



FILL-RITE A GORMAN-RUPP COMPANY

Thread	Rating
3/4" fpt	14.5 gpm

Thread	Rating
3/4" fpt	14.5 gpm

Thread	Rating
1" fpt	30 gpm

SKU# SDN075GAN.....\$74.99 SKU# SDN075RAN.....\$74.99 SKU# SDN100GAN.....\$119.99

OPW A GORMAN-RUPP COMPANY

- > Unleaded Automatic Nozzle
- > Will Only Open Under Pressure



OPW11BP0500

SKU #	Thread	Size	Features	Rating	List Price
OPW11BP0500	3/4" fpt	Small Spout	Blue	20 gpm	\$139.49
OPW11BP0300	3/4" fpt	Small Spout	Red	20 gpm	\$139.49
OPW11BP0100	3/4" fpt	Large Spout	Green	20 gpm	\$139.49

AUTOMOTIVE PRODUCTS

Fuel Storage & Transfer Pumps

Fuel Pump Accessories



N100DAU13G

Diesel Automatic Fuel Nozzle

SKU #	Thread	Size	Features	Rating	Brand	List Price
N075DAU10	3/4" fpt	Small Spout	Green, Hanging Hook	20 gpm	Fill-Rite	\$119.99
N100DAU13G	1" fpt	Large Spout	Green, Hanging Hook	30 gpm	Fill-Rite	\$229.99
OPW7HB0100	1" fpt	Large Spout	Green	50 gpm	OPW	\$271.99

Fuel Hose Breakaway



75250

SKU #	Thread	Features	List Price	SKU #	Thread	Features	List Price
75250	3/4" fpt	Repairable	\$57.99	75350	1" fpt	Repairable	\$119.99

Multi-Plane Fuel Hose Swivel



S075H1314

SKU #	Thread	Brand	List Price	SKU #	Thread	Brand	List Price
7500	3/4" mpt x fpt	Harco	\$57.99	7502	1" mpt x fpt	Harco	\$104.99
S075H1314	3/4" mpt x fpt	Fill-Rite	\$67.99	S100H1315	1" mpt x fpt	Fill-Rite	\$92.99
OPW241TPS	3/4" mpt x fpt	OPW	\$49.99				

Fuel Tank Cap & Base



Spring Loaded Vent
Unlatches For Easy
Tank Filling

Thread
2" mpt

Fuel Tank Locking Cap & Base



Spring Loaded Vent
Unlatches For Easy
Tank Filling

Thread **Features**
2" mpt Locking

Fuel Tank Cap Only



Fits Standard 2
Bases

Features
Cap Only

SKU# 1910.....\$39.99 SKU# 19101.....\$59.99 SKU# 19100.....\$21.49

Fuel Storage & Transfer Pumps

Fuel Pump Accessories



DEF15



90600683

SKU #	Type	Thread	Features	Brand	List Price
7116M750	DEF Hose, Bulk			Parker	\$4.79
DEF15	DEF Manual Nozzle	3/4" Barb	Hanging Hook	National Spencer	\$49.99
90600683	DEF Automatic Nozzle	3/4" fpt		GPI	\$234.99

Breather/Vent Cap

- > Vent/Breather Cap
- > For Use On Tanks And Reservoirs
- > Oil Resistant Dirt/Dust Filters Elements



HBF8

SKU #	Thread	List Price	SKU #	Thread	List Price
HBF4	1/4" mpt	\$7.29	HBF12	3/4" mpt	\$14.99
HBF6	3/8" mpt	\$7.79	HBF16	1" mpt	\$18.49
HBF8	1/2" mpt	\$11.49			

Fuel Storage & Transfer Pumps

Gasoline Cans

NO-SPILL®

- › No-Spill Plastic Gas Can
- › Easy-To-Use Push Button Flow Control
- › Automatic Flow Stop



NS1405

SKU #	Size	List Price
NS1415	1.25 Gallon	\$24.99
NS1405	2.5 Gallon	\$29.99
NS1450	5 Gallon	\$39.99

- › SureCan Plastic Gas Can
- › Child-Proof Thumb Trigger
- › Rotating Flexible Spout



SUR22G1

SKU #	Size	List Price
SUR22G1	2.2 Gallon	\$57.99
SUR50G1	5 Gallon	\$74.99

- › Midwest Plastic Gas Can
- › Easy-Flow, Spill-Proof Spout



2300

SKU #	Size	List Price
1200	1 Gallon	\$17.99
2300	2 Gallon	\$19.99
5600	5 Gallon	\$27.99



- › Eagle Steel Gas Can
- › Self-Closing, Vented Lid
- › Funnel For Easy Pouring



NS1450

SKU #	Size	List Price
EUI10FS	1 Gallon	\$49.99
EUI20FS	2 Gallon	\$54.99
EUI50FS	5 Gallon	\$64.99



- › Justrite Steel Gas Can
- › Self-Closing, Vented Lid



SKU #	Size	List Price
J7110100	1 Gallon	\$49.99



- › Justrite Steel Gas Can
- › Self-Closing, Vented Lid
- › Funnel For Easy Pouring



SKU #	Size	List Price
J7125110	2.5 Gallon	\$64.99
J7150110	5 Gallon	\$79.99

- › Justrite Steel Gas Can
- › Self-Closing, Vented Lid
- › Flexible Steel Hose For Easy Pouring



SKU #	Size	List Price
J7225120	2.5 Gallon	\$114.99
J7250130	5 Gallon	\$119.99

Fuel Storage & Transfer Pumps

Diesel Fuel Cans

No-Spill Plastic Diesel Can



NO-SPILL®

Easy-To-Use Push Button Flow Control
Automatic Flow Stop

Size	Finish
5 Gallon	Plastic

SKU# NS1457.....\$39.99

Midwest Plastic Diesel Can



Easy-Flow, Spill-Proof Spout

Size	Finish	Brand
5 Gallon	Plastic	Midwest Can

SKU# 8600.....\$27.99

Eagle Steel Diesel Can



Self-Closing, Vented Lid
Funnel For Easy Pouring

Size	Finish
5 Gallon	Steel

SKU# EUI50FSY.....\$64.99

Justrite Steel Diesel Can



Self-Closing, Vented Lid
Funnel For Easy Pouring

Size	Finish
5 Gallon	Steel

SKU# J7150210.....\$79.99

Justrite Steel Diesel Can



Self-Closing, Vented Lid
Flexible Steel Hose For Easy Pouring

Size	Finish
5 Gallon	Steel

SKU# J7250230.....\$119.99

Kerosene Cans

No-Spill Plastic Kerosene Can



NO-SPILL®

Easy-To-Use Push Button Flow Control
Automatic Flow Stop

Size	Finish
5 Gallon	Plastic

SKU# NS1456.....\$39.99

Midwest Plastic Kerosene Can



Easy-Flow, Spill-Proof Spout

Size	Finish
5 Gallon	Plastic

SKU# 7600.....\$27.99

Eagle Steel Kerosene Can



Self-Closing, Vented Lid
Funnel For Easy Pouring

Finish	Brand
Steel	Eagle

SKU# EUI20FSB (2 Gallon).....\$64.99

SKU# EUI50FSB (5 Gallon).....\$64.99

AUTOMOTIVE PRODUCTS

Fuel Storage & Transfer Pumps

Kerosene Cans



Justrite Steel Kerosene Can
 Self-Closing, Vented Lid
 Funnel For Easy Pouring

Size	Finish
5 Gallon	Steel
SKU# J7150310.....\$79.99	

Fuel Can Parts



NS6131



EF15



11077



11089



C20050



C40051

SKU #	Description	Size	Fits	List Price
4230	Fuel Can Nozzle		Midwest Fuel Cans	\$9.99
NS6131	Fuel Can Nozzle		No-Spill Fuel Cans	\$12.49
NS0206	6" Fuel Can Extension		No-Spill Fuel Cans	\$5.99
EF15	Fuel Can Funnel		Eagle Fuel Cans	\$10.99
11202Y	Fuel Can Funnel		Justrite Fuel Cans	\$11.99
11078	Fuel Can Type II Hose	5/8"	Justrite Fuel Cans	\$32.99
11077	Fuel Can Type II Hose	1"	Justrite Fuel Cans	\$29.99
11089	Fuel Can Hose & Funnel	1"	Justrite Fuel Cans	\$39.99
C20050	EZ-Pour Spout Kit		-	\$12.49
C40051	EZ-Pour Spout Kit		-	\$14.49

Batteries

Deep Cycle Batteries



- › Deka 12V Deep-Cycle Marine Battery
- › Heavy-Duty, Reliable Power

DP24



SKU #	Size	Rating	Width	Length	Height	Style	List Price
DP24	Group 24	500 CCA	6-3/4"	10-3/4"	9-3/8"	Top Post	\$149.99
DP27	Group 27	575 CCA	6-3/4"	12-1/2"	9-3/8"	Top Post	\$169.99
DP31DT	Group 31	650 CCA	6-3/4"	13"	9-1/2"	Top Post	\$199.99

Commercial Batteries



- › Deka Commercial Battery
- › Heavy-Duty, Reliable Power



SKU #	Size	Power	Rating	Width	Length	Height	Style	Brand	List Price
901MF	Group 1	6V	640 CCA	6-7/8"	9"	8-3/4"	Top Post	Deka	\$144.99
1231MF	Group 31	12V	1,000 CCA	6-3/4"	13"	9-1/2"	Threaded Post	Deka	\$209.99
1231PMF	Group 31	12V	1,000 CCA	6-3/4"	13"	9-1/2"	Top Post	Deka	\$209.99

Lawn & Garden Batteries



- › Deka 12V Small Engine Battery
- › Designed For Lawn & Garden Equipment
- › Heavy-Duty, Reliable Power



10U1L



10U1R

SKU #	Size	Rating	Width	Length	Height	Style	List Price
8U1L	Group U1	230 CCA	5-1/8"	7-3/4"	7-1/4"	Top Post	\$69.99
8U1R	Group U1R	230 CCA	5-1/8"	7-3/4"	7-1/4"	Top Post, Right Positive	\$69.99
10U1L	Group U1	300 CCA	5-1/8"	7-3/4"	7-1/4"	Top Post	\$72.99
10U1R	Group U1R	300 CCA	5-1/8"	7-3/4"	7-1/4"	Top Post, Right Positive	\$72.99
11U1L	Group U1	340 CCA	5-1/8"	7-3/4"	7-1/4"	Top Post	\$84.99
11U1R	Group U1R	340 CCA	5-1/8"	7-3/4"	7-1/4"	Top Post, Right Positive	\$84.99

Vehicle Batteries



- › Deka 12V Automotive Battery
- › Heavy-Duty, Reliable Power



535MF

SKU #	Size	Rating	Width	Length	Height	Style	List Price
545MF	Group 45	485 CCA	5-1/2"	9-3/8"	9"	Top Post	\$149.99
651MF	Group 51	500 CCA	5"	9-3/8"	8-3/4"	Top Post	\$169.99
651RMF	Group 51	500 CCA	5"	9-3/8"	8-3/4"	Top Post, Right Positive	\$169.99
526MF	Group 26	540 CCA	6-3/4"	8-3/4"	8"	Top Post	\$149.99
526RMF	Group 26R	540 CCA	6-3/4"	8-3/4"	8"	Top Post, Right Positive	\$149.99
535MF	Group 35	550 CCA	6-7/8"	9-1/2"	8-7/8"	Top Post	\$159.99
658MF	Group 58	580 CCA	7-1/4"	10"	7"	Top Post	\$154.99

continued on next page...

Batteries

Vehicle Batteries

...continued from previous page



634MF



748MF

SKU #	Size	Rating	Width	Length	Height	Style	List Price
624FMF	Group 24F	650 CCA	6-3/4"	10-3/4"	9"	Top Post, Right Positive	\$164.99
624MF	Group 24	650 CCA	6-3/4"	10-3/4"	9"	Top Post	\$164.99
675MF	Group 75	650 CCA	7"	9-3/4"	7-1/4"	Side Post	\$159.99
565MF	Group 65	675 CCA	7-3/8"	12"	7-5/8"	Top Post	\$169.99
648MF	Group 48	680 CCA	6-7/8"	10-3/4"	7-1/2"	Top Post	\$179.99
634MF	Group 34	690 CCA	6-7/8"	10-3/4"	8"	Top Post	\$179.99
678MF	Group 78	690 CCA	7-1/4"	10-3/4"	6-7/8"	Side Post	\$179.99
627MF	Group 27	710 CCA	6-3/4"	12"	9"	Top Post	\$179.99
748MF	Group 48	730 CCA	6-7/8"	11"	7-1/2"	Top Post, Right Positive	\$209.99
778MF	Group 78	800 CCA	7-1/4"	10-3/4"	7-1/4"	Side Post	\$189.99
778DT	Group 34/78	800 CCA	6-7/8"	10-3/4"	8"	Dual Post	\$199.99
665MF	Group 65	850 CCA	7-3/8"	12"	7-5/8"	Top Post	\$219.99

Sealed Lead Acid Batteries



ES46



ES01212

SKU #	Type	Power	Rating	Width	Length	Height	List Price
ES0126	SLA Battery	6V	1.3 Ah	0.94"	3.78"	2.01"	\$22.99
ES46	SLA Battery	6V	4.5 Ah	1.89"	2.76"	3.94"	\$14.99
ES76	SLA Battery	6V	7 Ah	1.34"	5.94"	3.70"	\$18.49
LP612	SLA Battery	6V	12 Ah	1.97"	5.94"	3.70"	\$34.99
ES01212	SLA Battery	12V	1.3 Ah	1.77"	3.86"	2.09"	\$24.99
ES512	SLA Battery	12V	4.5 Ah	2.76"	3.54"	3.98"	\$24.99
LP127	SLA Battery	12V	7 Ah	2.56"	5.94"	3.70"	\$29.99
LP1212	SLA Battery	12V	12 Ah	3.86"	5.94"	3.74"	\$47.99
LP1218NB	SLA Battery	12V	18 Ah	3.03"	7.13"	6.54"	\$74.99

Automotive Electrical

Battery Chargers

Genius Smart Battery Charger



Charges/Maintains All Battery Sizes
Spark-Proof, Reverse Polarity Protection
Compact, Rugged & Portable

SKU	Output	Power	Application
GENIUS2	2A	6/12V	Standard, AGM, Gel & Lithium Ion Batteries
GENIUS5	5A	6/12V	Standard, AGM, Gel & Lithium Ion Batteries
GENIUS10	10A	6/12V	Standard, AGM, Gel & Lithium Ion Batteries

SKU# GENIUS2.....\$49.99
SKU# GENIUS5.....\$69.99
SKU# GENIUS10.....\$99.99

On-Board Battery Charger



Maintains All Battery Sizes
Reverse Polarity Protection
Microprocessor Controlled

Output	Power	Application	Warranty
1.5A	6/12V	Standard, AGM & Gel Batteries	2 Year

SKU# SSC1300.....\$57.99

All-Purpose Battery Maintainer



Maintains All Battery Sizes
Reverse Polarity Protection
Microprocessor Controlled

Output	Power	Application	Warranty
1.5A	6/12V	Standard, AGM, and Deep-Cycle Batteries	2 Year

SKU# SSC1355.....\$49.99

Battery Charger/Maintainer



Basic Charging & Rugged Use
Reverse Polarity Protection
Microprocessor Controlled

Output	Power	Application	Warranty
6/2A	6/12V	Standard & AGM Batteries	2 Year

SKU# SSC1320.....\$59.99

Battery Charger/Maintainer



Auto Voltage Detection
Reverse Polarity Protection
Microprocessor Controlled

Output	Power	Application	Warranty
2A, 3/12A	6/12V	Standard & AGM Batteries	2 Year

SKU# SSC1393.....\$97.99

Battery Charger With Engine Start



Battery & Alternator Diagnostics
Reverse Polarity Protection
Microprocessor Controlled

SKU	Output	Power	Application	Warranty
SSC1308	6/30/100A	6/12V	Standard, AGM & Gel Batteries	2 Year

SKU# SSC1308.....\$149.99

Automotive Electrical

Battery Chargers

Battery Charger With Engine Start



Built For Heay-Duty Equipment
Reverse Polarity Protection
Microprocessor Controlled

Output	Power	Application	Warranty
6/10/50A	12V	Standard & AGM Batteries	2 Year

SKU# SSC1361.....\$119.99

Battery Charger With Engine Start



Built For Heay-Duty Equipment
Reverse Polarity Protection
Microprocessor Controlled

Output	Power	Application	Warranty
2/40/200A, 125A 6V	6/12V	Standard, AGM & Gel Batteries	2 Year

SKU# FR01335.....\$199.99



Battery Charger With Engine Start

Built For Heay-Duty Equipment
Reverse Polarity Protection
Microprocessor Controlled

Output	Power	Application	Warranty
2/40/275A	6/12V	Standard, AGM, Gel and Deep-Cycle Batteries	2 Year

SKU# SC1326.....\$339.99



Battery Charger With Engine Start

Built For Heay-Duty Equipment
Reverse Polarity Protection
Microprocessor Controlled

Output	Power	Application	Warranty
6/2/40/200A	6/12V	Standard & AGM Batteries	1 Year

SKU# SSC1353.....\$224.99



Battery Charger With Engine Start

Built For Heay-Duty Equipment
Reverse Polarity Protection
Microprocessor Controlled

Output	Power	Application	Warranty
6/40/250A, 20/125A	12V/24V	Standard, AGM, and Deep-Cycle Batteries	2 Year

SKU# SSC1352.....\$419.99



Schumacher Battery Maintainer

Solar Powered

Output	Power	Application	Warranty
2.4W	12V	All 12V Lead-Acid Batteries	2 Year

SKU# SSP200.....\$37.99

Automotive Electrical

Battery Chargers



Schumacher Battery Charger/Maintainer

Solar Powered
Controller Not Included

Output	Power	Application	Warranty
4.8W	12V	All 12V Lead-Acid Batteries	2 Year

SKU# SSP400.....\$84.99



Schumacher Battery Charger/Maintainer

Solar Powered
Controller Included

Output	Power	Application	Warranty
15W	12V	All 12V Lead-Acid Batteries	2 Year

SKU# SSP1500.....\$199.99



Schumacher Solar Charge Controller

Application	Warranty
Solar Powered Chargers/Maintainers	2 Year

SKU# SSPC7A.....\$32.99

Automotive Electrical

Power Converters



- > Schumacher Power Inverter
- > Converts 12V DC To 120V AC
- > LED Connection Indicator
- > For Use With Laptop Computers, Radios, And Electronics Charging



SXI14

SKU #	Output	Peak Output	Features	Includes	Warranty	List Price
SXI14	140W	280W	Swivel Head, Surge Protection, USB Connection	12V Plug	2 Year	\$37.99

- > Schumacher Power Inverter
- > Converts 12V DC To 120V AC
- > LED Connection Indicator
- > For Use With Computers, Radios, Power Tools, And Electronics Charging



SXI41DU



SPC1000

SKU #	Output	Peak Output	Features	Includes	Warranty	List Price
SXI41DU	410W	820W	Surge Protection, USB Connection, On/Off Switch	12V Plug & Battery Clamps	2 Year	\$67.99
SPI750	750W	1,500W	On/Off Switch	Battery Clamps	2 Year	\$109.99
SPC1000	1,000W	2,000W	On/Off Switch, USB Connection	Battery Clamps	1 Year	\$199.99

AUTOMOTIVE PRODUCTS

Jump Starters

UltraSafe Jump Starter



- Lithium-Ion Battery Pack
- Spark-Proof, Reverse Polarity Protection
- Built-In USB Charger

SKU	Peak Output	Features	Brand
GB40	1,000A	Lithium-Ion Battery	NOCO
GB70	2,000A	Lithium-Ion Battery	NOCO
GB150	4,000A	Lithium-Ion Battery	NOCO

SKU# GB40.....	\$99.99
SKU# GB70.....	\$199.99
SKU# GB150.....	\$299.99

Power Pack Jump Starter



- Lithium-Ion Battery Pack
- Spark-Proof, Reverse Polarity Protection
- Built-In USB Charger

Peak Output	Features	Brand
800A	Lithium-Ion Battery	Schumacher

SKU# SSL1327.....	\$129.99
-------------------	----------

Automotive Electrical

Jump Starters

Power Center & Jump Starter



High-Output AGM Batteries
Reverse Polarity Protection
Built-In 12V Power Outlet

Peak Output	Features
1,100A	12V Power Center

SKU# SSJ1328.....\$159.99

Power Center & Jump Starter



High-Output AGM Batteries
Reverse Polarity Protection
400W Inverter & Air Compressor

Peak Output	Features
1,200A	110V & 12V Power Center & Air Compressor

SKU# SSJ1332.....\$229.99

ProSeries Jump Starter



High-Output AGM Batteries
Reverse Polarity Protection
Built-In USB Charger

Peak Output	Features
4,400A	12V & 24V Power Center

SKU# SDSR166.....\$399.99

Battery Box, Hold-Down & Carrier

- > Deka Battery Boxes
- > Vented For Safety
- > Polypropylene Construction
- > Installation Hardware Included



B03009



B03189

SKU #	Size	Width	Length	Height	List Price
B03009	Marine 24	9-3/4"	14-5/16"	10-3/4"	\$19.99
B03189	Marine 27/31	9-3/4"	17"	11"	\$27.99

Automotive Electrical

Battery Testers



Schumacher Battery Load Tester

Tests Load, Battery Condition, Starter Draw, And Charging System
 Works With 6V & 12V Batteries
 Heavy-Duty Battery Clamps

SKU# SBT100.....\$57.99

Automotive Fuses

ATC Blade Style Fuse - 32VDC



ATC10

SKU #	Rating	Color	Package Qty	List Price	SKU #	Rating	Color	Package Qty	List Price
ATC1	1A	Black	5 pk	\$4.29	ATC15	15A	Blue	5 pk	\$4.29
ATC3	3A	Violet	5 pk	\$4.29	ATC20	20A	Yellow	5 pk	\$4.29
ATC4	4A	Pink	5 pk	\$4.29	ATC25	25A	Clear	5 pk	\$4.29
ATC5	5A	Tan	5 pk	\$4.29	ATC30	30A	Green	5 pk	\$4.29
ATC712	7.5A	Brown	5 pk	\$4.29	ATC35	35A	Blue-Green	5 pk	\$4.99
ATC10	10A	Red	5 pk	\$4.29	ATC40	40A	Orange	5 pk	\$4.29

ATM Blade Style Fuse - 32VDC



ATM10

SKU #	Rating	Color	Package Qty	List Price	SKU #	Rating	Color	Package Qty	List Price
ATM2	2A	Gray	5 pk	\$5.99	ATM10	10A	Red	5 pk	\$5.99
ATM3	3A	Violet	5 pk	\$4.99	ATM15	15A	Blue	5 pk	\$5.99
ATM4	4A	Pink	5 pk	\$5.99	ATM20	20A	Yellow	5 pk	\$5.99
ATM5	5A	Tan	5 pk	\$5.99	ATM25	25A	Clear	5 pk	\$5.99
ATM712	7.5A	Brown	5 pk	\$5.99	ATM30	30A	Green	5 pk	\$5.99

AUTOMOTIVE PRODUCTS



MAX20

MAXI Blade Style Fuse - 32VDC

SKU #	Rating	Color	Package Qty	List Price
MAX20	20A	Yellow	1 pk	\$5.29
MAX30	30A	Green	1 pk	\$5.29
MAX40	40A	Orange	1 pk	\$5.29

SKU #	Rating	Color	Package Qty	List Price
MAX50	50A	Red	1 pk	\$5.29
MAX60	60A	Blue	1 pk	\$5.29
MAX80	80A	Clear	1 pk	\$6.79

ABC Ceramic Tube Fuse - 1/4" X 1-1/4"

ABC10



SKU #	Power	Rating	Package Qty	List Price
ABC10	250VAC/125VDC	10A	2 pk	\$6.29
ABC15	250VAC/125VDC	15A	2 pk	\$6.29

SKU #	Power	Rating	Package Qty	List Price
ABC20	250VAC/125VDC	20A	2 pk	\$6.29
ABC25	250VAC/125VDC	25A	5 pk	\$13.99

MDA Ceramic Tube Fuse - 1/4" X 1-1/4"

MDA10



SKU #	Power	Rating	Package Qty	List Price
MDA6	250VAC/125VDC	6A	5 pk	\$22.99
MDA10	250VAC/125VDC	10A	5 pk	\$22.99

SKU #	Power	Rating	Package Qty	List Price
MDA15	250VAC/125VDC	15A	5 pk	\$22.99
MDA20	250VAC/125VDC	20A	5 pk	\$22.99

AGC Glass Tube Fuse - 1/4" X 1-1/4"

AGC10



SKU #	Power	Rating	Package Qty	List Price
AGC1	250VAC	1A	5 pk	\$4.29
AGC112	250VAC	1.5A	5 pk	\$4.29
AGC2	250VAC	2A	5 pk	\$4.29
AGC212	250VAC	2.5A	5 pk	\$4.29
AGC3	250VAC	3A	5 pk	\$4.29
AGC4	250VAC	4A	5 pk	\$4.29
AGC5	250VAC	5A	5 pk	\$4.29
AGC6	250VAC	6A	5 pk	\$4.29

SKU #	Power	Rating	Package Qty	List Price
AGC712	250VAC	7.5A	5 pk	\$4.29
AGC10	250VAC	10A	5 pk	\$4.29
AGC12	32VAC	1/2A	5 pk	\$4.29
AGC15	32VAC	15A	5 pk	\$4.29
AGC20	32VAC	20A	5 pk	\$4.29
AGC25	32VAC	25A	5 pk	\$4.29
AGC30	32VAC	30A	5 pk	\$4.29
AGC35	32VAC	35A	5 pk	\$4.29

AGX Glass Tube Fuse - 32VAC - 1/4" X 1"

AGX20



SKU #	Rating	Package Qty	List Price
AGX20	20A	5 pk	\$6.49
AGX25	25A	5 pk	\$6.49

SKU #	Rating	Package Qty	List Price
AGX30	30A	5 pk	\$6.49

Automotive Electrical

Automotive Fuses

GMA Glass Tube Fuse - 5mm x 20mm



SKU #	Power	Rating	Package Qty	List Price
GMA1	250VAC	1A	2 pk	\$7.79
GMA2	250VAC	2A	2 pk	\$7.79
GMA3	250VAC	3A	2 pk	\$7.79
GMA5	125VAC	5A	2 pk	\$7.79

SKU #	Power	Rating	Package Qty	List Price
GMA8	125VAC	8A	2 pk	\$11.49
GMA250	250VAC	250mA	2 pk	\$7.79
GMA500	250VAC	500mA	2 pk	\$7.79

SFE Glass Tube Fuse - 32VAC



SKU #	Size	Rating	Package Qty	List Price
SFE4	1/4" X 5/8"	4A	5 pk	\$4.29
SFE14	1/4" X 1-1/16"	14A	5 pk	\$4.29

SKU #	Size	Rating	Package Qty	List Price
SFE20	1/4" X 1-1/4"	20A	5 pk	\$4.29
SFE30	1/4" X 1-7/16"	30A	5 pk	\$4.29

MDL Time Delay Glass Tube Fuse - 250VAC - 1/4" X 1-1/4"



SKU #	Rating	Package Qty	List Price
MDL1	1A	2 pk	\$6.99
MDL112	1.5A	2 pk	\$6.99
MDL2	2A	2 pk	\$6.99
MDL3	3A	2 pk	\$6.99

SKU #	Rating	Package Qty	List Price
MDL5	5A	2 pk	\$6.99
MDL8	8A	2 pk	\$6.99
MDL12	12A	2 pk	\$6.99

FLF Female Terminal Fuse - 32VDC



SKU #	Rating	Color	Package Qty	List Price
FLF20	20A	Light Blue	1 pk	\$9.99
FLF30	30A	Pink	1 pk	\$9.99
FLF40	40A	Green	1 pk	\$9.99

SKU #	Rating	Color	Package Qty	List Price
FLF50	50A	Red	1 pk	\$9.99
FLF60	60A	Yellow	1 pk	\$9.99

FMX Female Terminal Fuse - 32VDC

SKU #	Rating	Color	Package Qty	List Price
FMX20	20A	Blue	1 pk	\$6.99
FMX30	30A	Pink	1 pk	\$6.99
FMX40	40A	Green	1 pk	\$6.99

SKU #	Rating	Color	Package Qty	List Price
FMX50	50A	Red	1 pk	\$6.99
FMX60	60A	Yellow	1 pk	\$6.99

Automotive Fuse Holders

Inline Water Resistant Fuse Holder



Size	Rating	Capacity	Fits
12 - 18 Gauge	30A	32V	AGC

SKU# HFB.....\$14.99

Heavy-Duty Inline Fuse Holder With AGC30



Size	Rating	Capacity	Fits
12 Gauge Lead Wire	30A	32V	AGC

SKU# HHN.....\$5.99

Panel Mount, Knob Style Fuse Holder



Size	Rating	Capacity	Fits
1/4" Male Terminals	20A	250V	AGC

SKU# HTB26I.....\$5.79

Twist Lock Fuse Holder



Size	Rating	Capacity	Fits
12 Gauge Lead Wire	30A	32V	AGC & SFE20

SKU# HMK.....\$5.99

Universal Twist Lock Fuse Holder



Size	Rating	Capacity	Fits
14 Gauge Lead Wire	20A	32V	AGC & SFE20, 1/4" x 5/8"-1-1/4"

SKU# HHK.....\$4.99

Universal Twist Lock Fuse Holder With Springs For Different Fuses



Size	Rating	Capacity	Fits
14 Gauge Lead Wire	15A	32V	AGC & SFE20, 1/4" x 5/8"-1-1/4"

SKU# HRK.....\$5.29

Converts ATC Fuse Into 2 Circuits, Inserts Into ATC Fuse Block



Rating	Capacity	Fits
10A	32V	ATC

SKU# HHA.....\$16.99

Heavy-Duty Inline Fuse Holder



Size	Rating	Capacity	Fits
16 Gauge Wire	20A	32V	ATC

SKU# HHCX.....\$4.29

Heavy-Duty Inline Fuse Holder



Size	Rating	Capacity	Fits
12 Gauge Lead Wire	30A	32V	ATC

SKU# HHD.....\$4.29

Heavy-Duty Inline Fuse Holder With Cover



Size	Rating	Capacity	Fits
12 Gauge Lead Wire	30A	32V	ATC

SKU# HHG.....\$5.99

Converts ATM Fuse Into 2 Circuits, Inserts Into ATM Fuse Block



Rating	Capacity	Fits
10A	32V	ATM

SKU# HHH.....\$16.99

Heavy-Duty Inline Fuse Holder With Cover



Size	Rating	Capacity	Fits
12 Gauge Lead Wire	30A	32V	ATM

SKU# HHM.....\$5.99

Automotive Electrical

Automotive Fuse Holders

Heavy-Duty Inline Fuse Holder
With Cover



Fuse Block, 2 Pole



Size	Rating	Capacity	Fits
6 Gauge Wire Lead	20-60A	32V	MAX

Size	Rating	Capacity	Fits
1/4" Male Terminals	30A	250V	AGC

SKU# HHX.....\$15.99 SKU# S82022.....\$5.49

Automotive Circuit Breakers

> 12V Circuit Breaker

UCB20



CBC30BWP



BCB60PB



SKU #	Rating	Features	Brand	List Price
UCB10	10A	ATC Footprint	Bussmann	\$9.99
UCB20	20A	ATC Footprint	Bussmann	\$9.99
UCB30	30A	ATC Footprint	Bussmann	\$9.99
CBC20B	20A	Stud Mount	Bussmann	\$8.99
CBC30B	30A	Stud Mount	Bussmann	\$8.99
CBC30BWP	30A	Stud Mount, Weatherproof	Bussmann	\$12.49
CBC40B	40A	Stud Mount	Bussmann	\$8.99
CBC50B	50A	Stud Mount	Bussmann	\$8.99
BCB30PB	30A	Manual Reset	Buyers	\$32.99
BCB50PB	50A	Manual Reset	Buyers	\$32.99
BCB60PB	60A	Manual Reset	Buyers	\$32.99
BCB120PB	120A	Manual Reset	Buyers	\$32.99
BCB150PB	150A	Manual Reset	Buyers	\$29.99
BCB200PB	200A	Manual Reset	Buyers	\$37.99

AUTOMOTIVE PRODUCTS

Automotive Electrical

Booster Cables

- › Deka Booster Cable
- › 100% Copper, Vinyl Coated Wire
- › Built-In Cable Strain Relief
- › Heavy-Duty, Color Coded Clamps



B00146



B00169



B00170



B00186

SKU #	Size	Length	Color	Includes	List Price
B00146	10 Gauge	10 ft	Yellow/Yellow	Storage Bag	\$14.49
B00169	6 Gauge	16 ft	Black/Orange	Cardboard Storage Box	\$59.99
B00170	4 Gauge	16 ft	Black/White	Cardboard Storage Box	\$74.99
B00186	2 Gauge	20 ft	Black/Red	Plastic Storage Box	\$129.99

Battery Cables

- › Top Quality Battery Cable
- › Top Post Configuration
- › Fits Up To 3/8" Stud



B04139

SKU #	Size	Length	Color	List Price	SKU #	Size	Length	Color	List Price
B04139	4 Gauge	12"	Red	\$7.49	B04203	2 Gauge	23"	Red	\$13.49
B04154	4 Gauge	12"	Black	\$7.49	B04217	2 Gauge	23"	Black	\$13.49
B04141	4 Gauge	20"	Red	\$8.49	B04204	2 Gauge	27"	Red	\$14.49
B04156	4 Gauge	20"	Black	\$8.49	B04218	2 Gauge	27"	Black	\$14.49
B04142	4 Gauge	25"	Red	\$9.29	B04205	2 Gauge	32"	Red	\$16.49
B04157	4 Gauge	25"	Black	\$9.29	B04219	2 Gauge	32"	Black	\$16.49
B04144	4 Gauge	32"	Red	\$10.49	B04207	2 Gauge	38"	Red	\$17.49
B04159	4 Gauge	32"	Black	\$10.49	B04221	2 Gauge	38"	Black	\$17.49
B04161	4 Gauge	38"	Black	\$11.99	B04208	2 Gauge	43"	Red	\$17.49
B04200	2 Gauge	10"	Red	\$9.29	B04222	2 Gauge	43"	Black	\$17.49
B04201	2 Gauge	15"	Red	\$10.99	B04209	2 Gauge	48"	Red	\$18.49
B04215	2 Gauge	15"	Black	\$10.99	B04211	2 Gauge	58"	Red	\$24.99
B04202	2 Gauge	20"	Red	\$12.49	B04225	2 Gauge	58"	Black	\$24.99
B04216	2 Gauge	20"	Black	\$12.49					

Automotive Electrical

Battery Cables

> Switch To Starter Cable



B00286

SKU #	Size	Length	Color	List Price	SKU #	Size	Length	Color	List Price
B00286	4 Gauge	16"	Red	\$7.29	B00288	4 Gauge	24"	Red	\$8.29
B00287	4 Gauge	18"	Red	\$7.99	B00289	4 Gauge	32"	Red	\$10.99

> Ground Strap



B04346

SKU #	Size	Length	Color	List Price
B04346	4 Gauge	9"	-	\$8.49

Battery Terminals & Lugs

Lead-Free Terminal



B01056

SKU #	Size	Fits	List Price
B01056	5/16" Stud	6 - 4 Gauge	\$5.99

Heavy-Duty Top Post Terminal



B05301

SKU #	Fits	Package Qty	List Price	SKU #	Fits	Package Qty	List Price
B05300	6 - 1 Gauge		\$2.19	B05301	2 - 4/0 Gauge		\$3.29
B00369	6 - 1 Gauge	10 pk	\$19.99				

Automotive Electrical

Battery Terminals & Lugs



B00191



B00324



B01253



B00352



B00351



B00575



B05318

SKU #	Description	Size	Fits	Color	Package Qty	List Price
B00191	Quick Disconnect Terminal, Lead		Fits Positive and Negative			\$9.99
B00324	Bolt & Nut For Battery Terminals	5/16" x 1-1/4"	-			\$1.79
B01253	Terminal Protector Prevents Corrosion		Top/Side Posts	Red/Black	2 pk	\$2.19
B00352	Side Terminal Charging Post	3/8" Stud	-		2 pk	\$4.19
B00351	Heavy-Duty Side Terminal	3/8" Stud	6 - 1 Gauge			\$2.49
B00325	Side Terminal Bolt	3/8" Short	-		2 pk	\$2.79
B00575	Battery Conversion Posts		3/8" Stud			\$5.99
B05318	Top Terminal Conversion Post		-			\$3.79

Heavy-Duty, Crimp-On Copper Lug

BCL438



SKU #	Size	Fits	Color	List Price	SKU #	Size	Fits	Color	List Price
BCL814	1/4" Stud	8 Gauge	Red	\$1.79	BCL2516	5/16" Stud	2 - 1 Gauge	Green	\$3.19
BCL8516	5/16" Stud	8 Gauge	Red	\$1.79	BCL238	3/8" Stud	2 - 1 Gauge	Green	\$3.19
BCL838	3/8" Stud	8 Gauge	Red	\$1.79	BCL212	1/2" Stud	2 - 1 Gauge	Green	\$3.19
BCL812	1/2" Stud	8 Gauge	Red	\$2.19	BCL20516	5/16" Stud	2/0 Gauge	Black	\$4.19
BCL614	1/4" Stud	6 Gauge	Blue	\$1.99	BCL1038	3/8" Stud	1/0 Gauge	Pink	\$4.19
BCL6516	5/16" Stud	6 Gauge	Blue	\$1.99	BCL10516	5/16" Stud	1/0 Gauge	Pink	\$3.29
BCL638	3/8" Stud	6 Gauge	Blue	\$1.99	BCL2038	3/8" Stud	2/0 Gauge	Black	\$4.19
BCL612	1/2" Stud	6 Gauge	Blue	\$2.19	BCL2012	1/2" Stud	2/0 Gauge	Black	\$4.19
BCL414	1/4" Stud	4 Gauge	Gray	\$2.59	BCL3038	3/8" Stud	3/0 Gauge	Orange	\$4.79
BCL4516	5/16" Stud	4 Gauge	Gray	\$2.59	BCL3012	1/2" Stud	3/0 Gauge	Orange	\$4.49
BCL438	3/8" Stud	4 Gauge	Gray	\$3.19	BCL40516	5/16" Stud	4/0 Gauge	Purple	\$5.29
BCL412	1/2" Stud	4 Gauge	Gray	\$2.59	BCL4038	3/8" Stud	4/0 Gauge	Purple	\$5.29
BCL1012	1/2" Stud	1/0 Gauge	Pink	\$4.19	BCL4012	1/2" Stud	4/0 Gauge	Purple	\$5.29
BCL214	1/4" Stud	2 - 1 Gauge	Green	\$3.19					

Automotive Electrical

Battery Terminals & Lugs

Heavy-Duty, Crimp-On Copper Splice



BCS4

SKU #	Fits	Color	List Price	SKU #	Fits	Color	List Price
BCS6	6 Gauge	Blue	\$2.29	BCS20	2/0 Gauge	Orange	\$4.99
BCS4	4 Gauge	Gray	\$4.19	BCS30	3/0 Gauge	Purple	\$4.99
BCS2	2 - 1 Gauge	Pink	\$3.79	BCS40	4/0 Gauge	Yellow	\$5.99
BCS10	1/0 Gauge	Black	\$3.99				

Crimp-On Battery Terminal



BCT10N

SKU #	Fits	Style	Color	List Price	SKU #	Fits	Style	Color	List Price
BCT4U	4 Gauge	Universal	Gray	\$5.29	BCT20P	2/0 Gauge	Positive	Orange	\$5.29
BCT2N	2 - 1 Gauge	Negative	Pink	\$5.79	BCT30N	3/0 Gauge	Negative	Purple	\$5.79
BCT2P	2 - 1 Gauge	Positive	Pink	\$5.79	BCT30P	3/0 Gauge	Positive	Purple	\$5.79
BCT10N	1/0 Gauge	Negative	Black	\$5.79	BCT40N	4/0 Gauge	Negative	Yellow	\$7.29
BCT10P	1/0 Gauge	Positive	Black	\$5.79	BCT40P	4/0 Gauge	Positive	Yellow	\$6.79
BCT20N	2/0 Gauge	Negative	Orange	\$5.29					

Battery Accessories

Battery Charger Clamp



Jaw Style

Rating	Package Qty
25A	25 pk

SKU# B06147.....\$1.79

Battery Charger Clamp



Vinyl-Coated Handles

Rating	Package Qty
50A	2 pk

SKU# B00181.....\$4.59

Booster Cable, Battery Charger Clamp



Vinyl-Coated Handles

Rating	Package Qty
50A	10 pk

SKU# B00336.....\$1.79

Booster Cable, Battery Charger Clamp



Vinyl-Coated Handles

Rating	Package Qty
75A	10 pk

SKU# B00335.....\$3.99

Booster Cable, Battery Charger Clamp



Vinyl-Coated Handles

Rating	Package Qty
400A	2 pk

SKU# B00182.....\$13.49

Booster Cable, Battery Charger Clamp



Vinyl-Coated Handles

Rating	Package Qty
500A	2 pk

SKU# B00184.....\$15.49

AUTOMOTIVE PRODUCTS

Automotive Electrical

Battery Accessories

Battery Lifter



Fits Top Post Batteries

SKU# B00194.....\$5.79

Battery Lifter/Carrier



Saw-Tooth Gripping Arms
Fits All Battery Types

SKU# B00197.....\$19.99

Battery Terminal Lifting Tool



SKU# B00256.....\$9.49

Battery Cleaning Tool



Cleans Posts & Terminals

SKU# B00254.....\$6.79

Dial Type Battery Tester



SKU# B00198.....\$6.99

Float Type Battery Tester



SKU# B00199.....\$7.49

Battery Mounting Bracket



Universal Cross-Bar Style

Size	Features
6-7/8"	Universal Cross-Bar

SKU# B00236.....\$6.49

Battery Mounting Bracket



Adjustable Cross-Bar Style

Size	Features
6-7/8"	Adjustable Cross-Bar

SKU# B00250.....\$7.79

Battery Hold-Down Bolts



Size	Features	Package Qty
1/4" x 10"	J-Bolts	2 pk

SKU# B00242.....\$5.49

Battery Hold-Down Bolts



Size	Features	Package Qty
1/4" x 12"	J-Bolts	2 pk

SKU# B00244.....\$5.79

Battery Filler



Size	Features
6 oz	Bulb Type

SKU# B00257.....\$6.29

Battery Filler



Size	Features
2 qt	Automatic Shut-Off

SKU# B00318.....\$10.99

Automotive Electrical

Battery Accessories

Battery Terminal Protection Spray



Size
3/4 oz Aerosol

SKU# B00322.....\$6.79

Battery Terminal Protection Spray



Size
11-1/2 oz Aerosol

SKU# P7011.....\$10.99

Battery Cleaner Spray



Size
1-1/8 oz Aerosol

SKU# B00323.....\$6.79

Battery Cleaner Spray



Size
15 oz Aerosol

SKU# P7012.....\$7.49

Wire Loom

- › Polyethylene Split Loom Tubing
- › Used To Protect/Organize Wires
- › Fully Split For Easy Installation



DC789

SKU #	Size	List Price	SKU #	Size	List Price
DC783	1/4"	\$0.29	DC789	3/4"	\$0.59
DC784	3/8"	\$0.39	DC790	1"	\$0.59
DC786	1/2"	\$0.49			

Loom Clamps

- › Steel Loom Clamp
- › Used To Secure Loom, Wire, Hose, And Cable
- › Removeable EPDM Rubber Cushion Reduces Vibration



DC2016

Zinc Plated Steel

SKU #	Size	Width	Mounting	List Price
DC2004	1/4"	1/2"	1/4" Hole	\$0.49
DC2006	3/8"	1/2"	1/4" Hole	\$0.49
DC2008	1/2"	1/2"	1/4" Hole	\$0.59
DC2010	5/8"	1/2"	1/4" Hole	\$0.69
DC2012	3/4"	1/2"	1/4" Hole	\$0.69
DC2014	7/8"	1/2"	1/4" Hole	\$0.69
DC2016	1"	1/2"	1/4" Hole	\$0.79
DC2018	1-1/8"	1/2"	1/4" Hole	\$0.99

SKU #	Size	Width	Mounting	List Price
DC2020	1-1/4"	1/2"	1/4" Hole	\$0.99
DC2022	1-3/8"	1/2"	1/4" Hole	\$1.29
DC2024	1-1/2"	1/2"	1/4" Hole	\$1.49
DC2026	1-5/8"	1/2"	1/4" Hole	\$1.49
DC2028	1-3/4"	1/2"	1/4" Hole	\$1.49
DC2030	1-7/8"	1/2"	1/4" Hole	\$1.59
DC2032	2"	1/2"	1/4" Hole	\$1.79

- › Stainless Steel Loom Clamp
- › Used To Secure Loom, Wire, Hose, And Cable
- › Removeable EPDM Rubber Cushion Reduces Vibration



DC201609

Stainless Steel

SKU #	Size	Width	Mounting	List Price
DC200409	1/4"	1/2"	1/4" Hole	\$0.99
DC200609	3/8"	1/2"	1/4" Hole	\$0.99
DC200809	1/2"	1/2"	1/4" Hole	\$0.99
DC201009	5/8"	1/2"	1/4" Hole	\$1.19
DC201209	3/4"	1/2"	1/4" Hole	\$1.29
DC201409	7/8"	1/2"	1/4" Hole	\$1.49
DC201609	1"	1/2"	1/4" Hole	\$1.59
DC201809	1-1/8"	1/2"	1/4" Hole	\$1.99

SKU #	Size	Width	Mounting	List Price
DC202009	1-1/4"	1/2"	1/4" Hole	\$1.99
DC202209	1-3/8"	1/2"	1/4" Hole	\$2.19
DC202409	1-1/2"	1/2"	1/4" Hole	\$2.49
DC202609	1-5/8"	1/2"	1/4" Hole	\$2.49
DC202809	1-3/4"	1/2"	1/4" Hole	\$2.49
DC203009	1-7/8"	1/2"	1/4" Hole	\$2.79

Automotive Wire Connectors

- › Crimp & Seal Wire Connectors
- › Seamless, Weather-Proof Terminals
- › 3:1 Dual Wall Heat Shrink



30387C10

Male Spade Terminal

SKU #	Size	Color	Package Qty	List Price
30187C10	22 - 18 AWG	Red	10 pk	\$9.49
30187C50	22 - 18 AWG	Red	50 pk	\$39.99
30387C10	16 - 14 AWG	Blue	10 pk	\$9.49

SKU #	Size	Color	Package Qty	List Price
30387C50	16 - 14 AWG	Blue	50 pk	\$37.99
30487C10	12 - 10 AWG	Yellow	10 pk	\$11.49
30487C50	12 - 10 AWG	Yellow	50 pk	\$54.99

Automotive Electrical

Automotive Wire Connectors

Female Spade Terminal

SKU #	Size	Color	Package Qty	List Price
30197C10	22 - 18 AWG	Red	10 pk	\$9.49
30197C50	22 - 18 AWG	Red	50 pk	\$39.99
30397C10	16 - 14 AWG	Blue	10 pk	\$9.49



30397C10

SKU #	Size	Color	Package Qty	List Price
30397C50	16 - 14 AWG	Blue	50 pk	\$37.99
30497C10	12 - 10 AWG	Yellow	10 pk	\$10.49
30497C50	12 - 10 AWG	Yellow	50 pk	\$44.99

Male Bullet Terminal

SKU #	Size	Diameter	Color	Package Qty	List Price
31368C10	16 - 14 AWG	.180"	Blue	10 pk	\$9.29
31368C50	16 - 14 AWG	.180"	Blue	50 pk	\$39.99



31368C10

SKU #	Size	Diameter	Color	Package Qty	List Price
31369C10	16 - 14 AWG	.156"	Blue	10 pk	\$9.29
31369C50	16 - 14 AWG	.156"	Blue	50 pk	\$39.99

Female Bullet Terminal

SKU #	Size	Diameter	Color	Package Qty	List Price
30378C10	16 - 14 AWG	.180"	Blue	10 pk	\$11.49
30378C50	16 - 14 AWG	.180"	Blue	50 pk	\$47.99

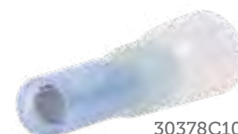

30378C10

SKU #	Size	Diameter	Color	Package Qty	List Price
30379C10	16 - 14 AWG	.156"	Blue	10 pk	\$11.49
30379C50	16 - 14 AWG	.156"	Blue	50 pk	\$47.99

Butt Splice

SKU #	Size	Color	Package Qty	List Price
31130C10	22 - 18 AWG	Red	10 pk	\$6.49
31130C50	22 - 18 AWG	Red	50 pk	\$22.99
31330C10	16 - 14 AWG	Blue	10 pk	\$7.79
31330C50	16 - 14 AWG	Blue	50 pk	\$19.99



31330C10

SKU #	Size	Color	Package Qty	List Price
31430C10	12 - 10 AWG	Yellow	10 pk	\$7.49
31430C50	12 - 10 AWG	Yellow	50 pk	\$27.99
31530C10	8 AWG	Red	10 pk	\$17.99
31530C50	8 AWG	Red	50 pk	\$77.99

Automotive Electrical

Primary Wire

- › General Purpose Primary Wire
- › Thermoplastic Insulated
- › Grease, Oil, And Acid Resistant
- › For Use In Automotive, Truck, Trailer, And Boat Wiring



SKU #	Size	Length	Color	List Price
B02300	18 Gauge	45 ft	Red	\$10.49
B02301	18 Gauge	45 ft	White	\$10.49
B02302	18 Gauge	45 ft	Black	\$10.49
B02303	18 Gauge	45 ft	Green	\$10.49
B02304	18 Gauge	45 ft	Yellow	\$10.49
B02305	18 Gauge	45 ft	Brown	\$10.49
B02306	18 Gauge	45 ft	Blue	\$10.49
B02350	16 Gauge	35 ft	Red	\$10.49
B02351	16 Gauge	35 ft	White	\$10.49
B02352	16 Gauge	35 ft	Black	\$10.49
B02353	16 Gauge	35 ft	Green	\$10.49
B02354	16 Gauge	35 ft	Yellow	\$10.49
B02355	16 Gauge	35 ft	Brown	\$10.49
B02356	16 Gauge	35 ft	Blue	\$10.49
B02400	14 Gauge	25 ft	Red	\$10.49
B02401	14 Gauge	25 ft	White	\$10.49
B02402	14 Gauge	25 ft	Black	\$10.49
B02403	14 Gauge	25 ft	Green	\$10.49
B02404	14 Gauge	25 ft	Yellow	\$10.49
B02405	14 Gauge	25 ft	Brown	\$10.49
B02406	14 Gauge	25 ft	Blue	\$10.49
B02408	14 Gauge	100 ft	Red	\$22.99
B02409	14 Gauge	100 ft	White	\$22.99
B02410	14 Gauge	100 ft	Black	\$22.99
B02411	14 Gauge	100 ft	Green	\$22.99

SKU #	Size	Length	Color	List Price
B02412	14 Gauge	100 ft	Yellow	\$22.99
B02413	14 Gauge	100 ft	Brown	\$22.99
B02414	14 Gauge	100 ft	Blue	\$22.99
B02450	12 Gauge	15 ft	Red	\$10.49
B02451	12 Gauge	15 ft	White	\$9.99
B02452	12 Gauge	15 ft	Black	\$10.49
B02453	12 Gauge	15 ft	Green	\$9.99
B02454	12 Gauge	15 ft	Yellow	\$9.99
B02455	12 Gauge	15 ft	Brown	\$9.99
B02456	12 Gauge	15 ft	Blue	\$9.99
B02458	12 Gauge	100 ft	Red	\$32.99
B02459	12 Gauge	100 ft	White	\$32.99
B02460	12 Gauge	100 ft	Black	\$32.99
B02461	12 Gauge	100 ft	Green	\$32.99
B02462	12 Gauge	100 ft	Yellow	\$32.99
B02463	12 Gauge	100 ft	Brown	\$32.99
B02464	12 Gauge	100 ft	Blue	\$32.99
B02500	10 Gauge	10 ft	Red	\$9.99
B02501	10 Gauge	10 ft	White	\$9.99
B02502	10 Gauge	10 ft	Black	\$10.49
B02503	10 Gauge	10 ft	Green	\$9.99
B02505	10 Gauge	10 ft	Brown	\$9.99
B02506	10 Gauge	10 ft	Blue	\$9.99
B02552	8 Gauge	100 ft	Black	\$99.99
B02550	8 Gauge	100 ft	Red	\$99.99

Automotive Electrical

Bonded & Parallel Trailer Wire

- > Bonded Parallel Trailer Wire
- > High-Quality PVC Jacket
- > Grease, Oil, And Acid Resistant



B02907

SKU #	Size	Length	Color	List Price*
B02907	14/4	500 ft	White/Brown/Yellow/Green	\$1.89

*Some list prices per foot.

- > Jacketed Trailer Wire
- > High-Quality PVC Jacket
- > Grease, Oil, And Acid Resistant



B04929



B04908

SKU #	Size	Length	Color	List Price*
B04929	14/4	500 ft	White/Brown/Yellow/Green	\$2.19
B04926	14/6	500 ft	Red/Blue/Green/Yellow/Brown/Black	\$3.29
B04908	14/7	100 ft	Red/Green/Brown/White/Black/Yellow/Blue	\$189.99
B04909	14/7	500 ft	Red/Green/Brown/White/Black/Yellow/Blue	\$3.49

*Some list prices per foot.

- > Jacketed Duplex Trailer Wire
- > High-Quality PVC Jacket
- > Grease, Oil, And Acid Resistant



B03200



B03206

SKU #	Size	Length	Color	List Price*
B03200	16/2	100 ft	Black/White	\$64.99
B03201	16/2	500 ft	Black/White	\$0.99
B03206	14/2	100 ft	Black/White	\$77.99
B03207	14/2	500 ft	Black/White	\$1.09
B03212	12/2	100 ft	Black/White	\$104.99
B03213	12/2	500 ft	Black/White	\$1.59
B03215	12/2	100 ft	Black/White	\$99.99
B03221	10/2	100 ft	Black/White	\$134.99
B03222	10/2	500 ft	Black/White	\$2.79
B03224	8/2	100 ft	Black/White	\$174.99

*Some list prices per foot.

Automotive Lighting

LED Truck & Trailer Lights

- › LED Marker/Clearance Light
- › High-Impact Polycarbonate Lens
- › Long-Life LED Bulbs



Grommet & Pigtail

SKU #	Diameter	Color	Features	Brand	List Price
TLM005	3/4"	Red	2 LED Bulbs		\$8.29
TLM055	3/4"	Amber	2 LED Bulbs		\$8.29
M09300R	3/4"	Red	3 LED Bulbs	Maxxima	\$10.49
M09300RCL	3/4"	Red/Clear Lens	3 LED Bulbs	Maxxima	\$10.49
M09300Y	3/4"	Amber	3 LED Bulbs	Maxxima	\$10.49
M09300YCL	3/4"	Amber/Clear Lens	3 LED Bulbs	Maxxima	\$10.49
M09300WCL	3/4"	White/Clear Lens	3 LED Bulbs	Maxxima	\$10.99
M171A	1"	Amber		Peterson	\$7.99
M171R	1"	Red		Peterson	\$7.99



PL-2 Connector

SKU #	Diameter	Color	Features	Brand	List Price
CPL2A	2"	Amber		X	\$6.29
CPL2R	2"	Red		X	\$6.29
M09100R	2"	Red	9 LED Bulbs	Maxxima	\$11.99
M09100RCL	2"	Red/Clear Lens	9 LED Bulbs	Maxxima	\$11.99
M09100Y	2"	Amber	9 LED Bulbs	Maxxima	\$11.99
M09100YCL	2"	Amber/Clear Lens	9 LED Bulbs	Maxxima	\$11.99
CPL25A	2-1/2"	Amber		X	\$7.29
CPL25R	2-1/2"	Red		X	\$7.29
M11300R	2-1/2"	Red	13 LED Bulbs	Maxxima	\$9.99
M11300RCL	2-1/2"	Red/Clear Lens	13 LED Bulbs	Maxxima	\$9.99
M11300Y	2-1/2"	Amber	13 LED Bulbs	Maxxima	\$9.99
M11300YCL	2-1/2"	Amber/Clear Lens	13 LED Bulbs	Maxxima	\$9.99

Automotive Lighting

LED Truck & Trailer Lights

- > LED Marker/Clearance Light
- > High-Impact Polycarbonate Lens
- > Long-Life LED Bulbs



M20340Y



M20350R



M23015R

SKU #	Length	Height	Color	Features	Includes	Power	Brand	List Price
M20320R	2-1/2"	1-1/4"	Red	8 LED Bulbs	Wire Leads		Maxxima	\$9.99
M20320Y	2-1/2"	1-1/4"	Amber	8 LED Bulbs	Wire Leads		Maxxima	\$9.99
M20340R	4"	3/4"	Red	7 LED Bulbs	Wire Leads		Maxxima	\$11.99
M20340Y	4"	3/4"	Amber	7 LED Bulbs	Wire Leads		Maxxima	\$11.99
M20350R	4"	1-1/4"	Red	12 LED Bulbs	Wire Leads		Maxxima	\$11.99
M20350Y	4"	1-1/4"	Amber	12 LED Bulbs	Wire Leads		Maxxima	\$11.99
M23015R	4"	2"	Red	14 LED Bulbs		PL-2 Connector	Maxxima	\$11.99
M23015Y	4"	2"	Amber	14 LED Bulbs		PL-2 Connector	Maxxima	\$11.99

- > LED Stop/Tun/Tail Light
- > High-Impact Polycarbonate Lens
- > Long-Life LED Bulbs



5624118



M56100R

SKU #	Diameter	Color	Features	Includes	Power	Brand	List Price
5624118	4"	Red	18 LED Bulbs	Grommet & Pigtail	PL-3 Connection	Buyers	\$19.99
M42100R	4"	Red	44 LED Bulbs		PL-3 Connection	Maxxima	\$24.99
M56100R	4"	Red	56 LED Bulbs		PL-3 Connection	Maxxima	\$29.99

- > LED Stop/Tun/Tail Light
- > High-Impact Polycarbonate Lens
- > Long-Life LED Bulbs



5626520

SKU #	Length	Height	Color	Features	Includes	Power	Brand	List Price
M63322R	6-1/2"	2-1/4"	Red	9 LED Bulbs		PL-3 Connection	Maxxima	\$15.99
5626520	6-1/2"	2-1/4"	Red	20 LED Bulbs	Grommet & Pigtail	PL-3 Connection	Buyers	\$19.99

- > LED Turn Signal Light
- > High-Impact Polycarbonate Lens
- > Long-Life LED Bulbs



B5626210

SKU #	Diameter	Length	Height	Color	Features	Includes	Brand	List Price
B5624210	4"		-	Amber	10 LED Bulbs	Grommet & Pigtail	Buyers	\$16.49
B5626209		6-1/2"	2-1/4"	Amber	9 LED Bulbs	Grommet & Pigtail	Buyers	\$19.99
B5626210		6-1/2"	2-1/4"	Amber	10 LED Bulbs	Grommet & Pigtail	Buyers	\$16.99

Automotive Lighting

LED Truck & Trailer Lights

- › LED Reverse Light
- › High-Impact Polycarbonate Lens
- › Long-Life LED Bulbs



B5624324

SKU #	Diameter	Length	Height	Color	Features	Includes	Power	Brand	List Price
B5624324	4"		-	Clear	24 LED Bulbs		PL-2 Connector	Buyers	\$37.99
B5626310		6-1/2"	2-1/4"	Clear	10 LED Bulbs	Grommet & Pigtail	PL-2 Connector	Buyers	\$34.99

LED Work & Utility Lights

- › LED Work/Utility Light
- › For 12V & 24V Systems
- › For Use On Tractors, Equipment, Trucks, And Trailers
- › Long-Life, High-Output LED Bulbs



1492110



TLW080

SKU #	Size	Features	Output	Style	Brand	List Price
1492110	5" Round	54 LED	375 Lumen	Flood Light	Truck Star	\$37.99
TLW080	4-1/2" Round	6 LED	1,350 Lumen	Flood Light	Custer	\$77.99



VXXILUF32



VXDURAM460



VXXILUMX4410



VXDURA460

SKU #	Size	Features	Output	Rating	Style	Brand	List Price
VXXILUF32	3-1/2" x 2"	32 LED	500 Lumen		120° Flood Light	VisionX	\$82.99
VXDURAM460	2-3/4" x 3-5/8"	4 LED	1,480 Lumen	12W	60° Extra Wide Beam	VisionX	\$69.99
VXXILUMX4410	4" x 4"	7 LED	2,200 Lumen	35W	10° Narrow Beam	VisionX	\$199.99
VXXILUMX4440	4" x 4"	7 LED	2,200 Lumen	35W	40° Wide Beam	VisionX	\$209.99
VXXILUMX4460	4" x 4"	7 LED	2,200 Lumen	35W	60° Extra Wide Beam	VisionX	\$209.99
VXDURA410	4" x 4-1/4"	4 LED	1,380 Lumen	20W	10° Narrow Beam	VisionX	\$104.99
VXDURA440	4" x 4-1/4"	4 LED	1,380 Lumen	20W	40° Wide Beam	VisionX	\$104.99
VXDURA460	4" x 4-1/4"	4 LED	1,380 Lumen	20W	60° Extra Wide Beam	VisionX	\$104.99
VXDURA610	5-3/8" x 4-1/4"	6 LED	2,200 Lumen	30W	10° Narrow Beam	VisionX	\$164.99

Automotive Lighting

LED Work & Utility Lights



- > LED Work/Utility Light
- > For 12V & 24V Systems
- > For Use On Tractors, Equipment, Trucks, And Trailers
- > Long-Life, High-Output LED Bulb



VXXILUM4440

SKU #	Size	Features	Output	Style	Brand	List Price
VXXILUM4410	4" x 4-3/4"	7 LED	2,200 Lumen	Narrow Beam	VisionX	\$189.99
VXXILUM4440	4" x 4-3/4"	7 LED	2,200 Lumen	Wide Beam	VisionX	\$189.99

Halogen Work & Utility Lights

- > Halogen Work/Utility Light
- > For 12V & 24V Systems
- > For Use On Tractors, Equipment, Trucks, And Trailers
- > Long-Life Halogen Bulb



V507



V503HF

SKU #	Type	Size	Rating	Brand	List Price
V507	Halogen Utility Light	4-3/4" Round	35W, Par 36	Peterson	\$22.99
V503HF	Halogen Utility Light	3" x 5"	55W, H3	Peterson	\$27.99
V504HT	Halogen Utility Light	4" x 6"	55W, H3	Peterson	\$32.99

Light Mounting, Wiring & Parts

- > Plug-In Pigtail For Lights
- > Molded Plug & Lead



67090



67000

SKU #	Type	Length	List Price	SKU #	Type	Length	List Price
14249	PL-2 Pigtail	6"	\$3.19	67000	PL-3 Pigtail	11-1/2"	\$2.99

Automotive Lighting

Light Mounting, Wiring & Parts

- › Light Mounting Grommet
- › Black PVC Compound
- › Flush Mount



SKU #	Size	Fits	Outer Diameter	List Price
14618	2" Lights	2-3/8" Hole	2-3/4"	\$2.29
14318	2-1/2" Lights	2-3/4" Hole	3-1/4"	\$2.79
42618	4" Lights	4-1/2" Hole	5-1/4"	\$3.99

Light Mounting Grommet

Black PVC Compound
Flush Mount



Type	Size	Length	Height
Light Mounting Grommet	6-1/2" Oval	7-5/8"	3-3/4"

SKU# 42118.....\$4.79

- › Light Mounting Bracket
- › For Lights With 3" Center
- › Molded Plug & Lead



SKU #	Size	Length	Height	List Price
15409K	3" Spacing	4-1/2"	1-1/8"	\$7.99

SKU #	Size	Length	Height	List Price
15410K	3" Spacing	4-1/2"	1-1/8"	\$5.99

- › Light Mounting Bracket
- › Black Powder-Coated Steel
- › Requires Grommet



SKU #	Type	Size	Length	Height	List Price
43572	Light Mounting Bracket	4" Lights	6"	6"	\$7.49
BLB1	Light Mounting Bracket	6-1/2" Oval	8-1/4"	4"	\$10.49

Reflectors & Reflective Tape

- › 3M Reflective Tape
- › Great For Use On Trailers And Equipment
- › Extra Thick And Bright
- › Diamond Grade



SKU #	Width	Package Qty	Color	List Price
41070	1-1/2"	150 ft	Red/White	\$1.59
41050	2"	150 ft	Red/White	\$1.99

Towing Supplies

Vehicle Wiring Kits

4 Wire Taillight Converter



Length
12"

Style
4 Wire

SKU# 48845.....\$19.99

4 Wire Flat Universal Taillight Converter Kit



Length
60"

Style
4 Wire Flat

SKU# 46155.....\$47.99

4 Wire Flat Universal Wiring Kit



Length
48"

Style
4 Wire Flat

SKU# 46105.....\$18.99

Vehicle & Trailer Connectors

2 Wire Flat Universal Extension Wire



SKU# 47965 (12").....\$3.99

SKU# DC74225 (60").....\$5.99

Vehicle Connector



2 Wire Flat

SKU# TC1002.....\$16.99

Trailer Connector



2 Wire Flat

SKU# TC2002.....\$16.99

DC74315



48235



SKU #	Description	Length	List Price
DC74315	3 Wire Flat Universal Extension Wire	12"	\$5.29
HE560T	3 Wire Flat Universal Trailer Connector Wire	18"	\$11.99
HE560C	3 Wire Flat Universal Vehicle Connector Wire	48"	\$14.49

SKU #	Description	Length	List Price
DC74413	4 Wire Flat Universal Extension Wire	12"	\$5.79
47115	4 Wire Flat Universal Extension Wire	48"	\$8.29
48235	4 Wire Flat Universal Extension Wire	120"	\$19.99

Vehicle & Trailer Connectors

4 Wire Flat Universal Vehicle Connector Wire



Length
48"

SKU# 48025.....\$6.49

EZ-Pull 4 Wire Flat Universal Vehicle Connector Wire



Length
48"

SKU# HE448CR.....\$9.49

4 Wire Flat Universal Trailer Connector Wire



Length
48"

SKU# 48125.....\$10.99

EZ-Pull 4 Wire Flat Universal Trailer Connector Wire



SKU# HE412TR (12").....\$7.79
SKU# HE448TR (48").....\$8.49

4 Wire Flat Weatherproof Dust Cover



SKU# 48735.....\$4.19

4 Wire Flat Wiring Tester
Keychain Style



SKU# 48655.....\$6.99

4 Wire Flat Wiring Tester
EZ-Pull Style



SKU# HEET1R.....\$9.79

Vehicle Connector
4 Pin Round



Features
Metal

SKU# HE4RMC.....\$9.49

Trailer Connector
4 Pin Round



Features
Metal

SKU# HE4RMT.....\$6.79

Trailer Connector
6 Pin Round



Features
Metal

SKU# DC73625.....\$7.79

Vehicle Connector
6 Pin Round



Features
Metal

SKU# DC73635.....\$11.99

Vehicle Connector Mounting
Bracket



Fits 4, 5, And 6 Round Style
SKU# 48605.....\$8.49

Towing Supplies

Vehicle & Trailer Connectors

7-RV Universal Trailer Connector Wire



Length
96"

SKU# TC2967.....\$47.99

Vehicle Combination Connector
7-RV & 4 Wire Flat Styles



SKU# HT40950.....\$27.99

Vehicle Connector
7-RV Blade Style



SKU# DC73676 (Plastic).....\$7.79
SKU# DC73675 (Metal).....\$9.79

Vehicle Connector
7-HD Round Pin Style



SKU# DC73735 (Metal).....\$12.49

Vehicle Connector Mounting Bracket
Fits 7-RV Blade Style



SKU# 587370.....\$3.99

Vehicle Mounting Bracket
Fits 7-RV & 7-HD Style



SKU# HE7HDB.....\$2.79

Trailer Connector
7-RV Blade Style



SKU# DC73666 (Plastic).....\$6.99
SKU# DC73665 (Metal).....\$8.49

Trailer Connector
7-HD Round Pin Style



SKU# DC73725 (Metal).....\$11.99

Trailer Connector Boot
Fits 6 & 7-RV Round Style



SKU# DC73685.....\$3.49

Trailer Connector Guard
Fits 7-RV & 7-HD Style



SKU# HEPG70.....\$19.99

Towing Supplies

Trailer Wiring Adapters



4 Wire Flat

SKU #	Output	Features	List Price
47185	7-RV Blade & 4 Wire Flat	Multi-Tow Connector	\$44.99

SKU #	Output	Features	List Price
47205	7-RV Blade	-	\$32.99

6 Round

SKU #	Output	List Price
585324	4 Wire Flat	\$7.49
HEA67	7-RV Blade	\$29.99



SKU #	Output	List Price
HEA67HDM	7-HD Pin	\$24.99

7-RV Blade



585325



H47565



HEA7R7H

SKU #	Output	Features	List Price
585325	4 Wire Flat	-	\$9.29
H47345	4 Wire Flat	LED Test Lights	\$16.99
H40955	7-RV Blade & 4 Wire Flat	Multi-Tow Connector	\$47.99
HEA754	4 & 5 Wire Flat	-	\$29.99

SKU #	Output	Features	List Price
TC2075P	5 Wire Flat	-	\$9.29
HEA76	6 Round	-	\$8.49
H47565	6 Round & 4 Wire Flat	Multi-Tow Connector	\$21.99
HEA7R7H	7-HD Pin	-	\$39.99

7-HD Pin

SKU #	Output	List Price
585326	4 Wire Flat	\$11.49

SKU #	Output	List Price
HEA77	7-RV Blade	\$32.99

Towing Supplies

Trailer Brake Controllers

Proportional Trailer Brake Controller



Type	Application
Tekonsha Voyager	1 - 4 Axle Trailers

Proportional Trailer Brake Controller



Type	Application
Tekonsha Primus IQ	1 - 3 Axle Trailers

Proportional Trailer Brake Controller



Type	Features	Application
Tekonsha P2	Switches Between Electric/Hydraulic Brakes	1 - 4 Axle Trailers

SKU# HE9030.....\$119.99 SKU# HE90160.....\$139.99 SKU# HE90885.....\$199.99

Proportional Trailer Brake Controller



Type	Features	Application
Tekonsha P3	Switches Between Electric/Hydraulic Brakes	1 - 4 Axle Trailers

SKU# HE90195.....\$239.99



HE2018



HE2010Z



20400



HE2010

SKU #	Description	List Price	SKU #	Description	List Price
HETE	Trailer Emulator With LED Display	\$57.99	HE2040	48" Coiled Trailer Breakaway Cable & Switch	\$37.99
20400	Trailer Breakaway Kit	\$67.99	HE2018	Battery Box For Trailer Breakaway	\$29.99
HE2047	Trailer Breakaway Cable With Rng	\$22.99	HE2948	Replacement Switch, Pin, And Cable For Trailer Breakaway	\$13.99
HE2010	Trailer Breakaway Switch	\$14.99	HE2951	Pin & Cable For Trailer Breakaway	\$9.79
HE2010A	Pin & Cable For Trailer Breakaway Switch	\$11.49			
HE2010Z	48" Coiled Trailer Breakaway Cable	\$19.49			

AUTOMOTIVE PRODUCTS

Towing Supplies

Trailer Hitch Balls



SKU #	Type	Size	Thread	Rating	List Price
574538	Trailer Hitch Ball	1-7/8"	3/4"	2,000 lbs	\$15.49
581550	Trailer Hitch Ball	1-7/8"	1"	3,500 lbs	\$14.49
574511	Trailer Hitch Ball	2"	3/4"	3,500 lbs	\$14.49
HLB10A	Trailer Hitch Ball	2"	1"	7,500 lbs	\$19.99
99015	Trailer Hitch Ball	2"	1-1/4"	10,000 lbs	\$22.99
574562	Trailer Hitch Ball	2-5/16"	1"	10,000 lbs	\$24.99
574563	Trailer Hitch Ball	2-5/16"	1-1/4"	10,000 lbs	\$22.99
HLC12A	Trailer Hitch Ball	2-5/16"	1-1/4"	20,000 lbs	\$39.99
585323	Trailer Hitch Ball	1-7/8", 2" & 2-5/16"	1"	10,000 lbs	\$67.99

Trailer Ball Mounts



SKU #	Size	Style	Features	Fits	Rating	List Price
30049	3/4" Hole	1-1/4" Drop	-	1-1/4" Receiver	3,500 lbs	\$47.99
30048X	3/4" Hole	3-1/2" Drop	-	1-1/4" Receiver	3,500 lbs	\$39.99
585327	1" Hole	2" Drop	-	2" Receiver	7,500 lbs	\$29.99
585327L	1" Hole	2" Drop	Extended Length	2" Receiver	7,500 lbs	\$32.99
1803307	2" Ball	2" Drop	Pin Included	2" Receiver	5,000 lbs	\$29.99
1803306	2" Ball	2" Drop	Chrome, Pin Included	2" Receiver	5,000 lbs	\$37.99
585319	1" Hole	4" Drop	-	2" Receiver	7,500 lbs	\$24.99
585319L	1" Hole	4" Drop	Extended Length	2" Receiver	7,500 lbs	\$32.99
1803313	2" Ball	4" Drop	Pin Included	2" Receiver	5,000 lbs	\$32.99
591122	1" Hole	6" Drop	-	2" Receiver	7,500 lbs	\$49.99
HMT208	1" Hole	8" Drop	-	2" Receiver	7,500 lbs	\$57.99
HMT210	1" Hole	10" Drop	-	2" Receiver	5,000 lbs	\$87.99
HMS202	1-1/4" Hole	2" Drop	Solid Steel	2" Receiver	16,000 lbs	\$47.99
HMS204	1-1/4" Hole	4" Drop	Solid Steel	2" Receiver	16,000 lbs	\$57.99
HMS206	1-1/4" Hole	6" Drop	Solid Steel	2" Receiver	16,000 lbs	\$109.99

Towing Supplies

Trailer Ball Mounts



1802200



HMSB371



1803410



1803093



HMS210A



HMSA706



HMSA758

SKU #	Size	Style	Features	Fits	Rating	List Price
1802200	1-7/8", 2", & 2-5/16" Ball	Straight	Steel Tri-Ball	2" Receiver	6,000, 7,500, & 10,000 lbs	\$62.99
HMSB371	2" & 2-5/16" Ball	5" Drop	Stow & Go	2" Receiver	7,500 & 10,000 lbs	\$269.99
1803093	1" Hole	Adjustable Up To 8"	-	2" Receiver	6,000 lbs	\$54.99
HMS210A	1" Hole	Adjustable Up To 12-3/4"	-	2" Receiver	10,000 lbs	\$89.99
HMSA406	2" & 2-5/16" Ball	Adjustable Up To 6"	Polished Aluminum, Built-In Receiver Lock	2" Receiver	7,500 lbs	\$284.99
HMSA704	2" & 2-5/16" Ball	Adjustable Up To 4"	Polished Aluminum	2" Receiver	7,500 & 10,000 lbs	\$239.99
HMSD706	2" & 2-5/16" Ball	Adjustable Up To 6"	Black Powder-Coated	2" Receiver	8,00 & 12,000 lbs	\$234.99
HMSA706	2" & 2-5/16" Ball	Adjustable Up To 6"	Polished Aluminum	2" Receiver	7,500 & 10,000 lbs	\$239.99
HMSA708	2" & 2-5/16" Ball	Adjustable Up To 8"	Polished Aluminum	2" Receiver	7,500 & 10,000 lbs	\$249.99
HMSA710	2" & 2-5/16" Ball	Adjustable Up To 10"	Polished Aluminum	2" Receiver	7,500 & 10,000 lbs	\$249.99
1803405	1" Hole	3" Drop	-	2-1/2" Receiver	12,000 lbs	\$54.99
1803410	1" Hole	5" Drop	-	2-1/2" Receiver	12,000 lbs	\$59.99
HMSD756	2" & 2-5/16" Ball	Adjustable Up To 6"	Black Powder-Coated	2-1/2" Receiver	12,000/20,000 lbs	\$264.99
HMSA756	2" & 2-5/16" Ball	Adjustable Up To 6"	Polished Aluminum	2-1/2" Receiver	12,000/18,000 lbs	\$269.99
HMSA758	2" & 2-5/16" Ball	Adjustable Up To 8"	Polished Aluminum	2-1/2" Receiver	12,000/18,000 lbs	\$279.99

Towing Supplies

Pintle Hitch & Mounts



HP1000



HPDS3



PH15



HPDSB

SKU #	Type	Size	Mounting	Rating	List Price
HP1000	Pintle Hook		2" Receiver	20,000 lbs	\$99.99
HPDS3	Pintle Hook	2-5/16" Ball	2" Receiver	16,000 lbs	\$134.99
HP1025	Pintle Hook		2-1/2" Receiver	20,000 lbs	\$144.99
PH15	Pintle Hook	2" - 3" Coupler	Bolt-On	30,000 lbs	\$74.99
PH20	Pintle Hook	2" - 3" Coupler	Bolt-On	40,000 lbs	\$97.99
HPDSB	Duplex Pintle Hitch	2" Ball	Bolt-On	16,000 lbs	\$82.99
HPDSC	Duplex Pintle Hitch	2-5/16" Ball	Bolt-On	16,000 lbs	\$99.99



PM812



BDB125015



HPR143

SKU #	Type	Size	Features	Mounting	Rating	List Price
PM87	Pintle Mounting Plate		3 Position, Bolt-On	2" Receiver	15,000 lbs	\$59.99
PM812	Pintle Mounting Plate		6 Position, Bolt-On	2" Receiver	16,000 lbs	\$99.99
BDB125015	Pintle Ring	2-1/2" ID Eye	-	Weld-On/Bolt-On	42,000 lbs	\$99.99
HPR143	Pintle Ring	2-1/2" ID Eye	-		16,000 lbs	\$49.99

Hitch & Trailer Locks



Universal Trailer Coupler Lock
Poly Construction

SKU# HAL390.....\$29.99



Universal Trailer Coupler Lock
Heavy-Duty For Max Security

SKU# HAL380.....\$67.99

Towing Supplies

Hitch Receiver Tubes

- > Hitch Receiver Tube
- > Reinforcing Collar
- > Pre-Drilled 5/8" Hole



RT25812



30017X

SKU #	Size	Length	Features	List Price	SKU #	Size	Length	Features	List Price
HAW14	1-1/4"	9"	-	\$19.99	RT25836	2"	36"	-	\$94.99
RT25806	2"	6"	-	\$24.99	30017X	2"	12"	Solid Steel	\$34.99
RT25812	2"	12"	-	\$39.99	33005	2"	18"	Solid Steel	\$87.99
RT25824	2"	24"	-	\$67.99					

Hitch Adapter & Extensions



BR561



RTA252



1804010



1804003



BR210

SKU #	Type	Fits	Size	Length	List Price
BR210	Hitch Receiver Adapter	1-1/4"	2"		\$57.99
BR561	Hitch Receiver Adapter	2"	1-1/4"		\$42.99
RTA252	Hitch Receiver Adapter	2-1/2"	2"		\$27.99
HARA325	Hitch Receiver Adapter	3"	2-1/2"		\$34.99
1804003	Hitch Receiver Extension		2"	7"	\$49.99
1804010	Dual Hitch Receiver Adapter		2"		\$129.99

Trailer Couplers



B0091058



B0091091



HATCC4



HATCCC

SKU #	Size	Mounting	Fits	Rating	List Price
B0091050	1-7/8"	Channel Mount	2"	2,000 lbs	\$17.99
B0091052	1-7/8"	Channel Mount	2-1/2"	2,000 lbs	\$18.99
B0091055	1-7/8"	Channel Mount	3"	2,000 lbs	\$22.99
B0091058	2"	Channel Mount	2"	3,500 lbs	\$24.99
B0091060	2"	Channel Mount	2-1/2"	3,500 lbs	\$22.99
B0091065	2"	Channel Mount	3"	3,500 lbs	\$27.99
B0091091	2"	A-Frame Mount	A-frame	5,000 lbs	\$37.99
B0091097	2-5/16"	A-Frame Mount	A-frame	10,000 lbs	\$39.99
HATCC4	2-5/16"	4-Bolt Plate	4-1/2" Bolt Pattern	14,000 lbs	\$84.99
HATCCC	2-5/16"	2-Bolt Channel	Adjustable Channel	14,000 lbs	\$39.99

Towing Supplies

Towing & Trailer Supplies

- > Ball Mount Hitch Pin
- > Hairpin Cotter Included



HP6253WC

SKU #	Size	List Price
HP545WC	1/2" x 3"	\$3.19
HP6253WC	5/8" x 3"	\$6.79
HP6256WC	5/8" x 4"	\$4.19
HARPL3	5/8" x 4-3/4"	\$4.79

- > Locking Ball Mount Hitch Pin



HARPLBB

SKU #	Size	List Price
HARPLBB	5/8"	\$22.99

Tow Hook For 2" Receiver

Registration Holder For Trailers

7 Terminal Wiring Junction Box



SKU# RM12H.....\$54.99 SKU# HAD007.....\$15.49 SKU# HEJB70.....\$15.99

- > Round Axle U-Bolt Kit
- > Includes: 4 Bolts, 8 Nuts & 2 Tie Plates



TAP202

SKU #	Diameter	Thread	Length	Fits	List Price
TAP175	1-3/4"	3/8"		2k Axles	\$27.99
TAP202	2-3/8"	1/2"		3.5k Axles	\$22.99
TAP204	3"	1/2"		4.4-7k Axles	\$22.99
TAP205	3"	9/16"		4.4-7k Axles	\$27.99
TAP226	3-1/2"	9/16"		10-12k Dexter Axles	\$42.99
TAP227	5"	-	9"		\$69.99

Towing Supplies

Tow Ropes

- › Heavy-Duty Nylon Tow Rope
- › Strong Synthetic Fiber
- › Superior Elasticity
- › Excellent Abrasion Resistance



15035

Loop x Loop

SKU #	Diameter	Length	Rating	List Price
7515	3/4"	15 ft	12,800 lbs	\$32.99
10020	1"	20 ft	22,600 lbs	\$74.99
10025	1"	25 ft	22,600 lbs	\$89.99
10030	1"	30 ft	22,600 lbs	\$109.99
10035	1"	35 ft	22,600 lbs	\$129.99
15025	1-1/2"	25 ft	53,000 lbs	\$199.99
15030	1-1/2"	30 ft	53,000 lbs	\$219.99
15035	1-1/2"	35 ft	53,000 lbs	\$269.99

SKU #	Diameter	Length	Rating	List Price
15040	1-1/2"	40 ft	53,000 lbs	\$319.99
15050	1-1/2"	50 ft	53,000 lbs	\$379.99
20020	2"	20 ft	92,000 lbs	\$269.99
20025	2"	25 ft	92,000 lbs	\$329.99
20030	2"	30 ft	92,000 lbs	\$379.99
20035	2"	35 ft	92,000 lbs	\$499.99
20040	2"	40 ft	92,000 lbs	\$549.99
20050	2"	50 ft	92,000 lbs	\$599.99

- › Heavy-Duty Poly Tow Rope
- › Bonded Monofilament Type Twine
- › Superior Braiding Add Strength
- › Less Recoil For Safety



T0250

Loop x Hook

SKU #	Length	Rating	List Price
T01251	20 ft	12,500 lbs	\$64.99
T01252	20 ft	12,500 lbs	\$77.99
T0250	20 ft	25,000 lbs	\$74.99
T0251	20 ft	25,000 lbs	\$94.99
T0252	20 ft	25,000 lbs	\$114.99
T03750	30 ft	37,500 lbs	\$139.99

SKU #	Length	Rating	List Price
T03751	30 ft	37,500 lbs	\$169.99
T0500	30 ft	50,000 lbs	\$174.99
T0501	30 ft	50,000 lbs	\$209.99
T06250	30 ft	62,500 lbs	\$219.99
T0750	30 ft	75,000 lbs	\$249.99
T075040	40 ft	75,000 lbs	\$329.99

Ring x Ring

SKU #	Length	Rating	List Price
T1002R30	30 ft	100,000 lbs	\$499.99
T1252R40	40 ft	125,000 lbs	\$649.99

SKU #	Length	Rating	List Price
T1502R40	40 ft	150,000 lbs	\$899.99

Towing Supplies

Tow & Recovery Straps

- › Vehicle Recovery/Tow Strap
- › Strong Synthetic Fiber
- › Stretch & Recoil Action



H02825



RS02922

SKU #	Width	Length	Rating	Features	List Price
H02815	2"	15 ft	12,000 lbs	Spring Latch Hooks	\$20.99
H02825	2"	25 ft	12,000 lbs	Spring Latch Hooks	\$24.99
RS02922	2"	20 ft	15,000 lbs	Loop x Loop	\$19.99
RS02923	2"	30 ft	20,000 lbs	Loop x Loop	\$32.99
RS02933	3"	30 ft	30,000 lbs	Loop x Loop	\$47.99
RS02943	4"	30 ft	40,000 lbs	Loop x Loop	\$59.99
RS02963	6"	30 ft	60,000 lbs	Loop x Loop	\$99.99

Carriers, Racks & Toolboxes

Toolbox Latches

Stainless Paddle Handle Latch



Flush Mounted, Lockable
For Use On Tool Boxes & Cabinets

Width	Length	Style	Finish
2-3/4"	3-3/4"	Single Latch Point	Stainless Steel

SKU# L1883.....\$32.99

Stainless Folding T Handle Latch



Flush Mounted, Lockable
For Use On Tool Boxes & Cabinets

Width	Length	Style	Finish
3-7/8"	3-5/16"	Single Latch Point	Stainless Steel

SKU# L8815.....\$27.99

Die Cast Folding T Handle Latch



Flush Mounted, Lockable
For Use On Tool Boxes & Cabinets

Width	Length	Style	Finish
5-3/4"	6"	Cam Action Roller	Powder-Coated Die Cast

SKU# LL9000.....\$54.99

Shop Equipment

Jack Safety Stands

- › Pro-Lift Jack Stand
- › Sturdy Stamped Steel Construction
- › Cast Ductile Iron Ratchet Bar
- › Meets Or Exceeds ANSI/PALD Standards



PLT6903



PLT6906

SKU #	Rating	List Price
PLT6903	3 Ton	\$54.99

SKU #	Rating	List Price
PLT6906	6 Ton	\$84.99

Bottle Jacks



Pro-Lift Garage Floor Jack

- Heavy-Duty Reinforced Steel Construction
- Swivel Saddle And Rear Casters
- Built-In Safety Valve And Bypass System
- Meets Or Exceeds ANSI/PALD Standards

Rating	Retracted	Extended	Brand
2 Ton	5-3/8"	13-5/8"	Pro-Lift

SKU# PLF2392.....\$59.99



PLB012NC

SKU #	Rating	Retracted	Extended	Brand	List Price
PLB008NC	8 Ton	8-7/8"	17-5/8"	Pro-Lift	\$44.99
PLB012NC	12 Ton	9-1/2"	18-5/8"	Pro-Lift	\$54.99
PLB020NC	20 Ton	9-1/2"	18-5/8"	Pro-Lift	\$74.99

Shop Equipment

Creepers

- › Lisle Low-Profile Creeper
- › Comfortable, Body-Fitting Design
- › Easy-Rolling Polyurethane Casters



LI92102



LI97102

SKU #	Color	Brand	List Price	SKU #	Color	Brand	List Price
LI92102	Red	Lisle	\$97.99	LI94102	Blue	Lisle	\$97.99
LI93102	Yellow	Lisle	\$97.99	LI97102	Black	Lisle	\$97.99

- › Pro-Lift Pneumatic Chair
- › 15-20" Adjustable Height
- › Convenient Tool Tray
- › 5 Heavy-Duty Rollers



PLC3001

SKU #	Height	Capacity	Brand	List Price
PLC3001	15-20"	300 lb	Pro-Lift	\$89.99

Automotive Accessories

Muffler Clamps



Heavy-Duty Saddle Style Muffler Clamp

SKU #	Size	List Price	SKU #	Size	List Price
MC114	1-1/4"	\$3.99	MC212	2-1/2"	\$4.99
MC112	1-1/2"	\$3.99	MC300	3"	\$6.49
MC158	1-5/8"	\$3.99	MC312	3-1/2"	\$8.99
MC134	1-3/4"	\$3.99	MC400	4"	\$8.99
MC178	1-7/8"	\$3.99	MC500	5"	\$11.99
MC200	2"	\$3.99	MC412	4-1/2"	\$11.49
MC214	2-1/4"	\$4.99	MC234	2-3/4"	\$5.99

Tire Repair

Tire Patches

- > Tube Repair Patch
- > Bias Ply, Self-Adhesive



14153

SKU #	Diameter	List Price	SKU #	Diameter	List Price
14152	1-5/8"	\$0.29	14154	3"	\$0.99
14153	2-1/4"	\$0.99	14159	2-5/8" x 5-3/4" Oval	\$1.79



14130X

SKU #	Description	List Price
14130X	Tube Repair Patch Kit Includes Patches, Cement, And Buffer Bias Ply, Self-Adhesive	\$4.99

AUTOMOTIVE PRODUCTS

Tire Plugs



15163



15281

SKU #	Description	Length	Features	List Price
15163	Tubeless Tire Repair Kit Includes Tools, Plugs And Cement For All Bias Ply And Non-Speed Rated Tires			\$7.29
15184	Tubeless Tire Repair Plug For All Bias Ply And Non-Speed Rated Tires	4"		\$1.79
15281	Tubeless Tire Repair Plug Excellent For Truck & Equipment Tires	7"	Steel Belted	\$5.29

Tire Repair

Tire Repair Tools

Universal Tire Tube Repair Cement



SKU# 12085 (4 oz).....\$6.29
SKU# 12086 (8 oz).....\$12.99

Milton Valve Insertion and Removal Tool



SKU# MS449.....\$14.99

Milton Tire Thread Depth Gauge



SKU# MS448.....\$7.49

Milton 4-in-1 Valve Repair Tool



SKU# MS445.....\$3.49

Milton 2-in-1 Tube Deflator & Core Removal Tool



SKU# MS446.....\$2.59

Milton Valve Fishing Tool With Tube Deflator and Core Removal



SKU# MS447.....\$5.99

- › Slime Tire Sealant
- › Seals Multiple Punctures Up To 1/4"
- › Uses Fibro-Seal Technology
- › For Use In Non-Highway Vehicles

Tire Sealants



10003



10009



SDSB1G

SKU #	Size	Brand	List Price	SKU #	Size	Brand	List Price
10003	8 oz	Slime	\$6.79	10009	32 oz	Slime	\$15.99
10011	16 oz	Slime	\$11.49	SDSB1G	Gallon	Slime	\$32.99

Tire Repair

Tire Sealants

- › Liquitube Premium Tire Sealant
- › Permanently Seal Punctures, Rim, And Bead Leaks
- › Includes Valve Core Removal Tool
- › For Use In All Air-Filled Tires



12200008



12200128

SKU #	Size	Brand	List Price
12200008	8 oz	Liquitube	\$13.49
12200032	32 oz	Liquitube	\$27.99

SKU #	Size	Brand	List Price
12200128	Gallon	Liquitube	\$99.99

Tire Inflators



Penray Emergency Tire Inflator

Fills Leaks & Inflates Tire
Flexible Hose Included

Size
16 oz

SKU# P80865.....\$13.99

Tire Irons & Bead Breakers

Tire Removal/Mounting Iron

Designed For ATV/Small Equipment Use
Made In USA



Style	Diameter	Length
Flat Curved	3/4"	16-1/2"

SKU# KT39805.....\$44.99

Tire Removal/Mounting Iron

Designed For Car/Light Truck Use
Made In USA



Style	Diameter	Length
Curved Spoon	11/16"	24"

SKU# KT32120.....\$37.99

Tire Removal/Mounting Iron

Super-Duty, One-Piece Design
Designed For Truck/Heavy Equipment Use
Made In USA



Style	Diameter	Length
Curved	3/4"	37"

SKU# KT34645.....\$72.99

Bead Breaker Wedge

Duck-Billed Design
Fiberglass Handle
Made In USA



Style	Length
Hammer Wedge	32"

SKU# KT35429.....\$149.99

Impact Bead Breaker

Heavy-Duty Design
Spring Action Reduces Fatigue
Made In USA



Style	Length
Impact Breaker	46"

SKU# KT35926.....\$259.99

Automotive Tools & Shop Supplies

Oil Absorbent

3M Oil Absorbent Pads

Highly Absorbant, Low Profile
Place In, Under & Around Machinery



Size
15-1/2" x 20-1/2"

SKU# 3M07164.....\$1.19

OilDri Premium Oil Absorbent

Highly Absorbant Mineral Granuals
Use For Oil, Acids, Paint & Water



Size
40qt

SKU# I05090G40.....\$17.99

Worry Eraser Premium Floor Dry

Quickly Absorbs Leaks & Spills
Great For Shop & Garage Use



Size
40lb

SKU# WE40.....\$9.99

Funnels

Multi-Purpose Plastic Funnel

31116



SKU #	Size	Diameter	Finish	List Price	SKU #	Size	Diameter	Finish	List Price
31114	1/2 pt	4"	Plastic	\$0.99	31116	2 qt	7-3/4"	Plastic	\$1.99
31115	1 pt	5-1/2"	Plastic	\$1.79					

King Size Transmission Funnel

Fixed, 18" Stem For Longer Reach



Diameter
6"

Finish
Plastic

SKU# 31117.....\$2.79

Heavy-Duty, Multi-Purpose Plastic Funnel



Diameter
7"

Finish
Plastic

SKU# 570894.....\$5.79

Heavy-Duty, Multi-Purpose Plastic Funnel



Diameter
9"

Finish
Plastic

SKU# 571081.....\$9.79

Automotive Tools & Shop Supplies

Funnels

Heavy-Duty, Multi-Purpose Plastic Funnel

Equipped With Screen Mesh



Diameter	Finish
5-1/2"	Plastic

SKU# 570518.....\$3.49

Flex Hose Transmission Funnel

Flexible Hose For Hard-To-Reach Applications



Diameter	Finish
5-1/2"	Plastic

SKU# 9500240.....\$2.59

Heavy-Duty Metal Transmission Funnel

Flexible Hose For Hard-To-Reach Applications



Diameter	Finish
6"	Galvanized

SKU# D495.....\$8.99

Heavy-Duty Metal Funnel

Equipped With 50 Mesh Brass Screen



Diameter	Finish
10"	Galvanized

SKU# D620.....\$22.99

Heavy-Duty Metal Funnel

Equipped With 50 Mesh Brass Screen



Diameter	Finish
10"	Galvanized

SKU# D621.....\$15.99

Oilers & Oil Cans

Pistol Pump Oiler Can, Plastic



Size	Features
6 oz	4-1/2" Rigid Spout

SKU# 50590.....\$8.99

Pistol Pump Oiler Can



Size	Features
6 oz	6" Flexible Spout

SKU# G606S.....\$16.49

Pistol Pump Oiler Can



Size	Features
6 oz	Straight Spout

SKU# G600X.....\$17.99

Automotive Tools & Shop Supplies

Oilers & Oil Cans

Industrial Thumb Pump Oiler Can



Size	Features
12 oz	8" Flexible Spout

SKU# G707.....\$24.99

Industrial Thumb Pump Oiler Can



Size	Features
12 oz	8" Angled Spout

SKU# G720.....\$21.99

Industrial Thumb Pump Oiler Can



Size	Features
16 oz	8" Flexible Spout

SKU# G727.....\$26.99

Heavy-Duty Thumb Pump Oiler Can



Size	Features
32 oz	15" Flexible Spout

SKU# G120A3.....\$47.99

8" Straight Spout For 700 Series Oiler



SKU# G301167.....\$4.29

8" Angled Spout For 700 Series Oiler



SKU# G301162.....\$4.49

8" Flex Spout For 700 Series Oiler



SKU# G301164.....\$5.99

15" Flex Spout For 120 Series Oiler



SKU# G301026.....\$12.49

AUTOMOTIVE PRODUCTS

Automotive Tools & Shop Supplies

Oilers & Oil Cans

- > Galvanized Metal Oil Measure
- > Flexible Metal Spout



75442

SKU #	Size	Features	List Price
75441	1 qt	Flex Spout	\$19.99
75442	2 qt	Flex Spout	\$29.99

SKU #	Size	Features	List Price
75444	4 qt	Flex Spout	\$29.99

75452



SKU #	Description	Size	Features	List Price
75452	Plastic Oil Measure 1" OD Fixed Spout	2 qt	Fixed Spout	\$19.99
75454	Plastic Oil Measure 1" OD Fixed Spout	4 qt	Fixed Spout	\$24.99

SKU #	Description	Size	Features	List Price
75456	Plastic Oil Measure 1-1/4" OD Fixed Spout	6 qt	Fixed Spout	\$27.99

Drain Pans

Large Auto Drip/Drain Pan



Protects Floors & Driveways
From Leaking Automotive
Fluids
16" X 25" Galvanized Sheet
Metal

SKU# 75755.....\$17.99

Fully Enclosed Drain Pan



Wide Opening With Screen
Built-In Grips & Drain

Capacity
10 Quart

SKU# 11837MI.....\$13.49

All-Purpose Drain Pan



Heavy Gauge Polyethylene
Built-In Spout

Capacity
6 Quart

SKU# 31118.....\$3.49

All-Purpose Drain Pan



Built-In Handle & Spout

Capacity
5 Gallon

SKU# 6395.....\$14.99

Automotive Tools & Shop Supplies

Hand Cleaners



Fast Orange Laundry Detergent

Removes 99% of Automotive Stains & Soils
Eliminates Fuel, Oil, & Exhaust Odors
Safe For All Fabrics



Lava Pumice Bar Soap

Heavy-Duty Hand Cleaner
With Moisturizers

Type	Size	Brand
Laundry Detergent	40 oz	Permatex

Type	Size	Brand
Bar Soap	5.75 oz	Lava

SKU# P22340.....\$26.99

SKU# 10085.....\$3.29



Fast Orange Pumice Bar Soap

Heavy-Duty Hand Cleaner
With Moisturizers



Fast Orange Cleaning Wipes

Textured Side For Hand Cleaning,
Smooth Side For General Purpose
Cleaning
Use On Hands, Tool, & Work
Surfaces

Type	Size	Brand
Bar Soap	5.75 oz	Permatex

Type	Brand
Hand Wipes	Permatex

SKU# P25575.....\$6.29

SKU# P25051.....\$19.99

- > Tub O' Towels Cleaning Wipes
- > Durable, Textured Fiber Weave
- > Contains No Harsh Chemicals
- > Use On Hands, Tool, & Work Surfaces



TW90

SKU #	Package Qty	Brand	List Price
TW40	40 ct	Tub O Towels	\$8.49

SKU #	Package Qty	Brand	List Price
TW90	90 ct	Tub O Towels	\$15.49

AUTOMOTIVE PRODUCTS

Automotive Tools & Shop Supplies

Hand Cleaners



- › Fast Orange Smooth Hand Cleaner
- › Uses Natural Citrus Power
- › Fortified With Aloe, Lanolin, Glycerin, & Other Skin Conditioners



SKU #	Size	Features	List Price
P23108	7.5 oz	-	\$4.99
P33013	14 oz	-	\$6.79

SKU #	Size	Features	List Price
P23217	1/2 Gallon	With Pump	\$14.99
P23218	1 Gallon	With Pump	\$15.99



- › Fast Orange Pumice Hand Cleaner
- › Uses Natural Citrus Power
- › Fortified With Aloe, Lanolin, Glycerin, & Other Skin Conditioners



SKU #	Size	Features	List Price
P25108	7.5 oz	-	\$4.99
P35013	14 oz	-	\$6.79
P35406	4.5 lb	-	\$22.99

SKU #	Size	Features	List Price
P25217	1/2 Gallon	With Pump	\$13.49
P25219	1 Gallon	With Pump	\$15.99



Fast Orange Pumice Professional Hand Cleaner

Heavy-Duty Cleaner With Odor Eliminator
Fortified With Aloe, Lanolin, & Jojoba

Size	Features	Brand
1 Gallon	With Pump	Permatex

SKU# P25419.....\$27.99



Universal Pump Dispenser

Size	Brand
Fits 4.5 lb Hand Cleaners	Permatex

SKU# P95140.....\$42.99



Fast Orange Dispenser Bracket

Wall Mount, Stainless Steel

Size
Fits 1/2 & 1 Gallon Containers

SKU# PAWHH25219.....\$16.99

AUTOMOTIVE PRODUCTS

Automotive Tools & Shop Supplies

Shop Towels

Scott Shop Towels

All-Purpose Shop Wipes



Color	Size
Blue	55 ct

SKU# S75130.....\$3.49

Scott Shop Towels

All-Purpose Shop Wipes



Color	Size
Blue	200 ct

SKU# S75190.....\$16.99

Scott Shop Towels

Thicker & More Absorbant
All-Purpose Shop Wipes



Color	Size
White	200 ct

SKU# S75260.....\$16.99

Tork Low-Lint Cleaning Cloth

Soft, Durable & Anti-Static
For Sensitive Surfaces



Color	Size
Blue	100 ct

SKU# 192475.....\$22.99

Tork ShopMax Towel

Durable, Excellent
Absorption
For All-Purpose Shop Use



Color	Size
Blue	60 ct

SKU# 450360.....\$4.69

Tork ShopMax Towel

Durable, Excellent
Absorption
For All-Purpose Shop Use



Color	Size
White	200 ct

SKU# 450137.....\$25.99

Tork ShopMax Towel

Durable, Excellent
Absorption
For All-Purpose Shop Use



Color	Size
Blue	200 ct

SKU# 450337.....\$19.99

Tork Industrial Cleaning Cloth

Reusable, Nonwoven Cloth
Superior Absorption



Color	Size
Grey	55 ct

SKU# 520350.....\$10.99

Tork Industrial Cleaning Cloth

Reusable, Nonwoven Cloth
Superior Absorption



Color	Size
Grey	210 ct

SKU# 520374.....\$39.99

Trimaco SUPERTUFF Shop Towel

Woven Material,
Sewn Edges



Color	Package Qty
Red	12pk

SKU# 32012.....\$7.29

AUTOMOTIVE PRODUCTS

Automotive Care & Cleaning

Detailing & Cleaning Cloths

Cotton Terry Towels



Package Qty
3 pk

SKU# T9830414DG.....\$3.99

Cotton Terry Towels



Package Qty
6 pk

SKU# 10756.....\$7.99

White Terry Towels



Package Qty
24 pk

SKU# 60221.....\$16.99

Microfibre Towels



Package Qty
12 pk

SKU# W99072.....\$14.49

Jumbo Microfibre Towels



Package Qty
3 pk

SKU# A98011.....\$11.99

Microfiber Towels



Package Qty
36 pk

SKU# DPMT1636.....\$29.99

AUTOMOTIVE PRODUCTS



IMPLEMENT & TRAILER JACKS

Heavy-duty jacks will give your equipment the support it needs. We stock Sidewind and Topwind jacks in various configurations, up to 10,000-pound rating, as well as repair and replacement parts.

Implement & Trailer Jacks

Sidewind Jacks



Marine Trailer Jack

Corrosion Resistant Zinc Finish
Grease Zerk For Easy Lubrication



Size	Retracted	Extended	Features	Rating
10" Travel	12-3/4"	22-3/4"	Poly Wheel	1,200 lb Lift

SKU# MJ1200.....\$49.99



Tube Weld Jack

- › Jack For Trailers & Implements
- › Durable Powder-Coated Finish
- › Grease Zerk For Easy Lubrication



RJ2001S

SKU #	Size	Retracted	Extended	Rating	List Price
RJ2001S	10" Travel	11-1/4"	21-1/4"	2,000 lb Lift	\$42.99
RJ2002S	15" Travel	16-1/4"	31-1/4"	2,000 lb Lift	\$56.99
RJSB2001S	10" Travel	17-1/2"	27-1/2"	2,000 lb Lift	\$42.99
RJ5001S	10" Travel	11-1/4"	21-1/4"	3,000 lb Lift	\$47.99
RJ5002S	15" Travel	16-1/4"	31-1/4"	3,000 lb Lift	\$53.99
RJ7000SFLB	15" Travel	14-1/2"	29-1/2"	7,000 lb Lift	\$84.99

Direct Weld Jack



RJ7000

SKU #	Size	Retracted	Extended	Rating	List Price
RJ7000	15" Travel	23-1/2"	38-1/2"	7,000 lb Lift	\$69.99
RJ12000SDL	12-1/2" Travel	28-1/2"	41"	10,000 lb Lift	\$179.99

Implement & Trailer Jacks

Topwind Jacks



RJ5001

Tube Weld Jack

SKU #	Size	Retracted	Extended	Rating	List Price
RJ2001	10" Travel	11-1/4"	21-1/4"	2,000 lb Lift	\$37.99
RJ2002	15" Travel	16-1/4"	31-1/4"	2,000 lb Lift	\$42.99
RJ5001	10" Travel	11-1/4"	21-1/4"	3,000 lb Lift	\$37.99
RJ5002	15" Travel	16-1/4"	31-1/4"	3,000 lb Lift	\$44.99
RJ7000TFLB	15" Travel	25-1/2"	40-1/2"	7,000 lb Lift	\$74.99



Jack For Trailers & Implements

Durable Powder-Coated Finish
Grease Zerk For Easy Lubrication



Type	Size	Retracted	Extended	Rating	Capacity
Swivel Plate Jack	10" Travel	15-1/4"	25-1/4"	2,000 lb Lift	3,000 lb Support

SKU# RJSB2001.....\$37.99



Jack For Trailers & Implements

Durable Powder-Coated Finish
Grease Zerk For Easy Lubrication



Type	Size	Retracted	Extended	Rating	Capacity
A-Frame Jack	15" Travel	10-1/2"	25-1/2"	5,000 lb Lift	5,000 lb Support

SKU# RJA5000.....\$32.99



Jack For Trailers & Implements

Durable Powder-Coated Finish
Grease Zerk For Easy Lubrication



Type	Size	Retracted	Extended	Rating	Capacity
Direct Weld Jack	15" Travel	23-1/2"	38-1/2"	7,000 lb Lift	8,000 lb Support

SKU# RJ7000T.....\$62.99

Implement & Trailer Jacks

Jack Parts



SKU #	Type	Diameter	Includes	Fits	List Price
HDKBRED	Jack Topwind Crank Knob		Locking Cap		\$2.49
JC101	Jack Poly Caster Wheel			2" Jack Tubes	\$22.99
JF100	Jack Disc Foot			2" Jack Tubes	\$8.99
JFCPN	L Bracket Retainer Ring				\$2.29
MJ1000BHD	Sidewind Crank		Black Knob	MJ1000 Series	\$5.79
RJ2000BR	Jack Thrust Bearings			2000/5000 Series	\$1.99
RJ2000GR	Jack Sidewind Gear Kit			2000/5000 Series	\$7.99
RJ2000HD	Jack Wire Handle		Claw Knob		\$5.79
RJ2000SHD	Jack Sidewind Handle			2000 Series	\$5.79
RJ7000BR	Jack Thrust Bearing			7000 Series	\$3.19
RJ7000GR	Jack Sidewind Gear Kit			7000 Series	\$14.99
RJ7000SHD	Jack Sidewind Handle			7000 Series	\$7.49
TJBMB	Jack Mounting Bracket				\$8.99
TJFPF58	Jack Weld Tube			7000 Seires	\$9.99
TJPIP58	Jack Weld Tube			5000 Series	\$5.99
TJPIP916	Jack Weld Tube			2000 Series	\$5.49
TJPPN58	Jack Pull Pin	5/8" Pin	w/ Chain	7000 Series	\$3.19
TJPPN916	Jack Pull Pin	9/16" Pin	w/ Chain	2000 Series	\$2.39



Flip Jack Foot

Type	Length	Fits
Jack Flip Foot	6"	2,000 - 5,000 lb Jacks

SKU# TJP929.....\$54.99

Handyman Jacks & Parts



48" Hi-Lift Handyman Jack

All-Cast Construction
7,000 lb Tested Capacity

SKU# HL485.....\$111.99



Hi-Lift Handyman Jack
Fix-It Kit

SKU# HMFk1.....\$34.99

IMPLEMENT & TRAILER JACKS



WHEELS & CASTERS

Are you looking to make something more portable or design something that needs moving around? Check out these casters that range from 2" to 8" and can support as much as 2,500 pounds. Many more sizes, configurations, and wheel materials are available upon request.

Pneumatic Tires

Tire & Rim Assemblies

Universal Poly Hub Wheel

› Solid Rubber Tire



G8225



MW110P



AR14X175P

SKU #	Size	Width	Inner Diameter	Mounting	Features	List Price
AR61515	6"	1-1/2"	1/2"	1-3/8" Offset	Poly Hub	\$9.49
AR71515	7"	1-1/2"	1/2"	1-3/8" Offset	Poly Hub	\$12.99
AR87515	8"	1-3/4"	1/2"	1-3/8" Offset	Poly Hub	\$12.99
G8225	8"	2-1/4"	5/8"	1-3/4" Offset	Poly Hub	\$17.99
MW110P	10"	1-3/4"	1/2"	2" Centered	Poly Hub	\$15.99
AR14X175P	14"	1-3/4"	1/2"	2-1/2" Centered	Poly Spoke Hub	\$24.99

Universal Metal Hub Wheel

› Solid Rubber Tire



AR6151



MW11058HD



G145124

SKU #	Size	Width	Inner Diameter	Mounting	Features	List Price
AR6151	6"	1-1/2"	1/2"	1-3/8" Offset	Metal Hub	\$14.99
AR7151	7"	1-1/2"	1/2"	1-3/8" Offset	Metal Hub	\$14.99
MW715	7"	1-1/2"	1/2"	1-3/4" Centered	Metal Hub	\$16.49
MW87558HD	8"	1-3/4"	5/8"	2" Centered	Metal Hub	\$19.99
MW8750F	8"	1-3/4"	1/2"	1-3/8" Offset	Metal Hub	\$17.99
AR875B	8"	1-3/4"	1/2"	1-3/4" Centered	Metal Hub	\$16.99
AR110	10"	1-3/4"	1/2"	1-1/2" Centered	Metal Hub	\$22.99
MW11058HD	10"	1-3/4"	5/8"	2" Centered	Metal Hub	\$27.99
MW1100F	10"	1-3/4"	1/2"	1-1/2" Offset	Metal Hub	\$22.99
MW113	12"	1-3/4"	1/2"	2-1/4" Centered	Metal Hub	\$42.99
MW11358HD	12"	1-3/4"	5/8"	2-1/4" Centered	Metal Hub	\$44.99
G145124	16"	1-5/8"	1/2"	3" Centered	Metal Spoke Hub	\$52.99

Universal Metal Hub Wheel

› Air-Filled Tire



MW2602

SKU #	Size	Width	Inner Diameter	Mounting	Features	List Price
MW2002	20"	1-3/4"	3/4"	3-1/4" Centered	Metal Spoke Hub	\$62.99
MW2602	26"	2"	3/4"	5" Centered	Metal Spoke Hub	\$74.99

Pneumatic Tires

Tire & Rim Assemblies

Sawtooth Air Tire

- > Two-Piece Bolted Steel Hub
- > Tire Tube Design



MW284M4SW12BB

SKU #	Size	Inner Diameter	Mounting	List Price
MW284M4SW12BB	280/250-4	1/2"	2-1/8" Centered	\$54.99
MW284M4SW58BB	280/250-4	5/8"	2-1/8" Centered	\$54.99
MW356M4SW12BBI	410/350-6	1/2"	3" Centered	\$67.99

Sawtooth Air Tire

- > One-Piece Steel Hub
- > Tire Tube Design



MW354DC4SW242I

SKU #	Size	Inner Diameter	Mounting	List Price
MW410406E	10"	5/8"	2-7/32" Offset	\$22.99
MW354DC4SW243I	410/350-4	1/2"	2-1/4" Offset	\$57.99
MW354DC4SW242I	410/350-4	5/8"	2-1/4" Offset	\$27.99
MW354DC4SWL3PB	410/350-4	No Bearing	3" Centered	\$39.99
MW354DCSW41	410/350-4	3/4"	4" Centered	\$67.99
MW354DC4SWL4PB	410/350-4	No Bearing	4" Centered	\$42.99

Ribbed Air Tire

- > One-Piece Steel Hub
- > Tubeless Design



MW408DC458BB



MW506DC34NB

SKU #	Size	Inner Diameter	Mounting	List Price
MW406DC34NLW2	400-6	5/8"	3-1/4" Offset	\$49.99
MW406DC34NPB	400-6	3/4"	3-1/4" Offset	\$44.99
MW406DC358BB	400-6	5/8"	3" Centered	\$49.99
MW406DC6NB	400-6	No Bearing	6" Centered	\$54.99
MW408DC3NB	480/400-8	No Bearing	3" Centered	\$54.99
MW408DC458BB	480/400-8	5/8"	4" Centered	\$57.99
MW408DC658BB	480/400-8	5/8"	6" Centered	\$54.99
MW506DC34NB	13x500-6	No Bearing	3-1/4" Offset	\$52.99
MW606DCR34PB	13x600-6	No Bearing	3-1/4" Offset	\$69.99

Turf Rider Air Tire

- › One-Piece Steel Hub
- › Tubeless Design

SKU #	Size	Inner Diameter	Mounting	List Price
MW506DC4TR325	13x500-6	No Bearing	3-1/4" Offset	\$64.99

Sawtooth No-Flat Air Tire

- › One-Piece Steel Hub



13LWFF3C58

SKU #	Size	Inner Diameter	Mounting	List Price
10LWFF	410/350-4	5/8"	2-1/4" Offset	\$37.99
10LWFF3C12	410/350-4	1/2"	3" Centered	\$37.99
10LWFF3C34	410/350-4	3/4"	3" Centered	\$39.99
13LWFF3C58	410/350-6	5/8"	3" Centered	\$62.99
13LWFF3C34	410/350-6	3/4"	3" Centered	\$54.99
10LWFF3C58	410/350-4	5/8"	3" Centered	\$39.99
13LWFFR3C58	13" 350-8	5/8"	3" Centered	\$62.99

Ribbed No-Flat Air Tire

- › One-Piece Steel Hub



MW408RBP31

SKU #	Size	Inner Diameter	Mounting	List Price
MW408RBP32	480/400-8	5/8"	3" Centered	\$62.99
MW408RBP31	480/400-8	3/4"	3" Centered	\$62.99

Pneumatic Tires

Tires

Bike Tire

G16138TI



812145



839864



SKU #	Size	Features	List Price
812062	12.5"x2.125"	BMX	\$19.99
G16138TI	16"x1.375"	High Pressure Road	\$19.99
G16175TI	16"x1.75"	Road	\$19.99
812142	16"x2.125"	BMX	\$19.99
G20138TI	20 x 1 1/8" - 451	High Pressure Road	\$19.99
815069	20"x1.75"-2.25"	Freestyle	\$22.99
812145	20"x2.125"	BMX	\$19.99

SKU #	Size	Features	List Price
839864	20"x2.125"	Knobby	\$24.99
G24138TU	24"x1.375"	High Pressure Road	\$5.79
815896	24"x1.75"	Knobby	\$27.99
812311	26"x1.375"	Road	\$26.99
815149	26"x1.75"-2.125"	Whitewall Cruiser	\$27.99
809227	26"x 2.125"	Mountain Bicycle Tire	\$25.99



MW3564STI



MW4084LWI



MW4084STLI



MW408CI



MW5064TRI

SKU #	Type	Size	Features	List Price
MW2844SWI	Sawtooth Tire	280/350-4	4 Ply	\$19.99
MW3544STI	Stud Tire	410/350-4	4 Ply	\$24.99
MW3564STI	Stud Tire	410/350-6	4 Ply	\$27.99
MW3544SWLI	Sawtooth Tire	410/350-4	2 Ply	\$24.99
MW3564SWLI	Sawtooth Tire	410/350-6	4 Ply	\$22.99
MW3566SWLI	Sawtooth Tire	410/350-6	6 Ply	\$37.99
MW4062LWI	Ribbed Tire	400-6	2 Ply	\$19.99
MW4084LWI	Ribbed Tire	400-8	4 Ply	\$27.99
MW4084AGLI	Tractor Tread Tire	480/400-8	4 Ply	\$54.99
MW4084STLI	Stud Tire	480/400-8	4 Ply	\$47.99
MW408CI	Highway Tire	480-8	6 Ply	\$47.99

SKU #	Type	Size	Features	List Price
MW93544TRI	Turf Tire	9x350-4	4 Ply	\$24.99
MW5064RI	Ribbed Tire	13x500-6	4 Ply	\$32.99
MW5064TRI	Turf Tire	13x500-6	4 Ply	\$34.99
MW6564RI	Ribbed Tire	13x650-6	4 Ply	\$37.99
MW6564TRI	Turf Tire	13x650-6	4 Ply	\$39.99
MW6064RI	Ribbed Tire	15x600-6	4 Ply	\$39.99
MW6064TRI	Turf Tire	15x600-6	4 Ply	\$44.99
MW6584RI	Ribbed Tire	16x650-8	4 Ply	\$57.99
MW6584TRI	Turf Tire	16x650-8	4 Ply	\$69.99
MW86584TFI	Turf Tire	18x650-8	4 Ply	\$62.99
MW8584TRI	Turf Tire	18x850-8	4 Ply	\$64.99
MW9582TRI	Turf Tire	18x950-8	2 Ply	\$72.99

Bike Tube

SKU #	Size	Features	List Price
800570	12.5x2.25	-	\$7.79
G14150TU	14"x1.5"	-	\$5.79
G16138TU	16"x1.375"	High Pressure	\$5.79
805720	16"x1.75"-2.25"	-	\$6.99
G20138TU	20"x1.375"	High Pressure	\$5.79

SKU #	Size	Features	List Price
808228	20"x1.75"-2.25"	-	\$6.99
809764	24"x1.75"-2.25"	-	\$6.99
806907	26"x1.0"-1.5"	-	\$6.99
809772	26"x 2.25"	-	\$6.99
839828	27"x1.0"-1.5"	-	\$6.99

Tire Tube

SKU #	Size	Features	List Price
MWT1208	22"x11"-8"	ATV Tires	\$27.99
MWT254	280x4	Front Stem	\$7.99
MWT254P	280x4	-	\$7.99
MWT308	300x8	Straight Stem	\$10.99
MWT305P	340x300x5	-	\$8.29
MWT354P	410x4	Side Stem	\$7.99
MWT354TR87	410x4	Front Stem	\$7.99
CL320040	410/350x4	Straight Stem	\$7.99
MWT356	410/350x6	-	\$7.79

SKU #	Size	Features	List Price
MWT35613	410x6, 13x500x6	Straight Stem	\$7.79
MWT408	400x8	-	\$11.49
MWT40887	400x8	Front Stem	\$10.99
MWT9354	9.350x4	-	\$7.79
MWT60613	15x600-6	-	\$14.99
MWT658	16x650-8	-	\$16.49
MWT858	18x850-8	-	\$22.99
MWTFR1513K	205/75/15	-	\$19.99

Casters

Phenolic Casters & Wheels

- › Phenolic Wheel Caster
- › Hard, Easy Rolling Wheel
- › General Purpose Use



TP501



TP502

SKU #	Size	Width	Height	Style	Mounting	Capacity	List Price
TP401	4"	2"	5-5/8"	Swivel	2-5/8" x 3-5/8" to 3" x 3"	800 lb	\$27.99
TP402	4"	2"	5-5/8"	Rigid	2-5/8" x 3-5/8" to 3" x 3"	800 lb	\$22.99
TP501	5"	2"	6-1/2"	Swivel	2-5/8" x 3-5/8" to 3" x 3"	900 lb	\$27.99
TP502	5"	2"	6-1/2"	Rigid	2-5/8" x 3-5/8" to 3" x 3"	900 lb	\$24.99
TP601	6"	2"	7-1/2"	Swivel	2-5/8" x 3-5/8" to 3" x 3"	900 lb	\$34.99
TP602	6"	2"	7-1/2"	Rigid	2-5/8" x 3-5/8" to 3" x 3"	900 lb	\$27.99
TP801	8"	2"	9-1/2"	Swivel	2-5/8" x 3-5/8" to 3" x 3"	900 lb	\$39.99
TP802	8"	2"	9-1/2"	Rigid	2-5/8" x 3-5/8" to 3" x 3"	900 lb	\$34.99

- › Phenolic Wheel Wheel
- › Hard, Easy Rolling Wheel
- › General Purpose Use



TP403

SKU #	Size	Width	Inner Diameter	Capacity	List Price
TP403	4"	2"	1/2"	800 lb	\$15.99
TP503	5"	2"	1/2"	1,000 lb	\$16.49
TP603	6"	2"	1/2"	1,200 lb	\$15.99
TP803	8"	2"	1/2"	1,400 lb	\$24.99

Rubber Casters & Wheels

Soft Rubber Caster

- › Rubber Wheel Caster
- › Durable, Smooth Rolling Wheel
- › Great For Displays, Cases & Carts



MW201



TP382524SR



TP405L



TP405LB



TP525001SRPWB



TP5250R01SR

SKU #	Type	Size	Width	Height	Style	Mounting	Capacity	Includes	List Price
MW201	Soft Rubber Caster	2"	15/16"	2-1/2"	Swivel	15/16" x 2-1/8"	90 lb		\$5.99
MW201B	Soft Rubber Caster	2"	15/16"	2-1/2"	Swivel	15/16" x 2-1/8"	90 lb	Brake	\$7.29
MW202	Soft Rubber Caster	2"	15/16"	2-1/2"	Rigid	15/16" x 2-1/8"	90 lb		\$5.29
TP402001HR	Hard Rubber Caster	2"	15/16"	2-1/2"	Swivel	15/16" x 2-1/8"	150 lb		\$6.99
TP302024S	Soft Rubber Caster	2"	1"	2-3/4"	Swivel	3/8"-16 Stud	100 lb		\$5.99
TP382024SRB	Soft Rubber Caster	2"	1"	2-7/8"	Swivel	3/8"-16 Stud	100 lb	Brake	\$10.99
TP382524SR	Soft Rubber Caster	2.5"	1-1/8"	3-3/8"	Swivel	3/8"-16 Stud	120 lb		\$10.49
TP382524SRB	Soft Rubber Caster	2.5"	1-1/8"	3-3/8"	Swivel	3/8"-16 Stud	120 lb	Brake	\$15.49
MW251	Soft Rubber Caster	2.5"	1-1/8"	3-1/8"	Swivel	1-3/4" x 3"	100 lb		\$8.99
MW251B	Soft Rubber Caster	2.5"	1-1/8"	3-1/8"	Swivel	1-3/4" x 3"	100 lb	Brake	\$10.99
MW252	Soft Rubber Caster	2.5"	1-1/8"	3-1/8"	Rigid	1-1/16" x 3-1/2"	100 lb		\$7.79
TP383024SR	Soft Rubber Caster	3"	1-1/4"	3-3/4"	Swivel	3/8"-16 Stud	120 lb		\$12.49
TP383024SRB	Soft Rubber Caster	3"	1-1/4"	3-3/4"	Swivel	3/8"-16 Stud	150 LB	Brake	\$11.99
TP503003SR	Soft Rubber Caster	3"	1-1/4"	4"	Swivel	1-3/4" x 3" to 2-3/8" x 3-3/8"	150 lb		\$13.99
TP5030R03SR	Soft Rubber Caster	3"	1-1/4"	4"	Rigid	1-3/4" x 3" to 2-3/8" x 3-3/8"	150 lb		\$8.99
TP503022HRBTLB	Hard Rubber Caster	3"	1-1/4"	4"	Swivel	1/2"-13 Stud	165 lb		\$15.99
TP503003SRTL	Soft Rubber Caster	3"	1-1/4"	4"	Swivel	1-3/4" x 3" to 2-3/8" x 3-3/8"	150 lb	Brake	\$15.49
TP504022SR	Soft Rubber Caster	4"	1-1/4"	5"	Swivel	1/2"-13 Stud	170 lb		\$13.99
TP504022SRTL	Soft Rubber Caster	4"	1-1/4"	5"	Swivel	1/2"-13 Stud	170 lb	Brake	\$15.99
TP504001SR	Soft Rubber Caster	4"	1-1/4"	5"	Swivel	1-3/4" x 2-7/8"	170 lb		\$13.99
TP5040R01SR	Soft Rubber Caster	4"	1-1/4"	5"	Rigid	1-3/4" x 2-7/8"	170 lb		\$10.99
TP405L	Soft Rubber Caster	4"	1-1/4"	5-5/8"	Swivel	2-5/8" x 3-5/8" to 3" x 3"	165 lb		\$13.49
TP405LB	Soft Rubber Caster	4"	1-1/4"	5-5/8"	Swivel	2-5/8" x 3-5/8" to 3" x 3"	165 lb	Brake	\$19.49
TP406L	Soft Rubber Caster	4"	1-1/4"	5-5/8"	Rigid	2-5/8" x 3-5/8" to 3" x 3"	165 lb		\$11.99
TP505L	Soft Rubber Caster	5"	1-1/4"	6-1/2"	Swivel	2-5/8" x 3-5/8" to 3" x 3"	200 lb		\$16.49
TP505LB	Soft Rubber Caster	5"	1-1/4"	6-1/2"	Swivel	2-5/8" x 3-5/8" to 3" x 3"	200 lb	Brake	\$19.99
TP506L	Soft Rubber Caster	5"	1-1/4"	6-1/2"	Rigid	2-5/8" x 3-5/8" to 3" x 3"	200 lb		\$13.49
TP525001SRPWB	Soft Rubber Caster	5"	1-1/4"	6-13/16"	Swivel	1-3/4" x 3" to 2-3/8" x 3-3/8"	200 lb	Brake	\$22.99
TP5250R01SR	Soft Rubber Caster	5"	1-1/4"	6-13/16"	Rigid	1-3/4" x 3" to 2-3/8" x 3-3/8"	200 lb		\$12.49

Casters

Rubber Casters & Wheels

Soft Rubber Wheel

- > Durable, Smooth Rolling Wheel
- > Great For Displays, Cases & Carts



TP4SRB5200

SKU #	Size	Width	Capacity	List Price
TP2S3M	2"	1-1/8"	140 lb	\$2.99
TP4SRB5200	4"	1-1/4"	275 lb	\$8.99
SR4H3	4"	1-1/4"	275 lb	\$5.99

SKU #	Size	Width	Capacity	List Price
TP507L	5"	1-1/4"	200 lb	\$9.79
TP51142	5"	1-1/2"	250 lb	\$11.99

Thermoplastic Rubber Wheel

- > Durable, Smooth Rolling Wheel
- > Great For Displays, Cases & Carts

SKU #	Size	Width	Capacity	List Price
TP203	2"	15/16"	150 lb	\$2.19

SKU #	Size	Width	Capacity	List Price
W5HRB5200	5"	1-1/4"	280 lb	\$10.99

Thermoplastic Rubber Wheel

- > Durable, Smooth Rolling Wheel
- > Great For Displays, Cases & Carts

SKU #	Size	Width	Capacity	List Price
TP3TRP3600	3"	1"	175 lb	\$7.29
TP4TRP5200	4"	1-1/4"	250 lb	\$8.29

SKU #	Size	Width	Capacity	List Price
TP5TRP5200	5"	1-1/4"	250 lb	\$12.99

Cast Iron/Rubber Wheel Caster

- > Durable, Smooth Rolling Wheel
- > Great For Displays, Cases & Carts



TP505



TP506

SKU #	Size	Width	Height	Style	Mounting	Capacity	Includes	List Price
TP405	4"	2"	5-5/8"	Swivel	2-5/8" x 3-5/8" to 3" x 3"	350 lb		\$27.99
TP406	4"	2"	5-5/8"	Rigid	2-5/8" x 3-5/8" to 3" x 3"	350 lb		\$29.99
TP505	5"	2"	6-1/2"	Swivel	2-5/8" x 3-5/8" to 3" x 3"	450 lb		\$29.99
TP506	5"	2"	6-1/2"	Rigid	2-5/8" x 3-5/8" to 3" x 3"	450 lb		\$27.99
TP605	6"	2"	7-1/2"	Swivel	2-5/8" x 3-5/8" to 3" x 3"	500 lb		\$34.99
TP605B	6"	2"	7-1/2"	Swivel	2-5/8" x 3-5/8" to 3" x 3"	500 lb	Brake	\$32.99
TP606	6"	2"	7-1/2"	Rigid	2-5/8" x 3-5/8" to 3" x 3"	500 lb		\$29.99
TP805	8"	2"	9-1/2"	Swivel	2-5/8" x 3-5/8" to 3" x 3"	600 lb		\$37.99
TP806	8"	2"	9-1/2"	Rigid	2-5/8" x 3-5/8" to 3" x 3"	600 lb		\$34.99
C8RCI9400C	8"	2-1/2"				900 lb		\$47.99

Rubber Casters & Wheels

Cast Iron/Rubber Wheel

- > Durable, Smooth Rolling Wheel
- > Great For Displays, Cases & Carts



C6RCI9400C

SKU #	Size	Width	Capacity	List Price
TP407	4"	2"	350 lb	\$16.49
TP5075	5"	1-1/2"	345 lb	\$15.49
TP507	5"	2"	450 lb	\$15.99
TP607	6"	2"	500 lb	\$16.49
C6RCI9400C	6"	2-1/2"	750 lb	\$42.99
TP807	8"	2"	600 lb	\$27.99
C10RCI9400C	10"	2-1/2"	1,000 lb	\$67.99

Pneumatic Rubber Wheel Caster

- > Durable, Smooth Rolling Wheel
- > Great For Displays, Cases & Carts



P4104S

SKU #	Size	Width	Height	Style	Mounting	Capacity	List Price
P4104R	410/350-4	3-1/2"	12-1/16"	Rigid	2-5/8" x 3-5/8" to 3" x 3"	350 lb	\$52.99
P4104S	410/350-4	3-1/2"	12-1/16"	Swivel	2-5/8" x 3-5/8" to 3" x 3"	350 lb	\$59.99
P4106R	410/350-6	3-1/2"	14-1/4"	Rigid	2-5/8" x 3-5/8" to 3" x 3"	450 lb	\$64.99
P4106S	410/350-6	3-1/2"	14-1/4"	Swivel	2-5/8" x 3-5/8" to 3" x 3"	450 lb	\$82.99

Casters

Poly Casters & Wheels

- › Poly Wheel Caster
- › Hard, Easy Rolling Wheel
- › General Purpose Use



SKU #	Size	Width	Height	Style	Mounting	Capacity	Includes	List Price
C332001	2"	1-13/16"	3"	Swivel	1-3/4" x 3" to 2-3/8" x 3-3/8"	260 lb		\$8.79
TP503022HDP	3"	1-1/4"	4"	Swivel	1/2"-13	165 lb		\$9.79
TP383024LDP	3"	1-1/4"	3-3/4"	Swivel	3/8" Threaded Stud	250 lb		\$7.99
TP503003HDP	3"	1-1/4"	4"	Swivel	1-3/4" x 3" to 2-3/8" x 3-3/8"	300 lb		\$9.79
TP3080	3"	1-1/4"	3-7/8"	Swivel	1-3/4" x 3" to 2-3/8" x 3-3/8"	500 lb		\$18.49
TP3080R	3"	1-13/16"	3-7/8"	Rigid	1-3/4" x 3" to 2-3/8" x 3-3/8"	500 lb		\$15.49
TP5030R03HDP	3"	1-1/4"	4"	Rigid	1-3/4" x 3" to 2-3/8" x 3-3/8"	300 lb		\$8.99
TP405M	4"	1-1/4"	5"	Swivel	1-3/4" x 3" to 2-3/8" x 3-3/8"	300 lb		\$12.49
TP405MB	4"	1-1/4"	5"	Swivel	1-3/4" x 3" to 2-3/8" x 3-3/8"	300 lb	Brake	\$16.49
TP406M	4"	1-1/4"	5"	Rigid	1-3/4" x 3" to 2-3/8" x 3-3/8"	300 lb		\$10.49
TP505M	5"	1-1/4"	6-3/16"	Swivel	1-3/4" x 3" to 2-3/8" x 3-3/8"	280 lb		\$15.99
TP506M	5"	1-1/4"	6-3/16"	Rigid	1-3/4" x 3" to 2-3/8" x 3-3/8"	280 lb		\$13.49



Polyurethane Wheel Caster

Hard, Easy Rolling Wheel
General Purpose Use

Size	Width	Height	Style	Mounting	Capacity
5"	1-1/4"	5-3/4"	Rigid	1-3/4" x 3"	250 lb

SKU# C3850R01PPPG.....\$13.49



Polyurethane Wheel Caster

Hard, Easy Rolling Wheel
General Purpose Use

Size	Width	Height	Style	Mounting	Capacity
5"	1-1/4"	5-3/4"	Swivel	1-3/4" x 3"	250 lb

SKU# C385001PPPG.....\$15.49

Mold-On Poly Casters & Wheels

- › Cast Iron/Polyurethane Wheel Caster
- › Smooth, Quiet Rolling
- › High Load Capacity
- › High Abrasion Resistance



TP411



TP412

SKU #	Size	Width	Height	Style	Mounting	Capacity	Includes	List Price
TP411	4"	2"	5-5/8"	Swivel	2-5/8" x 3-5/8" to 3" x 3"	800 lb		\$34.99
TP411B	4"	2"	5-5/8"	Swivel	2-5/8" x 3-5/8" to 3" x 3"	800 lb	Brake	\$34.99
TP412	4"	2"	5-5/8"	Rigid	2-5/8" x 3-5/8" to 3" x 3"	800 lb		\$27.99
TP511	5"	2"	6-1/2"	Swivel	2-5/8" x 3-5/8" to 3" x 3"	900 lb		\$37.99
TP511B	5"	2"	6-1/2"	Swivel	2-5/8" x 3-5/8" to 3" x 3"	900 lb	Brake	\$42.99
TP512	5"	2"	6-1/2"	Rigid	2-5/8" x 3-5/8" to 3" x 3"	900 lb		\$34.99
TP611	6"	2"	7-1/2"	Swivel	2-5/8" x 3-5/8" to 3" x 3"	900 lb		\$42.99
TP611B	6"	2"	7-1/2"	Swivel	2-5/8" x 3-5/8" to 3" x 3"	900 lb	Brake	\$47.99
TP612	6"	2"	7-1/2"	Rigid	2-5/8" x 3-5/8" to 3" x 3"	900 lb		\$37.99
TP811	8"	2"	9-1/2"	Swivel	2-5/8" x 3-5/8" to 3" x 3"	900 lb		\$47.99
TP811B	8"	2"	9-1/2"	Swivel	2-5/8" x 3-5/8" to 3" x 3"	900 lb		\$57.99
TP812	8"	2"	9-1/2"	Rigid	2-5/8" x 3-5/8" to 3" x 3"	900 lb		\$47.99

Steel Casters & Wheels

- › Cast Iron Wheel Caster
- › Rolls Easily On Smooth Surfaces
- › High Load Capacity



TP608



TP409

SKU #	Size	Width	Height	Style	Mounting	Capacity	List Price
TP208	2"	15/16"	2-1/2"	Swivel	15/16" x 2-1/8"	125 lb	\$8.29
TP209	2"	15/16"	2-1/2"	Rigid	15/16" x 2-1/8"	125 lb	\$7.29
TP258T	2.5"	1-1/8"	3-1/8"	Swivel	1/2"-13	200 lb	\$11.49
TP258	2.5"	1-1/8"	3-1/8"	Swivel	1-3/4" x 3"	200 lb	\$10.99
TP259	2.5"	1-1/8"	3-1/8"	Rigid	1-1/16" x 3-1/2"	200 lb	\$9.79
TP503022STL	3"	1-1/4"	3-3/4"	Swivel	1/2"-13	250 lb	\$12.99
TP308	3"	1-1/4"	3-3/4"	Swivel	2-3/8" x 3-3/8"	250 lb	\$16.49
TP309	3"	1-1/4"	3-3/4"	Rigid	1-3/16" x 4"	250 lb	\$15.49
TP408	4"	2"	5"	Swivel	3" x 4"	900 lb	\$34.99
TP409	4"	2"	5"	Rigid	1-3/4" x 5"	900 lb	\$27.99
TP508	5"	2"	6-1/2"	Swivel	2-5/8" x 3-5/8" to 3" x 3"	900 lb	\$37.99
TP509	5"	2"	6-1/2"	Rigid	2-5/8" x 3-5/8" to 3" x 3"	900 lb	\$37.99
TP608	6"	2"	7-1/2"	Swivel	2-5/8" x 3-5/8" to 3" x 3"	900 lb	\$47.99
TP609	6"	2"	7-1/2"	Rigid	2-5/8" x 3-5/8" to 3" x 3"	900 lb	\$47.99
C9460R01STL	6"	2-1/2"	7-3/4"	Rigid	3-3/8" x 5-1/4" to 4-1/8" x 6-1/8"	2,500 lb	\$89.99
TP808	8"	2"	9-1/2"	Swivel	2-5/8" x 3-5/8" to 3" x 3"	900 lb	\$52.99
TP809	8"	2"	9-1/2"	Rigid	2-5/8" x 3-5/8" to 3" x 3"	900 lb	\$47.99



CARGO CONTROL & TARPS

Secure, hoist, or protect your load, cargo, or merchandise. Top-quality products from manufacturers such as S-Line, Lug-All, Dutton Lainson, and Jet provide the tools and the peace of mind for all your hauling needs.

- › Industrial Ratchet Tie-Down
- › Long, Wide Handle For Maximum Leverage
- › Heavy-Duty, Wear & Weather Resistant Strapping
- › For The Most Demanding Applications



LA025



LA065



LA128



LA093

SKU #	Width	Length	Style	Color	Rating	Breaking Strength	List Price
LA126	2"	12 ft	Snap Hooks	Yellow		6,000 lbs	\$39.99
LA025	2"	27 ft	Flat Hook	Yellow	3,333 lbs	12,000 lbs	\$19.99
LA026	2"	27 ft	Flat Hook	Blue	3,333 lbs	12,000 lbs	\$37.99
LA065	2"	27 ft	Wire Hook	Yellow	3,333 lbs	12,000 lbs	\$19.99
LA088	2"	27 ft	Wire Hook	Blue	3,333 lbs	12,000 lbs	\$39.99
LA128	2"	27 ft	Chain Grab Hook	Yellow	3,333 lbs	12,000 lbs	\$72.99
LA045	2"	30 ft	Flat Hook	Blue	3,333 lbs	12,000 lbs	\$39.99
LA095	2"	30 ft	Flat Hook	Yellow	3,333 lbs	12,000 lbs	\$34.99
LA075	2"	40 ft	Flat Hook	Yellow	3,333 lbs	12,000 lbs	\$49.99
LA093	3"	40 ft	Flat Hook	Yellow	5,400 lbs	15,000 lbs	\$89.99
LA092	4"	30 ft	Flat Hook	Yellow	5,400 lbs	15,000 lbs	\$99.99

- › Repair Strap For Ratchet Tie-Down Straps



LA107



LA032

SKU #	Width	Length	Style	Color	Rating	Breaking Strength	List Price
LA036	2"	18"	Flat Hook	Yellow	3,333 lbs	12,000 lbs	\$14.99
LA107	2"	18"	Flat Hook	Blue	3,333 lbs	12,000 lbs	\$14.99
LA071	2"	18"	Wire Hook	Yellow	3,333 lbs	12,000 lbs	\$14.99
LA032	2"	27 ft	Flat Hook	Yellow	3,333 lbs	12,000 lbs	\$17.99
LA033	2"	27 ft	Flat Hook	Blue	3,333 lbs	12,000 lbs	\$29.99
LA070	2"	27 ft	Wire Hook	Yellow	3,333 lbs	12,000 lbs	\$17.99
LA014	2"	27 ft	Wire Hook	Blue	3,333 lbs	12,000 lbs	\$29.99
LA094	2"	30 ft	Flat Hook	Blue	3,333 lbs	12,000 lbs	\$29.99
LA052	2"	35 ft	Flat Hook	Blue	3,333 lbs	12,000 lbs	\$34.99
LA034	3"	30 ft	Flat Hook	Blue	5,400 lbs	15,000 lbs	\$34.99
LA037	3"	30 ft	Flat Hook	Yellow	5,400 lbs	15,000 lbs	\$34.99
LA030	4"	30 ft	Flat Hook	Yellow	5,400 lbs	20,000 lbs	\$34.99
LA077	4"	30 ft	Flat Hook	Blue	5,400 lbs	20,000 lbs	\$42.99
LA141	4"	33 ft	Flat Hook	Blue	5,400 lbs	20,000 lbs	\$47.99

Cargo Control

The North American Leader in Cargo Control Products & Innovation



Contact Ankra Consumer / Industrial Sales Group
800-626-8353 | CustomerService@ankra.com | consumer.ankracargo.com

CARGO CONTROL, TARPS & PLASTIC COVERS

Tie-Down Straps

Ratchet Buckle Strap



Fits E Tracking
Low Profile Ratchet

Width	Style	Features	Color	Rating
2"	Spring Actuated E Style End	E Tracking	Gray	6,000 lbs

SKU# LA103 (16 ft).....\$17.99
SKU# LA120 (20 ft - Blue).....\$19.99

Winch Strap



Heavy-Duty, Wear & Weather Resistant Strapping

Width	Length	Style	Color	Rating	Breaking Strength
4"	40 ft	Flat Hook	Blue	5,400 lbs	20,000 lbs

SKU# LA122.....\$42.99

Winch Strap



Heavy-Duty, Wear & Weather Resistant Strapping

Width	Length	Style	Color	Rating	Breaking Strength
4"	30 ft	Chain Grab Hook	Yellow	5,400 lbs	12,000 lbs

SKU# LA137.....\$44.99

Axle Strap Tie-Down



Non-Marring Flat D-Rings

Width	Length	Style	Color	Rating	Breaking Strength
2"	24"	Flat D-Rings	Yellow	1,666 lbs	5,000 lbs

SKU# H04223.....\$11.49

Cargo Control

Tie-Down Straps

- › Cam Buckle Bundle Strap-Its
- › Great For Securing Small Loads & Bundles
- › Quick Release Thumb Button



WS08

SKU #	Width	Length	Color	Rating	List Price
WS02	1"	2 ft	Red	100 lbs	\$6.79
WS04	1"	4 ft	Yellow	100 lbs	\$7.79
WS06	1"	6 ft	Green	100 lbs	\$8.79

SKU #	Width	Length	Color	Rating	List Price
WS08	1"	8 ft	Purple	100 lbs	\$9.79
WS10X	1"	10 ft	Blue	100 lbs	\$10.99
WS12	1"	12 ft	Black	100 lbs	\$12.99

Rope Cam Buckle Tie-Down



Easy Release Cam Action
Typically Used On Roof Racks

Width	Length	Style	Color	Rating
3/8"	16 ft	S-Hooks	Orange/Black	250 lbs

SKU# H07007.....\$13.99

Cam Buckle Tie-Down



Quick Release Thumb Button

Width	Length	Style	Package Qty	Rating	Breaking Strength
1"	6 ft	S-Hooks	4 pk	300 lbs	900 lbs

SKU# H05108.....\$18.99

Cam Buckle Tie-Down



Quick Release Thumb Button

Width	Style	Rating	Breaking Strength
1"	S-Hooks	400 lbs	1,200 lbs

SKU# H05715 (6 ft, Black, 2 pk).....\$15.99

SKU# H05110 (10 ft, Orange).....\$9.49

Endless Ratchet Tie-Down



Free End Is Fed Back Through Ratchet
Creating An Endless Loop
Typically Used On Roof Racks

Width	Length	Color	Rating	Breaking Strength
1"	13 ft	Gray	400 lbs	1,200 lbs

SKU# 85512.....\$9.99

Cargo Control

Tie-Down Straps

- › Ratchet Tie-Down
- › Spring Loaded Release Mechanism



H03508



05506SNGL



SCC1120



H05519

SKU #	Width	Length	Style	Features	Color	Package Qty	Rating	Breaking Strength	List Price
H03508	1"	8 ft	S-Hooks		Camouflage	4 pk	400 lbs	1,200 lbs	\$27.99
H05511	1"	10 ft	S-Hooks		Black	2 pk	300 lbs	900 lbs	\$16.99
H05508	1"	10 ft	S-Hooks		Orange	4 pk	300 lbs	900 lbs	\$19.99
H03518	1"	12 ft	S-Hooks	Padded Handle	Camouflage	2 pk	500 lbs	1,500 lbs	\$18.99
H05514	1"	14 ft	S-Hooks		Gray		500 lbs	1,500 lbs	\$11.49
05506SNGL	1"	15 ft	S-Hooks		Yellow		1,000 lbs	3,000 lbs	\$18.49
H05506	1"	15 ft	S-Hooks	Padded Handle	Orange	4 pk	500 lbs	1,500 lbs	\$22.99
H05516	1"	16 ft	J-Hooks		Gray		1,000 lbs	3,000 lbs	\$18.99
SCC1120	1"	20 ft	J-Hooks	Floating D-Ring	Blue		1,100 lbs		\$37.99
H05519	1-3/4"	15 ft	J-Hooks		Gray		1,666 lbs	5,000 lbs	\$24.99

- › Premium Ratchet Tie-Down
- › Sewn-In Soft Tie Loop
- › Spring Loaded Release Mechanism



WP468



WP345

SKU #	Width	Length	Style	Features	Color	Package Qty	Rating	Breaking Strength	List Price
WP468	1"	6 ft	S-Hooks	Self-Retracting	Green	4 pk	500 lbs	1,500 lbs	\$42.99
WP338	1"	10 ft	S-Hooks	Padded Handle	Green	2 pk	500 lbs	1,500 lbs	\$21.99
WP340	1"	10 ft	S-Hooks	Padded Handle	Orange	2 pk	1,000 lbs	3,000 lbs	\$27.99
WP345	1"	14 ft	S-Hooks	Padded Handle	Green	4 pk	500 lbs	1,500 lbs	\$34.99

Tie-Down Accessories

- › Nylon Strapping
- › Used For Ratchet Binder Webbing, Lifting Slings & Winch Straps



LA021

SKU #	Width	Length	Color	List Price	SKU #	Width	Length	Color	List Price
LA021	2"	300 ft	Yellow	\$1.49	LA022	3"	300 ft	Yellow	\$1.79
LA083	2"	300 ft	Blue	\$1.59	LA059	4"	300 ft	Yellow	\$1.99

Replacement Cam Buckle For Tie-Downs



Width	Rating
1"	166 lbs

SKU# LA072.....\$5.79

Replacement U-Hook End For Tie-Downs



Width	Rating
1"	1,000 lbs

SKU# LA053.....\$2.99

Replacement Wire Hook End For Tie-Downs



Width	Rating
2"	

SKU# LA064.....\$9.79

Replacement Flat Hook For Tie-Downs



Width	Rating
2"	

SKU# LA051.....\$7.99

- › Replacement Ratchet For Tie-Downs



LA028

SKU #	Width	Features	Rating	List Price
LA080	1"		1,466 lbs	\$10.99
LA027	2"	Short, Compact Handle		\$15.99
LA028	2"	Long Handle		\$17.99

Cargo Control

Tie-Down Accessories

Hex Drive Lashing Winch



Seamless, Solid Mandrel

Width	Features	Rating
2"	Hex Drive, Weld Or Bolt-On	3,333 lbs

SKU# LA042.....\$19.99

Sliding Lashing Winch



Heat-Treated For Durability

Width	Features	Rating
4"	High Profile	6,000 lbs

SKU# LA066.....\$42.99

Sliding Lashing Winch



Heat-Treated For Durability

Width	Features	Rating
4"	Low Profile	6,000 lbs

SKU# LA067.....\$37.99

Winch Bar

Heat-Treated For Extra Strength
Knurled Handle



Length	Features
34"	Black Painted

SKU# LA063.....\$34.99

Winch Bar

Heat-Treated For Extra Strength
Knurled Handle



Length	Features
34"	Chrome

SKU# LA015.....\$34.99

Winch/Binder Combination Bar

Knurled Handle



Length	Features
37"	Chrome

SKU# LA017.....\$49.99

Delta Ring For Strapping



Width	Rating
2"	3,333 lbs

SKU# LA060.....\$5.99

Codura Nylon Sleeve

Used To Protect Nylon Strapping



Width	Length
2"	12"

SKU# LA090.....\$3.59

4" Corner Protector



Width	Features
4"	Poly

SKU# LA079.....\$2.59

4" Corner Protector

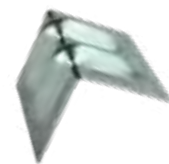

Width	Features
4"	Metal

SKU# LA118.....\$6.99

Tie-Down Accessories

SecureBar Cargo Bar

Durable Square Tubing
Zinc Plated



SKU# SCC5225 (44" - 78").....\$77.99
SKU# SCC5000 (48" - 108").....\$99.99

Heavy-Duty Steel Cargo Bar



SKU# LA040 (89-3/4" - 104-1/2").....\$39.99

Clamp For Truck Cap



Package Qty
2 pk

SKU# E09453.....\$34.99

Pickup Body Anchor Point



Features
Universal Toggle Nut

Package Qty
2 pk

SKU# H05649.....\$15.99

Pickup Body Anchor Point



Features
Expandable Rubber Block

SKU# H05604.....\$11.99

Surface Mount Anchor Ring



Flip-Up D-Ring

Inner Diameter	Features	Rating
1-1/2"	Surface Mount	1,200 lbs

SKU# 586196.....\$6.99

Surface Mount Anchor Ring



Flip-Up D-Ring

Inner Diameter	Width	Length	Features	Rating	Package Qty
1"	3/4"	2-1/4"	Surface Mount	1,200 lbs	2 pk

SKU# 586161.....\$5.19

Surface Mount Anchor Ring



Flip-Up D-Ring

Inner Diameter	Width	Length	Features	Rating	Package Qty
1-1/2"	1-1/8"	3-1/2"	Surface Mount	5,000 lb	2 pk

SKU# E09170.....\$9.99

Surface Mount Anchor Ring



Flip-Up D-Ring

Inner Diameter	Width	Length	Features	Rating
2-1/2"	1-3/4"	3"	Surface Mount	11,000 lbs

SKU# 586269.....\$9.99

Cargo Control

Tie-Down Accessories



Recessed Anchor Point

Flip-Up D-Ring

Inner Diameter	Width	Length	Features	Rating
1-3/8"	4-1/2"	4-13/16"	Recessed	5,000 lbs

SKU# E04526.....\$11.99

- > Weld-On Anchor Rings
- > Heavy-Duty, Forged Construction



J706

SKU #	Size	Inner Diameter	Features	Rating	List Price
J705	5/8"	3"	Weld-On	6,000 lbs WLL	\$15.99
J706	3/4"	3"	Weld-On	9,000 lbs WLL	\$22.99
J707	1"	3"	Weld-On	15,585 lbs WLL	\$29.99
J708	1"	3"x6"	Weld-On	15,585 lbs WLL	\$34.99

- > E-Track For Truck & Trailer
- > Horizontal Configuration



THE550



THE552

SKU #	Length	List Price	SKU #	Length	List Price
THE550	5 ft	\$39.99	THE552	5 ft	\$49.99
LA130	10 ft	\$67.99			

Ring To Fit E-Series Tracking



Spring-Actuated

SKU# LA131 (Rating 1,500 lbs).....\$9.29

Strap & Ring To Fit E-Series Tracking



Spring-Actuated

Length	Rating
6"	1,000 lbs

SKU# LA138\$5.99

Board Holder For E-Track



Holds 2x4 & 2x6

SKU# THE416.....\$10.99

J-Hook For E-Tracking



4-1/4" Round

SKU# THE418.....\$11.99

CARGO CONTROL, TARPS & PLASTIC COVERS

Tarp Straps & Bungee Cords

- › Adjustable Tarp Strap
- › Reinforced Holes Every 6"



586595

SKU #	Length	List Price
586595	24"	\$3.49

- › Platinum Tarp Strap
- › Premium Quality Rubber
- › Made In USA



TS15

SKU #	Length	List Price	SKU #	Length	List Price	SKU #	Length	List Price
TS10	10"	\$2.29	TS21	21"	\$2.99	TS41	41"	\$4.99
TS15	15"	\$2.49	TS31	31"	\$3.99			

- › Mini Bungee Cord Pack
- › Durable UV Resistant Outer Jacket
- › Great For Use Around The House, Workshop & Camping



H06051

SKU #	Length	Package Qty	List Price
H06051	10"	4 pk	\$4.99

- › Premium Bungee Cords
- › Durable UV Resistant Outer Jacket
- › Vinyl Coated, Heavy Gauge Hook



H06025

SKU #	Length	List Price	SKU #	Length	List Price	SKU #	Length	List Price
H06014	13"	\$2.09	H06025	24"	\$2.59	H06037	36"	\$2.99
H06019	18"	\$2.49	H06031	30"	\$2.69			

- › Bulk Bungee / Stretch Cord
- › Use To Make Custom Bungee Cords Or Webbing



BC14

SKU #	Diameter	Length	List Price	SKU #	Diameter	Length	List Price
BC18	1/8"	1,000 ft	\$0.44	BC516	5/16"	500 ft	\$0.69
BC316	3/16"	1,000 ft	\$0.49	BC38X	3/8"	300 ft	\$0.79
BC14	1/4"	500 ft	\$0.59	BC12X	1/2"	150 ft	\$1.49

Cargo Control

Tarp Straps & Bungee Cords



BS08



BCH14516



TS716



TSH716



TSH278

SKU #	Description	Diameter	Length	Package Qty	List Price
BS08	Ball Bungee Cord Ideal For Securing Tarps & Canopies		9"		\$0.59
BCH14516	Hook For 1/4" & 5/16" Bungee / Stretch Cord	1/4" & 5/16"	-	4 pk	\$3.89
BCH38	Hook For 3/8" Bungee / Stretch Cord	3/8"	-	4 pk	\$3.99
BCH12	Hook For 1/2" Bungee / Stretch Cord	1/2"	-		\$1.19
TSH278	Replacement Hook For Tarp Straps	2-7/8"	-		\$0.59
TS716	7/16" Round Lashcord	7/16"	150 ft		\$1.59
TSH716	Hook For 7/16" Lashcord	7/16"	-		\$0.99

Tarps

All-Purpose Tarp

- > All-Purpose Blue Tarp
- > Waterproof, UV Resistant
- > High Density Polyethylene Weave
- > Aluminum Grommets Every 3'



T1620

SKU #	Width	Length	List Price	SKU #	Width	Length	List Price	SKU #	Width	Length	List Price
T0608	6 ft	8 ft	\$6.99	T1225	12 ft	25 ft	\$29.99	T2540	25 ft	40 ft	\$77.99
T0810	8 ft	10 ft	\$8.99	T1530	15 ft	30 ft	\$44.99	T3040	30 ft	40 ft	\$87.99
T1012	10 ft	12 ft	\$11.99	T1620	16 ft	20 ft	\$32.99	T3050	30 ft	50 ft	\$99.99
T1020	10 ft	20 ft	\$19.99	T2025	20 ft	25 ft	\$49.99	T4040	40 ft	40 ft	\$109.99
T1216	12 ft	16 ft	\$19.49	T2030	20 ft	30 ft	\$62.99	T4060	40 ft	60 ft	\$164.99
T1220	12 ft	20 ft	\$24.99	T2040	20 ft	40 ft	\$69.99	T50100	50 ft	100 ft	\$259.99

- > All-Purpose Camouflage Tarp
- > Waterproof, UV Resistant
- > High Density Polyethylene Weave
- > Aluminum Grommets Every 3'



T1012CAMO

SKU #	Width	Length	List Price	SKU #	Width	Length	List Price
T0810CAMO	8 ft	10 ft	\$16.49	T1012CAMO	10 ft	12 ft	\$22.99

Medium-Duty Tarp

- › Medium-Duty Green Tarp
- › Waterproof, UV Resistant
- › 8 Mil, 12x12 Cross Weave
- › Grommets Every 1.5'

SKU #	Width	Length	List Price
T0608G	6 ft	8 ft	\$10.99
T0810G	8 ft	10 ft	\$14.99
T0912G	9 ft	12 ft	\$19.99
T1020G	10 ft	20 ft	\$34.99

SKU #	Width	Length	List Price
T1214G	12 ft	14 ft	\$29.99
T1222G	12 ft	22 ft	\$39.99
T1620G	16 ft	20 ft	\$47.99
T1824G	18 ft	24 ft	\$57.99



T1020G

SKU #	Width	Length	List Price
T2030G	20 ft	30 ft	\$79.99
T2040G	20 ft	40 ft	\$107.99
T3050G	30 ft	50 ft	\$149.99

- › Medium-Duty White Tarp
- › Waterproof, UV Resistant
- › 8 Mil, 12x12 Cross Weave
- › Grommets Every 1.5'

SKU #	Width	Length	List Price
T1012W	10 ft	12 ft	\$19.49
T1220W	12 ft	20 ft	\$29.99

SKU #	Width	Length	List Price
T1530W	15 ft	30 ft	\$54.99



T1012W

SKU #	Width	Length	List Price
T2040W	20 ft	40 ft	\$114.99

Heavy-Duty Tarp

- › Heavy-Duty Silver Tarp
- › Waterproof, UV Resistant
- › 10 Mil, 14x14 Cross Weave
- › Grommets Every 1.5'

SKU #	Width	Length	List Price
T0608S	6 ft	8 ft	\$11.49
T0810S	8 ft	10 ft	\$15.49
T1020S	10 ft	20 ft	\$37.99
T1012S	10 ft	12 ft	\$22.99
T1216S	12 ft	16 ft	\$37.99

SKU #	Width	Length	List Price
T1220S	12 ft	20 ft	\$42.99
T1530S	15 ft	30 ft	\$82.99
T1620S	16 ft	20 ft	\$57.99
T2020S	20 ft	20 ft	\$79.99
T2030S	20 ft	30 ft	\$92.99



T1012S

SKU #	Width	Length	List Price
T2040S	20 ft	40 ft	\$119.99
T3040S	30 ft	40 ft	\$179.99
T3050S	30 ft	50 ft	\$214.99
T4060S	40 ft	60 ft	\$299.99

Cargo Control

Tarps

Truck & Trailer Tarp

- › Heavy-Duty Black Tarp
- › Designed For Truck & Trailer Use
- › Double Reinforced Fabric Hems
- › Stainless D-Rings Every 2'



T1012B

SKU #	Width	Length	List Price	SKU #	Width	Length	List Price	SKU #	Width	Length	List Price
T0810B	8 ft	10 ft	\$42.99	T1014B	10 ft	14 ft	\$74.99	T1124B	11 ft	24 ft	\$119.99
T1012B	10 ft	12 ft	\$59.99								

Mesh Tarp

- › Heavy-Duty Black Mesh Tarp
- › 6.5 oz Breathable Polyethylene
- › Double Stitched, Reinforced Corners
- › Grommets Every 2'



T1012MG

SKU #	Width	Length	List Price	SKU #	Width	Length	List Price
T0810MG	8 ft	10 ft	\$39.99	T1012MG	10 ft	12 ft	\$57.99

Canvas Tarp

- › Heavy-Duty Canvas Tarp
- › 16-18 oz, Industrial Grade
- › Double Stitched Hems & Seams
- › Solid Brass Grommets Every 18"



T1012C

SKU #	Width	Length	List Price	SKU #	Width	Length	List Price	SKU #	Width	Length	List Price
T0608C	6 ft	8 ft	\$47.99	T1012C	10 ft	12 ft	\$109.99	T1216C	12 ft	16 ft	\$162.99
T0810C	8 ft	10 ft	\$67.99	T1014C	10 ft	14 ft	\$124.99	T1620C	16 ft	20 ft	\$264.99

Cargo Control

12V Winches



12V Vehicle Utility Winch
Includes 100' Cable With Hook,
Power Wire & Mounting Bracket



12V Trailer Utility Winch
Includes 55' Cable With Hook,
Power Wire & Mounting Bracket

Features	Rating
Remote With 12 ft Lead	8,000 lbs

SKU# MW10041.....\$489.99

Features	Rating
Remote With 20 ft Lead	4,400 lbs

SKU# MW15019.....\$374.99

Cargo Control

Stretch Wrap & Banding

Nifty Flat Twine Stretch Film Shrink Wrap



Easy To Use And Remove
Economical Way To Bundle And Wrap

Width	Length
2"	650 ft

SKU# ST21.....\$15.99

Refill Rolls For Nifty Flat Twine



Width	Length
2"	650 ft

SKU# ST2.....\$9.99



Stretch Film/Shrink Wrap With Handle

Easy To Use And Remove
Leaves No Sticky Residue
Economical Way To Bundle And Wrap

Width	Length	Thickness
5"	1,000 ft	80 Gauge

SKU# ST51.....\$18.99



Stretch Film/Shrink Wrap With Handle

Easy To Use And Remove
Leaves No Sticky Residue
Economical Way To Bundle And Wrap

Width	Length
20"	1,000 ft

SKU# ST72.....\$49.99

Stretch Film Shrink Wrap



Tear And Puncture Resistant
Great For Wrapping Skids And Irregular Loads

SKU #	Inner Diameter	Width	Length	Thickness	List Price
F12SF3	3" Core	12"	1,500 ft	80 Gauge	\$15.99
SR18	3" Core	18"	1,500 ft	57 gauge	\$22.99

Stretch Film Shrink Wrap Dispenser



Lightweight, Aluminum Design
Easy To Use And Portable

Inner Diameter	Width
3" Core	12"-18" Wrap

SKU# DASWEZ.....\$82.99

Stretch Wrap & Banding

Nelson Stretch Film/Shrink Wrap Dispenser



Patented Brake System
Lightweight, Aluminum Design
Made In The USA

Inner Diameter	Width	Length
3" Core	12"-18" Wrap	60" Handle

SKU# NWD.....\$149.99



Poly Strapping Kit

Includes Dispenser, Strapping, 250 Buckles, Tensioner And Cutter

Width	Length
1/2"	3,000 ft

SKU# SPSPKIT.....\$89.99



Heavy-Duty Poly Strapping Kit

Includes Dispenser, Strapping, 1,000 Seals, Tensioner And Crimper

Width	Length
1/2"	7,200 ft

SKU# SEP48HD.....\$469.99

Metal Strapping Kit



Includes Dispenser, 2 Rolls Of Strapping, 500 Seals, Tensioner, Crimper And Cutter

Length
200 ft

SKU# SSK48 (1/2").....\$599.99

SKU# SSK68 (3/4").....\$699.99



Portable Cart For Poly And Metal Banding

Convenient Tool Storage Box

SKU# S160HCA.....\$349.99



Cutter For Metal Strapping

Width
3/8"-3/4"

SKU# SSC75.....\$69.99

Cargo Control

Stretch Wrap & Banding

> Seal Crimper For Metal Banding



SA480



SOM75

SKU #	Width	Length	List Price
SA480	1/2"	11" Handle	\$74.99
SA680	3/4"	11" Handle	\$74.99

SKU #	Description	Width	List Price
S3300C	Seal Crimper For Poly Strapping	1/2"	\$89.99
SOM75	Tensioner For Metal Banding	3/8"-3/4"	\$174.99
S1100T	Tensioner For Poly Strapping	3/8"-3/4"	\$154.99



SSCM6023

SKU #	Description	Width	Length	Thickness	List Price
SST12	Metal Strapping/Banding	1/2"	200 ft	.020"	\$89.99
SST34	Metal Strapping/Banding	3/4"	200 ft	.020"	\$119.99
SSCM4020	Heavy-Duty Metal Strapping/Banding	1/2"	2,940 ft	.020"	\$199.99
SSCM6023	Heavy-Duty Metal Strapping/Banding	3/4"	1,710 ft	.023"	\$199.99



SMS2



SMB2

SKU #	Description	Width	List Price
SMB2	Metal Buckles For Poly Strapping, 100 pc	1/2"	\$10.49
SMS2	Metal Crimp Seals For Poly Strapping, 100 pc	1/2"	\$7.99
SOS12	Metal Crimp Seals For Metal Strapping, 100 pc	1/2"	\$5.49
SOS34	Metal Crimp Seals For Metal Strapping, 100 pc	3/4"	\$5.79

Material Handling Equipment

Cable Lifting Slings

- › Wire Rope Slings
- › Flemish Eye, Carbon Steel Crimp



CBS12X10

Eye-To-Eye

SKU #	Diameter	Length	Rating	List Price
CBS38X4	3/8"	4 ft	2,800 lbs	\$27.99
CBS38X8	3/8"	8 ft	2,800 lbs	\$29.99
CBS38X10	3/8"	10 ft	2,800 lbs	\$37.99
CBS38X12	3/8"	12 ft	2,800 lbs	\$39.99
CBS12X8	1/2"	8 ft	5,000 lbs	\$44.99

SKU #	Diameter	Length	Rating	List Price
CBS12X10	1/2"	10 ft	5,000 lbs	\$44.99
CBS12X12	1/2"	12 ft	5,000 lbs	\$49.99
CBS12X20	1/2"	20 ft	5,000 lbs	\$69.99
CBS58X4	5/8"	4 ft	7,800 lbs	\$54.99
CBS58X12	5/8"	12 ft	7,800 lbs	\$69.99

Nylon & Poly Lifting Slings

Eye-To-Eye

- › Nylon & Polyester Slings
- › Loops On Both Ends



LA006

SKU #	Width	Length	Rating	List Price
LA011	1"	4 ft	3,200 lbs	\$19.99
LA102	1"	4 ft	1,600 lbs	\$10.99
LA113	1"	16 ft	3,200 lbs	\$32.99
LA089	1"	24 ft	3,200 lbs	\$49.99
LA000	2"	3 ft	6,400 lbs	\$15.99
LA001	2"	4 ft	3,200 lbs	\$16.49
LA002	2"	6 ft	3,200 lbs	\$19.99
LA087	2"	6 ft	6,400 lbs	\$29.99
LA003	2"	8 ft	3,200 lbs	\$22.99
LA004	2"	10 ft	3,200 lbs	\$24.99
LA426	2"	10 ft	6,400 lbs	\$37.99
LA005	2"	12 ft	3,200 lbs	\$27.99
LA136	2"	12 ft	6,400 lbs	\$42.99
LA006	2"	14 ft	3,200 lbs	\$29.99
LA427	2"	14 ft	6,400 lbs	\$49.99
LA007	2"	16 ft	3,200 lbs	\$32.99
LA008	2"	20 ft	3,200 lbs	\$37.99
LA082	2"	20 ft	6,400 lbs	\$64.99
LA009	2"	24 ft	3,200 lbs	\$44.99

SKU #	Width	Length	Rating	List Price
LA084	2"	24 ft	6,400 lbs	\$89.99
LA010	2"	30 ft	3,200 lbs	\$52.99
LA106	3"	4 ft	9,600 lbs	\$32.99
LA050	3"	6 ft	9,600 lbs	\$37.99
LA078	3"	8 ft	9,600 lbs	\$49.99
LA012	3"	10 ft	9,600 lbs	\$57.99
LA081	3"	12 ft	9,600 lbs	\$67.99
LA048	3"	14 ft	9,600 lbs	\$74.99
LA013	3"	16 ft	9,600 lbs	\$82.99
LA058	3"	20 ft	9,600 lbs	\$99.99
LA024	4"	8 ft	12,800 lbs	\$67.99
LA023	4"	10 ft	12,800 lbs	\$77.99
LA020	4"	12 ft	12,800 lbs	\$87.99
LA018	4"	16 ft	12,800 lbs	\$109.99
LA035	4"	20 ft	12,800 lbs	\$129.99
LA114	4"	20 ft	25,600 lbs	\$279.99
LA086	4"	25 ft	12,800 lbs	\$154.99
LA068	4"	30 ft	12,800 lbs	\$189.99

CARGO CONTROL, TARPS & PLASTIC COVERS

Material Handling Equipment

Nylon & Poly Lifting Slings

Endless

- › Nylon & Polyester Sling
- › Endless Loop Design

SKU #	Width	Length	Rating	List Price
LA041	1"	2 ft	6,400 lbs	\$16.49
LA054	1"	4 ft	6,400 lbs	\$24.99
LA100	1"	4 ft	3,200 lbs	\$13.49
LA047	1"	8 ft	6,400 lbs	\$39.99

LA117



SKU #	Width	Length	Rating	List Price
LA101	1"	8 ft	3,200 lbs	\$18.99
LA116	2"	6 ft	12,800 lbs	\$44.99
LA117	2"	8 ft	12,800 lbs	\$67.99

Chain Hoists



Manual Chain Hoist

- › Economical Chain Hoist
- › Heat-Treated Steel Construction
- › Drop-Forged Safety Hooks

SKU #	Length	Rating	Brand	List Price
O14110	10 ft	1 Ton	American Power Pull	\$154.99
2128262	10 ft	2 Ton	American Power Pull	\$189.99



O14110



- › Heavy-Duty Chain Hoist
- › Durable, Needle Bearing Design
- › Swivel, Alloy Steel Hooks

SKU #	Length	Rating	Brand	List Price
JH101704	10 ft	1 Ton	Jet Tools	\$214.99



JH101704

Material Handling Equipment

Chain Hoists

- › Contractor Duty Ratchet Chain Hoist
- › Designed For Light/Medium Duty Industrial Use
- › Swivel, Alloy Steel Hooks



CP287300

SKU #	Type	Length	Rating	Brand	List Price
CP287100	Ratchet Lever Chain Hoist	5 ft	1/4 Ton	Jet Tools	\$159.99
CP287300	Ratchet Lever Chain Hoist	5 ft	3/4 Ton	Jet Tools	\$284.99

Ratchet Lever Chain Hoist

- › Ratcheting Lever Chain Hoist
- › Heat-Treated Steel Construction
- › Drop-Forged Safety Hooks



LH1410L



CP1125



CP181205

SKU #	Length	Rating	Brand	List Price
LH1410L	5 ft	1/4 Ton	Durabilt	\$129.99
CP181205	5 ft	1/4 Ton	Jet Tools	\$252.99
CP345	5 ft	3/4 Ton	American Power Pull	\$159.99
CP1125	5 ft	1-1/2 Ton	American Power Pull	\$229.99
CP287400	5 ft	1-1/2 Ton	Jet Tools	\$354.99

Manual Hoist Trolley

- › Heavy-Duty Hoist Trolley
- › Welded, Heavy Gauge Steel
- › Hardened Steel Wheels
- › Double Sealed Bearings



JT252010

SKU #	Width	Rating	Brand	List Price	SKU #	Width	Rating	Brand	List Price
JT252010	3" - 8"	1 Ton	Jet Tools	\$172.99	JT252020	3" - 8"	2 Ton	Jet Tools	\$284.99

Material Handling Equipment

Chain Hoists

Hoist Beam Clamp

- > Heavy-Duty Beam Clamp
- > Welded, Heavy Gauge Steel
- > Powder-Coated Finish



BC202720

SKU #	Width	Rating	Brand	List Price	SKU #	Width	Rating	Brand	List Price
BC202710	3" - 8"	1 Ton	Jet Tools	\$87.99	BC202720	3" - 8"	2 Ton	Jet Tools	\$104.99

Cable Pullers & Parts



FB1100



DL1402

Ratchet Hand Winch

- > Reversible Ratchet Pulling Winch
- > High Carbon Steel Gears
- > Permanently Lubricated Bearings
- > Powder-Coated Finish



FB800

SKU #	Features	Rating	Brand	List Price	SKU #	Features	Rating	Brand	List Price
FB800	Zinc Coated	800 lbs		\$39.99	DL1402	-	1,400 lbs	Dutton-Lainson	\$69.99
FB1100	-	1,100 lbs		\$34.99	DL3200	2 Speed	3,200 lbs	Dutton-Lainson	\$174.99

Material Handling Equipment

Cable Pullers & Parts

Brake Hand Winch

- › Brake Hand Winch
- › Move Loads With Minimal Effort
- › Permanently Lubricated Bearings
- › Powder-Coated Finish



DLB2500



DLXWG1500

SKU #	Features	Rating	Brand	List Price
DLB800	-	800 lbs	Dutton-Lainson	\$99.99
DLB1200	-	1,200 lbs	Dutton-Lainson	\$114.99
DLB1500	-	1,500 lbs	Dutton-Lainson	\$139.99
DLC2000	2 Speed	2,000 lbs	Dutton-Lainson	\$144.99
DLB2500	-	2,500 lbs	Dutton-Lainson	\$174.99
DLXWG1500	Worm Gear	1,500 lbs	Dutton-Lainson	\$104.99

Cable Puller / Hoist

- › Ratcheting Cable Puller/Hoist
- › Forged Safety Latch Hooks
- › Used For Lifting, Pulling, Tensioning, Stretching & Bending



MPCAL1



MP144S6



HT4502



MP144SB6

SKU #	Size	Length	Rating	Brand	List Price
MPCAL1	3/16"	12 ft	2,000 lbs	American Power Pull	\$42.99
MP144S6	3/16"	12 ft	2,000 lbs	Maasdam Powr-Pull	\$72.99
HT4502	3/16"	6 ft	4,000 lbs	Peerless	\$59.99
MPCAL2	3/16"	6 ft	4,000 lbs	American Power Pull	\$57.99
MP144SB6	3/16"	6 ft	4,000 lbs	Maasdam Powr-Pull	\$79.99

LUG-ALL®

Cable Puller / Hoist

- › Heavy-Duty Ratcheting Cable Puller/Hoist
- › Forged Safety Latch Hooks
- › Used For Lifting, Pulling, Tensioning, Stretching & Bending



L225038SH



L400020SH

SKU #	Size	Length	Features	Rating	Brand	List Price
L100015SH	3/16"	15 ft	Heavy-Duty	1,000 lbs	Lug-All	\$269.99
L150025SH	5/32"	12 ft	Heavy-Duty	1,500 lbs	Lug-All	\$319.99
L225038SH	3/16"	19 ft	Heavy-Duty	2,250 lbs	Lug-All	\$359.99
L300010SH	7/32"	5 ft	Heavy-Duty	3,000 lbs	Lug-All	\$309.99
L300030SH	7/32"	15 ft	Heavy-Duty	3,000 lbs	Lug-All	\$324.99
L400020SH	1/4"	10 ft	Heavy-Duty	4,000 lbs	Lug-All	\$359.99
L600015SH	5/16"	7-1/2 ft	Heavy-Duty	6,000 lbs	Lug-All	\$849.99

CARGO CONTROL, TARPS & PLASTIC COVERS

Material Handling Equipment

Hand Carts

Rubbermaid Utility/ Parts Cart

Sturdy Structural Foam Construction
Molded Storage Compartments
Large, Non-Marking Casters



Width	Height	Features
17-7/8"	33-1/4"	4" Casters

SKU# R4500.....\$199.99

Rubbermaid Utility/ Parts Cart

Sturdy Structural Foam Construction
Molded Storage Compartments
Large, Non-Marking Casters



Width	Height	Features
25-7/8"	33-1/4"	5" Casters

SKU# R4520.....\$219.99



Standard Duty Hand Truck

1" Diameter Steel Frame
Pneumatic Tires With Ball Bearings
5/8" Axle

Rating	Width	Height	Features
600 lb	21-5/8"	51-1/2"	10" Pneumatic Tire

SKU# HT1805.....\$84.99



Milwaukee Hand Truck

Heavy-Duty Steel Frame
Solid Tires With Ball Bearings
5/8" Axle

Rating	Width	Height	Features
600 lb	20"	47"	8" Solid Tire

SKU# 719850.....\$84.99



Milwaukee Hand Truck

Heavy-Duty Steel Frame
Solid Tires With Ball Bearings
5/8" Axle

Rating	Width	Height	Features
800 lb	20-1/2"	46-1/2"	10" Solid Tire

SKU# 745028.....\$109.99



Milwaukee Hand Truck

Heavy-Duty Steel Frame
Pneumatic Tires With Ball Bearings
5/8" Axle

Rating	Width	Height	Features
800 lb	23"	50-1/2"	10" Pneumatic Tire

SKU# 300190.....\$99.99

Material Handling Equipment

Hand Carts



Milwaukee Hand Truck
 Heavy-Duty Steel Frame
 Pneumatic Tires With Ball Bearings
 5/8" Axle

Rating	Width	Height	Features
800 lb	19"	50-1/2"	10" Pneumatic Tire

SKU# 758930.....\$144.99



Milwaukee Hand Truck
 Heavy-Duty Steel Frame
 Pneumatic Tires With Ball Bearings
 5/8" Axle

Rating	Width	Height	Features
800 lb	19"	51"	10" Pneumatic Tire

SKU# 40820.....\$159.99



Milwaukee Hand Truck
 Heavy-Duty Steel Frame
 Pneumatic Tires With Ball Bearings
 5/8" Axle

Rating	Width	Height	Features
800 lb	23"	51"	12" Pneumatic Tire

SKU# 48866.....\$189.99



Milwaukee Industrial Hand Truck
 Heavy-Duty Steel Frame
 Pneumatic Tires With Ball Bearings
 3/4" Axle, Wheel Guards

Rating	Width	Height	Features
1,000 lb	28"	62"	15" Pneumatic Tire

SKU# 703369.....\$219.99



Milwaukee Convertible Hand Truck
 Use Vertical Or Horizontal
 Solid Tires With Ball Bearings
 5/8" Axle

Rating	Width	Height	Features
800 lb	17"	46-1/2"	10" Solid Tire

SKU# 708275.....\$154.99



Milwaukee Appliance Hand Truck
 Ratchet Belt Tightener
 Stair Climber Assembly
 PVC Supports Protect Appliances
 Solid Tires With Sleeve Bearings

Rating	Width	Height	Features
800 lb	24"	60"	6" Solid Tire

SKU# 708763.....\$349.99

CARGO CONTROL, TARPS & PLASTIC COVERS



HARDWARE



FASTENING PRODUCTS



Titan Fasteners - The biggest name in custom packed fasteners and class C components.

Delivering outstanding service and design flexibility for every packaging requirement.

Bulk Bolts & Bolts By-the-Pound

Bulk Bolts Program

- Great pricing
- Weekly stock orders
- One box minimum

Bolts By-the-Pound Program

- Any combination of products or sizes to reach minimum
- 250 pound minimum order - Prepaid Freight
- Pricing at 250, 500, and 1000 pounds
- 5, 10, & 25 pound boxes
- Drop Ship Program

Call us for details!



Grade 5 Hex Head Bolts



ToolboxTips

Bolt Tensile Strength Chart

Inch				Metric			
Grade	Head Marking	For Inch Diameter	Tensile Strength Rating	Grade	Head Marking	For Inch Diameter	Tensile Strength Rating
2		1/4" - 3/4"	74,000 PSI	5.6		M12 - M24	72,500 PSI
		7/8" - 1-1/2"	60,000 PSI				
5		1/4" - 1"	120,000 PSI	8.8		M17-M36	120,350 PSI
		Over 1 - 1-1/2"	105,000 PSI				
8		1/4" - 1-1/2"	150,000 PSI	10.9		M6-M36	150,800 PSI
A325		1/2" - 1"	120,000 PSI	Inch Socket Products			
		1-1/8" - 1-1/2"	105,000 PSI				
18-8/304		1/4" - 5/8"	100,000-150,000 PSI	12.9		1/4" - 1/2"	180,000 PSI
		3/4" - 1-1/2"	85,000 - 140,000 PSI			Over 5/8"	170,000 PSI
316		1/4" - 5/8"	100,000-150,000 PSI	L9		1/4" - 1-1/2"	180,000 PSI
		3/4" - 1-1/2"	85,000 - 140,000 PSI				

- › Coarse Thread Hex Head Bolt
- › Grade 5, Zinc Finish



SKU #	Thread	Length	List Price	SKU #	Thread	Length	List Price	SKU #	Thread	Length	List Price
H5C14X12	1/4"-20	1/2"	\$0.08	H5C14X7	1/4"-20	7"	\$2.14	H5C516X512	5/16"-18	5-1/2"	\$0.82
H5C14X34	1/4"-20	3/4"	\$0.08	H5C516X12	5/16"-18	1/2"	\$0.22	H5C516X6	5/16"-18	6"	\$2.06
H5C14X1	1/4"-20	1"	\$0.10	H5C516X58	5/16"-18	5/8"	\$0.16	H5C516X7	5/16"-18	7"	\$2.12
H5C14X114	1/4"-20	1-1/4"	\$0.24	H5C516X34	5/16"-18	3/4"	\$0.13	H5C38X12	3/8"-16	1/2"	\$0.45
H5C14X112	1/4"-20	1-1/2"	\$0.12	H5C516X1	5/16"-18	1"	\$0.14	H5C38X34	3/8"-16	3/4"	\$0.16
H5C14X134	1/4"-20	1-3/4"	\$0.38	H5C516X114	5/16"-18	1-1/4"	\$0.46	H5C38X1	3/8"-16	1"	\$0.17
H5C14X2	1/4"-20	2"	\$0.17	H5C516X112	5/16"-18	1-1/2"	\$0.16	H5C38X114	3/8"-16	1-1/4"	\$0.19
H5C14X214	1/4"-20	2-1/4"	\$0.29	H5C516X134	5/16"-18	1-3/4"	\$0.60	H5C38X112	3/8"-16	1-1/2"	\$0.22
H5C14X212	1/4"-20	2-1/2"	\$0.21	H5C516X2	5/16"-18	2"	\$0.22	H5C38X134	3/8"-16	1-3/4"	\$0.66
H5C14X234	1/4"-20	2-3/4"	\$0.30	H5C516X214	5/16"-18	2-1/4"	\$0.50	H5C38X2	3/8"-16	2"	\$0.29
H5C14X3	1/4"-20	3"	\$0.23	H5C516X212	5/16"-18	2-1/2"	\$0.27	H5C38X214	3/8"-16	2-1/4"	\$0.97
H5C14X314	1/4"-20	3-1/4"	\$0.48	H5C516X234	5/16"-18	2-3/4"	\$0.46	H5C38X212	3/8"-16	2-1/2"	\$0.36
H5C14X312	1/4"-20	3-1/2"	\$0.25	H5C516X3	5/16"-18	3"	\$0.29	H5C38X234	3/8"-16	2-3/4"	\$1.09
H5C14X4	1/4"-20	4"	\$0.36	H5C516X314	5/16"-18	3-1/4"	\$0.76	H5C38X3	3/8"-16	3"	\$0.42
H5C14X412	1/4"-20	4-1/2"	\$1.11	H5C516X312	5/16"-18	3-1/2"	\$0.29	H5C38X314	3/8"-16	3-1/4"	\$0.63
H5C14X5	1/4"-20	5"	\$0.94	H5C516X4	5/16"-18	4"	\$0.47	H5C38X312	3/8"-16	3-1/2"	\$0.48
H5C14X512	1/4"-20	5-1/2"	\$0.81	H5C516X412	5/16"-18	4-1/2"	\$0.93	H5C38X334	3/8"-16	3-3/4"	\$1.18
H5C14X6	1/4"-20	6"	\$0.80	H5C516X5	5/16"-18	5"	\$1.77	H5C38X4	3/8"-16	4"	\$0.94

continued on next page...

Bolts

Grade 5 Hex Head Bolts

...continued from previous page

SKU #	Thread	Length	List Price	SKU #	Thread	Length	List Price	SKU #	Thread	Length	List Price
H5C38X412	3/8"-16	4-1/2"	\$2.25	H5C12X6	1/2"-13	6"	\$3.95	H5C34X2	3/4"-10	2"	\$3.73
H5C38X5	3/8"-16	5"	\$2.19	H5C12X612	1/2"-13	6-1/2"	\$4.32	H5C34X214	3/4"-10	2-1/4"	\$1.88
H5C38X512	3/8"-16	5-1/2"	\$2.07	H5C12X7	1/2"-13	7"	\$3.75	H5C34X212	3/4"-10	2-1/2"	\$4.31
H5C38X6	3/8"-16	6"	\$1.80	H5C12X712	1/2"-13	7-1/2"	\$2.72	H5C34X3	3/4"-10	3"	\$4.79
H5C38X612	3/8"-16	6-1/2"	\$1.82	H5C12X8	1/2"-13	8"	\$3.21	H5C34X312	3/4"-10	3-1/2"	\$2.18
H5C38X7	3/8"-16	7"	\$2.66	H5C12X9	1/2"-13	9"	\$7.01	H5C34X4	3/4"-10	4"	\$5.61
H5C38X712	3/8"-16	7-1/2"	\$2.51	H5C12X10	1/2"-13	10"	\$6.90	H5C34X412	3/4"-10	4-1/2"	\$5.25
H5C38X8	3/8"-16	8"	\$1.78	H5C12X12	1/2"-13	12"	\$7.83	H5C34X5	3/4"-10	5"	\$6.48
H5C38X812	3/8"-16	8-1/2"	\$2.28	H5C916X1	9/16"-12	1"	\$1.15	H5C34X512	3/4"-10	5-1/2"	\$3.71
H5C38X9	3/8"-16	9"	\$2.14	H5C916X114	9/16"-12	1-1/4"	\$0.71	H5C34X6	3/4"-10	6"	\$8.85
H5C38X10	3/8"-16	10"	\$3.55	H5C916X112	9/16"-12	1-1/2"	\$1.22	H5C34X612	3/4"-10	6-1/2"	\$8.78
H5C716X34	7/16"-14	3/4"	\$0.57	H5C916X2	9/16"-12	2"	\$2.25	H5C34X7	3/4"-10	7"	\$5.92
H5C716X1	7/16"-14	1"	\$0.63	H5C916X212	9/16"-12	2-1/2"	\$2.04	H5C34X712	3/4"-10	7-1/2"	\$6.06
H5C716X114	7/16"-14	1-1/4"	\$0.79	H5C916X3	9/16"-12	3"	\$1.71	H5C34X8	3/4"-10	8"	\$11.08
H5C716X112	7/16"-14	1-1/2"	\$0.92	H5C916X312	9/16"-12	3-1/2"	\$1.91	H5C34X9	3/4"-10	9"	\$7.05
H5C716X134	7/16"-14	1-3/4"	\$0.79	H5C916X4	9/16"-12	4"	\$3.08	H5C34X10	3/4"-10	10"	\$10.68
H5C716X2	7/16"-14	2"	\$1.29	H5C916X412	9/16"-12	4-1/2"	\$3.63	H5C34X12	3/4"-10	12"	\$13.84
H5C716X214	7/16"-14	2-1/4"	\$0.72	H5C916X5	9/16"-12	5"	\$2.37	H5C78X112	7/8"-9	1-1/2"	\$3.43
H5C716X212	7/16"-14	2-1/2"	\$1.55	H5C916X512	9/16"-12	5-1/2"	\$3.32	H5C78X2	7/8"-9	2"	\$3.68
H5C716X3	7/16"-14	3"	\$1.29	H5C916X6	9/16"-12	6"	\$4.50	H5C78X212	7/8"-9	2-1/2"	\$1.92
H5C716X312	7/16"-14	3-1/2"	\$2.05	H5C58X1	5/8"-11	1"	\$1.54	H5C78X3	7/8"-9	3"	\$3.53
H5C716X4	7/16"-14	4"	\$1.73	H5C58X114	5/8"-11	1-1/4"	\$1.27	H5C78X312	7/8"-9	3-1/2"	\$3.91
H5C716X412	7/16"-14	4-1/2"	\$1.85	H5C58X112	5/8"-11	1-1/2"	\$0.77	H5C78X4	7/8"-9	4"	\$4.83
H5C716X5	7/16"-14	5"	\$1.83	H5C58X134	5/8"-11	1-3/4"	\$1.10	H5C78X412	7/8"-9	4-1/2"	\$5.05
H5C716X512	7/16"-14	5-1/2"	\$2.42	H5C58X2	5/8"-11	2"	\$0.87	H5C78X5	7/8"-9	5"	\$4.00
H5C716X6	7/16"-14	6"	\$2.31	H5C58X214	5/8"-11	2-1/4"	\$1.94	H5C78X512	7/8"-9	5-1/2"	\$5.99
H5C716X7	7/16"-14	7"	\$2.54	H5C58X212	5/8"-11	2-1/2"	\$1.07	H5C78X6	7/8"-9	6"	\$8.22
H5C716X8	7/16"-14	8"	\$2.76	H5C58X3	5/8"-11	3"	\$1.22	H5C78X7	7/8"-9	7"	\$10.53
H5C12X34	1/2"-13	3/4"	\$0.76	H5C58X312	5/8"-11	3-1/2"	\$1.43	H5C78X8	7/8"-9	8"	\$10.92
H5C12X1	1/2"-13	1"	\$0.33	H5C58X4	5/8"-11	4"	\$1.64	H5C78X10	7/8"-9	10"	\$14.63
H5C12X114	1/2"-13	1-1/4"	\$0.37	H5C58X412	5/8"-11	4-1/2"	\$2.26	H5C1X112	1"-8	1-1/2"	\$3.49
H5C12X112	1/2"-13	1-1/2"	\$0.43	H5C58X5	5/8"-11	5"	\$2.00	H5C1X2	1"-8	2"	\$5.46
H5C12X134	1/2"-13	1-3/4"	\$0.48	H5C58X512	5/8"-11	5-1/2"	\$2.15	H5C1X212	1"-8	2-1/2"	\$5.44
H5C12X2	1/2"-13	2"	\$0.62	H5C58X6	5/8"-11	6"	\$4.57	H5C1X3	1"-8	3"	\$5.37
H5C12X214	1/2"-13	2-1/4"	\$1.43	H5C58X612	5/8"-11	6-1/2"	\$3.96	H5C1X312	1"-8	3-1/2"	\$7.29
H5C12X212	1/2"-13	2-1/2"	\$0.63	H5C58X7	5/8"-11	7"	\$6.96	H5C1X4	1"-8	4"	\$4.08
H5C12X234	1/2"-13	2-3/4"	\$0.75	H5C58X8	5/8"-11	8"	\$7.05	H5C1X412	1"-8	4-1/2"	\$9.35
H5C12X3	1/2"-13	3"	\$0.75	H5C58X9	5/8"-11	9"	\$8.25	H5C1X5	1"-8	5"	\$8.24
H5C12X314	1/2"-13	3-1/4"	\$1.20	H5C58X10	5/8"-11	10"	\$8.99	H5C1X512	1"-8	5-1/2"	\$7.68
H5C12X312	1/2"-13	3-1/2"	\$0.97	H5C58X12	5/8"-11	12"	\$12.47	H5C1X6	1"-8	6"	\$13.32
H5C12X4	1/2"-13	4"	\$0.97	H5C34X1	3/4"-10	1"	\$1.91	H5C1X7	1"-8	7"	\$13.79
H5C12X412	1/2"-13	4-1/2"	\$1.12	H5C34X114	3/4"-10	1-1/4"	\$1.82	H5C1X8	1"-8	8"	\$21.93
H5C12X5	1/2"-13	5"	\$1.23	H5C34X112	3/4"-10	1-1/2"	\$3.22	H5C1X9	1"-8	9"	\$18.16
H5C12X512	1/2"-13	5-1/2"	\$2.70	H5C34X134	3/4"-10	1-3/4"	\$2.78	H5C1X10	1"-8	10"	\$15.05

Grade 5 Hex Head Bolts

- › Coarse Thread Hex Head Bolt
- › Grade 5, Zinc Finish
- › Bulk Box

SKU #	Thread	Length	Package Qty	List Price
H5C14X12B	1/4"-20	1/2"	3,300 pc	\$93.99
H5C14X34B	1/4"-20	3/4"	2,700 pc	\$86.99
H5C14X1B	1/4"-20	1"	2,200 pc	\$85.99
H5C14X114B	1/4"-20	1-1/4"	1,900 pc	\$82.99
H5C14X112B	1/4"-20	1-1/2"	1,600 pc	\$79.99
H5C14X134B	1/4"-20	1-3/4"	1,400 pc	\$82.99
H5C14X2B	1/4"-20	2"	1,200 pc	\$80.99
H5C14X212B	1/4"-20	2-1/2"	900 pc	\$72.99
H5C14X3B	1/4"-20	3"	750 pc	\$71.99
H5C14X312B	1/4"-20	3-1/2"	550 pc	\$65.99
H5C14X4B	1/4"-20	4"	450 pc	\$61.99
H5C14X412B	1/4"-20	4-1/2"	450 pc	\$73.99
H5C14X5B	1/4"-20	5"	400 pc	\$86.99
H5C14X512B	1/4"-20	5-1/2"	400 pc	\$98.99
H5C14X6B	1/4"-20	6"	350 pc	\$94.99
H5C516X12B	5/16"-18	1/2"	1,950 pc	\$92.99
H5C516X34B	5/16"-18	3/4"	1,650 pc	\$84.99
H5C516X1B	5/16"-18	1"	1,400 pc	\$77.99
H5C516X114B	5/16"-18	1-1/4"	1,100 pc	\$68.99
H5C516X112B	5/16"-18	1-1/2"	1,000 pc	\$75.99
H5C516X134B	5/16"-18	1-3/4"	850 pc	\$81.99
H5C516X2B	5/16"-18	2"	800 pc	\$82.99
H5C516X212B	5/16"-18	2-1/2"	600 pc	\$75.99
H5C516X234B	5/16"-18	2-3/4"	550 pc	\$75.99
H5C516X3B	5/16"-18	3"	500 pc	\$69.99
H5C516X312B	5/16"-18	3-1/2"	450 pc	\$71.99
H5C516X4B	5/16"-18	4"	400 pc	\$76.99
H5C516X412B	5/16"-18	4-1/2"	300 pc	\$68.99
H5C516X5B	5/16"-18	5"	250 pc	\$64.99
H5C516X512B	5/16"-18	5-1/2"	250 pc	\$72.99
H5C516X6B	5/16"-18	6"	250 pc	\$99.99
H5C38X34B	3/8"-16	3/4"	1,100 pc	\$83.99
H5C38X1B	3/8"-16	1"	900 pc	\$71.99
H5C38X114B	3/8"-16	1-1/4"	800 pc	\$72.99
H5C38X112B	3/8"-16	1-1/2"	675 pc	\$69.99
H5C38X134B	3/8"-16	1-3/4"	600 pc	\$72.99
H5C38X2B	3/8"-16	2"	550 pc	\$75.99
H5C38X214B	3/8"-16	2-1/4"	450 pc	\$69.99
H5C38X212B	3/8"-16	2-1/2"	400 pc	\$67.99
H5C38X3B	3/8"-16	3"	325 pc	\$64.99
H5C38X314B	3/8"-16	3-1/4"	325 pc	\$73.99
H5C38X312B	3/8"-16	3-1/2"	300 pc	\$67.99
H5C38X4B	3/8"-16	4"	250 pc	\$65.99
H5C38X412B	3/8"-16	4-1/2"	225 pc	\$64.99

SKU #	Thread	Length	Package Qty	List Price
H5C38X5B	3/8"-16	5"	225 pc	\$73.99
H5C38X512B	3/8"-16	5-1/2"	175 pc	\$66.99
H5C38X6B	3/8"-16	6"	175 pc	\$74.99
H5C38X612B	3/8"-16	6-1/2"	175 pc	\$118.99
H5C38X7B	3/8"-16	7"	150 pc	\$117.99
H5C38X712B	3/8"-16	7-1/2"	150 pc	\$138.99
H5C38X8B	3/8"-16	8"	150 pc	\$150.99
H5C716X1B	7/16"-14	1"	650 pc	\$105.99
H5C716X114B	7/16"-14	1-1/4"	550 pc	\$99.99
H5C716X112B	7/16"-14	1-1/2"	500 pc	\$102.99
H5C716X2B	7/16"-14	2"	400 pc	\$102.99
H5C716X212B	7/16"-14	2-1/2"	300 pc	\$92.99
H5C716X3B	7/16"-14	3"	275 pc	\$100.99
H5C716X312B	7/16"-14	3-1/2"	225 pc	\$93.99
H5C716X4B	7/16"-14	4"	200 pc	\$97.99
H5C716X412B	7/16"-14	4-1/2"	175 pc	\$101.99
H5C716X5B	7/16"-14	5"	150 pc	\$92.99
H5C716X512B	7/16"-14	5-1/2"	150 pc	\$109.99
H5C716X6B	7/16"-14	6"	125 pc	\$100.99
H5C716X7B	7/16"-14	7"	125 pc	\$155.99
H5C12X34B	1/2"-13	3/4"	475 pc	\$83.99
H5C12X1B	1/2"-13	1"	400 pc	\$62.99
H5C12X114B	1/2"-13	1-1/4"	375 pc	\$65.99
H5C12X112B	1/2"-13	1-1/2"	300 pc	\$60.99
H5C12X134B	1/2"-13	1-3/4"	275 pc	\$62.99
H5C12X2B	1/2"-13	2"	250 pc	\$62.99
H5C12X214B	1/2"-13	2-1/4"	225 pc	\$64.99
H5C12X212B	1/2"-13	2-1/2"	225 pc	\$66.99
H5C12X3B	1/2"-13	3"	200 pc	\$71.99
H5C12X314B	1/2"-13	3-1/4"	175 pc	\$68.99
H5C12X312B	1/2"-13	3-1/2"	150 pc	\$62.99
H5C12X4B	1/2"-13	4"	150 pc	\$69.99
H5C12X412B	1/2"-13	4-1/2"	125 pc	\$66.99
H5C12X5B	1/2"-13	5"	125 pc	\$72.99
H5C12X512B	1/2"-13	5-1/2"	100 pc	\$65.99
H5C12X6B	1/2"-13	6"	100 pc	\$71.99
H5C12X612B	1/2"-13	6-1/2"	100 pc	\$89.99
H5C12X7B	1/2"-13	7"	90 pc	\$88.99
H5C12X712B	1/2"-13	7-1/2"	80 pc	\$85.99
H5C12X8B	1/2"-13	8"	80 pc	\$115.99
H5C12X9B	1/2"-13	9"	75 pc	\$156.99
H5C12X10B	1/2"-13	10"	65 pc	\$155.99
H5C12X12B	1/2"-13	12"	55 pc	\$155.99
H5C58X1B	5/8"-11	1"	250 pc	\$85.99

continued on next page...

Bolts

Grade 5 Hex Head Bolts

...continued from previous page

SKU #	Thread	Length	Package Qty	List Price
H5C58X114B	5/8"-11	1-1/4"	225 pc	\$84.99
H5C58X112B	5/8"-11	1-1/2"	200 pc	\$72.99
H5C58X134B	5/8"-11	1-3/4"	175 pc	\$69.99
H5C58X2B	5/8"-11	2"	175 pc	\$71.99
H5C58X214B	5/8"-11	2-1/4"	150 pc	\$69.99
H5C58X212B	5/8"-11	2-1/2"	125 pc	\$62.99
H5C58X3B	5/8"-11	3"	100 pc	\$57.99
H5C58X312B	5/8"-11	3-1/2"	100 pc	\$67.99
H5C58X4B	5/8"-11	4"	90 pc	\$69.99
H5C58X412B	5/8"-11	4-1/2"	80 pc	\$69.99
H5C58X5B	5/8"-11	5"	75 pc	\$70.99
H5C58X512B	5/8"-11	5-1/2"	70 pc	\$71.99
H5C58X6B	5/8"-11	6"	65 pc	\$75.99
H5C58X7B	5/8"-11	7"	55 pc	\$86.99
H5C58X8B	5/8"-11	8"	50 pc	\$93.99
H5C58X9B	5/8"-11	9"	45 pc	\$150.99
H5C58X10B	5/8"-11	10"	40 pc	\$148.99
H5C34X1B	3/4"-10	1"	150 pc	\$96.99
H5C34X112B	3/4"-10	1-1/2"	125 pc	\$85.99
H5C34X2B	3/4"-10	2"	100 pc	\$66.99
H5C34X212B	3/4"-10	2-1/2"	90 pc	\$70.99

SKU #	Thread	Length	Package Qty	List Price
H5C34X3B	3/4"-10	3"	80 pc	\$72.99
H5C34X312B	3/4"-10	3-1/2"	70 pc	\$71.99
H5C34X4B	3/4"-10	4"	60 pc	\$70.99
H5C34X412B	3/4"-10	4-1/2"	55 pc	\$71.99
H5C34X5B	3/4"-10	5"	45 pc	\$64.99
H5C34X512B	3/4"-10	5-1/2"	45 pc	\$69.99
H5C34X6B	3/4"-10	6"	40 pc	\$68.99
H5C34X7B	3/4"-10	7"	35 pc	\$79.99
H5C34X712B	3/4"-10	7-1/2"	35 pc	\$84.99
H5C34X8B	3/4"-10	8"	35 pc	\$85.99
H5C34X9B	3/4"-10	9"	30 pc	\$93.99
H5C34X10B	3/4"-10	10"	30 pc	\$106.99
H5C78X3B	7/8"-9	3"	55 pc	\$78.99
H5C78X4B	7/8"-9	4"	45 pc	\$75.99
H5C78X5B	7/8"-9	5"	35 pc	\$72.99
H5C1X2B	1"-8	2"	50 pc	\$93.99
H5C1X3B	1"-8	3"	40 pc	\$79.99
H5C1X4B	1"-8	4"	35 pc	\$86.99
H5C1X5B	1"-8	5"	25 pc	\$73.99
H5C1X512B	1"-8	5-1/2"	25 pc	\$81.99
H5C1X6B	1"-8	6"	25 pc	\$87.99

Grade 8 Hex Head Bolts

- > Coarse Thread Hex Head Bolt
- > Grade 8, Yellow Zinc Finish



H8C12X3

SKU #	Thread	Length	List Price	SKU #	Thread	Length	List Price	SKU #	Thread	Length	List Price
H8C14X12	1/4"-20	1/2"	\$0.16	H8C516X12	5/16"-18	1/2"	\$0.22	H8C516X6	5/16"-18	6"	\$1.27
H8C14X34	1/4"-20	3/4"	\$0.16	H8C516X34	5/16"-18	3/4"	\$0.40	H8C38X12	3/8"-16	1/2"	\$0.34
H8C14X1	1/4"-20	1"	\$0.15	H8C516X1	5/16"-18	1"	\$0.24	H8C38X34	3/8"-16	3/4"	\$0.49
H8C14X114	1/4"-20	1-1/4"	\$0.30	H8C516X114	5/16"-18	1-1/4"	\$0.50	H8C38X1	3/8"-16	1"	\$0.28
H8C14X112	1/4"-20	1-1/2"	\$0.34	H8C516X112	5/16"-18	1-1/2"	\$0.58	H8C38X114	3/8"-16	1-1/4"	\$0.73
H8C14X134	1/4"-20	1-3/4"	\$0.27	H8C516X134	5/16"-18	1-3/4"	\$0.34	H8C38X112	3/8"-16	1-1/2"	\$0.78
H8C14X2	1/4"-20	2"	\$0.30	H8C516X2	5/16"-18	2"	\$0.36	H8C38X134	3/8"-16	1-3/4"	\$0.64
H8C14X214	1/4"-20	2-1/4"	\$0.27	H8C516X214	5/16"-18	2-1/4"	\$0.43	H8C38X2	3/8"-16	2"	\$0.99
H8C14X212	1/4"-20	2-1/2"	\$0.61	H8C516X212	5/16"-18	2-1/2"	\$0.52	H8C38X214	3/8"-16	2-1/4"	\$0.84
H8C14X3	1/4"-20	3"	\$0.49	H8C516X3	5/16"-18	3"	\$0.61	H8C38X212	3/8"-16	2-1/2"	\$1.29
H8C14X312	1/4"-20	3-1/2"	\$0.64	H8C516X312	5/16"-18	3-1/2"	\$0.88	H8C38X3	3/8"-16	3"	\$1.37
H8C14X4	1/4"-20	4"	\$0.72	H8C516X4	5/16"-18	4"	\$1.01	H8C38X314	3/8"-16	3-1/4"	\$1.30
H8C14X5	1/4"-20	5"	\$1.05	H8C516X412	5/16"-18	4-1/2"	\$1.59	H8C38X312	3/8"-16	3-1/2"	\$1.53
H8C14X6	1/4"-20	6"	\$0.83	H8C516X5	5/16"-18	5"	\$1.81	H8C38X4	3/8"-16	4"	\$1.14

continued on next page...

Grade 8 Hex Head Bolts

...continued from previous page

SKU #	Thread	Length	List Price	SKU #	Thread	Length	List Price	SKU #	Thread	Length	List Price
H8C38X412	3/8"-16	4-1/2"	\$2.25	H8C12X8	1/2"-13	8"	\$5.38	H8C34X134	3/4"-10	1-3/4"	\$2.22
H8C38X5	3/8"-16	5"	\$2.13	H8C12X9	1/2"-13	9"	\$7.89	H8C34X2	3/4"-10	2"	\$2.21
H8C38X512	3/8"-16	5-1/2"	\$1.95	H8C12X10	1/2"-13	10"	\$7.71	H8C34X212	3/4"-10	2-1/2"	\$2.21
H8C38X6	3/8"-16	6"	\$1.99	H8C12X11	1/2"-13	11"	\$8.68	H8C34X3	3/4"-10	3"	\$2.99
H8C38X7	3/8"-16	7"	\$2.82	H8C916X1	9/16"-12	1"	\$1.17	H8C34X312	3/4"-10	3-1/2"	\$3.38
H8C38X8	3/8"-16	8"	\$3.00	H8C916X112	9/16"-12	1-1/2"	\$1.49	H8C34X4	3/4"-10	4"	\$3.77
H8C38X10	3/8"-16	10"	\$5.64	H8C916X134	9/16"-12	1-3/4"	\$1.38	H8C34X412	3/4"-10	4-1/2"	\$4.16
H8C716X34	7/16"-14	3/4"	\$0.37	H8C916X2	9/16"-12	2"	\$1.84	H8C34X5	3/4"-10	5"	\$4.56
H8C716X1	7/16"-14	1"	\$0.52	H8C916X212	9/16"-12	2-1/2"	\$2.39	H8C34X512	3/4"-10	5-1/2"	\$5.50
H8C716X114	7/16"-14	1-1/4"	\$0.64	H8C916X3	9/16"-12	3"	\$2.64	H8C34X6	3/4"-10	6"	\$5.73
H8C716X112	7/16"-14	1-1/2"	\$1.23	H8C916X312	9/16"-12	3-1/2"	\$2.41	H8C34X7	3/4"-10	7"	\$8.51
H8C716X134	7/16"-14	1-3/4"	\$1.07	H8C916X4	9/16"-12	4"	\$3.72	H8C34X8	3/4"-10	8"	\$13.72
H8C716X2	7/16"-14	2"	\$1.48	H8C916X412	9/16"-12	4-1/2"	\$3.01	H8C34X9	3/4"-10	9"	\$15.19
H8C716X214	7/16"-14	2-1/4"	\$0.77	H8C916X5	9/16"-12	5"	\$3.75	H8C34X10	3/4"-10	10"	\$20.96
H8C716X212	7/16"-14	2-1/2"	\$2.09	H8C916X512	9/16"-12	5-1/2"	\$4.34	H8C34X12	3/4"-10	12"	\$17.06
H8C716X3	7/16"-14	3"	\$1.88	H8C916X6	9/16"-12	6"	\$4.40	H8C78X112	7/8"-9	1-1/2"	\$3.31
H8C716X312	7/16"-14	3-1/2"	\$2.06	H8C58X1	5/8"-11	1"	\$1.86	H8C78X2	7/8"-9	2"	\$4.53
H8C716X4	7/16"-14	4"	\$2.43	H8C58X114	5/8"-11	1-1/4"	\$1.88	H8C78X212	7/8"-9	2-1/2"	\$5.00
H8C716X412	7/16"-14	4-1/2"	\$2.02	H8C58X112	5/8"-11	1-1/2"	\$1.69	H8C78X3	7/8"-9	3"	\$5.43
H8C716X5	7/16"-14	5"	\$3.21	H8C58X134	5/8"-11	1-3/4"	\$1.71	H8C78X4	7/8"-9	4"	\$8.02
H8C716X6	7/16"-14	6"	\$2.08	H8C58X2	5/8"-11	2"	\$1.79	H8C78X412	7/8"-9	4-1/2"	\$7.09
H8C12X34	1/2"-13	3/4"	\$0.40	H8C58X214	5/8"-11	2-1/4"	\$1.97	H8C78X5	7/8"-9	5"	\$7.74
H8C12X1	1/2"-13	1"	\$0.70	H8C58X212	5/8"-11	2-1/2"	\$2.14	H8C78X6	7/8"-9	6"	\$10.12
H8C12X114	1/2"-13	1-1/4"	\$1.25	H8C58X3	5/8"-11	3"	\$1.91	H8C78X7	7/8"-9	7"	\$11.73
H8C12X112	1/2"-13	1-1/2"	\$0.70	H8C58X312	5/8"-11	3-1/2"	\$2.31	H8C78X8	7/8"-9	8"	\$15.98
H8C12X134	1/2"-13	1-3/4"	\$0.98	H8C58X4	5/8"-11	4"	\$3.40	H8C78X10	7/8"-9	10"	\$15.90
H8C12X2	1/2"-13	2"	\$1.08	H8C58X412	5/8"-11	4-1/2"	\$4.36	H8C78X12	7/8"-9	12"	\$23.90
H8C12X214	1/2"-13	2-1/4"	\$1.13	H8C58X5	5/8"-11	5"	\$6.00	H8C1X2	1"-8	2"	\$7.92
H8C12X212	1/2"-13	2-1/2"	\$1.04	H8C58X512	5/8"-11	5-1/2"	\$6.10	H8C1X212	1"-8	2-1/2"	\$6.75
H8C12X3	1/2"-13	3"	\$1.52	H8C58X6	5/8"-11	6"	\$7.51	H8C1X3	1"-8	3"	\$7.68
H8C12X312	1/2"-13	3-1/2"	\$1.74	H8C58X7	5/8"-11	7"	\$8.05	H8C1X312	1"-8	3-1/2"	\$8.18
H8C12X4	1/2"-13	4"	\$1.66	H8C58X8	5/8"-11	8"	\$7.91	H8C1X4	1"-8	4"	\$13.00
H8C12X412	1/2"-13	4-1/2"	\$1.99	H8C58X9	5/8"-11	9"	\$8.98	H8C1X5	1"-8	5"	\$13.95
H8C12X5	1/2"-13	5"	\$2.18	H8C58X10	5/8"-11	10"	\$9.69	H8C1X6	1"-8	6"	\$10.72
H8C12X512	1/2"-13	5-1/2"	\$1.95	H8C58X11	5/8"-11	11"	\$11.10	H8C1X7	1"-8	7"	\$14.21
H8C12X6	1/2"-13	6"	\$2.36	H8C34X1	3/4"-10	1"	\$1.83	H8C1X8	1"-8	8"	\$19.91
H8C12X612	1/2"-13	6-1/2"	\$2.39	H8C34X114	3/4"-10	1-1/4"	\$2.07	H8C1X9	1"-8	9"	\$23.97
H8C12X7	1/2"-13	7"	\$3.76	H8C34X112	3/4"-10	1-1/2"	\$1.83	H8C1X10	1"-8	10"	\$30.39

› Coarse Thread Hex Head Bolt

› Grade 8, Plain Finish

SKU #	Thread	Length	List Price	SKU #	Thread	Length	List Price	SKU #	Thread	Length	List Price
H8C118X3	1-1/8"-7	3"	\$10.86	H8C118X512	1-1/8"-7	5-1/2"	\$12.59	H8C118X8	1-1/8"-7	8"	\$23.69
H8C118X4	1-1/8"-7	4"	\$13.24	H8C118X6	1-1/8"-7	6"	\$14.31	H8C114X3	1-1/4"-7	3"	\$17.78
H8C118X5	1-1/8"-7	5"	\$16.31	H8C118X7	1-1/8"-7	7"	\$22.91	H8C114X4	1-1/4"-7	4"	\$20.72

continued on next page...

Bolts

Grade 8 Hex Head Bolts

...continued from previous page

SKU #	Thread	Length	List Price	SKU #	Thread	Length	List Price	SKU #	Thread	Length	List Price
H8C114X5	1-1/4"-7	5"	\$24.29	H8C114X9	1-1/4"-7	9"	\$40.29	H8C112X8	1-1/2"-6	8"	\$62.24
H8C114X6	1-1/4"-7	6"	\$26.42	H8C114X10	1-1/4"-7	10"	\$49.45	H8C112X10	1-1/2"-6	10"	\$78.89
H8C114X7	1-1/4"-7	7"	\$31.05	H8C112X4	1-1/2"-6	4"	\$35.10				
H8C114X8	1-1/4"-7	8"	\$33.48	H8C112X6	1-1/2"-6	6"	\$49.12				

- > Coarse Thread Hex Head Bolt
- > Grade 8, Yellow Zinc Finish
- > Bulk Box

SKU #	Thread	Length	Package Qty	List Price	SKU #	Thread	Length	Package Qty	List Price
H8C14X1B	1/4"-20	1"	2,200 pc	\$134.99	H8C12X5B	1/2"-13	5"	125 pc	\$122.99
H8C14X114B	1/4"-20	1-1/4"	1,900 pc	\$149.99	H8C12X6B	1/2"-13	6"	100 pc	\$121.99
H8C14X112B	1/4"-20	1-1/2"	1,600 pc	\$138.99	H8C12X8B	1/2"-13	8"	80 pc	\$172.99
H8C14X2B	1/4"-20	2"	1,200 pc	\$140.99	H8C58X114B	5/8"-11	1-1/4"	225 pc	\$139.99
H8C14X212B	1/4"-20	2-1/2"	900 pc	\$127.99	H8C58X112B	5/8"-11	1-1/2"	200 pc	\$115.99
H8C14X3B	1/4"-20	3"	750 pc	\$125.99	H8C58X134B	5/8"-11	1-3/4"	175 pc	\$114.99
H8C516X34B	5/16"-18	3/4"	1,650 pc	\$155.99	H8C58X2B	5/8"-11	2"	175 pc	\$119.99
H8C516X1B	5/16"-18	1"	1,400 pc	\$133.99	H8C58X212B	5/8"-11	2-1/2"	125 pc	\$101.99
H8C516X112B	5/16"-18	1-1/2"	1,000 pc	\$133.99	H8C58X3B	5/8"-11	3"	100 pc	\$93.99
H8C516X2B	5/16"-18	2"	800 pc	\$136.99	H8C58X312B	5/8"-11	3-1/2"	100 pc	\$113.99
H8C516X212B	5/16"-18	2-1/2"	600 pc	\$124.99	H8C58X4B	5/8"-11	4"	90 pc	\$108.99
H8C516X3B	5/16"-18	3"	500 pc	\$122.99	H8C58X412B	5/8"-11	4-1/2"	80 pc	\$106.99
H8C516X4B	5/16"-18	4"	400 pc	\$134.99	H8C58X5B	5/8"-11	5"	75 pc	\$110.99
H8C516X5B	5/16"-18	5"	250 pc	\$114.99	H8C58X6B	5/8"-11	6"	65 pc	\$119.99
H8C38X1B	3/8"-16	1"	900 pc	\$118.99	H8C58X612B	5/8"-11	6-1/2"	60 pc	\$149.99
H8C38X114B	3/8"-16	1-1/4"	800 pc	\$120.99	H8C58X7B	5/8"-11	7"	55 pc	\$138.99
H8C38X112B	3/8"-16	1-1/2"	675 pc	\$114.99	H8C58X8B	5/8"-11	8"	50 pc	\$152.99
H8C38X134B	3/8"-16	1-3/4"	600 pc	\$128.99	H8C34X112B	3/4"-10	1-1/2"	125 pc	\$136.99
H8C38X2B	3/8"-16	2"	550 pc	\$123.99	H8C34X2B	3/4"-10	2"	100 pc	\$108.99
H8C38X212B	3/8"-16	2-1/2"	400 pc	\$111.99	H8C34X212B	3/4"-10	2-1/2"	90 pc	\$114.99
H8C38X3B	3/8"-16	3"	325 pc	\$112.99	H8C34X3B	3/4"-10	3"	80 pc	\$117.99
H8C38X312B	3/8"-16	3-1/2"	300 pc	\$121.99	H8C34X312B	3/4"-10	3-1/2"	70 pc	\$116.99
H8C38X4B	3/8"-16	4"	250 pc	\$114.99	H8C34X4B	3/4"-10	4"	60 pc	\$111.99
H8C38X5B	3/8"-16	5"	225 pc	\$127.99	H8C34X412B	3/4"-10	4-1/2"	55 pc	\$112.99
H8C38X6B	3/8"-16	6"	175 pc	\$126.99	H8C34X5B	3/4"-10	5"	45 pc	\$100.99
H8C38X8B	3/8"-16	8"	150 pc	\$245.99	H8C34X6B	3/4"-10	6"	40 pc	\$112.99
H8C716X212B	7/16"-14	2-1/2"	300 pc	\$147.99	H8C34X7B	3/4"-10	7"	35 pc	\$137.99
H8C716X3B	7/16"-14	3"	275 pc	\$158.99	H8C34X8B	3/4"-10	8"	35 pc	\$143.99
H8C12X1B	1/2"-13	1"	400 pc	\$111.99	H8C34X10B	3/4"-10	10"	30 pc	\$205.99
H8C12X114B	1/2"-13	1-1/4"	375 pc	\$108.99	H8C1X212B	1"-8	2-1/2"	45 pc	\$148.99
H8C12X112B	1/2"-13	1-1/2"	300 pc	\$98.99	H8C1X3B	1"-8	3"	40 pc	\$150.99
H8C12X134B	1/2"-13	1-3/4"	275 pc	\$102.99	H8C1X4B	1"-8	4"	35 pc	\$163.99
H8C12X2B	1/2"-13	2"	250 pc	\$103.99	H8C1X5B	1"-8	5"	25 pc	\$139.99
H8C12X212B	1/2"-13	2-1/2"	225 pc	\$110.99	H8C1X6B	1"-8	6"	25 pc	\$162.99
H8C12X3B	1/2"-13	3"	200 pc	\$115.99	H8C1X8B	1"-8	8"	18 pc	\$151.99
H8C12X312B	1/2"-13	3-1/2"	150 pc	\$99.99	H8C1X10B	1"-8	10"	15 pc	\$218.99
H8C12X4B	1/2"-13	4"	150 pc	\$111.99	H8C1X12B	1"-8	12"	12 pc	\$152.99
H8C12X412B	1/2"-13	4-1/2"	125 pc	\$111.99					

Grade 8 Hex Head Bolts

- › Fine Thread Hex Head Bolt
- › Grade 8, Yellow Zinc Finish



H8F14X1

SKU #	Thread	Length	List Price	SKU #	Thread	Length	List Price
H8F14X12	1/4"-28	1/2"	\$0.17	H8F38X7	3/8"-24	7"	\$9.13
H8F14X34	1/4"-28	3/4"	\$0.19	H8F716X1	7/16"-20	1"	\$1.17
H8F14X1	1/4"-28	1"	\$0.23	H8F716X114	7/16"-20	1-1/4"	\$1.27
H8F14X114	1/4"-28	1-1/4"	\$0.26	H8F716X112	7/16"-20	1-1/2"	\$1.02
H8F14X112	1/4"-28	1-1/2"	\$0.31	H8F716X134	7/16"-20	1-3/4"	\$1.13
H8F14X134	1/4"-28	1-3/4"	\$0.36	H8F716X2	7/16"-20	2"	\$1.27
H8F14X2	1/4"-28	2"	\$0.41	H8F716X212	7/16"-20	2-1/2"	\$1.54
H8F14X212	1/4"-28	2-1/2"	\$0.52	H8F716X3	7/16"-20	3"	\$1.81
H8F14X3	1/4"-28	3"	\$0.60	H8F716X312	7/16"-20	3-1/2"	\$2.12
H8F14X312	1/4"-28	3-1/2"	\$0.66	H8F716X4	7/16"-20	4"	\$1.92
H8F14X4	1/4"-28	4"	\$0.77	H8F716X412	7/16"-20	4-1/2"	\$2.10
H8F14X412	1/4"-28	4-1/2"	\$0.87	H8F716X5	7/16"-20	5"	\$2.36
H8F14X5	1/4"-28	5"	\$1.13	H8F716X6	7/16"-20	6"	\$2.88
H8F516X12	5/16"-24	1/2"	\$0.27	H8F12X34	1/2"-20	3/4"	\$1.00
H8F516X34	5/16"-24	3/4"	\$0.31	H8F12X1	1/2"-20	1"	\$1.05
H8F516X1	5/16"-24	1"	\$0.35	H8F12X114	1/2"-20	1-1/4"	\$1.16
H8F516X114	5/16"-24	1-1/4"	\$0.41	H8F12X112	1/2"-20	1-1/2"	\$1.68
H8F516X112	5/16"-24	1-1/2"	\$0.48	H8F12X134	1/2"-20	1-3/4"	\$1.49
H8F516X134	5/16"-24	1-3/4"	\$0.55	H8F12X2	1/2"-20	2"	\$1.69
H8F516X2	5/16"-24	2"	\$0.61	H8F12X212	1/2"-20	2-1/2"	\$1.96
H8F516X212	5/16"-24	2-1/2"	\$0.78	H8F12X3	1/2"-20	3"	\$2.41
H8F516X3	5/16"-24	3"	\$0.95	H8F12X312	1/2"-20	3-1/2"	\$2.06
H8F516X312	5/16"-24	3-1/2"	\$1.07	H8F12X4	1/2"-20	4"	\$2.35
H8F516X4	5/16"-24	4"	\$1.15	H8F12X412	1/2"-20	4-1/2"	\$2.62
H8F516X412	5/16"-24	4-1/2"	\$1.31	H8F12X5	1/2"-20	5"	\$2.88
H8F516X5	5/16"-24	5"	\$1.44	H8F12X512	1/2"-20	5-1/2"	\$3.15
H8F516X512	5/16"-24	5-1/2"	\$1.58	H8F12X6	1/2"-20	6"	\$3.40
H8F38X12	3/8"-24	1/2"	\$0.39	H8F12X612	1/2"-20	6-1/2"	\$3.86
H8F38X34	3/8"-24	3/4"	\$0.45	H8F12X7	1/2"-20	7"	\$4.24
H8F38X1	3/8"-24	1"	\$0.53	H8F12X8	1/2"-20	8"	\$5.59
H8F38X114	3/8"-24	1-1/4"	\$0.59	H8F916X1	9/16"-18	1"	\$1.56
H8F38X112	3/8"-24	1-1/2"	\$0.65	H8F916X114	9/16"-18	1-1/4"	\$1.74
H8F38X134	3/8"-24	1-3/4"	\$0.77	H8F916X112	9/16"-18	1-1/2"	\$1.90
H8F38X2	3/8"-24	2"	\$0.89	H8F916X134	9/16"-18	1-3/4"	\$2.14
H8F38X212	3/8"-24	2-1/2"	\$1.06	H8F916X2	9/16"-18	2"	\$1.81
H8F38X3	3/8"-24	3"	\$1.24	H8F916X214	9/16"-18	2-1/4"	\$1.99
H8F38X312	3/8"-24	3-1/2"	\$1.46	H8F916X212	9/16"-18	2-1/2"	\$2.17
H8F38X4	3/8"-24	4"	\$1.65	H8F916X3	9/16"-18	3"	\$2.53
H8F38X412	3/8"-24	4-1/2"	\$1.83	H8F916X312	9/16"-18	3-1/2"	\$2.89
H8F38X5	3/8"-24	5"	\$2.03	H8F916X4	9/16"-18	4"	\$5.56
H8F38X512	3/8"-24	5-1/2"	\$2.23	H8F916X412	9/16"-18	4-1/2"	\$3.75
H8F38X6	3/8"-24	6"	\$1.88	H8F916X5	9/16"-18	5"	\$4.16

continued on next page...

Bolts

Grade 8 Hex Head Bolts

...continued from previous page

SKU #	Thread	Length	List Price	SKU #	Thread	Length	List Price
H8F916X512	9/16"-18	5-1/2"	\$4.54	H8F34X412	3/4"-16	4-1/2"	\$6.35
H8F916X6	9/16"-18	6"	\$3.40	H8F34X5	3/4"-16	5"	\$6.95
H8F58X1	5/8"-18	1"	\$1.95	H8F34X512	3/4"-16	5-1/2"	\$7.54
H8F58X114	5/8"-18	1-1/4"	\$2.15	H8F34X6	3/4"-16	6"	\$8.14
H8F58X112	5/8"-18	1-1/2"	\$2.25	H8F34X7	3/4"-16	7"	\$9.41
H8F58X134	5/8"-18	1-3/4"	\$2.14	H8F34X8	3/4"-16	8"	\$10.55
H8F58X2	5/8"-18	2"	\$2.12	H8F78X2	7/8"-14	2"	\$5.37
H8F58X214	5/8"-18	2-1/4"	\$2.33	H8F78X212	7/8"-14	2-1/2"	\$6.22
H8F58X212	5/8"-18	2-1/2"	\$2.48	H8F78X3	7/8"-14	3"	\$7.11
H8F58X234	5/8"-18	2-3/4"	\$2.73	H8F78X312	7/8"-14	3-1/2"	\$8.00
H8F58X3	5/8"-18	3"	\$3.91	H8F78X4	7/8"-14	4"	\$8.89
H8F58X312	5/8"-18	3-1/2"	\$3.34	H8F78X412	7/8"-14	4-1/2"	\$9.78
H8F58X4	5/8"-18	4"	\$3.74	H8F78X5	7/8"-14	5"	\$11.85
H8F58X412	5/8"-18	4-1/2"	\$5.54	H8F78X512	7/8"-14	5-1/2"	\$11.56
H8F58X5	5/8"-18	5"	\$4.58	H8F78X6	7/8"-14	6"	\$12.45
H8F58X512	5/8"-18	5-1/2"	\$4.97	H8F78X7	7/8"-14	7"	\$13.74
H8F58X6	5/8"-18	6"	\$5.39	H8F78X8	7/8"-14	8"	\$15.59
H8F58X7	5/8"-18	7"	\$6.48	H8F78X9	7/8"-14	9"	\$24.27
H8F58X8	5/8"-18	8"	\$7.65	H8F1X2	1"-14	2"	\$7.38
H8F34X114	3/4"-16	1-1/4"	\$2.84	H8F1X212	1"-14	2-1/2"	\$8.40
H8F34X112	3/4"-16	1-1/2"	\$3.17	H8F1X3	1"-14	3"	\$9.56
H8F34X134	3/4"-16	1-3/4"	\$3.15	H8F1X4	1"-14	4"	\$11.89
H8F34X2	3/4"-16	2"	\$3.26	H8F1X5	1"-14	5"	\$14.21
H8F34X212	3/4"-16	2-1/2"	\$5.31	H8F1X6	1"-14	6"	\$16.53
H8F34X3	3/4"-16	3"	\$6.11	H8F1X7	1"-14	7"	\$18.43
H8F34X312	3/4"-16	3-1/2"	\$6.90	H8F1X8	1"-14	8"	\$21.09
H8F34X4	3/4"-16	4"	\$7.70	H8F1X10	1"-14	10"	\$32.45

Grade 2 Carriage Bolts

- › Carriage Bolt
- › Grade 2, Zinc Finish



CB12X4

SKU #	Thread	Length	List Price	SKU #	Thread	Length	List Price	SKU #	Thread	Length	List Price
CB1024X12	10-24	1/2"	\$0.08	CB38X34	3/8"-16	3/4"	\$0.22	CB12X412	1/2"-13	4-1/2"	\$1.00
CB1024X1	10-24	1"	\$0.09	CB38X1	3/8"-16	1"	\$0.17	CB12X5	1/2"-13	5"	\$1.73
CB1024X112	10-24	1-1/2"	\$0.12	CB38X114	3/8"-16	1-1/4"	\$0.20	CB12X512	1/2"-13	5-1/2"	\$1.46
CB1024X2	10-24	2"	\$0.14	CB38X112	3/8"-16	1-1/2"	\$0.22	CB12X6	1/2"-13	6"	\$1.76
CB1024X3	10-24	3"	\$0.21	CB38X2	3/8"-16	2"	\$0.26	CB12X612	1/2"-13	6-1/2"	\$1.79
CB14X12	1/4"-20	1/2"	\$0.12	CB38X214	3/8"-16	2-1/4"	\$0.31	CB12X7	1/2"-13	7"	\$2.01
CB14X34	1/4"-20	3/4"	\$0.07	CB38X212	3/8"-16	2-1/2"	\$0.31	CB12X8	1/2"-13	8"	\$2.24
CB14X1	1/4"-20	1"	\$0.14	CB38X234	3/8"-16	2-3/4"	\$0.67	CB12X9	1/2"-13	9"	\$2.64
CB14X114	1/4"-20	1-1/4"	\$0.16	CB38X3	3/8"-16	3"	\$0.38	CB12X10	1/2"-13	10"	\$2.74
CB14X112	1/4"-20	1-1/2"	\$0.16	CB38X312	3/8"-16	3-1/2"	\$0.70	CB12X11	1/2"-13	11"	\$3.31
CB14X2	1/4"-20	2"	\$0.13	CB38X4	3/8"-16	4"	\$0.46	CB12X12	1/2"-13	12"	\$3.12
CB14X214	1/4"-20	2-1/4"	\$0.17	CB38X412	3/8"-16	4-1/2"	\$0.51	CB12X14	1/2"-13	14"	\$4.96
CB14X212	1/4"-20	2-1/2"	\$0.15	CB38X5	3/8"-16	5"	\$0.55	CB12X16	1/2"-13	16"	\$4.00
CB14X3	1/4"-20	3"	\$0.15	CB38X512	3/8"-16	5-1/2"	\$0.59	CB58X112	5/8"-11	1-1/2"	\$1.49
CB14X312	1/4"-20	3-1/2"	\$0.19	CB38X6	3/8"-16	6"	\$0.95	CB58X2	5/8"-11	2"	\$1.57
CB14X4	1/4"-20	4"	\$0.20	CB38X612	3/8"-16	6-1/2"	\$1.29	CB58X212	5/8"-11	2-1/2"	\$2.12
CB14X412	1/4"-20	4-1/2"	\$0.38	CB38X7	3/8"-16	7"	\$1.29	CB58X3	5/8"-11	3"	\$1.94
CB14X5	1/4"-20	5"	\$0.39	CB38X8	3/8"-16	8"	\$0.98	CB58X312	5/8"-11	3-1/2"	\$1.83
CB14X512	1/4"-20	5-1/2"	\$0.49	CB38X9	3/8"-16	9"	\$1.14	CB58X4	5/8"-11	4"	\$2.02
CB14X6	1/4"-20	6"	\$0.47	CB38X10	3/8"-16	10"	\$2.14	CB58X412	5/8"-11	4-1/2"	\$1.48
CB14X612	1/4"-20	6-1/2"	\$0.35	CB38X11	3/8"-16	11"	\$2.04	CB58X5	5/8"-11	5"	\$2.50
CB14X7	1/4"-20	7"	\$0.53	CB38X12	3/8"-16	12"	\$1.91	CB58X512	5/8"-11	5-1/2"	\$2.61
CB516X12	5/16"-18	1/2"	\$0.34	CB716X1	7/16"-14	1"	\$0.36	CB58X6	5/8"-11	6"	\$2.36
CB516X34	5/16"-18	3/4"	\$0.19	CB716X114	7/16"-14	1-1/4"	\$0.30	CB58X612	5/8"-11	6-1/2"	\$3.10
CB516X1	5/16"-18	1"	\$0.21	CB716X112	7/16"-14	1-1/2"	\$0.85	CB58X7	5/8"-11	7"	\$2.20
CB516X114	5/16"-18	1-1/4"	\$0.28	CB716X2	7/16"-14	2"	\$0.78	CB58X8	5/8"-11	8"	\$4.16
CB516X112	5/16"-18	1-1/2"	\$0.15	CB716X212	7/16"-14	2-1/2"	\$0.75	CB58X9	5/8"-11	9"	\$4.47
CB516X134	5/16"-18	1-3/4"	\$0.25	CB716X3	7/16"-14	3"	\$0.75	CB58X10	5/8"-11	10"	\$4.90
CB516X2	5/16"-18	2"	\$0.19	CB716X312	7/16"-14	3-1/2"	\$1.52	CB58X11	5/8"-11	11"	\$5.33
CB516X214	5/16"-18	2-1/4"	\$0.35	CB716X4	7/16"-14	4"	\$1.03	CB58X12	5/8"-11	12"	\$12.80
CB516X212	5/16"-18	2-1/2"	\$0.21	CB716X412	7/16"-14	4-1/2"	\$2.00	CB34X2	3/4"-10	2"	\$1.92
CB516X234	5/16"-18	2-3/4"	\$0.40	CB716X5	7/16"-14	5"	\$0.99	CB34X212	3/4"-10	2-1/2"	\$1.99
CB516X3	5/16"-18	3"	\$0.24	CB716X512	7/16"-14	5-1/2"	\$3.06	CB34X3	3/4"-10	3"	\$2.37
CB516X312	5/16"-18	3-1/2"	\$0.49	CB716X6	7/16"-14	6"	\$1.56	CB34X312	3/4"-10	3-1/2"	\$3.11
CB516X4	5/16"-18	4"	\$0.34	CB12X1	1/2"-13	1"	\$0.44	CB34X4	3/4"-10	4"	\$3.18
CB516X412	5/16"-18	4-1/2"	\$0.53	CB12X114	1/2"-13	1-1/4"	\$0.97	CB34X5	3/4"-10	5"	\$4.66
CB516X5	5/16"-18	5"	\$0.48	CB12X112	1/2"-13	1-1/2"	\$0.44	CB34X512	3/4"-10	5-1/2"	\$7.65
CB516X512	5/16"-18	5-1/2"	\$0.66	CB12X2	1/2"-13	2"	\$0.56	CB34X6	3/4"-10	6"	\$3.71
CB516X6	5/16"-18	6"	\$0.69	CB12X212	1/2"-13	2-1/2"	\$0.61	CB34X7	3/4"-10	7"	\$2.33
CB516X612	5/16"-18	6-1/2"	\$1.05	CB12X3	1/2"-13	3"	\$1.50	CB34X8	3/4"-10	8"	\$3.89
CB516X7	5/16"-18	7"	\$1.29	CB12X312	1/2"-13	3-1/2"	\$0.96	CB34X10	3/4"-10	10"	\$9.18
CB516X8	5/16"-18	8"	\$1.52	CB12X4	1/2"-13	4"	\$0.91	CB34X12	3/4"-10	12"	\$11.98

Bolts

Grade 2 Carriage Bolts

- › Carriage Bolt
- › Grade 2, Zinc Finish
- › Bulk Box

SKU #	Thread	Length	Package Qty	List Price	SKU #	Thread	Length	Package Qty	List Price
CB14X34B	1/4"-20	3/4"	3,250 pc	\$87.99	CB38X512B	3/8"-16	5-1/2"	200 pc	\$52.99
CB14X1B	1/4"-20	1"	2,875 pc	\$89.99	CB38X6B	3/8"-16	6"	175 pc	\$50.99
CB14X114B	1/4"-20	1-1/4"	2,500 pc	\$86.99	CB38X612B	3/8"-16	6-1/2"	175 pc	\$69.99
CB14X112B	1/4"-20	1-1/2"	2,125 pc	\$83.99	CB38X7B	3/8"-16	7"	175 pc	\$81.99
CB14X2B	1/4"-20	2"	1,375 pc	\$65.99	CB38X8B	3/8"-16	8"	125 pc	\$59.99
CB14X212B	1/4"-20	2-1/2"	1,000 pc	\$58.99	CB38X9B	3/8"-16	9"	100 pc	\$59.99
CB14X234B	1/4"-20	2-3/4"	875 pc	\$78.99	CB38X10B	3/8"-16	10"	100 pc	\$63.99
CB14X3B	1/4"-20	3"	750 pc	\$50.99	CB38X12B	3/8"-16	12"	80 pc	\$59.99
CB14X312B	1/4"-20	3-1/2"	625 pc	\$51.99	CB716X114B	7/16"-14	1-1/4"	600 pc	\$152.99
CB14X4B	1/4"-20	4"	525 pc	\$47.99	CB716X112B	7/16"-14	1-1/2"	550 pc	\$154.99
CB14X412B	1/4"-20	4-1/2"	500 pc	\$70.99	CB716X2B	7/16"-14	2"	450 pc	\$151.99
CB14X5B	1/4"-20	5"	500 pc	\$73.99	CB716X212B	7/16"-14	2-1/2"	375 pc	\$147.99
CB14X512B	1/4"-20	5-1/2"	450 pc	\$77.99	CB716X4B	7/16"-14	4"	250 pc	\$139.99
CB516X1B	5/16"-18	1"	1,625 pc	\$85.99	CB716X412B	7/16"-14	4-1/2"	225 pc	\$139.99
CB516X112B	5/16"-18	1-1/2"	1,250 pc	\$82.99	CB716X5B	7/16"-14	5"	175 pc	\$116.99
CB516X2B	5/16"-18	2"	1,000 pc	\$83.99	CB716X6B	7/16"-14	6"	175 pc	\$135.99
CB516X212B	5/16"-18	2-1/2"	800 pc	\$74.99	CB12X112B	1/2"-13	1-1/2"	400 pc	\$78.99
CB516X234B	5/16"-18	2-3/4"	750 pc	\$127.99	CB12X2B	1/2"-13	2"	350 pc	\$86.99
CB516X3B	5/16"-18	3"	625 pc	\$65.99	CB12X212B	1/2"-13	2-1/2"	300 pc	\$82.99
CB516X312B	5/16"-18	3-1/2"	500 pc	\$64.99	CB12X3B	1/2"-13	3"	250 pc	\$77.99
CB516X4B	5/16"-18	4"	375 pc	\$56.99	CB12X312B	1/2"-13	3-1/2"	200 pc	\$70.99
CB516X412B	5/16"-18	4-1/2"	325 pc	\$78.99	CB12X4B	1/2"-13	4"	175 pc	\$70.99
CB516X5B	5/16"-18	5"	300 pc	\$53.99	CB12X412B	1/2"-13	4-1/2"	130 pc	\$57.99
CB516X512B	5/16"-18	5-1/2"	250 pc	\$74.99	CB12X5B	1/2"-13	5"	150 pc	\$77.99
CB516X6B	5/16"-18	6"	225 pc	\$52.99	CB12X512B	1/2"-13	5-1/2"	110 pc	\$71.99
CB516X7B	5/16"-18	7"	200 pc	\$81.99	CB12X6B	1/2"-13	6"	125 pc	\$65.99
CB516X8B	5/16"-18	8"	175 pc	\$83.99	CB12X7B	1/2"-13	7"	70 pc	\$54.99
CB38X1B	3/8"-16	1"	1,000 pc	\$81.99	CB12X8B	1/2"-13	8"	75 pc	\$63.99
CB38X112B	3/8"-16	1-1/2"	825 pc	\$81.99	CB12X9B	1/2"-13	9"	50 pc	\$52.99
CB38X2B	3/8"-16	2"	550 pc	\$68.99	CB12X10B	1/2"-13	10"	50 pc	\$54.99
CB38X212B	3/8"-16	2-1/2"	450 pc	\$65.99	CB12X12B	1/2"-13	12"	50 pc	\$64.99
CB38X3B	3/8"-16	3"	450 pc	\$75.99	CB12X14B	1/2"-13	14"	50 pc	\$82.99
CB38X312B	3/8"-16	3-1/2"	350 pc	\$65.99	CB58X2B	5/8"-11	2"	130 pc	\$83.99
CB38X4B	3/8"-16	4"	300 pc	\$60.99	CB58X3B	5/8"-11	3"	125 pc	\$89.99
CB38X412B	3/8"-16	4-1/2"	250 pc	\$56.99	CB58X7B	5/8"-11	7"	75 pc	\$116.99
CB38X5B	3/8"-16	5"	225 pc	\$55.99	CB14X1G	1/4"-20	1"	-	\$0.12

Grade 2 Carriage Bolts

- › Carriage Bolt
- › Grade 2, Hot Dipped Galvanized



CB12X4G

SKU #	Thread	Length	List Price	SKU #	Thread	Length	List Price	SKU #	Thread	Length	List Price
CB14X1G	1/4"-20	1"	\$0.13	CB516X6G	5/16"-18	6"	\$0.72	CB12X4G	1/2"-13	4"	\$1.42
CB14X112G	1/4"-20	1-1/2"	\$0.15	CB516X7G	5/16"-18	7"	\$1.36	CB12X5G	1/2"-13	5"	\$1.32
CB14X2G	1/4"-20	2"	\$0.28	CB516X8G	5/16"-18	8"	\$1.01	CB12X6G	1/2"-13	6"	\$1.56
CB14X212G	1/4"-20	2-1/2"	\$0.27	CB38X114G	3/8"-16	1-1/4"	\$0.43	CB12X7G	1/2"-13	7"	\$2.37
CB14X3G	1/4"-20	3"	\$0.31	CB38X112G	3/8"-16	1-1/2"	\$0.98	CB12X8G	1/2"-13	8"	\$2.66
CB14X4G	1/4"-20	4"	\$0.45	CB38X2G	3/8"-16	2"	\$0.42	CB12X9G	1/2"-13	9"	\$3.12
CB14X5G	1/4"-20	5"	\$0.56	CB38X3G	3/8"-16	3"	\$0.55	CB12X10G	1/2"-13	10"	\$3.17
CB14X6G	1/4"-20	6"	\$0.99	CB38X312G	3/8"-16	3-1/2"	\$0.75	CB12X12G	1/2"-13	12"	\$3.53
CB14X7G	1/4"-20	7"	\$1.63	CB38X4G	3/8"-16	4"	\$0.70	CB12X14G	1/2"-13	14"	\$4.52
CB14X8G	1/4"-20	8"	\$1.23	CB38X5G	3/8"-16	5"	\$0.80	CB12X16G	1/2"-13	16"	\$5.24
CB516X1G	5/16"-18	1"	\$0.28	CB38X6G	3/8"-16	6"	\$1.57	CB58X6G	5/8"-11	6"	\$2.06
CB516X112G	5/16"-18	1-1/2"	\$0.31	CB38X7G	3/8"-16	7"	\$1.37	CB58X8G	5/8"-11	8"	\$3.97
CB516X2G	5/16"-18	2"	\$0.45	CB38X8G	3/8"-16	8"	\$2.01	CB58X10G	5/8"-11	10"	\$4.89
CB516X212G	5/16"-18	2-1/2"	\$0.47	CB38X10G	3/8"-16	10"	\$1.84	CB58X12G	5/8"-11	12"	\$6.20
CB516X3G	5/16"-18	3"	\$0.50	CB38X12G	3/8"-16	12"	\$2.15	CB34X6G	3/4"-10	6"	\$10.48
CB516X4G	5/16"-18	4"	\$0.60	CB12X2G	1/2"-13	2"	\$1.26	CB34X12G	3/4"-10	12"	\$8.58
CB516X5G	5/16"-18	5"	\$0.65	CB12X3G	1/2"-13	3"	\$0.89				

Grade 5 Carriage Bolts

- › Carriage Bolt
- › Grade 5, Zinc Finish



CB12X4G5

SKU #	Thread	Length	List Price	SKU #	Thread	Length	List Price	SKU #	Thread	Length	List Price
CB14X34G5	1/4"-20	3/4"	\$0.15	CB38X1G5	3/8"-16	1"	\$0.40	CB12X3G5	1/2"-13	3"	\$1.06
CB14X1G5	1/4"-20	1"	\$0.15	CB38X114G5	3/8"-16	1-1/4"	\$0.45	CB12X312G5	1/2"-13	3-1/2"	\$1.50
CB14X114G5	1/4"-20	1-1/4"	\$0.18	CB38X112G5	3/8"-16	1-1/2"	\$0.50	CB12X4G5	1/2"-13	4"	\$1.76
CB14X112G5	1/4"-20	1-1/2"	\$0.23	CB38X2G5	3/8"-16	2"	\$0.64	CB12X412G5	1/2"-13	4-1/2"	\$1.58
CB14X2G5	1/4"-20	2"	\$0.25	CB38X212G5	3/8"-16	2-1/2"	\$0.75	CB12X5G5	1/2"-13	5"	\$2.21
CB14X212G5	1/4"-20	2-1/2"	\$0.26	CB38X3G5	3/8"-16	3"	\$0.86	CB58X2G5	5/8"-11	2"	\$1.72
CB14X3G5	1/4"-20	3"	\$0.25	CB38X4G5	3/8"-16	4"	\$0.90	CB58X212G5	5/8"-11	2-1/2"	\$2.10
CB14X312G5	1/4"-20	3-1/2"	\$0.36	CB38X412G5	3/8"-16	4-1/2"	\$1.33	CB58X3G5	5/8"-11	3"	\$2.06
CB516X1G5	5/16"-18	1"	\$0.23	CB38X5G5	3/8"-16	5"	\$1.03	CB58X312G5	5/8"-11	3-1/2"	\$2.10
CB516X114G5	5/16"-18	1-1/4"	\$0.27	CB38X6G5	3/8"-16	6"	\$1.70	CB58X4G5	5/8"-11	4"	\$2.25
CB516X112G5	5/16"-18	1-1/2"	\$0.39	CB12X1G5	1/2"-13	1"	\$0.96	CB58X412G5	5/8"-11	4-1/2"	\$2.33
CB516X2G5	5/16"-18	2"	\$0.31	CB12X114G5	1/2"-13	1-1/4"	\$0.95	CB58X5G5	5/8"-11	5"	\$3.18
CB516X212G5	5/16"-18	2-1/2"	\$0.46	CB12X112G5	1/2"-13	1-1/2"	\$1.04	CB58X6G5	5/8"-11	6"	\$3.16
CB516X3G5	5/16"-18	3"	\$0.57	CB12X134G5	1/2"-13	1-3/4"	\$0.89	CB34X2G5	3/4"-10	2"	\$2.63
CB516X4G5	5/16"-18	4"	\$0.70	CB12X2G5	1/2"-13	2"	\$1.08	CB34X3G5	3/4"-10	3"	\$3.43
CB516X5G5	5/16"-18	5"	\$1.62	CB12X214G5	1/2"-13	2-1/4"	\$1.43	CB34X412G5	3/4"-10	4-1/2"	\$4.82
CB38X34G5	3/8"-16	3/4"	\$0.32	CB12X212G5	1/2"-13	2-1/2"	\$1.11				

Bolts

Grade 5 Carriage Bolts

- › Carriage Bolt
- › Grade 5, Zinc Finish
- › Bulk Box

SKU #	Thread	Length	Package Qty	List Price	SKU #	Thread	Length	Package Qty	List Price
CB14X34G5B	1/4"-20	3/4"	3,250 pc	\$143.99	CB38X4G5B	3/8"-16	4"	300 pc	\$92.99
CB14X1G5B	1/4"-20	1"	2,875 pc	\$151.99	CB38X412G5B	3/8"-16	4-1/2"	250 pc	\$104.99
CB14X114G5B	1/4"-20	1-1/4"	2,500 pc	\$145.99	CB38X5G5B	3/8"-16	5"	225 pc	\$97.99
CB14X112G5B	1/4"-20	1-1/2"	2,125 pc	\$142.99	CB38X512G5B	3/8"-16	5-1/2"	225 pc	\$108.99
CB516X34G5B	5/16"-18	3/4"	2,000 pc	\$157.99	CB38X6G5B	3/8"-16	6"	175 pc	\$93.99
CB516X1G5B	5/16"-18	1"	1,625 pc	\$148.99	CB38X8G5B	3/8"-16	8"	100 pc	\$159.99
CB516X114G5B	5/16"-18	1-1/4"	1,375 pc	\$150.99	CB716X1G5B	7/16"-14	1"	800 pc	\$135.99
CB516X112G5B	5/16"-18	1-1/2"	1,250 pc	\$145.99	CB716X112G5B	7/16"-14	1-1/2"	550 pc	\$158.99
CB516X2G5B	5/16"-18	2"	1,000 pc	\$148.99	CB12X1G5B	1/2"-13	1"	500 pc	\$150.99
CB516X214G5B	5/16"-18	2-1/4"	875 pc	\$141.99	CB12X114G5B	1/2"-13	1-1/4"	450 pc	\$127.99
CB516X212G5B	5/16"-18	2-1/2"	800 pc	\$133.99	CB12X112G5B	1/2"-13	1-1/2"	400 pc	\$115.99
CB516X3G5B	5/16"-18	3"	625 pc	\$126.99	CB12X2G5B	1/2"-13	2"	350 pc	\$124.99
CB516X312G5B	5/16"-18	3-1/2"	500 pc	\$126.99	CB12X212G5B	1/2"-13	2-1/2"	300 pc	\$130.99
CB516X4G5B	5/16"-18	4"	375 pc	\$100.99	CB12X3G5B	1/2"-13	3"	250 pc	\$123.99
CB516X412G5B	5/16"-18	4-1/2"	325 pc	\$101.99	CB12X312G5B	1/2"-13	3-1/2"	200 pc	\$110.99
CB38X34G5B	3/8"-16	3/4"	1,250 pc	\$134.99	CB12X4G5B	1/2"-13	4"	175 pc	\$107.99
CB38X1G5B	3/8"-16	1"	1,000 pc	\$111.99	CB12X412G5B	1/2"-13	4-1/2"	130 pc	\$97.99
CB38X114G5B	3/8"-16	1-1/4"	875 pc	\$116.99	CB12X5G5B	1/2"-13	5"	150 pc	\$128.99
CB38X112G5B	3/8"-16	1-1/2"	825 pc	\$123.99	CB12X512G5B	1/2"-13	5-1/2"	150 pc	\$140.99
CB38X2G5B	3/8"-16	2"	550 pc	\$104.99	CB12X6G5B	1/2"-13	6"	125 pc	\$125.99
CB38X214G5B	3/8"-16	2-1/4"	625 pc	\$122.99	CB12X712G5B	1/2"-13	7-1/2"	100 pc	\$269.99
CB38X212G5B	3/8"-16	2-1/2"	450 pc	\$100.99	CB58X2G5B	5/8"-11	2"	130 pc	\$76.99
CB38X234G5B	3/8"-16	2-3/4"	500 pc	\$121.99	CB58X3G5B	5/8"-11	3"	125 pc	\$105.99
CB38X3G5B	3/8"-16	3"	450 pc	\$115.99	CB58X312G5B	5/8"-11	3-1/2"	100 pc	\$96.99
CB38X314G5B	3/8"-16	3-1/4"	450 pc	\$144.99	CB58X4G5B	5/8"-11	4"	100 pc	\$106.99
CB38X312G5B	3/8"-16	3-1/2"	350 pc	\$101.99	CB12X7G5	1/2"-13	7"	120 pc	\$2.29

Stainless Steel Bolts

- › Coarse Thread Hex Head Bolt
- › Stainless Steel



H12X4S

SKU #	Thread	Length	List Price	SKU #	Thread	Length	List Price	SKU #	Thread	Length	List Price
H14X12S	1/4"-20	1/2"	\$0.15	H38X1S	3/8"-16	1"	\$0.30	H12X212S	1/2"-13	2-1/2"	\$1.34
H14X34S	1/4"-20	3/4"	\$0.14	H38X114S	3/8"-16	1-1/4"	\$0.33	H12X3S	1/2"-13	3"	\$1.73
H14X1S	1/4"-20	1"	\$0.15	H38X112S	3/8"-16	1-1/2"	\$0.50	H12X312S	1/2"-13	3-1/2"	\$1.66
H14X114S	1/4"-20	1-1/4"	\$0.16	H38X2S	3/8"-16	2"	\$0.59	H12X4S	1/2"-13	4"	\$1.88
H14X112S	1/4"-20	1-1/2"	\$0.23	H38X212S	3/8"-16	2-1/2"	\$0.79	H12X5S	1/2"-13	5"	\$1.82
H14X134S	1/4"-20	1-3/4"	\$0.21	H38X3S	3/8"-16	3"	\$1.00	H12X6S	1/2"-13	6"	\$1.87
H14X2S	1/4"-20	2"	\$0.24	H38X312S	3/8"-16	3-1/2"	\$1.00	H12X9S	1/2"-13	9"	\$4.89
H14X212S	1/4"-20	2-1/2"	\$0.40	H38X4S	3/8"-16	4"	\$1.46	H12X12S	1/2"-13	12"	\$8.78
H14X3S	1/4"-20	3"	\$0.45	H38X412S	3/8"-16	4-1/2"	\$1.17	H58X112S	5/8"-11	1-1/2"	\$1.11
H14X312S	1/4"-20	3-1/2"	\$0.55	H38X5S	3/8"-16	5"	\$1.57	H58X2S	5/8"-11	2"	\$1.86
H14X4S	1/4"-20	4"	\$0.51	H38X6S	3/8"-16	6"	\$1.93	H58X3S	5/8"-11	3"	\$2.35
H14X412S	1/4"-20	4-1/2"	\$0.57	H38X7S	3/8"-16	7"	\$1.89	H58X4S	5/8"-11	4"	\$2.07
H14X5S	1/4"-20	5"	\$0.60	H38X8S	3/8"-16	8"	\$2.07	H58X5S	5/8"-11	5"	\$3.22
H14X6S	1/4"-20	6"	\$1.34	H716X1S	7/16"-14	1"	\$0.61	H58X6S	5/8"-11	6"	\$3.13
H516X12S	5/16"-18	1/2"	\$0.21	H716X114S	7/16"-14	1-1/4"	\$0.91	H58X8S	5/8"-11	8"	\$6.18
H516X34S	5/16"-18	3/4"	\$0.23	H716X112S	7/16"-14	1-1/2"	\$0.88	H34X2S	3/4"-10	2"	\$1.86
H516X1S	5/16"-18	1"	\$0.21	H716X2S	7/16"-14	2"	\$1.17	H34X212S	3/4"-10	2-1/2"	\$2.44
H516X114S	5/16"-18	1-1/4"	\$0.35	H716X212S	7/16"-14	2-1/2"	\$1.14	H34X3S	3/4"-10	3"	\$2.67
H516X112S	5/16"-18	1-1/2"	\$0.30	H716X3S	7/16"-14	3"	\$1.60	H34X4S	3/4"-10	4"	\$4.78
H516X2S	5/16"-18	2"	\$0.51	H716X312S	7/16"-14	3-1/2"	\$1.71	H34X5S	3/4"-10	5"	\$4.78
H516X212S	5/16"-18	2-1/2"	\$0.47	H716X4S	7/16"-14	4"	\$1.66	H34X6S	3/4"-10	6"	\$4.44
H516X3S	5/16"-18	3"	\$0.59	H716X5S	7/16"-14	5"	\$2.00	H34X8S	3/4"-10	8"	\$8.49
H516X312S	5/16"-18	3-1/2"	\$0.62	H12X34S	1/2"-13	3/4"	\$0.69	H1X3S	1"-8	3"	\$5.78
H516X4S	5/16"-18	4"	\$0.89	H12X1S	1/2"-13	1"	\$0.71	H1X4S	1"-8	4"	\$7.78
H516X5S	5/16"-18	5"	\$1.21	H12X114S	1/2"-13	1-1/4"	\$0.79	H1X5S	1"-8	5"	\$9.11
H38X12S	3/8"-16	1/2"	\$0.26	H12X112S	1/2"-13	1-1/2"	\$0.80				
H38X34S	3/8"-16	3/4"	\$0.34	H12X2S	1/2"-13	2"	\$1.11				

- › Coarse Thread Hex Head Bolt
- › Stainless Steel
- › Bulk Box

SKU #	Thread	Length	Package Qty	List Price	SKU #	Thread	Length	Package Qty	List Price
H14X114SB	1/4"-20	1-1/4"	1,200 pc	\$89.99	H38X3SB	3/8"-16	3"	200 pc	\$74.99
H14X214SB	1/4"-20	2-1/2"	600 pc	\$82.99	H38X312SB	3/8"-16	3-1/2"	200 pc	\$85.99
H14X234SB	1/4"-20	2-3/4"	500 pc	\$82.99	H12X1SB	1/2"-13	1"	250 pc	\$78.99
H516X2SB	5/16"-18	2"	500 pc	\$89.99	H12X112SB	1/2"-13	1-1/2"	200 pc	\$79.99
H516X212SB	5/16"-18	2-1/2"	400 pc	\$87.99	H12X2SB	1/2"-13	2"	150 pc	\$73.99
H38X1SB	3/8"-16	1"	500 pc	\$73.99	H14X2SSMB	1/4"-20	2"	800 pc	\$150.99
H38X234SB	3/8"-16	2-3/4"	250 pc	\$95.99					

continued on next page...

Bolts

Stainless Steel Bolts

...continued from previous page

- › Coarse Thread Hex Head Bolt
- › 316 Stainless Steel
- › Bulk Box

SKU #	Thread	Length	Package Qty	List Price
H516X3SB	5/16"-18	3"	300 pc	\$77.99
H14X214SSMB	1/4"-20	2-1/4"	600 pc	\$125.99
H14X212SSMB	1/4"-20	2-1/2"	600 pc	\$132.99
H14X234SSMB	1/4"-20	2-3/4"	500 pc	\$126.99
H14X3SSMB	1/4"-20	3"	500 pc	\$130.99
H14X312SSMB	1/4"-20	3-1/2"	400 pc	\$118.99
H516X2SSMB	5/16"-18	2"	500 pc	\$148.99

SKU #	Thread	Length	Package Qty	List Price
H516X214SSMB	5/16"-18	2-1/4"	400 pc	\$126.99
H516X212SSMB	5/16"-18	2-1/2"	400 pc	\$138.99
H516X3SSMB	5/16"-18	3"	300 pc	\$122.99
H516X312SSMB	5/16"-18	3-1/2"	250 pc	\$123.99
H38X212SSMB	3/8"-16	2-1/2"	250 pc	\$131.99
H38X3SSMB	3/8"-16	3"	200 pc	\$124.99
H38X312SSMB	3/8"-16	3-1/2"	200pc	\$142.99

- › Carriage Bolt
- › Stainless Steel



CB38X2S

SKU #	Thread	Length	List Price
CB1024X34S	10-24	3/4"	\$0.21
CB1024X1S	10-24	1"	\$0.24
CB1024X114S	10-24	1-1/4"	\$0.29
CB1024X112S	10-24	1-1/2"	\$0.20
CB1024X2S	10-24	2"	\$0.43
CB1024X212S	10-24	2-1/2"	\$0.80
CB1024X3S	10-24	3"	\$0.91
CB14X34S	1/4"-20	3/4"	\$0.16
CB14X1S	1/4"-20	1"	\$0.18
CB14X114S	1/4"-20	1-1/4"	\$0.21
CB14X112S	1/4"-20	1-1/2"	\$0.21
CB14X2S	1/4"-20	2"	\$0.31
CB14X212S	1/4"-20	2-1/2"	\$0.42
CB14X3S	1/4"-20	3"	\$0.41
CB14X312S	1/4"-20	3-1/2"	\$0.46
CB14X4S	1/4"-20	4"	\$0.29
CB516X34S	5/16"-18	3/4"	\$0.31
CB516X1S	5/16"-18	1"	\$0.32
CB516X114S	5/16"-18	1-1/4"	\$0.43
CB516X112S	5/16"-18	1-1/2"	\$0.29
CB516X2S	5/16"-18	2"	\$0.47
CB516X212S	5/16"-18	2-1/2"	\$0.49
CB516X3S	5/16"-18	3"	\$0.69

SKU #	Thread	Length	List Price
CB516X312S	5/16"-18	3-1/2"	\$0.75
CB516X4S	5/16"-18	4"	\$0.86
CB516X6S	5/16"-18	6"	\$1.36
CB38X34S	3/8"-16	3/4"	\$0.47
CB38X1S	3/8"-16	1"	\$0.43
CB38X114S	3/8"-16	1-1/4"	\$0.44
CB38X112S	3/8"-16	1-1/2"	\$0.59
CB38X2S	3/8"-16	2"	\$0.81
CB38X212S	3/8"-16	2-1/2"	\$0.90
CB38X3S	3/8"-16	3"	\$0.81
CB38X312S	3/8"-16	3-1/2"	\$1.00
CB38X4S	3/8"-16	4"	\$1.30
CB38X412S	3/8"-16	4-1/2"	\$1.29
CB38X5S	3/8"-16	5"	\$1.43
CB38X6S	3/8"-16	6"	\$1.71
CB38X8S	3/8"-16	8"	\$3.57
CB12X112S	1/2"-13	1-1/2"	\$1.10
CB12X2S	1/2"-13	2"	\$1.41
CB12X3S	1/2"-13	3"	\$1.69
CB12X4S	1/2"-13	4"	\$2.14
CB12X5S	1/2"-13	5"	\$2.16
CB12X6S	1/2"-13	6"	\$2.75

Stainless Steel Bolts

- › Carriage Bolt
- › Bulk Box
- › Stainless Steel

SKU #	Thread	Length	Package Qty	List Price
CB14X1SB	1/4"-20	1"	1,500 pc	\$130.99
CB14X112SB	1/4"-20	1-1/2"	1,000 pc	\$109.99
CB14X2SB	1/4"-20	2"	800 pc	\$104.99
CB14X212SB	1/4"-20	2-1/2"	700 pc	\$115.99
CB14X234SB	1/4"-20	2-3/4"	700 pc	\$122.99
CB14X3SB	1/4"-20	3"	600 pc	\$112.99

SKU #	Thread	Length	Package Qty	List Price
CB14X312SB	1/4"-20	3-1/2"	500 pc	\$102.99
CB14X4SB	1/4"-20	4"	500 pc	\$114.99
CB516X3SB	5/16"-18	3"	300 pc	\$90.99
CB516X312SB	5/16"-18	3-1/2"	300 pc	\$101.99
CB38X34SB	3/8"-16	3/4"	400pc	\$80.99
CB38X1SB	3/8"-16	1"	500 pc	\$95.99

- › Carriage Bolt
- › Bulk Box
- › 316 Stainless Steel

SKU #	Thread	Length	Package Qty	List Price
CB14X2SSMB	1/4"-20	2"	800 pc	\$139.99
CB14X214SSMB	1/4"-20	2-1/4"	800 pc	\$158.99
CB14X212SSMB	1/4"-20	2-1/2"	700 pc	\$150.99
CB14X234SSMB	1/4"-20	2-3/4"	700 pc	\$162.99
CB14X3SSMB	1/4"-20	3"	600 pc	\$154.99

SKU #	Thread	Length	Package Qty	List Price
CB14X314SSMB	1/4"-20	3-1/4"	600 pc	\$169.99
CB14X312SSMB	1/4"-20	3-1/2"	500 pc	\$155.99
CB14X334SSMB	1/4"-20	3-3/4"	500 pc	\$162.99
CB14X4SSMB	1/4"-20	4"	500 pc	\$187.99
CB14X6SSMB	1/4"-20	6"	400 pc	\$270.99

- › Allen Socket Head Bolt
- › Coarse Thread, Stainless Steel

SCC14X112S



SCC38X212S



SKU #	Thread	Length	List Price
SCC632X34S	6-32	3/4"	\$0.07
SCC632X1S	6-32	1"	\$0.07
SCC832X34S	8-32	3/4"	\$0.10
SCC832X1S	8-32	1"	\$0.10
SCC832X112S	8-32	1-1/2"	\$0.17
SCC1024X34S	10-24	3/4"	\$0.10
SCC1024X1S	10-24	1"	\$0.10
SCC1024X112S	10-24	1-1/2"	\$0.16
SCC14X12S	1/4"-20	1/2"	\$0.14
SCC14X34S	1/4"-20	3/4"	\$0.18
SCC14X1S	1/4"-20	1"	\$0.24
SCC14X114S	1/4"-20	1-1/4"	\$0.17
SCC14X112S	1/4"-20	1-1/2"	\$0.31
SCC516X1S	5/16"-18	1"	\$0.37

SKU #	Thread	Length	List Price
SCC516X114S	5/16"-18	1-1/4"	\$0.43
SCC516X112S	5/16"-18	1-1/2"	\$0.26
SCC516X2S	5/16"-18	2"	\$0.51
SCC516X212S	5/16"-18	2-1/2"	\$0.70
SCC516X3S	5/16"-18	3"	\$0.76
SCC38X34S	3/8"-16	3/4"	\$0.93
SCC38X1S	3/8"-16	1"	\$0.54
SCC38X112S	3/8"-16	1-1/2"	\$0.46
SCC38X2S	3/8"-16	2"	\$0.74
SCC38X212S	3/8"-16	2-1/2"	\$1.00
SCC38X3S	3/8"-16	3"	\$1.23
SCC12X2S	1/2"-13	2"	\$1.56
SCC12X3S	1/2"-13	3"	\$1.84
SCC12X4S	1/2"-13	4"	\$2.22

- › Allen Socket Flat Head Bolt
- › Coarse Thread, Stainless Steel

SFC38X2S



SKU #	Thread	Length	List Price
SFC14X1S	1/4"-20	1"	\$0.13
SFC14X112S	1/4"-20	1-1/2"	\$0.27
SFC516X34S	5/16"-18	3/4"	\$0.26
SFC516X1S	5/16"-18	1"	\$0.21
SFC516X112S	5/16"-18	1-1/2"	\$0.37
SFC38X1S	3/8"-16	1"	\$0.51

SKU #	Thread	Length	List Price
SFC38X112S	3/8"-16	1-1/2"	\$0.60
SFC38X2S	3/8"-16	2"	\$0.54
SFC12X1S	1/2"-13	1"	\$0.60
SFC12X112S	1/2"-13	1-1/2"	\$1.09
SFC12X2S	1/2"-13	2"	\$1.21

Bolts

Socket Head Bolts

- › Allen Socket Head Bolt
- › Coarse Thread, Plain Steel Finish



SCC14X1

SKU #	Thread	Length	List Price
SCC440X38	4-40	3/8"	\$0.10
SCC540X38	5-40	3/8"	\$0.08
SCC632X38	6-32	3/8"	\$0.10
SCC632X12	6-32	1/2"	\$0.10
SCC632X34	6-32	3/4"	\$0.11
SCC632X1	6-32	1"	\$0.12
SCC832X14	8-32	1/4"	\$0.11
SCC832X38	8-32	3/8"	\$0.11
SCC832X12	8-32	1/2"	\$0.12
SCC832X34	8-32	3/4"	\$0.10
SCC832X1	8-32	1"	\$0.11
SCC832X114	8-32	1-1/4"	\$0.15
SCC832X112	8-32	1-1/2"	\$0.16
SCC832X2	8-32	2"	\$0.27
SCC1024X14	10-24	1/4"	\$0.15
SCC1024X38	10-24	3/8"	\$0.10
SCC1024X12	10-24	1/2"	\$0.11
SCC1024X34	10-24	3/4"	\$0.12
SCC1024X1	10-24	1"	\$0.14
SCC1024X114	10-24	1-1/4"	\$0.13
SCC1024X112	10-24	1-1/2"	\$0.16
SCC1024X2	10-24	2"	\$0.23
SCC1024X312	10-24	3-1/2"	\$0.94
SCC14X38	1/4"-20	3/8"	\$0.15
SCC14X12	1/4"-20	1/2"	\$0.10
SCC14X58	1/4"-20	5/8"	\$0.09
SCC14X34	1/4"-20	3/4"	\$0.12
SCC14X1	1/4"-20	1"	\$0.14
SCC14X114	1/4"-20	1-1/4"	\$0.17
SCC14X112	1/4"-20	1-1/2"	\$0.17
SCC14X134	1/4"-20	1-3/4"	\$0.20
SCC14X2	1/4"-20	2"	\$0.22
SCC14X212	1/4"-20	2-1/2"	\$0.30
SCC14X3	1/4"-20	3"	\$0.34
SCC516X12	5/16"-18	1/2"	\$0.20
SCC516X58	5/16"-18	5/8"	\$0.18
SCC516X34	5/16"-18	3/4"	\$0.19
SCC516X1	5/16"-18	1"	\$0.21
SCC516X114	5/16"-18	1-1/4"	\$0.23
SCC516X112	5/16"-18	1-1/2"	\$0.25
SCC516X2	5/16"-18	2"	\$0.35

SKU #	Thread	Length	List Price
SCC516X212	5/16"-18	2-1/2"	\$0.43
SCC516X3	5/16"-18	3"	\$0.44
SCC516X314	5/16"-18	3-1/4"	\$0.65
SCC516X4	5/16"-18	4"	\$0.79
SCC38X12	3/8"-16	1/2"	\$0.25
SCC38X34	3/8"-16	3/4"	\$0.29
SCC38X1	3/8"-16	1"	\$0.30
SCC38X114	3/8"-16	1-1/4"	\$0.33
SCC38X112	3/8"-16	1-1/2"	\$0.30
SCC38X134	3/8"-16	1-3/4"	\$0.35
SCC38X2	3/8"-16	2"	\$0.47
SCC38X214	3/8"-16	2-1/4"	\$0.56
SCC38X212	3/8"-16	2-1/2"	\$0.63
SCC38X3	3/8"-16	3"	\$0.71
SCC38X412	3/8"-16	4-1/2"	\$1.61
SCC716X1	7/16"-14	1"	\$0.68
SCC716X114	7/16"-14	1-1/4"	\$0.85
SCC716X112	7/16"-14	1-1/2"	\$0.85
SCC716X2	7/16"-14	2"	\$1.08
SCC716X212	7/16"-14	2-1/2"	\$1.45
SCC12X12	1/2"-13	1/2"	\$1.10
SCC12X34	1/2"-13	3/4"	\$0.65
SCC12X1	1/2"-13	1"	\$0.70
SCC12X114	1/2"-13	1-1/4"	\$0.77
SCC12X112	1/2"-13	1-1/2"	\$0.78
SCC12X134	1/2"-13	1-3/4"	\$0.85
SCC12X2	1/2"-13	2"	\$0.93
SCC12X214	1/2"-13	2-1/4"	\$1.16
SCC12X212	1/2"-13	2-1/2"	\$1.29
SCC12X3	1/2"-13	3"	\$1.52
SCC12X312	1/2"-13	3-1/2"	\$1.33
SCC12X4	1/2"-13	4"	\$1.53
SCC12X6	1/2"-13	6"	\$2.19
SCC58X112	5/8"-11	1-1/2"	\$1.39
SCC58X2	5/8"-11	2"	\$1.60
SCC58X212	5/8"-11	2-1/2"	\$2.03
SCC58X3	5/8"-11	3"	\$1.73
SCC34X2	3/4"-10	2"	\$1.91
SCC34X3	3/4"-10	3"	\$2.08
SCC34X412	3/4"-10	4-1/2"	\$3.50
SCC78X2	7/8"-9	2"	\$3.70

Socket Head Bolts

- › Allen Socket Head Bolt
- › Fine Thread, Plain Steel Finish

SKU #	Thread	Length	List Price
SCF1032X38	10-32	3/8"	\$0.11
SCF1032X12	10-32	1/2"	\$0.11
SCF1032X34	10-32	3/4"	\$0.10
SCF1032X78	10-32	7/8"	\$0.11
SCF1032X1	10-32	1"	\$0.16
SCF1032X114	10-32	1-1/4"	\$0.17
SCF1032X112	10-32	1-1/2"	\$0.17
SCF14X12	1/4"-28	1/2"	\$0.14
SCF14X34	1/4"-28	3/4"	\$0.16
SCF14X1	1/4"-28	1"	\$0.18
SCF14X114	1/4"-28	1-1/4"	\$0.21
SCF14X112	1/4"-28	1-1/2"	\$0.28
SCF516X12	5/16"-24	1/2"	\$0.19
SCF516X34	5/16"-24	3/4"	\$0.29
SCF516X1	5/16"-24	1"	\$0.31
SCF516X114	5/16"-24	1-1/4"	\$0.36

SKU #	Thread	Length	List Price
SCF516X112	5/16"-24	1-1/2"	\$0.41
SCF516X212	5/16"-24	2-1/2"	\$0.65
SCF38X12	3/8"-24	1/2"	\$0.31
SCF38X34	3/8"-24	3/4"	\$0.34
SCF38X1	3/8"-24	1"	\$0.48
SCF38X114	3/8"-24	1-1/4"	\$0.44
SCF38X112	3/8"-24	1-1/2"	\$0.62
SCF38X2	3/8"-24	2"	\$0.78
SCF716X1	7/16"-20	1"	\$0.80
SCF716X112	7/16"-20	1-1/2"	\$0.97
SCF716X2	7/16"-20	2"	\$1.17
SCF12X1	1/2"-20	1"	\$1.12
SCF12X112	1/2"-20	1-1/2"	\$1.41
SCF12X2	1/2"-20	2"	\$1.24
SCF58X212	5/8"-18	2-1/2"	\$2.42

- › Allen Socket Flat Head Bolt
- › Coarse Thread, Plain Steel Finish

SKU #	Thread	Length	List Price
SFC440X38	4-40	3/8"	\$0.07
SFC632X12	6-32	1/2"	\$0.08
SFC632X34	6-32	3/4"	\$0.09
SFC832X38	8-32	3/8"	\$0.10
SFC832X12	8-32	1/2"	\$0.08
SFC832X34	8-32	3/4"	\$0.11
SFC832X1	8-32	1"	\$0.13
SFC1024X12	10-24	1/2"	\$0.07
SFC1024X34	10-24	3/4"	\$0.12
SFC1024X1	10-24	1"	\$0.12
SFC1024X114	10-24	1-1/4"	\$0.15
SFC1024X2	10-24	2"	\$0.38
SFC14X12	1/4"-20	1/2"	\$0.13
SFC14X34	1/4"-20	3/4"	\$0.14
SFC14X1	1/4"-20	1"	\$0.15
SFC14X114	1/4"-20	1-1/4"	\$0.18
SFC14X112	1/4"-20	1-1/2"	\$0.21
SFC14X2	1/4"-20	2"	\$0.29
SFC14X3	1/4"-20	3"	\$0.69
SFC516X34	5/16"-18	3/4"	\$0.19

SKU #	Thread	Length	List Price
SFC516X1	5/16"-18	1"	\$0.25
SFC516X114	5/16"-18	1-1/4"	\$0.30
SFC516X112	5/16"-18	1-1/2"	\$0.34
SFC516X2	5/16"-18	2"	\$0.47
SFC516X212	5/16"-18	2-1/2"	\$0.50
SFC516X3	5/16"-18	3"	\$0.67
SFC38X12	3/8"-16	1/2"	\$0.40
SFC38X34	3/8"-16	3/4"	\$0.31
SFC38X1	3/8"-16	1"	\$0.35
SFC38X114	3/8"-16	1-1/4"	\$0.45
SFC38X112	3/8"-16	1-1/2"	\$0.47
SFC38X2	3/8"-16	2"	\$0.66
SFC38X212	3/8"-16	2-1/2"	\$0.84
SFC38X3	3/8"-16	3"	\$1.02
SFC716X1	7/16"-14	1"	\$0.64
SFC716X114	7/16"-14	1-1/4"	\$0.75
SFC716X112	7/16"-14	1-1/2"	\$0.85
SFC716X2	7/16"-14	2"	\$1.17
SFC716X3	7/16"-14	3"	\$2.11
SFC12X34	1/2"-13	3/4"	\$0.44



SFC14X1

continued on next page...

Bolts

Socket Head Bolts

...continued from previous page

SKU #	Thread	Length	List Price
SFC12X1	1/2"-13	1"	\$0.71
SFC12X114	1/2"-13	1-1/4"	\$0.75
SFC12X112	1/2"-13	1-1/2"	\$0.81
SFC12X2	1/2"-13	2"	\$1.06
SFC12X212	1/2"-13	2-1/2"	\$1.40
SFC12X3	1/2"-13	3"	\$1.87
SFC12X4	1/2"-13	4"	\$2.64

SKU #	Thread	Length	List Price
SFC58X2	5/8"-11	2"	\$1.81
SFC58X3	5/8"-11	3"	\$2.16
SFC58X4	5/8"-11	4"	\$4.29
SFC34X112	3/4"-10	1-1/2"	\$2.04
SFC34X2	3/4"-10	2"	\$2.55
SFC34X3	3/4"-10	3"	\$2.71

- › Allen Socket Flat Head Bolt
- › Fine Thread, Plain Steel Finish

SKU #	Thread	Length	List Price
SFF1032X38	10-32	3/8"	\$0.07
SFF1032X12	10-32	1/2"	\$0.09
SFF1032X34	10-32	3/4"	\$0.11
SFF1032X1	10-32	1"	\$0.13
SFF1032X112	10-32	1-1/2"	\$0.12
SFF14X12	1/4"-28	1/2"	\$0.15
SFF14X34	1/4"-28	3/4"	\$0.16
SFF14X1	1/4"-28	1"	\$0.21
SFF14X114	1/4"-28	1-1/4"	\$0.19
SFF14X112	1/4"-28	1-1/2"	\$0.25
SFF14X2	1/4"-28	2"	\$0.68
SFF14X212	1/4"-28	2-1/2"	\$0.82
SFF14X3	1/4"-28	3"	\$0.97
SFF516X12	5/16"-24	1/2"	\$0.17
SFF516X34	5/16"-24	3/4"	\$0.19

SKU #	Thread	Length	List Price
SFF516X1	5/16"-24	1"	\$0.24
SFF516X114	5/16"-24	1-1/4"	\$0.29
SFF516X112	5/16"-24	1-1/2"	\$0.45
SFF38X58	3/8"-24	5/8"	\$0.29
SFF38X34	3/8"-24	3/4"	\$0.31
SFF38X1	3/8"-24	1"	\$0.37
SFF38X114	3/8"-24	1-1/4"	\$0.53
SFF38X112	3/8"-24	1-1/2"	\$0.69
SFF12X34	1/2"-20	3/4"	\$0.64
SFF12X1	1/2"-20	1"	\$0.71
SFF12X114	1/2"-20	1-1/4"	\$0.84
SFF12X112	1/2"-20	1-1/2"	\$1.09
SFF12X2	1/2"-20	2"	\$1.52
SFF12X3	1/2"-20	3"	\$1.84



SFF14X2

Socket Head Bolts

- › Metric Allen Socket Head Bolt
- › Coarse Thread, Plain Steel Finish



SCC8X30M

SKU #	Thread	Length	List Price	SKU #	Thread	Length	List Price
SCC3X6M	3 mm - 0.50	6 mm	\$0.08	SCC6X35M	6 mm - 1.00	35 mm	\$0.99
SCC3X8M	3 mm - 0.50	8 mm	\$0.09	SCC6X40M	6 mm - 1.00	40 mm	\$0.16
SCC3X10M	3 mm - 0.50	10 mm	\$0.07	SCC6X45M	6 mm - 1.00	45 mm	\$0.20
SCC3X12M	3 mm - 0.50	12 mm	\$0.09	SCC6X50M	6 mm - 1.00	50 mm	\$0.18
SCC3X16M	3 mm - 0.50	16 mm	\$0.11	SCC6X55M	6 mm - 1.00	55 mm	\$0.23
SCC3X20M	3 mm - 0.50	20 mm	\$0.11	SCC6X60M	6 mm - 1.00	60 mm	\$0.26
SCC3X25M	3 mm - 0.50	25 mm	\$0.13	SCC8X16M	8 mm - 1.25	16 mm	\$0.17
SCC3X30M	3 mm - 0.50	30 mm	\$0.15	SCC8X20M	8 mm - 1.25	20 mm	\$0.18
SCC4X10M	4 mm - 0.70	10 mm	\$0.08	SCC8X25M	8 mm - 1.25	25 mm	\$0.21
SCC4X12M	4 mm - 0.70	12 mm	\$0.08	SCC8X30M	8 mm - 1.25	30 mm	\$0.22
SCC4X16M	4 mm - 0.70	16 mm	\$0.09	SCC8X40M	8 mm - 1.25	40 mm	\$0.30
SCC4X20M	4 mm - 0.70	20 mm	\$0.10	SCC8X50M	8 mm - 1.25	50 mm	\$0.34
SCC4X25M	4 mm - 0.70	25 mm	\$0.11	SCC8X60M	8 mm - 1.25	60 mm	\$0.43
SCC4X30M	4 mm - 0.70	30 mm	\$0.13	SCC8X70M	8 mm - 1.25	70 mm	\$0.47
SCC4X35M	4 mm - 0.70	35 mm	\$0.16	SCC10X16M	10 mm - 1.50	16 mm	\$0.34
SCC4X40M	4 mm - 0.70	40 mm	\$0.15	SCC10X20M	10 mm - 1.50	20 mm	\$0.31
SCC5X10M	5 mm - 0.80	10 mm	\$0.09	SCC10X25M	10 mm - 1.50	25 mm	\$0.35
SCC5X12M	5 mm - 0.80	12 mm	\$0.09	SCC10X30M	10 mm - 1.50	30 mm	\$0.35
SCC5X16M	5 mm - 0.80	16 mm	\$0.09	SCC10X40M	10 mm - 1.50	40 mm	\$0.44
SCC5X20M	5 mm - 0.80	20 mm	\$0.11	SCC10X50M	10 mm - 1.50	50 mm	\$0.51
SCC5X25M	5 mm - 0.80	25 mm	\$0.12	SCC10X60M	10 mm - 1.50	60 mm	\$0.68
SCC5X30M	5 mm - 0.80	30 mm	\$0.12	SCC10X70M	10 mm - 1.50	70 mm	\$0.65
SCC5X35M	5 mm - 0.80	35 mm	\$0.13	SCC12X25M	12 mm - 1.75	25 mm	\$0.50
SCC5X40M	5 mm - 0.80	40 mm	\$0.16	SCC12X30M	12 mm - 1.75	30 mm	\$0.51
SCC6X10M	6 mm - 1.00	10 mm	\$0.11	SCC12X40M	12 mm - 1.75	40 mm	\$0.62
SCC6X12M	6 mm - 1.00	12 mm	\$0.09	SCC12X50M	12 mm - 1.75	50 mm	\$0.75
SCC6X16M	6 mm - 1.00	16 mm	\$0.10	SCC12X60M	12 mm - 1.75	60 mm	\$0.89
SCC6X20M	6 mm - 1.00	20 mm	\$0.11	SCC12X70M	12 mm - 1.75	70 mm	\$0.86
SCC6X25M	6 mm - 1.00	25 mm	\$0.12	SCC12X80M	12 mm - 1.75	80 mm	\$1.22
SCC6X30M	6 mm - 1.00	30 mm	\$0.14	SCC12X90M	12 mm - 1.75	90 mm	\$1.27

Bolts

Socket Head Bolts

- › Metric Allen Socket Head Bolt
- › Coarse Thread, Stainless Steel

SKU #	Thread	Length	List Price
SCC5X20MS	5 mm - 0.80	20 mm	\$0.57
SCC5X25MS	5 mm - 0.80	25 mm	\$1.13
SCC5X30MS	5 mm - 0.80	30 mm	\$0.71
SCC5X35MS	5 mm - 0.80	35 mm	\$1.33
SCC5X40MS	5 mm - 0.80	40 mm	\$0.15
SCC6X10MS	6 mm - 1.00	10 mm	\$1.09
SCC6X20MS	6 mm - 1.00	20 mm	\$0.23
SCC6X25MS	6 mm - 1.00	25 mm	\$0.86
SCC6X30MS	6 mm - 1.00	30 mm	\$1.00
SCC6X35MS	6 mm - 1.00	35 mm	\$1.00
SCC6X40MS	6 mm - 1.00	40 mm	\$0.86
SCC6X50MS	6 mm - 1.00	50 mm	\$0.57
SCC8X20MS	8 mm - 1.25	20 mm	\$0.57
SCC8X25MS	8 mm - 1.25	25 mm	\$1.73
SCC8X30MS	8 mm - 1.25	30 mm	\$1.96

SKU #	Thread	Length	List Price
SCC8X40MS	8 mm - 1.25	40 mm	\$1.00
SCC8X45MS	8 mm - 1.25	45 mm	\$0.57
SCC8X50MS	8 mm - 1.25	50 mm	\$2.03
SCC8X60MS	8 mm - 1.25	60 mm	\$2.19
SCC8X70MS	8 mm - 1.25	70 mm	\$1.14
SCC10X20MS	10 mm - 1.50	20 mm	\$1.92
SCC10X25MS	10 mm - 1.50	25 mm	\$2.00
SCC10X30MS	10 mm - 1.50	30 mm	\$2.38
SCC10X35MS	10 mm - 1.50	35 mm	\$1.00
SCC10X40MS	10 mm - 1.50	40 mm	\$1.43
SCC10X45MS	10 mm - 1.50	45 mm	\$1.43
SCC10X50MS	10mm - 1.50	50 mm	\$3.27
SCC10X60MS	10 mm - 1.50	60 mm	\$3.82
SCC10X80MS	10 mm - 1.50	80 mm	\$2.14

- › Metric Allen Socket Flat Head Bolt
- › Coarse Thread, Plain Steel Finish

SKU #	Thread	Length	List Price
SFC6X20M	6 mm - 1.00	20 mm	\$0.18
SFC6X30M	6 mm - 1.00	30 mm	\$0.14
SFC6X40M	6 mm - 1.00	40 mm	\$0.15
SFC6X50M	6 mm - 1.00	50 mm	\$0.15
SFC6X60M	6 mm - 1.00	60 mm	\$0.22
SFC8X20M	8 mm - 1.25	20 mm	\$0.18
SFC8X30M	8 mm - 1.25	30 mm	\$0.26
SFC8X40M	8 mm - 1.25	40 mm	\$0.23
SFC8X50M	8 mm - 1.25	50 mm	\$0.31
SFC8X60M	8 mm - 1.25	60 mm	\$0.37
SFC8X80M	8 mm - 1.25	80 mm	\$0.61

SKU #	Thread	Length	List Price
SFC10X25M	10 mm - 1.50	25 mm	\$0.22
SFC10X35M	10 mm - 1.50	35 mm	\$0.45
SFC10X45M	10 mm - 1.50	45 mm	\$0.50
SFC10X55M	10 mm - 1.50	55 mm	\$0.43
SFC10X80M	10 mm - 1.50	80 mm	\$0.83
SFC10X100M	10 mm - 1.50	100 mm	\$1.05
SFC12X25M	12 mm - 1.75	25 mm	\$0.42
SFC12X50M	12 mm - 1.75	50 mm	\$0.72
SFC12X80M	12 mm - 1.75	80 mm	\$1.43
SFC12X100M	12 mm - 1.75	100 mm	\$1.82



SFC8X20M

- › Allen Head Set Screw
- › Coarse Thread, Plain Finish



SSC14X14

SKU #	Thread	Length	List Price	SKU #	Thread	Length	List Price
SSC440X18	4-40	1/8"	\$0.08	SSC516X58	5/16"-18	5/8"	\$0.16
SSC440X14	4-40	1/4"	\$0.09	SSC516X34	5/16"-18	3/4"	\$0.18
SSC440X12	4-40	1/2"	\$0.09	SSC516X1	5/16"-18	1"	\$0.25
SSC440X58	4-40	5/8"	\$0.11	SSC516X114	5/16"-18	1-1/4"	\$0.34
SSC632X316	6-32	3/16"	\$0.07	SSC516X112	5/16"-18	1-1/2"	\$0.45
SSC632X14	6-32	1/4"	\$0.07	SSC38X14	3/8"-16	1/4"	\$0.21
SSC632X516	6-32	5/16"	\$0.07	SSC38X516	3/8"-16	5/16"	\$0.17
SSC632X38	6-32	3/8"	\$0.07	SSC38X38	3/8"-16	3/8"	\$0.17
SSC832X316	8-32	3/16"	\$0.08	SSC38X12	3/8"-16	1/2"	\$0.17
SSC832X14	8-32	1/4"	\$0.07	SSC38X58	3/8"-16	5/8"	\$0.23
SSC832X516	8-32	5/16"	\$0.07	SSC38X34	3/8"-16	3/4"	\$0.26
SSC832X38	8-32	3/8"	\$0.09	SSC38X1	3/8"-16	1"	\$0.34
SSC832X12	8-32	1/2"	\$0.08	SSC38X114	3/8"-16	1-1/4"	\$0.52
SSC1024X316	10-24	3/16"	\$0.07	SSC38X112	3/8"-16	1-1/2"	\$0.58
SSC1024X14	10-24	1/4"	\$0.07	SSC716X38	7/16"-14	3/8"	\$0.54
SSC1024X516	10-24	5/16"	\$0.07	SSC716X12	7/16"-14	1/2"	\$0.31
SSC1024X38	10-24	3/8"	\$0.07	SSC716X34	7/16"-14	3/4"	\$0.46
SSC1024X34	10-24	3/4"	\$0.15	SSC716X1	7/16"-14	1"	\$0.74
SSC1024X1	10-24	1"	\$0.20	SSC12X38	1/2"-13	3/8"	\$0.36
SSC14X316	1/4"-20	3/16"	\$0.13	SSC12X12	1/2"-13	1/2"	\$0.35
SSC14X14	1/4"-20	1/4"	\$0.08	SSC12X58	1/2"-13	5/8"	\$0.43
SSC14X516	1/4"-20	5/16"	\$0.09	SSC12X34	1/2"-13	3/4"	\$0.45
SSC14X38	1/4"-20	3/8"	\$0.10	SSC12X1	1/2"-13	1"	\$0.62
SSC14X12	1/4"-20	1/2"	\$0.12	SSC12X114	1/2"-13	1-1/4"	\$0.81
SSC14X58	1/4"-20	5/8"	\$0.15	SSC12X112	1/2"-13	1-1/2"	\$0.87
SSC14X34	1/4"-20	3/4"	\$0.17	SSC58X12	5/8"-11	1/2"	\$0.83
SSC14X1	1/4"-20	1"	\$0.20	SSC58X34	5/8"-11	3/4"	\$0.72
SSC14X114	1/4"-20	1-1/4"	\$0.26	SSC58X1	5/8"-11	1"	\$0.89
SSC516X14	5/16"-18	1/4"	\$0.14	SSC58X114	5/8"-11	1-1/4"	\$1.14
SSC516X516	5/16"-18	5/16"	\$0.12	SSC58X112	5/8"-11	1-1/2"	\$1.39
SSC516X38	5/16"-18	3/8"	\$0.13	SSC34X34	3/4"-10	3/4"	\$1.81
SSC516X12	5/16"-18	1/2"	\$0.16	SSC34X1	3/4"-10	1"	\$1.58

Bolts

Set Screws

- › Allen Head Set Screw
- › Coarse Thread, Stainless Steel



SSC38X34S

SKU #	Thread	Length	List Price
SSC440X18S	4-40	1/8"	\$0.07
SSC440X316S	4-40	3/16"	\$0.07
SSC632X18S	6-32	1/8"	\$0.07
SSC632X316S	6-32	3/16"	\$0.07
SSC832X316S	8-32	3/16"	\$0.07
SSC832X14S	8-32	1/4"	\$0.07
SSC832X38S	8-32	3/8"	\$0.29
SSC1024X14S	10-24	1/4"	\$0.07

SKU #	Thread	Length	List Price
SSC1024X38S	10-24	3/8"	\$0.36
SSC14X14S	1/4"-20	1/4"	\$0.57
SSC14X38S	1/4"-20	3/8"	\$0.13
SSC14X12S	1/4"-20	1/2"	\$0.13
SSC516X12S	5/16"-18	1/2"	\$0.13
SSC38X12S	3/8"-16	1/2"	\$0.17
SSC38X34S	3/8"-16	3/4"	\$0.28

- › Allen Head Set Screw
- › Fine Thread, Plain Finish



SSF14X1

SKU #	Thread	Length	List Price
SSF1032X316	10-32	3/16"	\$0.08
SSF1032X14	10-32	1/4"	\$0.07
SSF1032X38	10-32	3/8"	\$0.08
SSF1032X12	10-32	1/2"	\$0.10
SSF14X14	1/4"-28	1/4"	\$0.09
SSF14X516	1/4"-28	5/16"	\$0.09
SSF14X38	1/4"-28	3/8"	\$0.10
SSF14X12	1/4"-28	1/2"	\$0.12
SSF14X34	1/4"-28	3/4"	\$0.15
SSF14X1	1/4"-28	1"	\$0.19
SSF516X14	5/16"-24	1/4"	\$0.15
SSF516X516	5/16"-24	5/16"	\$0.15
SSF516X38	5/16"-24	3/8"	\$0.13
SSF516X12	5/16"-24	1/2"	\$0.15

SKU #	Thread	Length	List Price
SSF516X34	5/16"-24	3/4"	\$0.21
SSF516X114	5/16"-24	1-1/4"	\$0.46
SSF38X516	3/8"-24	5/16"	\$0.17
SSF38X38	3/8"-24	3/8"	\$0.17
SSF38X12	3/8"-24	1/2"	\$0.18
SSF38X34	3/8"-24	3/4"	\$0.29
SSF38X1	3/8"-24	1"	\$0.36
SSF716X38	7/16"-20	3/8"	\$0.45
SSF716X12	7/16"-20	1/2"	\$0.30
SSF12X12	1/2"-20	1/2"	\$0.42
SSF12X34	1/2"-20	3/4"	\$0.56
SSF916X12	9/16"-18	1/2"	\$3.70
SSF58X58	5/8"-18	5/8"	\$0.61

- › Metric Allen Head Set Screw
- › Coarse Thread, Plain Finish

SKU #	Thread	Length	List Price
SSC4X8M	4 mm - 0.70	8 mm	\$0.07
SSC5X5M	5 mm - 0.80	5 mm	\$0.07
SSC5X6M	5 mm - 0.80	6 mm	\$0.07
SSC5X8M	5 mm - 0.80	8 mm	\$0.07
SSC5X10M	5 mm - 0.80	10 mm	\$0.07
SSC5X12M	5 mm - 0.80	12 mm	\$0.07
SSC6X6M	6 mm - 1.00	6 mm	\$0.07

SKU #	Thread	Length	List Price
SSC6X8M	6 mm - 1.00	8 mm	\$0.07
SSC6X10M	6 mm - 1.00	10 mm	\$0.08
SSC6X12M	6 mm - 1.00	12 mm	\$0.09
SSC8X8M	8 mm - 1.25	8 mm	\$0.11
SSC8X10M	8 mm - 1.25	10 mm	\$0.13
SSC8X12M	8 mm - 1.25	12 mm	\$0.16

Set Screws

- › Square Head Set Screw
- › Coarse Thread, Plain Finish



SHS38X2

SKU #	Thread	Length	List Price
SHS14X12	1/4"-20	1/2"	\$0.18
SHS14X34	1/4"-20	3/4"	\$0.16
SHS14X1	1/4"-20	1"	\$0.22
SHS14X114	1/4"-20	1-1/4"	\$0.19
SHS14X112	1/4"-20	1-1/2"	\$0.22
SHS14X2	1/4"-20	2"	\$0.35
SHS516X12	5/16"-18	1/2"	\$0.21
SHS516X34	5/16"-18	3/4"	\$0.24
SHS516X1	5/16"-18	1"	\$0.21
SHS516X114	5/16"-18	1-1/4"	\$0.25
SHS516X112	5/16"-18	1-1/2"	\$0.39
SHS516X2	5/16"-18	2"	\$0.36
SHS38X12	3/8"-16	1/2"	\$0.33
SHS38X34	3/8"-16	3/4"	\$0.38
SHS38X1	3/8"-16	1"	\$0.43
SHS38X114	3/8"-16	1-1/4"	\$0.50
SHS38X112	3/8"-16	1-1/2"	\$0.58
SHS38X2	3/8"-16	2"	\$0.73
SHS716X1	7/16"-14	1"	\$0.41
SHS716X112	7/16"-14	1-1/2"	\$0.82

SKU #	Thread	Length	List Price
SHS716X2	7/16"-14	2"	\$0.78
SHS716X3	7/16"-14	3"	\$1.27
SHS12X1	1/2"-13	1"	\$0.87
SHS12X114	1/2"-13	1-1/4"	\$0.99
SHS12X112	1/2"-13	1-1/2"	\$1.13
SHS12X134	1/2"-13	1-3/4"	\$1.29
SHS12X2	1/2"-13	2"	\$1.42
SHS12X212	1/2"-13	2-1/2"	\$1.24
SHS12X3	1/2"-13	3"	\$1.98
SHS12X4	1/2"-13	4"	\$2.16
SHS58X34	5/8"-11	3/4"	\$1.59
SHS58X1	5/8"-11	1"	\$1.65
SHS58X112	5/8"-11	1-1/2"	\$1.97
SHS58X2	5/8"-11	2"	\$1.56
SHS58X212	5/8"-11	2-1/2"	\$2.17
SHS58X4	5/8"-11	4"	\$2.37
SHS34X2	3/4"-10	2"	\$2.89
SHS34X3	3/4"-10	3"	\$2.82
SHS34X4	3/4"-10	4"	\$3.57
SHS78X3	7/8"-9	3"	\$4.52

Metric Bolts

- › Metric Coarse Thread Hex Head Bolt
- › Grade 8.8, Zinc Finish

SKU #	Thread	Length	List Price
H4X10M	4 mm - 0.70	10 mm	\$0.29
H4X12M	4 mm - 0.70	12 mm	\$0.39
H4X16M	4 mm - 0.70	16 mm	\$0.35
H4X20M	4 mm - 0.70	20 mm	\$0.39
H4X25M	4 mm - 0.70	25 mm	\$0.35
H4X30M	4 mm - 0.70	30 mm	\$0.45
H4X50M	4 mm - 0.70	50 mm	\$0.20
H5X10M	5 mm - 0.80	10 mm	\$0.35

SKU #	Thread	Length	List Price
H5X12M	5 mm - 0.80	12 mm	\$0.37
H5X16M	5 mm - 0.80	16 mm	\$0.39
H5X20M	5 mm - 0.80	20 mm	\$0.49
H5X25M	5 mm - 0.80	25 mm	\$0.49
H5X30M	5 mm - 0.80	30 mm	\$0.49
H5X35M	5 mm - 0.80	35 mm	\$0.55
H5X40M	5 mm - 0.80	40 mm	\$0.59
H5X50M	5 mm - 0.80	50 mm	\$0.79

Bolts

Metric Bolts

- › Metric Coarse Thread Hex Head Bolt
- › Grade 10.9, Zinc Finish



SKU #	Thread	Length	List Price	SKU #	Thread	Length	List Price
H6X10M	6 mm - 1.00	10 mm	\$0.12	H10X120M	10 mm - 1.50	120 mm	\$1.62
H6X12M	6 mm - 1.00	12 mm	\$0.20	H10X140M	10 mm - 1.50	140 mm	\$1.95
H6X16M	6 mm - 1.00	16 mm	\$0.12	H10X160M	10 mm - 1.50	160 mm	\$1.92
H6X20M	6 mm - 1.00	20 mm	\$0.16	H10X180M	10 mm - 1.50	180 mm	\$2.27
H6X25M	6 mm - 1.00	25 mm	\$0.16	H12X20M	12 mm - 1.75	20 mm	\$1.29
H6X30M	6 mm - 1.00	30 mm	\$0.20	H12X25M	12 mm - 1.75	25 mm	\$0.64
H6X35M	6 mm - 1.00	35 mm	\$0.38	H12X30M	12 mm - 1.75	30 mm	\$1.21
H6X40M	6 mm - 1.00	40 mm	\$0.24	H12X35M	12 mm - 1.75	35 mm	\$0.78
H6X45M	6 mm - 1.00	45 mm	\$0.15	H12X40M	12 mm - 1.75	40 mm	\$0.74
H6X50M	6 mm - 1.00	50 mm	\$0.25	H12X45M	12 mm - 1.75	45 mm	\$0.69
H6X60M	6 mm - 1.00	60 mm	\$0.27	H12X50M	12 mm - 1.75	50 mm	\$0.97
H6X70M	6 mm - 1.00	70 mm	\$0.37	H12X60M	12 mm - 1.75	60 mm	\$1.19
H6X80M	6 mm - 1.00	80 mm	\$0.40	H12X70M	12 mm - 1.75	70 mm	\$1.40
H6X100M	6 mm - 1.00	100 mm	\$0.53	H12X75M	12 mm - 1.75	75 mm	\$1.86
H8X12M	8 mm - 1.25	12 mm	\$0.19	H12X80M	12 mm - 1.75	80 mm	\$1.53
H8X16M	8 mm - 1.25	16 mm	\$0.21	H12X90M	12 mm - 1.75	90 mm	\$2.06
H8X20M	8 mm - 1.25	20 mm	\$0.26	H12X100M	12 mm - 1.75	100 mm	\$1.50
H8X25M	8 mm - 1.25	25 mm	\$0.26	H12X110M	12mm - 1.75	110 mm	\$1.72
H8X30M	8 mm - 1.25	30 mm	\$0.31	H12X120M	12 mm - 1.75	120 mm	\$1.29
H8X35M	8 mm - 1.25	35 mm	\$0.27	H12X130M	12 mm - 1.75	130 mm	\$1.94
H8X40M	8 mm - 1.25	40 mm	\$0.42	H12X140M	12 mm - 1.75	140 mm	\$1.98
H8X45M	8 mm - 1.25	45 mm	\$0.49	H12X150M	12 mm - 1.75	150 mm	\$2.56
H8X50M	8 mm - 1.25	50 mm	\$0.51	H12X160M	12 mm - 1.75	160 mm	\$2.01
H8X55M	8 mm - 1.25	55 mm	\$0.38	H12X180M	12 mm - 1.75	180 mm	\$3.16
H8X60M	8 mm - 1.25	60 mm	\$0.62	H12X200M	12 mm - 1.75	200 mm	\$3.21
H8X70M	8 mm - 1.25	70 mm	\$0.68	H14X30M	14 mm - 2.00	30 mm	\$1.46
H8X80M	8 mm - 1.25	80 mm	\$0.64	H14X35M	14 mm - 2.00	35 mm	\$1.62
H8X90M	8 mm - 1.25	90 mm	\$0.73	H14X40M	14 mm - 2.00	40 mm	\$1.32
H8X100M	8 mm - 1.25	100 mm	\$0.87	H14X50M	14 mm - 2.00	50 mm	\$1.64
H8X120M	8 mm - 1.25	120 mm	\$1.03	H14X60M	14 mm - 2.00	60 mm	\$1.82
H8X130M	8 mm - 1.25	130 mm	\$1.14	H14X70M	14 mm - 2.00	70 mm	\$2.03
H8X150M	8 mm - 1.25	150 mm	\$1.32	H14X80M	14 mm - 2.00	80 mm	\$2.07
H10X20M	10 mm - 1.50	20 mm	\$0.41	H14X90M	14 mm - 2.00	90 mm	\$1.79
H10X25M	10 mm - 1.50	25 mm	\$0.39	H14X100M	14 mm - 2.00	100 mm	\$1.78
H10X30M	10 mm - 1.50	30 mm	\$0.43	H14X110M	14 mm - 2.00	110 mm	\$1.91
H10X35M	10 mm - 1.50	35 mm	\$0.48	H14X120M	14 mm - 2.00	120 mm	\$3.15
H10X40M	10 mm - 1.50	40 mm	\$0.49	H14X140M	14 mm - 2.00	140 mm	\$2.40
H10X45M	10 mm - 1.50	45 mm	\$0.85	H14X150M	14mm - 2.0	150 mm	\$3.70
H10X50M	10 mm - 1.50	50 mm	\$0.52	H14X160M	14 mm - 2.00	160 mm	\$3.73
H10X60M	10 mm - 1.50	60 mm	\$1.14	H14X200M	14 mm - 2.00	200 mm	\$4.07
H10X70M	10 mm - 1.50	70 mm	\$0.93	H16X30M	16mm - 2.0	30 mm	\$1.65
H10X80M	10 mm - 1.50	80 mm	\$1.07	H16X35M	16 mm - 2.00	35 mm	\$1.58
H10X90M	10 mm - 1.50	90 mm	\$1.41	H16X40M	16 mm - 2.00	40 mm	\$1.91
H10X100M	10 mm - 1.50	100 mm	\$1.10	H16X50M	16 mm - 2.00	50 mm	\$2.05

continued on next page...

...continued from previous page

SKU #	Thread	Length	List Price
H16X60M	16 mm - 2.00	60 mm	\$1.85
H16X70M	16 mm - 2.00	70 mm	\$1.79
H16X80M	16 mm - 2.00	80 mm	\$2.26
H16X100M	16 mm - 2.00	100 mm	\$2.81
H16X110M	16 mm - 2.00	110 mm	\$2.64
H16X130M	16 mm - 2.00	130 mm	\$3.84
H16X160M	16 mm - 2.00	160 mm	\$4.41
H16X180M	16 mm - 2.00	180 mm	\$4.96
H16X200M	16mm - 2.0	200 mm	\$4.94
H16X220M	16 mm - 2.00	220 mm	\$10.70
H16X250M	16 mm - 2.00	250 mm	\$7.04
H18X30M	18 mm - 2.50	30 mm	\$2.89
H18X50M	18 mm - 2.50	50 mm	\$2.24
H18X60M	18 mm - 2.50	60 mm	\$3.16
H18X80M	18 mm - 2.50	80 mm	\$3.08
H18X100M	18 mm - 2.50	100 mm	\$3.30
H20X40M	20 mm - 2.50	40 mm	\$2.14

SKU #	Thread	Length	List Price
H20X50M	20 mm - 2.50	50 mm	\$2.90
H20X60M	20 mm - 2.50	60 mm	\$2.14
H20X75M	20 mm - 2.50	75 mm	\$3.69
H20X80M	20 mm - 2.50	80 mm	\$3.26
H20X100M	20 mm - 2.50	100 mm	\$5.54
H20X130M	20 mm - 2.50	130 mm	\$5.76
H20X160M	20 mm - 2.50	160 mm	\$5.05
H20X200M	20 mm - 2.50	200 mm	\$10.30
H20X240M	20 mm - 2.50	240 mm	\$12.92
H24X100M	24 mm - 3.00	100 mm	\$8.11
H24X140M	24 mm - 3.00	140 mm	\$10.40
H24X180M	24 mm - 3.00	180 mm	\$14.13
H24X240M	24 mm - 3.00	240 mm	\$20.44
H30X100M	30 mm - 3.50	100 mm	\$12.92
H30X140M	30mm - 3.5	140 mm	\$14.13
H30X180M	30 mm - 3.50	180 mm	\$17.59
H30X300M	30 mm - 3.50	300 mm	\$29.65

- › Metric Fine Thread Hex Head Bolt
- › Grade 10.9, Zinc Finish



H10X50MF1

SKU #	Thread	Length	List Price
H8X16MF	8 mm - 1.0	16 mm	\$0.36
H8X20MF	8 mm - 1.0	20 mm	\$0.21
H8X25MF	8 mm - 1.0	25 mm	\$0.34
H8X30MF	8 mm - 1.0	30 mm	\$0.34
H8X35MF	8 mm - 1.0	35 mm	\$0.31
H8X40MF	8 mm - 1.0	40 mm	\$0.31
H8X50MF	8 mm - 1.0	50 mm	\$0.45
H8X70MF	8 mm - 1.0	70 mm	\$0.51
H8X90MF	8 mm - 1.0	90 mm	\$0.86
H8X100MF	8 mm - 1.25	100 mm	\$0.89
H10X20MF	10 mm - 1.25	20 mm	\$0.52
H10X25MF	10 mm - 1.25	25 mm	\$0.48
H10X25MF1	10 mm - 1.00	25 mm	\$0.48
H10X30MF	10 mm - 1.25	30 mm	\$0.51
H10X30MF1	10 mm - 1.00	30 mm	\$0.49
H10X35MF	10 mm - 1.25	35 mm	\$0.64
H10X35MF1	10 mm - 1.00	35 mm	\$1.08
H10X40MF	10 mm - 1.25	40 mm	\$0.66
H10X40MF1	10 mm - 1.00	40 mm	\$0.47
H10X50MF	10 mm - 1.25	50 mm	\$0.68

SKU #	Thread	Length	List Price
H10X50MF1	10 mm - 1.00	50 mm	\$1.02
H10X60MF	10 mm - 1.25	60 mm	\$1.53
H10X70MF	10 mm - 1.25	70 mm	\$0.99
H10X80MF	10 mm - 1.25	80 mm	\$1.45
H10X90MF	10 mm - 1.25	90 mm	\$1.29
H10X100MF	10 mm - 1.25	100 mm	\$0.99
H12X30MF	12 mm - 1.50	30 mm	\$0.94
H12X30MF1	12mm - 1.25	30 mm	\$0.49
H12X40MF	12 mm - 1.50	40 mm	\$0.94
H12X40MF1	12mm - 1.25	40 mm	\$1.09
H12X50MF	12 mm - 1.50	50 mm	\$1.69
H12X50MF1	12mm - 1.25	50 mm	\$1.06
H12X60MF	12 mm - 1.50	60 mm	\$1.14
H12X60MF1	12mm - 1.25	60 mm	\$1.39
H12X65MF	12mm - 1.50	65 mm	\$2.14
H12X70MF	12 mm - 1.50	70 mm	\$1.58
H12X70MF1	12mm - 1.25	70 mm	\$1.53
H12X80MF	12 mm - 1.50	80 mm	\$1.23
H12X80MF1	12mm - 1.25	80 mm	\$1.57
H12X90MF	12 mm - 1.50	90 mm	\$2.15

continued on next page...

Bolts

Metric Bolts

...continued from previous page

SKU #	Thread	Length	List Price
H12X120MF	12 mm - 1.50	120 mm	\$2.00
H14X30MF	14 mm - 1.50	30 mm	\$1.28
H14X40MF	14 mm - 1.50	40 mm	\$1.00
H14X50MF	14 mm - 1.50	50 mm	\$1.43
H14X60MF	14 mm - 1.50	60 mm	\$2.21
H14X70MF	14 mm - 1.50	70 mm	\$1.87
H14X80MF	14 mm - 1.50	80 mm	\$2.26
H14X90MF	14 mm - 1.50	90 mm	\$2.35
H14X100MF	14 mm - 1.50	100 mm	\$3.28
H14X120MF	14 mm - 1.50	120 mm	\$3.22
H16X30MF	16 mm - 1.50	30 mm	\$3.10
H16X40MF	16 mm - 1.50	40 mm	\$1.53

SKU #	Thread	Length	List Price
H16X50MF	16 mm - 1.50	50 mm	\$2.17
H16X60MF	16 mm - 1.50	60 mm	\$3.84
H16X70MF	16 mm - 1.50	70 mm	\$1.86
H16X80MF	16 mm - 1.50	80 mm	\$2.42
H16X90MF	16 mm - 1.50	90 mm	\$2.44
H16X100MF	16 mm - 1.50	100 mm	\$3.16
H16X120MF	16 mm - 1.50	120 mm	\$14.80
H16X140MF	16 mm - 1.50	140 mm	\$5.03
H18X100MF	18 mm - 1.50	100 mm	\$8.19
H20X60MF	20 mm - 1.50	60 mm	\$4.10
H20X100MF	20 mm - 1.50	100 mm	\$5.21

- › Metric Coarse Thread Hex Head Bolt
- › Stainless Steel



H8X50MS

SKU #	Thread	Length	List Price
H4X10MS	4 mm - 0.70	10 mm	\$0.43
H4X12MS	4 mm - 0.70	12 mm	\$0.45
H4X20MS	4 mm - 0.70	20 mm	\$0.51
H4X25MS	4 mm - 0.70	25 mm	\$0.54
H4X30MS	4 mm - 0.70	30 mm	\$0.58
H4X40MS	4 mm - 0.70	40 mm	\$0.67
H4X50MS	4 mm - 0.70	50 mm	\$0.92
H5X10MS	5 mm - 0.80	10 mm	\$0.49
H5X12MS	5 mm - 0.80	12 mm	\$0.51
H5X20MS	5 mm - 0.80	20 mm	\$0.64
H5X25MS	5 mm - 0.80	25 mm	\$0.58
H5X30MS	5 mm - 0.80	30 mm	\$0.23
H5X40MS	5 mm - 0.80	40 mm	\$0.81
H5X50MS	5 mm - 0.80	50 mm	\$0.96
H6X10MS	6 mm - 1.00	10 mm	\$0.52
H6X12MS	6 mm - 1.00	12 mm	\$0.59
H6X16MS	6 mm - 1.00	16 mm	\$0.60
H6X20MS	6 mm - 1.00	20 mm	\$0.16
H6X25MS	6 mm - 1.00	25 mm	\$0.79
H6X30MS	6 mm - 1.00	30 mm	\$0.86
H6X40MS	6 mm - 1.00	40 mm	\$0.81
H6X45MS	6 mm - 1.00	45 mm	\$0.92
H6X50MS	6 mm - 1.00	50 mm	\$0.34

SKU #	Thread	Length	List Price
H6X60MS	6 mm - 1.00	60 mm	\$0.29
H8X12MS	8 mm - 1.25	12 mm	\$0.85
H8X16MS	8 mm - 1.25	16 mm	\$0.22
H8X20MS	8 mm - 1.25	20 mm	\$0.29
H8X25MS	8 mm - 1.25	25 mm	\$0.26
H8X30MS	8 mm - 1.25	30 mm	\$1.29
H8X35MS	8 mm - 1.25	35 mm	\$0.61
H8X40MS	8 mm - 1.25	40 mm	\$0.33
H8X45MS	8 mm - 1.25	45 mm	\$1.43
H8X50MS	8 mm - 1.25	50 mm	\$1.65
H8X55MS	8 mm - 1.25	55 mm	\$0.80
H8X60MS	8 mm - 1.25	60 mm	\$1.79
H8X70MS	8 mm - 1.25	70 mm	\$0.86
H10X20MS	10 mm - 1.50	20 mm	\$1.79
H10X25MS	10 mm - 1.50	25 mm	\$1.89
H10X30MS	10 mm - 1.50	30 mm	\$2.09
H10X40MS	10 mm - 1.50	40 mm	\$2.39
H10X50MS	10 mm - 1.50	50 mm	\$2.00
H10X60MS	10 mm - 1.50	60 mm	\$1.73
H10X70MS	10 mm - 1.50	70 mm	\$1.14
H10X75MS	10 mm - 1.50	75 mm	\$3.49
H10X80MS	10mm - 1.5	80 mm	\$1.31
H10X100MS	10 mm - 1.50	100 mm	\$4.09

Metric Bolts

- › Metric Coarse Thread Carriage Bolt
- › Grade 8.8, Zinc Finish



CB8X50M

SKU #	Thread	Length	List Price
CB6X20M	6 mm - 1.00	20 mm	\$0.15
CB6X30M	6 mm - 1.00	30 mm	\$0.18
CB6X40M	6 mm - 1.00	40 mm	\$0.23
CB6X60M	6 mm - 1.00	60 mm	\$0.33
CB6X70M	6 mm - 1.00	70 mm	\$0.32
CB8X20M	8 mm - 1.25	20 mm	\$0.27
CB8X30M	8 mm - 1.25	30 mm	\$0.22
CB8X40M	8 mm - 1.25	40 mm	\$0.37
CB8X50M	8 mm - 1.25	50 mm	\$0.43
CB8X60M	8 mm - 1.25	60 mm	\$0.61
CB8X80M	8 mm - 1.25	80 mm	\$0.50
CB10X20M	10 mm - 1.50	20 mm	\$0.32
CB10X40M	10 mm - 1.50	40 mm	\$0.48

SKU #	Thread	Length	List Price
CB10X60M	10 mm - 1.50	60 mm	\$0.51
CB10X80M	10 mm - 1.50	80 mm	\$1.01
CB10X100M	10 mm - 1.50	100 mm	\$2.02
CB12X25M	12 mm - 1.75	25 mm	\$0.93
CB12X40M	12 mm - 1.75	40 mm	\$0.67
CB12X60M	12 mm - 1.75	60 mm	\$1.19
CB12X80M	12 mm - 1.75	80 mm	\$1.26
CB12X100M	12 mm - 1.75	100 mm	\$1.04
CB16X40M	12 mm - 2.00	40 mm	\$1.39
CB16X60M	12 mm - 2.00	60 mm	\$2.25
CB16X80M	12 mm - 2.00	80 mm	\$2.15
CB16X100M	12 mm - 2.00	100 mm	\$3.66

Bolts

Thread Repair

- › Helical Thread Repair Kit
- › Repairs Stripped Or Damaged Threads
- › Includes Tap, Inserts & Installation Tool
- › 304 Stainless Steel Inserts

82122



SKU #	Thread	Length	Fits	List Price
82108	6-32	.207"	#25 Bit	\$32.99
82110	8-32	.246"	11/64" Bit	\$30.99
82112	10-24	.285"	13/64" Bit	\$30.99
82113	10-32	.285"	13/64" Bit	\$30.99
82114	12-24	.324"	15/64" Bit	\$38.99
82116	1/4"-20	.375"	17/64" Bit	\$27.99
82117	1/4"-28	.375"	17/64" Bit	\$27.99
82118	5/16"-18	.469"	21/64" Bit	\$32.99
82119	5/16"-24	.469"	21/64" Bit	\$32.99
82120	3/8"-16	.562"	25/64" Bit	\$34.99
82121	3/8"-24	.562"	25/64" Bit	\$34.99
82122	7/16"-14	.656"	29/64" Bit	\$39.99
82123	7/16"-20	.656"	29/64" Bit	\$39.99
82124	1/2"-13	.750"	17/32" Bit	\$47.99
82126	1/2"-20	.750"	17/32" Bit	\$47.99
82127	9/16"-12	.844"	37/64" Bit	\$59.99
82128	9/16"-18	.844"	37/64" Bit	\$69.99
82129	5/8"-11	.938"	21/32" Bit	\$67.99

SKU #	Thread	Length	Fits	List Price
82130	5/8"-18	.938"	21/32" Bit	\$67.99
82131	3/4"-10	1.125"	25/32" Bit	\$84.99
82132	3/4"-16	1.125"	25/32" Bit	\$84.99
82156	5 mm - 0.80	7.5 mm	13/64"	\$32.99
82157	6 mm - 1.00	9 mm	1/4" Bit	\$32.99
82160	8 mm - 1.25	12 mm	21/64" Bit	\$34.99
82164	10 mm - 1.25	15 mm	13/32" Bit	\$42.99
82165	10 mm - 1.50	15 mm	13/32" Bit	\$42.99
82169	12 mm - 1.25	18 mm	31/64" Bit	\$57.99
82170	12 mm - 1.50	18 mm	31/64" Bit	\$57.99
82171	12 mm - 1.75	18 mm	31/64" Bit	\$57.99
88006	14 mm - 1.25	21 mm	9/16" Bit	\$74.99
82172	14 mm - 1.50	21 mm	9/16" Bit	\$74.99
82173	14 mm - 2.00	21 mm	9/16" Bit	\$74.99
82175	16 mm - 2.00	24 mm	21/32" Bit	\$77.99
82179	20 mm - 1.50	30 mm	13/16" Bit	\$119.99

- › Helical Thread Repair Inserts
- › 304 Stainless Steel

83122



SKU #	Thread	Length	Fits	Package Qty	List Price
83110	8-32	.246"	11/64" Bit	12	\$7.99
83112	10-24	.285"	13/64" Bit	12	\$7.99
83113	10-32	.285"	13/64" Bit	12	\$7.99
83116	1/4"-20	.375"	17/64" Bit	12	\$7.99
83117	1/4"-28	.375"	17/64" Bit	12	\$7.99
83118	5/16"-18	.469"	21/64" Bit	10	\$7.99
83119	5/16"-24	.469"	21/64" Bit	10	\$7.99
83120	3/8"-16	.562"	25/64" Bit	10	\$7.99
83121	3/8"-24	.562"	25/64" Bit	10	\$7.99
83122	7/16"-14	.656"	29/64" Bit	6	\$7.99
83123	7/16"-20	.656"	29/64" Bit	6	\$7.99
83124	1/2"-13	.750"	17/32" Bit	6	\$7.99
83126	1/2"-20	.750"	17/32" Bit	6	\$7.99
83128	9/16"-18	.844"	37/64" Bit	6	\$9.99
83129	5/8"-11	.938"	21/32" Bit	6	\$9.99
83130	5/8"-18	.938"	21/32" Bit	6	\$9.99

SKU #	Thread	Length	Fits	Package Qty	List Price
83131	3/4"-10	1.125"	25/32" Bit	4	\$9.99
83132	3/4"-16	1.125"	25/32" Bit	4	\$9.99
83156	5 mm - 0.80	7.5 mm	13/64"	12	\$7.99
83157	6 mm - 1.00	9 mm	1/4" Bit	10	\$7.99
83160	8 mm - 1.25	12 mm	21/64" Bit	10	\$7.99
83164	10 mm - 1.25	15 mm	13/32" Bit	10	\$7.99
83165	10 mm - 1.50	15 mm	13/32" Bit	10	\$7.99
83169	12 mm - 1.25	18 mm	31/64" Bit	6	\$7.99
83170	12 mm - 1.50	18 mm	31/64" Bit	6	\$7.99
83171	12 mm - 1.75	18 mm	31/64" Bit	6	\$7.99
88050X	14 mm - 1.25	21 mm	9/16" Bit	6	\$7.99
83172	14 mm - 1.50	21 mm	9/16" Bit	6	\$9.99
83173	14 mm - 2.00	21 mm	9/16" Bit	6	\$9.99
83175	16 mm - 2.00	24 mm	21/32" Bit	6	\$9.99
83179	20 mm - 1.50	30 mm	13/16" Bit	1	\$9.99

Specialty Fasteners

Hex Head Tap Bolts

- › Coarse Thread Hex Tap Bolt
- › Grade 5, Zinc Finish
- › Full Length Thread



SKU #	Thread	Length	List Price
HTB14X112G5	1/4"-20	1-1/2"	\$0.24
HTB14X2G5	1/4"-20	2"	\$0.25
HTB14X3G5	1/4"-20	3"	\$0.39
HTB14X4G5	1/4"-20	4"	\$0.69
HTB516X112G5	5/16"-18	1-1/2"	\$0.34
HTB516X2G5	5/16"-18	2"	\$0.42
HTB516X212G5	5/16"-18	2-1/2"	\$0.59
HTB516X3G5	5/16"-18	3"	\$0.59
HTB38X2G5	3/8"-16	2"	\$0.49
HTB38X212G5	3/8"-16	2-1/2"	\$1.29
HTB38X3G5	3/8"-16	3"	\$0.89

SKU #	Thread	Length	List Price
HTB38X4G5	3/8"-16	4"	\$1.09
HTB38X5G5	3/8"-16	5"	\$1.59
HTB12X2G5	1/2"-13	2"	\$1.79
HTB12X212G5	1/2"-13	2-1/2"	\$1.29
HTB12X3G5	1/2"-13	3"	\$1.79
HTB12X4G5	1/2"-13	4"	\$1.69
HTB12X5G5	1/2"-13	5"	\$2.99
HTB12X6G5	1/2"-13	6"	\$2.69
HTB58X212G5	5/8"-11	2-1/2"	\$1.59
HTB58X4G5	5/8"-11	4"	\$4.19
HTB58X5G5	5/8"-11	5"	\$3.19

- › Coarse Thread Hex Tap Bolt
- › Grade 8, Yellow Zinc Finish
- › Full Length Thread

SKU #	Thread	Length	List Price
HTB14X2G8	1/4"-20	2"	\$1.99
HTB14X3G8	1/4"-20	3"	\$1.99
HTB14X4G8	1/4"-20	4"	\$1.69
HTB516X2G8	5/16"-18	2"	\$0.99
HTB516X3G8	5/16"-18	3"	\$1.49
HTB516X4G8	5/16"-18	4"	\$2.29

SKU #	Thread	Length	List Price
HTB38X2G8	3/8"-16	2"	\$1.79
HTB38X3G8	3/8"-16	3"	\$1.99
HTB38X4G8	3/8"-16	4"	\$4.79
HTB38X5G8	3/8"-16	5"	\$6.99
HTB12X2G8	1/2"-13	2"	\$1.15
HTB12X3G8	1/2"-13	3"	\$2.49

SKU #	Thread	Length	List Price
HTB12X4G8	1/2"-13	4"	\$3.49
HTB12X5G8	1/2"-13	5"	\$10.49
HTB12X6G8	1/2"-13	6"	\$12.99
HTB58X4G8	5/8"-11	4"	\$10.99
HTB58X6G8	5/8"-11	6"	\$9.99

Specialty Fasteners

Flange Bolts

- > Coarse Thread Flange Bolt
- > Grade 5, Zinc Finish



FB12X3G5

SKU #	Thread	Length	List Price
FB14X12G5	1/4"-20	1/2"	\$0.19
FB14X34G5	1/4"-20	3/4"	\$0.19
FB14X1G5	1/4"-20	1"	\$0.25
FB14X114G5	1/4"-20	1-1/4"	\$0.29
FB14X112G5	1/4"-20	1-1/2"	\$0.39
FB14X2G5	1/4"-20	2"	\$0.39
FB516X34G5	5/16"-18	3/4"	\$0.34
FB516X1G5	5/16"-18	1"	\$0.39
FB516X114G5	5/16"-18	1-1/4"	\$0.39
FB516X112G5	5/16"-18	1-1/2"	\$0.49
FB516X2G5	5/16"-18	2"	\$0.49
FB516X212G5	5/16"-18	2-1/2"	\$0.55
FB516X3G5	5/16"-18	3"	\$0.59

SKU #	Thread	Length	List Price
FB38X34G5	3/8"-16	3/4"	\$0.59
FB38X1G5	3/8"-16	1"	\$0.59
FB38X114G5	3/8"-16	1-1/4"	\$0.99
FB38X112G5	3/8"-16	1-1/2"	\$0.89
FB38X2G5	3/8"-16	2"	\$0.89
FB38X212G5	3/8"-16	2-1/2"	\$0.99
FB38X3G5	3/8"-16	3"	\$1.29
FB12X112G5	1/2"-13	1-1/2"	\$1.79
FB12X2G5	1/2"-13	2"	\$1.79
FB12X212G5	1/2"-13	2-1/2"	\$1.99
FB12X3G5	1/2"-13	3"	\$2.29
FB12X4G5	1/2"-13	4"	\$2.49

- > Coarse Thread Flange Bolt
- > Grade 8, Plain Finish



FB34X3G8

SKU #	Thread	Length	List Price
FB516X34G8	5/16"-18	3/4"	\$0.49
FB516X1G8	5/16"-18	1"	\$0.49
FB38X34G8	3/8"-16	3/4"	\$0.45
FB38X1G8	3/8"-16	1"	\$0.49
FB38X114G8	3/8"-16	1-1/4"	\$0.59
FB38X112G8	3/8"-16	1-1/2"	\$0.65
FB12X1G8	1/2"-13	1"	\$1.09
FB12X114G8	1/2"-13	1-1/4"	\$0.89
FB12X112G8	1/2"-13	1-1/2"	\$0.99
FB12X2G8	1/2"-13	2"	\$1.59
FB12X214G8	1/2"-13	2-1/4"	\$1.59
FB12X212G8	1/2"-13	2-1/2"	\$1.69
FB12X3G8	1/2"-13	3"	\$1.69

SKU #	Thread	Length	List Price
FB12X4G8	1/2"-13	4"	\$1.99
FB58X114G8	5/8"-11	1-1/4"	\$1.49
FB58X112G8	5/8"-11	1-1/2"	\$2.29
FB58X134G8	5/8"-11	1-3/4"	\$1.99
FB58X2G8	5/8"-11	2"	\$3.29
FB58X212G8	5/8"-11	2-1/2"	\$3.49
FB58X3G8	5/8"-11	3"	\$3.49
FB58X4G8	5/8"-11	4"	\$4.49
FB34X2G8	3/4"-10	2"	\$3.09
FB34X212G8	3/4"-10	2-1/2"	\$3.49
FB34X3G8	3/4"-10	3"	\$3.99
FB34X4G8	3/4"-10	4"	\$4.99
FB34X5G8	3/4"-10	5"	\$6.49

Specialty Fasteners

Thumb Screws

- › Coarse Thread Thumb Screw
- › Type P, Zinc Finish
- › Great For Making Quick Adjustments



TS38X2

SKU #	Thread	Length	List Price	SKU #	Thread	Length	List Price	SKU #	Thread	Length	List Price
TS1024X112	10-24	1-1/2"	\$0.45	TS14X2	1/4"-20	2"	\$0.49	TS38X112	3/8"-16	1-1/2"	\$1.29
TS1032X34	10-32	3/4"	\$0.29	TS516X34	5/16"-18	3/4"	\$0.49	TS38X2	3/8"-16	2"	\$1.39
TS1032X112	10-32	1-1/2"	\$0.42	TS516X1	5/16"-18	1"	\$0.59	TS38X212	3/8"-16	2-1/2"	\$1.89
TS1032X2	10-32	2"	\$0.45	TS516X2	5/16"-18	2"	\$0.89	TS38X3	3/8"-16	3"	\$2.09
TS14X34	1/4"-20	3/4"	\$0.34	TS38X34	3/8"-16	3/4"	\$0.85				
TS14X1	1/4"-20	1"	\$0.34	TS38X1	3/8"-16	1"	\$1.99				

Type F Bolts

- › Type F Self-Tapping Bolt
- › Flanged Hex Head
- › Zinc Finish



TF516X114

SKU #	Thread	Length	List Price	SKU #	Thread	Length	List Price	SKU #	Thread	Length	List Price
TF1024X34	10-24	3/4"	\$0.18	TF14X112	1/4"-20	1-1/2"	\$0.42	TF38X34	3/8"-16	3/4"	\$0.85
TF14X34	1/4"-20	3/4"	\$0.34	TF516X34	5/16"-18	3/4"	\$0.49	TF38X1	3/8"-16	1"	\$0.99
TF14X1	1/4"-20	1"	\$0.34	TF516X1	5/16"-18	1"	\$0.69	TF38X114	3/8"-16	1-1/4"	\$1.09
TF14X114	1/4"-20	1-1/4"	\$0.35	TF516X114	5/16"-18	1-1/4"	\$0.85	TF38X112	3/8"-16	1-1/2"	\$1.15

- › Type F Self-Tapping Bolt
- › Torx/Star Flat Head
- › Zinc Finish



FTF516X112

SKU #	Thread	Length	List Price	SKU #	Thread	Length	List Price	SKU #	Thread	Length	List Price
FTF14X1	1/4"-20	1"	\$0.39	FTF14X212	1/4"-20	2-1/2"	\$0.79	FTF516X2	5/16"-18	2"	\$0.45
FTF14X114	1/4"-20	1-1/4"	\$0.35	FTF14X3	1/4"-20	3"	\$0.89	FTF516X212	5/16"-18	2-1/2"	\$0.49
FTF14X112	1/4"-20	1-1/2"	\$0.42	FTF516X1	5/16"-18	1"	\$0.34				
FTF14X2	1/4"-20	2"	\$0.45	FTF516X112	5/16"-18	1-1/2"	\$0.42				

Specialty Fasteners

Elevator Bolts

- › Coarse Thread Elevator Bolt
- › Large Diameter Flat Head
- › Zinc Finish



EB38X3

SKU #	Thread	Length	List Price	SKU #	Thread	Length	List Price	SKU #	Thread	Length	List Price
EB14X34	1/4"-20	3/4"	\$0.59	EB516X1	5/16"-18	1"	\$0.59	EB38X2	3/8"-16	2"	\$1.09
EB14X1	1/4"-20	1"	\$0.59	EB516X112	5/16"-18	1-1/2"	\$0.69	EB38X212	3/8"-16	2-1/2"	\$1.29
EB14X114	1/4"-20	1-1/4"	\$0.69	EB516X2	5/16"-18	2"	\$0.89	EB38X3	3/8"-16	3"	\$1.39
EB14X112	1/4"-20	1-1/2"	\$0.75	EB516X212	5/16"-18	2-1/2"	\$0.89				
EB14X2	1/4"-20	2"	\$0.99	EB38X112	3/8"-16	1-1/2"	\$0.99				

Square Head Bolts

- › Coarse Thread Square Head Bolt
- › Grade 2, Plain Finish



SHB12X3

SKU #	Thread	Length	List Price	SKU #	Thread	Length	List Price
SHB14X112	1/4"-20	1-1/2"	\$0.29	SHB12X212	1/2"-13	2-1/2"	\$2.09
SHB14X2	1/4"-20	2"	\$0.34	SHB12X3	1/2"-13	3"	\$2.29
SHB14X212	1/4"-20	2-1/2"	\$0.35	SHB12X312	1/2"-13	3-1/2"	\$2.29
SHB14X3	1/4"-20	3"	\$0.42	SHB12X4	1/2"-13	4"	\$2.49
SHB516X112	5/16"-18	1-1/2"	\$0.49	SHB12X5	1/2"-13	5"	\$2.99
SHB516X2	5/16"-18	2"	\$0.45	SHB12X6	1/2"-13	6"	\$3.19
SHB516X212	5/16"-18	2-1/2"	\$0.45	SHB58X212	5/8"-11	2-1/2"	\$3.19
SHB516X3	5/16"-18	3"	\$0.49	SHB58X3	5/8"-11	3"	\$3.49
SHB516X4	5/16"-18	4"	\$0.59	SHB58X312	5/8"-11	3-1/2"	\$3.49
SHB38X112	3/8"-16	1-1/2"	\$0.59	SHB58X4	5/8"-11	4"	\$3.79
SHB38X2	3/8"-16	2"	\$0.69	SHB58X412	5/8"-11	4-1/2"	\$4.09
SHB38X212	3/8"-16	2-1/2"	\$0.75	SHB58X5	5/8"-11	5"	\$4.29
SHB38X3	3/8"-16	3"	\$0.79	SHB34X3	3/4"-10	3"	\$3.99
SHB38X4	3/8"-16	4"	\$1.09	SHB34X4	3/4"-10	4"	\$5.99
SHB12X112	1/2"-13	1-1/2"	\$0.89	SHB34X5	3/4"-10	5"	\$6.49
SHB12X2	1/2"-13	2"	\$1.79	SHB34X512	3/4"-10	5-1/2"	\$7.49

Specialty Fasteners

Pop Rivets & Tools

Stanley Pop Rivet Tool



STANLEY

Durable Steel Construction
Long, Spring-Loaded Handle

SKU# SMR33.....\$13.99

Stanley Pop Rivet Tool



STANLEY

Convenient Swivel Head
Durable Steel Construction
Long, Spring-Loaded Handle

SKU# SMR77.....\$22.99

Malco Pop Rivet Tool



Malco[®]

Heavy-Duty Steel Construction
One-Stroke & Ratchet Action
Jaw Grip Adjustment Wheel

SKU# 50893.....\$89.99

Marson Deluxe Hand Riveter Kit



High-Strength Aluminum Alloy
Body
Drop-Forged Carbon Steel Handle
Includes Case & 200 Pop Rivets

SKU# C39001.....\$89.99

ValueRivet Pop Rivet Tool



Heavy-Duty Steel Construction
Long Arm For Greater Leverage

SKU# 79032.....\$139.99

Marson Pneumatic Pop Rivet Gun



Simple, Easy-To-Use Design
Collects Spent Mandrels
3,055lb Pull Force

SKU# 79060.....\$269.99

Specialty Fasteners

Pop Rivets & Tools

- › Aluminum Blind Pop Rivet
- › Great For Blind Fastening
- › Simple To Install

SKU #	Diameter	Length	Finish	Features	Package Qty	List Price
PR40256	3/16"	1/2"-5/8"	Aluminum	Large Flange	500pc	\$0.29
PR40260	3/16"	5/8"-3/4"	Aluminum	Large Flange	500pc	\$0.29
PR42281	1/4"	1/16"-1/4"	Aluminum	Button Head	100pc	\$0.29
PR40253	3/16"	3/8"-1/2"	Aluminum	Large Flange	500pc	\$0.29
PR40250	3/16"	1/4"-3/8"	Aluminum	Large Flange	500pc	\$0.19

- › Aluminum Pop Rivet
- › Great For Blind Fastening
- › Simple To Install



PR40249

SKU #	Diameter	Length	Finish	Features	Package Qty	List Price
PR86245	3/16"	1/8"	Aluminum	Button Head	100pc	\$6.29
PR43006	1/8"	1/8"	Aluminum/White	Button Head	500pc	\$0.13
PR86252	3/16"	1/2"	Aluminum	Button Head	50pc	\$6.49
PR40217	1/8"	3/16"-1/4"	Aluminum	Button Head	500pc	\$0.07
PR86247	3/16"	1/4"	Aluminum	Button Head	50pc	\$6.29
PR42285	1/4"	3/8"-1/2"	Aluminum	Button Head	500pc	\$0.49
PR40221	1/8"	5/16"-3/8"	Aluminum	Button Head	500pc	\$0.11
PR40212	1/8"	1/16"-1/8"	Aluminum	Button Head	500pc	\$0.08
PR40245	3/16"	1/16"-1/8"	Aluminum	Button Head	500pc	\$0.14
PR40249	3/16"	1/4"-3/8"	Aluminum	Button Head	500pc	\$0.19
PR40255	3/16"	1/2"-5/8"	Aluminum	Button Head	500pc	\$0.29
PR86212	1/8"	1/8"	Aluminum	Button Head	100pc	\$6.29
PR40247	3/16"	1/8"-1/4"	Aluminum	Button Head	500pc	\$0.15
PR40215	1/8"	1/8"-3/16"	Aluminum	Button Head	500pc	\$0.09
PR86221	1/8"	3/8"	Aluminum	Button Head	100pc	\$7.29

- › Copper Pop Rivet
- › Great For Blind Fastening
- › Simple To Install



PR48600

SKU #	Diameter	Length	Finish	Features	Package Qty	List Price
PR48600	1/8"	1/8"	Copper	Button Head	500pc	\$0.19

*Some list prices are per piece.

Specialty Fasteners

Pop Rivets & Tools

- › Stainless Steel Pop Rivet
- › Great For Blind Fastening
- › Simple To Install

SKU #	Diameter	Length	Finish	Features	Package Qty	List Price
PR86429	3/16"	1/4" - 3/8"	Stainless Steel	Button Head	100pc	\$12.49
PR42489	1/4"	5/8" - 3/4"	Stainless Steel	Button Head	100pc	\$1.49
PR86417	1/8"	1/4"	Stainless Steel	Button Head	100pc	\$11.99
PR86450	3/16"	1/2"	Stainless Steel	Button Head	50pc	\$14.49
PR40412	1/8"	1/16" - 1/8"	Stainless Steel	Button Head	500pc	\$0.19
PR40447	3/16"	1/8" - 1/4"	Stainless Steel	Button Head	500pc	\$0.33
PR40450	3/16"	3/8" - 1/2"	Stainless Steel	Button Head	500pc	\$0.49
PR42483	1/4"	1/4" - 3/8"	Stainless Steel	Button Head	500pc	\$0.99
PR86427	3/16"	1/4"	Stainless Steel	Button Head	100pc	\$13.99
PR40417	1/8"	3/16" - 1/4"	Stainless Steel	Button Head	500pc	\$0.19

- › Steel Pop Rivet
- › Great For Blind Fastening
- › Simple To Install



PR40149

SKU #	Diameter	Length	Finish	Features	Package Qty	List Price
PR40149	3/16"	1/4" - 3/8"	Steel	Button Head	500pc	\$0.19
PR40115	1/8"	1/8" - 3/16"	Steel	Button Head	500pc	\$0.08
PR86117	1/8"	1/4"	Steel	Button Head	100pc	\$6.99
PR40112	1/8"	1/16" - 1/8"	Steel	Button Head	500pc	\$0.07
PR40145	3/16"	1/16" - 1/8"	Steel	Button Head	500pc	\$0.10
PR40147	3/16"	1/8" - 1/4"	Steel	Button Head	500pc	\$0.12
PR86112	1/8"	1/8"	Steel	Button Head	100pc	\$5.79
PR86147	3/16"	1/4"	Steel	Button Head	100pc	\$7.29
PR86152	3/16"	1/2"	Steel	Button Head	50pc	\$6.99

*Some list prices are per piece.

Specialty Fasteners

Specialty Nuts

- > Acme Thread Nut
- > Plain Finish



4131604

SKU #	Thread	List Price	SKU #	Thread	List Price
4130612	3/8"-12	\$5.29	4131210	3/4"-10	\$8.99
4130810	1/2"-10	\$5.99	4131406	7/8"-6	\$11.49
4131006	5/8"-6	\$6.79	4131604	1"-4	\$15.49
4131008	5/8"-8	\$6.79	4131605	1"-5	\$15.99
4131206	3/4"-6	\$8.99	4132005	1-1/4"-5	\$19.99

Miscellaneous Fastening Products

Miscellaneous Fasteners

- > Acme Threaded Rod
- > 1010/1018 Class 2G Rolled Threads
- > Plain Finish



4001604

SKU #	Thread	Length	List Price*	SKU #	Thread	Length	List Price*
4000810	1/2"-10	3 ft	\$19.99	4001406	7/8"-6	3 ft	\$34.99
4001006	5/8"-6	3 ft	\$32.99	4001604	1"-4	3 ft	\$62.99
4001008	5/8"-8	3 ft	\$29.99	4001605	1"-5	3 ft	\$67.99
4001206	3/4"-6	3 ft	\$39.99	4002005	1-1/4"-5	3 ft	\$109.99
4001210	3/4"-10	3 ft	\$42.99				

Threaded Rod

Coarse Threaded Rod

- › Coarse Threaded Rod
- › Grade A, Zinc Finish



TR12X36

SKU #	Thread	Length	List Price	SKU #	Thread	Length	List Price	SKU #	Thread	Length	List Price
TR632X12	6-32	12"	\$1.49	TR38X144	3/8"-16	144"	\$14.99	TR34X36	3/4"-10	36"	\$14.99
TR832X12	8-32	12"	\$1.99	TR716X12	7/16"-14	12"	\$2.79	TR34X72	3/4"-10	72"	\$31.99
TR1024X12	10-24	12"	\$2.29	TR716X36	7/16"-14	36"	\$8.49	TR34X144	3/4"-10	144"	\$49.99
TR1024X36	10-24	36"	\$6.29	TR716X72	7/16"-14	72"	\$21.99	TR78X36	7/8"-9	36"	\$25.99
TR1024X72	10-24	72"	\$9.99	TR716X144	7/16"-14	144"	\$33.49	TR78X72	7/8"-9	72"	\$44.49
TR14X12	1/4"-20	12"	\$1.79	TR12X12	1/2"-13	12"	\$3.49	TR1X36	1"-8	36"	\$25.99
TR14X36	1/4"-20	36"	\$5.29	TR12X36	1/2"-13	36"	\$9.29	TR1X72	1"-8	72"	\$57.99
TR14X72	1/4"-20	72"	\$6.29	TR12X72	1/2"-13	72"	\$14.99	TR1X144	1"-8	144"	\$116.99
TR516X12	5/16"-18	12"	\$3.19	TR12X144	1/2"-13	144"	\$25.99	TR118X36	1-1/8"-7	36"	\$64.99
TR516X36	5/16"-18	36"	\$3.99	TR916X36	9/16"-12	36"	\$18.99	TR114X36	1-1/4"-7	36"	\$61.99
TR516X72	5/16"-18	72"	\$8.99	TR916X72	9/16"-12	72"	\$27.99	TR138X36	1 3/8"-6	36"	\$66.99
TR38X12	3/8"-16	12"	\$2.79	TR58X36	5/8"-11	36"	\$13.99	TR112X36	1-1/2"-6	36"	\$111.99
TR38X36	3/8"-16	36"	\$5.29	TR58X72	5/8"-11	72"	\$21.99				
TR38X72	3/8"-16	72"	\$9.29	TR58X144	5/8"-11	144"	\$36.99				

- › Coarse Threaded Rod
- › Grade A, Hot Dipped Galvanized



TR12X36G

SKU #	Thread	Length	List Price	SKU #	Thread	Length	List Price
TR38X36G	3/8"-16	36"	\$12.99	TR58X72G	5/8"-11	72"	\$31.99
TR38X72G	3/8"-16	72"	\$17.99	TR34X36G	3/4"-10	36"	\$18.99
TR12X36G	1/2"-13	36"	\$17.99	TR34X72G	3/4"-10	72"	\$42.49
TR12X72G	1/2"-13	72"	\$24.99	TR1X36G	1"-8	36"	\$49.99
TR58X36G	5/8"-11	36"	\$21.99	TR1X72G	1"-8	72"	\$69.99

Fine Threaded Rod

- › Fine Threaded Rod
- › Grade A, Zinc Finish



TR12X36F

SKU #	Thread	Length	List Price	SKU #	Thread	Length	List Price
TR1032X12	10-32	12"	\$2.09	TR716X36F	7/16"-20	36"	\$9.79
TR1032X36	10-32	36"	\$5.49	TR12X36F	1/2"-20	36"	\$14.99
TR1032X72	10-32	72"	\$5.29	TR58X36F	5/8"-18	36"	\$16.99
TR14X36F	1/4"-28	36"	\$6.29	TR34X36F	3/4"-16	36"	\$15.99
TR516X36F	5/16"-24	36"	\$7.49	TR78X36F	7/8"-14	36"	\$33.49
TR38X36F	3/8"-24	36"	\$5.29	TR1X36F	1"-14	36"	\$31.99

Threaded Rod

B7 Threaded Rod

- › Coarse Threaded Rod
- › Heat-Treated B7 Alloy
- › Black Phosphate Finish



TR12X72B7

SKU #	Thread	Length	List Price	SKU #	Thread	Length	List Price
TR14X72B7	1/4"-20	72"	\$11.99	TR58X72B7	5/8"-11	72"	\$31.99
TR516X72B7	5/16"-18	72"	\$15.99	TR34X72B7	3/4"-10	72"	\$38.99
TR38X72B7	3/8"-16	72"	\$16.99	TR78X72B7	7/8"-9	72"	\$69.99
TR716X72B7	7/16"-14	72"	\$20.99	TR1X72B7	1"-8	72"	\$76.99
TR12X72B7	1/2"-13	72"	\$20.99				

Stainless Steel Threaded Rod

- › Coarse Threaded Rod
- › 304 Stainless Steel



TR12X36S

SKU #	Thread	Length	List Price	SKU #	Thread	Length	List Price
TR1024X36S	10-24	36"	\$6.99	TR12X36S	1/2"-13	36"	\$27.49
TR14X36S	1/4"-20	36"	\$12.99	TR58X36S	5/8"-11	36"	\$31.99
TR516X36S	5/16"-18	36"	\$14.99	TR34X36S	3/4"-10	36"	\$55.99
TR38X36S	3/8"-16	36"	\$13.99	TR78X36S	7/8"-9	36"	\$97.99
TR716X36S	7/16"-18	36"	\$25.99	TR1X36S	1"-8	36"	\$69.99

Metric Threaded Rod

- › Metric Coarse Threaded Rod
- › Heat-Treated B7 Alloy
- › Zinc Finish



TR12X1MX175M

SKU #	Thread	Length	List Price	SKU #	Thread	Length	List Price
TR5X1MX80M	5 mm - 0.80	1 meter	\$4.99	TR12X1MX175M	12 mm - 1.75	1 meter	\$12.99
TR6X1MX100M	6 mm - 1.00	1 meter	\$6.99	TR14X1MX200M	14 mm - 2.00	1 meter	\$20.99
TR8X1MX125M	8 mm - 1.25	1 meter	\$7.99	TR16X1MX200M	16 mm - 2.00	1 meter	\$18.99
TR10X1MX150M	10 mm - 1.50	1 meter	\$8.99	TR20X1MX250M	20 mm - 2.50	1 meter	\$27.99

- › Coarse Thread Hex Nut
- › Grade 2, Zinc Finish

SKU #	Thread	List Price
NC256	2-56	\$0.07
NC440	4-40	\$0.07
NC540	5-40	\$0.07

SKU #	Thread	List Price
NC632	6-32	\$0.07
NC832	8-32	\$0.08
NC1024	10-24	\$0.08

SKU #	Thread	List Price
NC1224	12-24	\$0.10

- › Coarse Thread Hex Nut
- › Grade 5, Zinc Finish

SKU #	Thread	List Price
NC14	1/4"-20	\$0.12
NC516	5/16"-18	\$0.13
NC38	3/8"-16	\$0.19
NC716	7/16"-14	\$0.39
NC12	1/2"-13	\$0.49
NC916	9/16"-12	\$0.59

SKU #	Thread	List Price
NC58	5/8"-11	\$0.79
NC34	3/4"-10	\$0.99
NC78	7/8"-9	\$2.09
NC1	1"-8	\$2.09
NC118	1-1/8"-7	\$3.49
NC114	1-1/4"-7	\$5.99

SKU #	Thread	List Price
NC138	1-3/8"-6	\$7.79
NC112	1-1/2"-6	\$7.29
NC134	1-3/4"-5	\$22.49
NC2	2"-4	\$22.49



NC12

- › Coarse Thread Hex Nut
- › Grade 2, Zinc Finish
- › Bulk Box

SKU #	Thread	Package Qty	List Price
NC14B	1/4"-20	6,000 pc	\$60.99
NC516B	5/16"-18	4,000 pc	\$64.99
NC38B	3/8"-16	3,000 pc	\$62.99
NC716B	7/16"-14	1,500 pc	\$100.99

SKU #	Thread	Package Qty	List Price
NC12B	1/2"-13	1,000 pc	\$50.99
NC916B	9/16"-12	800 pc	\$120.99
NC58B	5/8"-11	600 pc	\$61.99
NC34B	3/4"-10	400 pc	\$68.99

SKU #	Thread	Package Qty	List Price
NC78B	7/8"-9	250 pc	\$82.99
NC1B	1"-8	150 pc	\$73.99

- › Coarse Thread Hex Nut
- › Grade 5, Zinc Finish
- › Bulk Box

SKU #	Thread	Package Qty	List Price
NC14G5B	1/4"-20	5,000 pc	\$75.99
NC516G5B	5/16"-18	3,400 pc	\$79.99
NC38G5B	3/8"-16	1,900 pc	\$51.99

SKU #	Thread	Package Qty	List Price
NC716G5B	7/16"-14	1,200 pc	\$87.99
NC12G5B	1/2"-13	900 pc	\$57.99
NC58G5B	5/8"-11	450 pc	\$56.99

SKU #	Thread	Package Qty	List Price
NC34G5B	3/4"-10	275 pc	\$56.99
NC78G5B	7/8"-9	180 pc	\$77.99

Nuts

Hex Nuts

- > Coarse Thread Hex Nut
- > Grade 8, Yellow Zinc Finish



NC12G8

SKU #	Thread	List Price	SKU #	Thread	List Price	SKU #	Thread	List Price
NC14G8	1/4"-20	\$0.10	NC12G8	1/2"-13	\$0.35	NC78G8	7/8"-9	\$1.89
NC516G8	5/16"-18	\$0.12	NC916G8	9/16"-12	\$0.69	NC1G8	1"-8	\$2.69
NC38G8	3/8"-16	\$0.21	NC58G8	5/8"-11	\$0.75			
NC716G8	7/16"-14	\$0.29	NC34G8	3/4"-10	\$1.19			

- > Coarse Thread Hex Nut
- > Grade 8, Yellow Zinc Finish
- > Bulk Box

SKU #	Thread	Package Qty	List Price	SKU #	Thread	Package Qty	List Price
NC14G8B	1/4"-20	5,000 pc	\$114.99	NC12G8B	1/2"-13	900 pc	\$78.99
NC516G8B	5/16"-18	3,400 pc	\$111.99	NC58G8B	5/8"-11	450 pc	\$76.99
NC38G8B	3/8"-16	1,900 pc	\$81.99	NC34G8B	3/4"-10	275 pc	\$78.99
NC716G8B	7/16"-14	1,200 pc	\$105.99	NC1G8B	1"-8	110 pc	\$86.99

- > Coarse Thread Hex Nut
- > Grade 2, Hot Dipped Galvanized



NC12G

SKU #	Thread	List Price	SKU #	Thread	List Price	SKU #	Thread	List Price
NC14G	1/4"-20	\$0.11	NC12G	1/2"-13	\$0.39	NC1G	1"-8	\$2.79
NC516G	5/16"-18	\$0.24	NC58G	5/8"-11	\$0.69			
NC38G	3/8"-16	\$0.24	NC34G	3/4"-10	\$0.99			

- > Coarse Thread Hex Nut
- > Grade 2, Hot Dipped Galvanized
- > Bulk Box

SKU #	Thread	Package Qty	List Price	SKU #	Thread	Package Qty	List Price
NC14GB	1/4"-20	6,000 pc	\$115.99	NC12GB	1/2"-13	1,200 pc	\$80.99
NC516GB	5/16"-18	4,000 pc	\$109.99	NC58GB	5/8"-11	600 pc	\$79.99
NC38GB	3/8"-16	3,000 pc	\$87.99	NC34GB	3/4"-10	400 pc	\$88.99
NC716GB	7/16"-14	1,500 pc	\$122.99				

Nuts

Hex Nuts



NC12S

- › Coarse Thread Hex Nut
- › Stainless Steel

SKU #	Thread	List Price	SKU #	Thread	List Price	SKU #	Thread	List Price
NC440S	4-40	\$0.12	NC516S	5/16"-18	\$0.24	NC34S	3/4"-10	\$2.49
NC632S	6-32	\$0.09	NC38S	3/8"-16	\$0.34	NC78S	7/8"-9	\$2.79
NC832S	8-32	\$0.11	NC716S	7/16"-14	\$0.69	NC1S	1"-8	\$4.19
NC1024S	10-24	\$0.13	NC12S	1/2"-13	\$0.69			
NC14S	1/4"-20	\$0.12	NC58S	5/8"-11	\$1.79			

- › Coarse Thread Hex Nut
- › Stainless Steel
- › Bulk Box

SKU #	Thread	Package Qty	List Price	SKU #	Thread	Package Qty	List Price	SKU #	Thread	Package Qty	List Price
NC14SB	1/4"-20	5,000 pc	\$132.99	NC516SB	5/16"-18	3,000 pc	\$120.99	NC38SB	3/8"-16	2,000 pc	\$116.99

- › Coarse Thread Hex Nut
- › 316 Stainless Steel
- › Bulk Box



NC38SSMB

SKU #	Thread	Package Qty	List Price	SKU #	Thread	Package Qty	List Price
NC14SSMB	1/4"-20	3,000 pc	\$130.99	NC38SSMB	3/8"-16	1,500 pc	\$126.99

- › Fine Thread Hex Nut
- › Grade 5, Zinc Finish

SKU #	Thread	List Price	SKU #	Thread	List Price	SKU #	Thread	List Price
NF1032	10-32	\$0.08	NF12	1/2"-20	\$0.34	NF1	1"-14	\$2.09
NF14	1/4"-28	\$0.10	NF916	9/16"-18	\$0.49	NF118	1-1/8"-12	\$2.69
NF516	5/16"-24	\$0.12	NF58	5/8"-18	\$0.59	NF114	1-1/4"-12	\$4.79
NF38	3/8"-24	\$0.13	NF34	3/4"-16	\$0.79	NF138	1-3/8"-12	\$4.99
NF716	7/16"-20	\$0.24	NF78	7/8"-14	\$1.09	NF112	1-1/2"-12	\$7.29

Nuts

Hex Nuts

- › Fine Thread Hex Nut
- › Grade 8, Yellow Zinc Finish



SKU #	Thread	List Price	SKU #	Thread	List Price	SKU #	Thread	List Price
NF14G8	1/4"-28	\$0.13	NF12G8	1/2"-20	\$0.49	NF78G8	7/8"-14	\$2.99
NF516G8	5/16"-24	\$0.14	NF916G8	9/16"-18	\$1.29	NF1G8	1"-14	\$2.99
NF38G8	3/8"-24	\$0.21	NF58G8	5/8"-18	\$1.29			
NF716G8	7/16"-20	\$0.34	NF34G8	3/4"-16	\$1.49			

- › Fine Thread Hex Nut
- › Stainless Steel



SKU #	Thread	List Price	SKU #	Thread	List Price	SKU #	Thread	List Price
NF1032S	10-32	\$0.13	NF38S	3/8"-24	\$0.49	NF58S	5/8"-18	\$1.79
NF14S	1/4"-28	\$0.19	NF716S	7/16"-20	\$0.79	NF34S	3/4"-16	\$2.99
NF516S	5/16"-24	\$0.29	NF12S	1/2"-20	\$0.99			

- › Metric Coarse Thread Nut
- › Grade 8.8, Zinc Finish

SKU #	Thread	List Price	SKU #	Thread	List Price	SKU #	Thread	List Price
NC3M	3 mm - 0.50	\$0.21	NC4M	4 mm - 0.70	\$0.07	NC5M	5 mm - 0.80	\$0.08

- › Metric Coarse Thread Nut
- › Grade 10.9, Zinc Finish



SKU #	Thread	List Price	SKU #	Thread	List Price	SKU #	Thread	List Price
NC6M	6 mm - 1.00	\$0.13	NC12M	12 mm - 1.75	\$0.79	NC18M	18 mm - 2.50	\$1.59
NC8M	8 mm - 1.25	\$0.39	NC14M	14 mm - 2.00	\$0.89	NC20M	20 mm - 2.50	\$2.29
NC10M	10 mm - 1.50	\$0.49	NC16M	16 mm - 2.00	\$1.29	NC24M	24 mm - 3.00	\$2.99

- › Metric Fine Thread Hex Nut
- › Grade 10.9, Zinc Finish



SKU #	Thread	List Price	SKU #	Thread	List Price	SKU #	Thread	List Price
NF8M	8 mm - 1.0	\$0.29	NF10M1	10 mm - 1.00	\$0.49	NF14M	14 mm - 1.50	\$0.85
NF10M	10 mm - 1.25	\$0.45	NF12M	12 mm - 1.50	\$0.45	NF16M	16 mm - 1.50	\$0.89

Hex Lock Nuts

- › Coarse Thread Nylon Lock Nut
- › Grade 2, Zinc Finish



NNC12

SKU #	Thread	List Price	SKU #	Thread	List Price	SKU #	Thread	List Price
NNC440	4-40	\$0.14	NNC516	5/16"-18	\$0.24	NNC78	7/8"-9	\$3.99
NNC540	5-40	\$0.13	NNC38	3/8"-16	\$0.29	NNC1	1"-8	\$5.29
NNC632	6-32	\$0.14	NNC716	7/16"-14	\$0.39	NNC118	1-1/8"-7	\$11.49
NNC832	8-32	\$0.14	NNC12	1/2"-13	\$0.69	NNC114	1-1/4"-7	\$10.49
NNC1024	10-24	\$0.13	NNC916	9/16"-12	\$0.89	NNC112	1-1/2"-6	\$11.49
NNC1224	12-24	\$0.19	NNC58	5/8"-11	\$0.99			
NNC14	1/4"-20	\$0.12	NNC34	3/4"-10	\$1.29			

- › Coarse Thread Nylon Lock Nut
- › Grade 2, Zinc Finish
- › Bulk Box

SKU #	Thread	Package Qty	List Price	SKU #	Thread	Package Qty	List Price
NNC14B	1/4"-20	3,500 pc	\$56.99	NNC58B	5/8"-11	500 pc	\$82.99
NNC516B	5/16"-18	3,000 pc	\$66.99	NNC34B	3/4"-10	400 pc	\$112.99
NNC38B	3/8"-16	2,500 pc	\$81.99	NNC78B	7/8"-9	250 pc	\$155.99
NNC716B	7/16"-14	2,000 pc	\$130.99	NNC1B	1"-8	175 pc	\$157.99
NNC12B	1/2"-13	1,000 pc	\$76.99				

- › Coarse Thread Nylon Lock Nut
- › Grade 8, Yellow Zinc Finish

SKU #	Thread	List Price	SKU #	Thread	List Price	SKU #	Thread	List Price
NNC14G8	1/4"-20	\$0.19	NNC716G8	7/16"-14	\$0.49	NNC34G8	3/4"-10	\$1.29
NNC516G8	5/16"-18	\$0.24	NNC12G8	1/2"-13	\$0.69			
NNC38G8	3/8"-16	\$0.34	NNC58G8	5/8"-11	\$0.99			

- › Coarse Thread Nylon Lock Nut
- › Stainless Steel



NNC12S

SKU #	Thread	List Price	SKU #	Thread	List Price	SKU #	Thread	List Price
NNC440S	4-40	\$0.12	NNC14S	1/4"-20	\$0.24	NNC58S	5/8"-11	\$1.99
NNC632S	6-32	\$0.13	NNC516S	5/16"-18	\$0.24	NNC34S	3/4"-10	\$1.49
NNC832S	8-32	\$0.19	NNC38S	3/8"-16	\$0.59	NNC1S	1"-8	\$6.29
NNC1024S	10-24	\$0.34	NNC716S	7/16"-14	\$0.69			
NNF1032S	10-32	\$0.19	NNC12S	1/2"-13	\$1.09			

Nuts

Hex Lock Nuts

- › Coarse Thread Nylon Lock Nut
- › Stainless Steel
- › Bulk Box

SKU #	Thread	Package Qty	List Price	SKU #	Thread	Package Qty	List Price
NNC14SB	1/4"-20	7,000 pc	\$261.99	NNC12SB	1/2"-13	1,250 pc	\$238.99
NNC516SB	5/16"-18	5,000 pc	\$286.99	NNC34SB	3/4"-10	400 pc	\$344.99
NNC38SB	3/8"-16	2,500 pc	\$206.99				

- › Coarse Thread Nylon Lock Nut
- › 316 Stainless Steel
- › Bulk Box



NNC38SSMB

SKU #	Thread	Package Qty	List Price	SKU #	Thread	Package Qty	List Price
NNC14SSMB	1/4"-20	7,000 pc	\$402.99	NNC38SSMB	3/8"-16	2,500 pc	\$336.99
NNC516SSMB	5/16"-18	5,000 pc	\$390.99				

- › Fine Thread Nylon Lock Nut
- › Grade 2, Zinc Finish

SKU #	Thread	List Price	SKU #	Thread	List Price	SKU #	Thread	List Price
NNF1032	10-32	\$0.14	NNF12	1/2"-20	\$0.59	NNF1	1"-14	\$6.79
NNF14	1/4"-28	\$0.29	NNF916	9/16"-18	\$0.59	NNF118	1-1/8"-12	\$6.99
NNF516	5/16"-24	\$0.29	NNF58	5/8"-18	\$1.49	NNF114	1-1/4"-12	\$12.49
NNF38	3/8"-24	\$0.39	NNF34	3/4"-16	\$1.09	NNF112	1-1/2"-12	\$15.49
NNF716	7/16"-20	\$0.35	NNF78	7/8"-14	\$3.29			

- › Metric Coarse Thread Nylon Lock Nut
- › Grade 8.8, Zinc Finish

SKU #	Thread	List Price	SKU #	Thread	List Price	SKU #	Thread	List Price
NNC3M	3 mm - 0.50	\$0.09	NNC4M	4 mm - 0.70	\$0.09	NNC5M	5 mm - 0.80	\$0.10

- › Metric Coarse Thread Nylon Lock Nut
- › Grade 10.9, Zinc Finish

SKU #	Thread	List Price	SKU #	Thread	List Price	SKU #	Thread	List Price
NNC6M	6 mm - 1.00	\$0.19	NNC12M	12 mm - 1.75	\$0.49	NNC20M	20 mm - 2.50	\$1.49
NNC8M	8 mm - 1.25	\$0.24	NNC14M	14 mm - 2.00	\$0.59	NNC24M	24 mm - 3.00	\$2.29
NNC10M	10 mm - 1.50	\$0.39	NNC16M	16 mm - 2.00	\$0.99			

Hex Lock Nuts

- › Metric Coarse Thread Nylon Lock Nut
- › Stainless Steel

NNC8MS



SKU #	Thread	List Price	SKU #	Thread	List Price
NNC6MS	6 mm - 1.00	\$0.49	NNC10MS	10 mm - 1.50	\$1.19
NNC8MS	8 mm - 1.25	\$0.99	NNC12MS	12 mm - 1.75	\$2.09

- › Coarse Thread Steel Lock Nut
- › Grade C, Zinc Finish

SNC12



SKU #	Thread	List Price	SKU #	Thread	List Price	SKU #	Thread	List Price
SNC14	1/4"-20	\$0.29	SNC12	1/2"-13	\$0.79	SNC78	7/8"-9	\$3.99
SNC516	5/16"-18	\$0.34	SNC916	9/16"-12	\$0.99	SNC1	1"-8	\$5.99
SNC38	3/8"-16	\$0.39	SNC58	5/8"-11	\$1.29			
SNC716	7/16"-14	\$0.69	SNC34	3/4"-10	\$2.29			

- › Coarse Thread Steel Lock Nut
- › Grade C, Zinc Finish
- › Bulk Box

SKU #	Thread	Package Qty	List Price	SKU #	Thread	Package Qty	List Price
SNC14B	1/4"-20	4,000 pc	\$128.99	SNC12B	1/2"-13	750 pc	\$78.99
SNC516B	5/16"-18	2,500 pc	\$100.99	SNC58B	5/8"-11	400 pc	\$77.99
SNC38B	3/8"-16	2,000 pc	\$105.99	SNC34B	3/4"-10	250 pc	\$81.99
SNC716B	7/16"-14	1,000 pc	\$126.99	SNC78B	7/8"-9	150 pc	\$108.99

- › Coarse Thread Steel Lock Nut
- › Grade 9, Yellow Zinc Finish

SNC12G9



SKU #	Thread	List Price	SKU #	Thread	List Price	SKU #	Thread	List Price
SNC14G9	1/4"-20	\$0.59	SNC12G9	1/2"-13	\$1.79	SNC78G9	7/8"-9	\$7.99
SNC516G9	5/16"-18	\$0.49	SNC916G9	9/16"-12	\$1.89	SNC1G9	1"-8	\$11.49
SNC38G9	3/8"-16	\$1.09	SNC58G9	5/8"-11	\$3.29			
SNC716G9	7/16"-14	\$1.49	SNC34G9	3/4"-10	\$4.29			

- › Fine Thread Steel Lock Nut
- › Grade C, Zinc Finish

SKU #	Thread	List Price	SKU #	Thread	List Price	SKU #	Thread	List Price
SNF14	1/4"-28	\$0.17	SNF12	1/2"-20	\$0.45	SNF78	7/8"-14	\$3.49
SNF516	5/16"-24	\$0.29	SNF916	9/16"-18	\$0.75	SNF1	1"-14	\$4.29
SNF38	3/8"-24	\$0.29	SNF58	5/8"-18	\$1.29			
SNF716	7/16"-20	\$0.69	SNF34	3/4"-16	\$2.49			

Nuts

Hex Lock Nuts

- > Fine Thread Steel Lock Nut
- > Grade 9, Yellow Zinc Finish

SKU #	Thread	List Price	SKU #	Thread	List Price	SKU #	Thread	List Price
SNF14G9	1/4"-28	\$0.59	SNF12G9	1/2"-20	\$2.19	SNF78G9	7/8"-14	\$13.49
SNF516G9	5/16"-24	\$0.69	SNF916G9	9/16"-18	\$2.09	SNF1G9	1"-14	\$18.49
SNF38G9	3/8"-24	\$1.09	SNF58G9	5/8"-18	\$2.69			
SNF716G9	7/16"-20	\$2.19	SNF34G9	3/4"-16	\$3.19			

- > Metric Coarse Thread Steel Lock Nut
- > Grade 10.9, Zinc Finish

SNC12M



SKU #	Thread	List Price	SKU #	Thread	List Price
SNC6M	6 mm - 1.00	\$0.15	SNC10M	10 mm - 1.50	\$0.42
SNC8M	8 mm - 1.25	\$0.18	SNC12M	12 mm - 1.75	\$0.59

Flange Nuts

- > Coarse Thread Flange Nut
- > Serrated, Zinc Finish

FN12



SKU #	Thread	List Price	SKU #	Thread	List Price	SKU #	Thread	List Price
FN632	6-32	\$0.12	FN516	5/16"-18	\$0.19	FN58	5/8"-11	\$1.29
FN832	8-32	\$0.12	FN38	3/8"-16	\$0.29	FN34	3/4"-10	\$2.29
FN1024	10-24	\$0.20	FN716	7/16"-14	\$0.69			
FN14	1/4"-20	\$0.19	FN12	1/2"-13	\$0.79			

- > Coarse Thread Flange Nut
- > Serrated, Zinc Finish
- > Bulk Box

SKU #	Thread	Package Qty	List Price	SKU #	Thread	Package Qty	List Price
FN14B	1/4"-20	3,500 pc	\$61.99	FN12B	1/2"-13	800 pc	\$74.99
FN516B	5/16"-18	3,000 pc	\$76.99	FN58B	5/8"-11	500 pc	\$122.99
FN38B	3/8"-16	2,000 pc	\$76.99	FN34B	3/4"-10	250 pc	\$121.99
FN716B	7/16"-14	1,200 pc	\$127.99				

Nuts

Flange Nuts

- › Coarse Thread Flange Nut
- › Serrated, Stainless Steel

SKU #	Thread	List Price	SKU #	Thread	List Price	SKU #	Thread	List Price
FN832S	8-32	\$0.21	FN14S	1/4"-20	\$0.24	FN38S	3/8"-16	\$0.59
FN1024S	10-24	\$0.29	FN516S	5/16"-18	\$0.34	FN12S	1/2"-13	\$1.19



FN12S

- › Coarse Thread Flange Nut
- › Serrated, 316 Stainless Steel

SKU #	Thread	List Price	SKU #	Thread	List Price	SKU #	Thread	List Price
FN14SSMB	1/4"-20	\$228.99	FN516SSMB	5/16"-18	\$264.99	FN38SSMB	3/8"-16	\$241.99



FN38SSMB

Jam Nuts

- › Coarse Thread Jam Nut
- › Zinc Finish

SKU #	Thread	List Price	SKU #	Thread	List Price	SKU #	Thread	List Price
JNC14	1/4"-20	\$0.11	JNC12	1/2"-13	\$0.39	JNC78	7/8"-9	\$1.29
JNC516	5/16"-18	\$0.12	JNC916	9/16"-12	\$0.42	JNC1	1"-8	\$1.79
JNC38	3/8"-16	\$0.19	JNC58	5/8"-11	\$0.69			
JNC716	7/16"-14	\$0.19	JNC34	3/4"-10	\$0.79			



JNC12

- › Fine Thread Jam Nut
- › Zinc Finish

SKU #	Thread	List Price	SKU #	Thread	List Price	SKU #	Thread	List Price
JNF14	1/4"-28	\$0.10	JNF12	1/2"-20	\$0.34	JNF78	7/8"-14	\$1.49
JNF516	5/16"-24	\$0.12	JNF916	9/16"-18	\$0.45	JNF1	1"-14	\$1.59
JNF38	3/8"-24	\$0.19	JNF58	5/8"-18	\$0.79			
JNF716	7/16"-20	\$0.18	JNF34	3/4"-16	\$0.89			

- › Nylon Locking Jam Nut
- › Coarse Thread, Zinc Finish

SKU #	Thread	List Price	SKU #	Thread	List Price	SKU #	Thread	List Price
JNNC14	1/4"-20	\$0.19	JNNC12	1/2"-13	\$0.39	JNNC1	1"-8	\$2.09
JNNC516	5/16"-18	\$0.19	JNNC58	5/8"-11	\$0.99			
JNNC38	3/8"-16	\$0.29	JNNC34	3/4"-10	\$1.79			



JNNC12

Nuts

Jam Nuts

- › Nylon Locking Jam Nut
- › Fine Thread, Zinc Finish

SKU #	Thread	List Price	SKU #	Thread	List Price	SKU #	Thread	List Price
JNNF14	1/4"-28	\$0.17	JNNF12	1/2"-20	\$0.39	JNNF1	1"-14	\$3.19
JNNF516	5/16"-24	\$0.18	JNNF58	5/8"-18	\$0.99			
JNNF38	3/8"-24	\$0.24	JNNF34	3/4"-16	\$1.09			

Specialty Nuts

- › Coarse Thread Kep Washer Nut
- › Attached, Free-Spinning Washer
- › Zinc Finish

SKU #	Thread	List Price	SKU #	Thread	List Price	SKU #	Thread	List Price
KN632	6-32	\$0.10	KN1024	10-24	\$0.12	KN516	5/16"-18	\$0.19
KN832	8-32	\$0.11	KN14	1/4"-20	\$0.19	KN38	3/8"-16	\$0.34



- › Coarse Thread Square Nut
- › Zinc Finish

SKU #	Thread	List Price	SKU #	Thread	List Price	SKU #	Thread	List Price
SN632	6-32	\$0.07	SN516	5/16"-18	\$0.18	SN58	5/8"-11	\$1.19
SN832	8-32	\$0.08	SN38	3/8"-16	\$0.39	SN34	3/4"-10	\$1.79
SN1024	10-24	\$0.11	SN716	7/16"-14	\$0.49	SN78	7/8"-9	\$2.49
SN14	1/4"-20	\$0.19	SN12	1/2"-13	\$0.69	SN1	1"-8	\$6.79



Wing Nuts

- › Coarse Thread Wing Nut
- › Great For Quick Adjustments
- › Zinc Finish

SKU #	Thread	List Price	SKU #	Thread	List Price	SKU #	Thread	List Price
WN632	6-32	\$0.24	WN516	5/16"-18	\$0.34	WN58	5/8"-11	\$2.69
WN832	8-32	\$0.29	WN38	3/8"-16	\$0.49	WN34	3/4"-10	\$3.19
WN1024	10-24	\$0.24	WN716	7/16"-14	\$0.89			
WN14	1/4"-20	\$0.24	WN12	1/2"-13	\$1.19			



Nuts

Coupling Nuts

- › Coarse Thread Coupler Nut
- › Zinc Finish

SKU #	Thread	Length	List Price	SKU #	Thread	Length	List Price
CN1024	10-24	3/4"	\$0.39	CN716	7/16"-14	1-3/4"	\$1.49
CN14	1/4"-20	1-3/4"	\$0.99	CN12	1/2"-13	1-3/4"	\$1.49
CN516	5/16"-18	1-3/4"	\$1.09	CN58	5/8"-11	2-1/8"	\$2.29
CN38	3/8"-16	1-3/4"	\$1.19	CN34	3/4"-10	2-1/4"	\$3.29

- › Fine Thread Coupler Nut
- › Zinc Finish

SKU #	Thread	Length	List Price	SKU #	Thread	Length	List Price
CN1032F	10-32	3/4"	\$0.34	CN38F	3/8"-24	1-1/8"	\$0.89
CN14F	1/4"-28	7/8"	\$0.89	CN716F	7/16"-20	1-1/4"	\$1.09
CN516F	5/16"-24	7/8"	\$0.99	CN12F	1/2"-20	1-1/4"	\$1.29

CN12

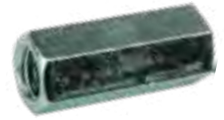

SKU #	Thread	Length	List Price
CN78	7/8"-9	2-1/2"	\$6.49
CN1	1"-8	2-1/2"	\$5.99

SKU #	Thread	Length	List Price
CN58F	5/8"-18	2-1/8"	\$2.49

Acorn Nuts

- › Coarse Thread Acorn Cap Nut
- › Used To Conceal Exposed Threads
- › Nickel Plated Finish

SKU #	Thread	List Price	SKU #	Thread	List Price
AN632	6-32	\$0.14	AN14	1/4"-20	\$0.29
AN832	8-32	\$0.15	AN516	5/16"-18	\$0.69
AN1024	10-24	\$0.19	AN38	3/8"-16	\$0.79

AN12



SKU #	Thread	List Price
AN716	7/16"-14	\$1.69
AN12	1/2"-13	\$1.29

- › Coarse Thread Acorn Cap Nut
- › Used To Conceal Exposed Threads
- › Stainless Steel

SKU #	Thread	List Price	SKU #	Thread	List Price
AN832S	8-32	\$0.29	AN516S	5/16"-18	\$0.79
AN1024S	10-24	\$0.34	AN38S	3/8"-16	\$1.09
AN14S	1/4"-20	\$0.59	AN12S	1/2"-13	\$2.29

SKU #	Thread	List Price
AN58S	5/8"-11	\$5.99

Nuts

Slotted Nuts

- › Slotted Castle Nut
- › Coarse Thread, Zinc Finish



CNC34

SKU #	Thread	List Price	SKU #	Thread	List Price	SKU #	Thread	List Price
CNC14	1/4"-20	\$0.99	CNC916	9/16"-12	\$2.49	CNC118	1-1/8"-7	\$5.99
CNC516	5/16"-18	\$0.99	CNC58	5/8"-11	\$1.99	CNC114	1-1/4"-7	\$8.29
CNC38	3/8"-16	\$0.99	CNC34	3/4"-10	\$2.49	CNC138	1-3/8"-7	\$8.79
CNC716	7/16"-14	\$1.49	CNC78	7/8"-9	\$3.49	CNC112	1-1/2"-6	\$15.49
CNC12	1/2"-13	\$0.99	CNC1	1"-8	\$3.99	CNC134	1-3/4"-5	\$22.99

- › Slotted Castle Nut
- › Fine Thread, Zinc Finish

SKU #	Thread	List Price	SKU #	Thread	List Price	SKU #	Thread	List Price
CNF14	1/4"-28	\$0.99	CNF916	9/16"-18	\$2.49	CNF118	1-1/8"-12	\$5.99
CNF516	5/16"-24	\$1.99	CNF58	5/8"-18	\$1.49	CNF114	1-1/4"-12	\$8.29
CNF38	3/8"-24	\$0.99	CNF34	3/4"-16	\$2.79	CNF138	1-3/8"-12	\$10.49
CNF716	7/16"-20	\$1.49	CNF78	7/8"-14	\$3.49	CNF112	1-1/2"-12	\$15.49
CNF12	1/2"-20	\$0.99	CNF1	1"-14	\$3.99	CNF134	1-3/4"-12	\$22.99

Washers

Flat Washers

- › Standard Flat Washer
- › Grade 5, Zinc Finish



FW12

SKU #	Size	List Price	SKU #	Size	List Price	SKU #	Size	List Price
FW2X	#2	\$0.06	FW38	3/8"	\$0.13	FW114	1-1/4"	\$1.99
FW4	#4	\$0.06	FW716	7/16"	\$0.19	FW138	1-3/8"	\$2.09
FW6	#6	\$0.07	FW12	1/2"	\$0.24	FW112	1-1/2"	\$2.79
FW8	#8	\$0.08	FW916	9/16"	\$0.29	FW158	1-5/8"	\$2.79
FW10	#10	\$0.09	FW58	5/8"	\$0.39	FW134	1-3/4"	\$2.99
FW120	#12	\$0.13	FW34	3/4"	\$0.59	FW2	2"	\$3.29
FW316	3/16"	\$0.06	FW78	7/8"	\$0.69	FW3	3"	\$9.99
FW14	1/4"	\$0.06	FW1	1"	\$0.99			
FW516	5/16"	\$0.09	FW118	1-1/8"	\$1.79			

- › Standard Flat Washer
- › Grade 5, Zinc Finish
- › Bulk Box

SKU #	Size	Package Qty	List Price	SKU #	Size	Package Qty	List Price
FW14B	1/4"	7,700pc	\$76.99	FW58B	5/8"	640pc	\$68.99
FW516B	5/16"	4,150pc	\$74.99	FW34B	3/4"	445pc	\$68.99
FW38B	3/8"	3,220pc	\$68.99	FW78B	7/8"	325pc	\$77.99
FW716B	7/16"	2,000pc	\$100.99	FW1B	1"	265pc	\$71.99
FW12B	1/2"	1,310pc	\$67.99	FW114B	1-1/4"	190pc	\$108.99

- › Standard Flat Washer
- › Grade 5, Hot Dipped Galvanized



FW12G

SKU #	Size	List Price	SKU #	Size	List Price	SKU #	Size	List Price
FW14G	1/4"	\$0.09	FW38G	3/8"	\$0.19	FW58G	5/8"	\$0.59
FW516G	5/16"	\$0.19	FW12G	1/2"	\$0.39	FW34G	3/4"	\$0.89

- › Standard Flat Washer
- › Grade 5, Hot Dipped Galvanized
- › Bulk Box

SKU #	Size	Package Qty	List Price	SKU #	Size	Package Qty	List Price
FW38GB	3/8"	3,150 pc	\$101.99	FW12GB	1/2"	1,280 pc	\$94.99

Washers

Flat Washers

- › Standard Flat Washer
- › Grade 8, Yellow Zinc Finish



FW12G8

SKU #	Size	List Price	SKU #	Size	List Price	SKU #	Size	List Price
FW14G8	1/4"	\$0.19	FW12G8	1/2"	\$0.59	FW78G8	7/8"	\$1.79
FW516G8	5/16"	\$0.19	FW916G8	9/16"	\$0.69	FW1G8	1"	\$1.99
FW38G8	3/8"	\$0.34	FW58G8	5/8"	\$1.29			
FW716G8	7/16"	\$0.39	FW34G8	3/4"	\$1.49			

- › Standard Flat Washer
- › Grade 8, Yellow Zinc Finish
- › Bulk Box

SKU #	Size	Package Qty	List Price	SKU #	Size	Package Qty	List Price
FW14G8B	1/4"	6,000 pc	\$153.99	FW58G8B	5/8"	500 pc	\$130.99
FW516G8B	5/16"	4,000 pc	\$148.99	FW34G8B	3/4"	400 pc	\$139.99
FW38G8B	3/8"	3,000 pc	\$138.99	FW78G8B	7/8"	250 pc	\$99.99
FW12G8B	1/2"	1,000 pc	\$113.99	FW1G8B	1"	200 pc	\$116.99

- › Extra Thick Flat Washer
- › Grade 8, Yellow Zinc Finish



FW12FAT

SKU #	Size	List Price	SKU #	Size	List Price	SKU #	Size	List Price
FW516FAT	5/16"	\$0.39	FW12FAT	1/2"	\$1.79	FW34FAT	3/4"	\$2.99
FW38FAT	3/8"	\$0.59	FW58FAT	5/8"	\$3.29			

- › Standard Flat Washer
- › Stainless Steel



FW12S

SKU #	Size	List Price	SKU #	Size	List Price	SKU #	Size	List Price
FW4S	#4	\$0.04	FW516S	5/16"	\$0.14	FW34S	3/4"	\$1.09
FW6S	#6	\$0.06	FW38S	3/8"	\$0.24	FW78S	7/8"	\$1.09
FW8S	#8	\$0.09	FW716S	7/16"	\$0.34	FW1S	1"	\$0.99
FW10S	#10	\$0.08	FW12S	1/2"	\$0.59			
FW14S	1/4"	\$0.12	FW58S	5/8"	\$0.59			

- › Standard Flat Washer
- › Stainless Steel
- › Bulk Box

SKU #	Size	Package Qty	List Price	SKU #	Size	Package Qty	List Price
FW14SB	1/4"	7,500 pc	\$101.99	FW38SB	3/8"	3,500 pc	\$105.99
FW516SB	5/16"	4,500 pc	\$100.99	FW12SB	1/2"	1,200 pc	\$92.99

Washers

Flat Washers

- › Standard Flat Washer
- › 316 Stainless Steel
- › Bulk Box

FW38SSMB



SKU #	Size	Package Qty	List Price	SKU #	Size	Package Qty	List Price
FW14SSMB	1/4"	6,000 pc	\$163.99	FW38SSMB	3/8"	3,500 pc	\$160.99
FW516SSMB	5/16"	4,500 pc	\$174.99				

- › Metric Flat Washer
- › Zinc Finish

FW12M



SKU #	Size	List Price	SKU #	Size	List Price	SKU #	Size	List Price
FW4M	4 mm	\$0.11	FW8M	8 mm	\$0.09	FW16M	16 mm	\$0.49
FW5M	5 mm	\$0.05	FW10M	10 mm	\$0.19	FW18M	18 mm	\$0.79
FW6M	6 mm	\$0.07	FW12M	12 mm	\$0.24	FW20M	20 mm	\$0.49
FW7M	7 mm	\$0.07	FW14M	14 mm	\$0.29	FW24M	24 mm	\$0.59

- › Metric Flat Washer
- › Stainless Steel

FW10MS



SKU #	Size	List Price	SKU #	Size	List Price
FW5MS	5 mm	\$0.19	FW8MS	8 mm	\$0.34
FW6MS	6 mm	\$0.24	FW10MS	10 mm	\$0.59

Washers

SAE Washers

- › SAE Flat Washer
- › Zinc Finish



SW12

SKU #	Size	List Price	SKU #	Size	List Price	SKU #	Size	List Price
SW14	1/4"	\$0.07	SW916	9/16"	\$0.29	SW118	1-1/8"	\$1.29
SW516	5/16"	\$0.08	SW58	5/8"	\$0.29	SW114	1-1/4"	\$1.49
SW38	3/8"	\$0.09	SW34	3/4"	\$0.39	SW138	1-3/8"	\$2.29
SW716	7/16"	\$0.12	SW78	7/8"	\$0.89	SW112	1-1/2"	\$2.79
SW12	1/2"	\$0.13	SW1	1"	\$0.89			

- › SAE Flat Washer
- › Zinc Finish
- › Bulk Box

SKU #	Size	Package Qty	List Price	SKU #	Size	Package Qty	List Price
SW14B	1/4"	50 lb	\$105.99	SW58B	5/8"	50 lb	\$90.99
SW38B	3/8"	50 lb	\$84.99	SW1B	1"	50 lb	\$94.99
SW12B	1/2"	50 lb	\$82.99	SW34B	3/4"	50 lb	\$90.99

- › SAE Flat Washer
- › Grade 8, Yellow Zinc Finish



SW12G8

SKU #	Size	List Price	SKU #	Size	List Price	SKU #	Size	List Price
SW14G8	1/4"	\$0.06	SW12G8	1/2"	\$0.29	SW78G8	7/8"	\$0.69
SW516G8	5/16"	\$0.08	SW916G8	9/16"	\$0.39	SW1G8	1"	\$1.09
SW38G8	3/8"	\$0.11	SW58G8	5/8"	\$0.49			
SW716G8	7/16"	\$0.12	SW34G8	3/4"	\$0.59			

- › SAE Flat Washer
- › Grade 8, Yellow Zinc Finish
- › Bulk Box

SKU #	Size	Package Qty	List Price	SKU #	Size	Package Qty	List Price
SW38G8B	3/8"	5,000 pc	\$104.99	SW916G8B	9/16"	1,700 pc	\$206.99
SW716G8B	7/16"	4,000 pc	\$229.99	SW58G8B	5/8"	1,000 pc	\$86.99
SW12G8B	1/2"	2,000 pc	\$94.99				

Washers

SAE Washers

- › MEGA SAE Flat Washer
- › Extra-Thick, Through Hardened
- › Yellow Zinc Finish



SKU #	Size	List Price	SKU #	Size	List Price
SW38MEGA	3/8"	\$0.39	SW58MEGA	5/8"	\$0.99
SW12MEGA	1/2"	\$0.69	SW34MEGA	3/4"	\$1.79

- › SAE Flat Washer
- › 316 Stainless Steel
- › Bulk Box



SKU #	Size	Package Qty	List Price	SKU #	Size	Package Qty	List Price
SW14SSMB	1/4"	5,000 pc	\$178.99	SW38SSMB	3/8"	3,000 pc	\$181.99
SW516SSMB	5/16"	4,500 pc	\$181.99				

Washers

Split Lock Washers

- › Split Lock Washer
- › Zinc Finish



SKU #	Size	List Price	SKU #	Size	List Price	SKU #	Size	List Price
LW4	#4	\$0.05	LW38	3/8"	\$0.14	LW1	1"	\$0.89
LW6	#6	\$0.07	LW716	7/16"	\$0.19	LW118	1-1/8"	\$1.59
LW8	#8	\$0.06	LW12	1/2"	\$0.19	LW114	1-1/4"	\$2.49
LW10	#10	\$0.06	LW916	9/16"	\$0.34	LW112	1-1/2"	\$3.79
LW120	#12	\$0.07	LW58	5/8"	\$0.59	LW2	2"	\$4.09
LW14	1/4"	\$0.07	LW34	3/4"	\$0.69			
LW516	5/16"	\$0.12	LW78	7/8"	\$0.99			

- › Split Lock Washer
- › Zinc Finish
- › Bulk Box

SKU #	Size	Package Qty	List Price	SKU #	Size	Package Qty	List Price
LW516B	5/16"	12,500 pc	\$142.99	LW916B	9/16"	2,500 pc	\$193.99
LW38B	3/8"	7,500 pc	\$104.99	LW58B	5/8"	1,800 pc	\$115.99
LW716B	7/16"	5,500 pc	\$189.99	LW34B	3/4"	1,200 pc	\$126.99
LW12B	1/2"	3,500 pc	\$91.99				

- › Split Lock Washer
- › Hot Dipped Galvanized

SKU #	Size	List Price	SKU #	Size	List Price	SKU #	Size	List Price
LW14G	1/4"	\$0.09	LW12G	1/2"	\$0.29	LW1G	1"	\$1.99
LW516G	5/16"	\$0.14	LW58G	5/8"	\$0.69			
LW38G	3/8"	\$0.19	LW34G	3/4"	\$0.99			

- › Split Lock Washer
- › Grade 8, Yellow Zinc Finish



SKU #	Size	List Price	SKU #	Size	List Price	SKU #	Size	List Price
LW14G8	1/4"	\$0.10	LW12G8	1/2"	\$0.34	LW78G8	7/8"	\$1.79
LW516G8	5/16"	\$0.12	LW916G8	9/16"	\$0.49	LW1G8	1"	\$2.09
LW38G8	3/8"	\$0.16	LW58G8	5/8"	\$0.45			
LW716G8	7/16"	\$0.29	LW34G8	3/4"	\$0.89			

Split Lock Washers

- › Split Lock Washer
- › Grade 8, Yellow Zinc Finish
- › Bulk Box

SKU #	Size	Package Qty	List Price	SKU #	Size	Package Qty	List Price
LW14G8B	1/4"	20,000 pc	\$195.99	LW12G8B	1/2"	3,000 pc	\$134.99
LW38G8B	3/8"	7,000 pc	\$162.99	LW58G8B	5/8"	2,000 pc	\$179.99
LW716G8B	7/16"	5,000 pc	\$221.99	LW34G8B	3/4"	1,000 pc	\$134.99

- › Split Lock Washer
- › Stainless Steel



SKU #	Size	List Price	SKU #	Size	List Price	SKU #	Size	List Price
LW4S	#4	\$0.12	LW14S	1/4"	\$0.09	LW12S	1/2"	\$0.29
LW6S	#6	\$0.08	LW516S	5/16"	\$0.13	LW58S	5/8"	\$0.59
LW8S	#8	\$0.09	LW38S	3/8"	\$0.19	LW34S	3/4"	\$0.79
LW10S	#10	\$0.08	LW716S	7/16"	\$0.24			

- › Split Lock Washer
- › Stainless Steel
- › Bulk Box

SKU #	Size	Package Qty	List Price	SKU #	Size	Package Qty	List Price
LW14SB	1/4"	6,000 pc	\$94.99	LW516SB	5/16"	3,000 pc	\$78.99

- › Metric Split Lock Washer
- › Zinc Finish



SKU #	Size	List Price	SKU #	Size	List Price	SKU #	Size	List Price
LW3M	3 mm	\$0.07	LW8M	8 mm	\$0.12	LW18M	18 mm	\$0.49
LW4M	4 mm	\$0.07	LW10M	10 mm	\$0.18	LW20M	20 mm	\$0.89
LW5M	5 mm	\$0.08	LW12M	12 mm	\$0.24	LW24M	24 mm	\$0.85
LW6M	6 mm	\$0.09	LW14M	14 mm	\$0.29			
LW7M	7 mm	\$0.10	LW16M	16 mm	\$0.42			

Washers

Fender Washers

- > Wide Rim Fender Washer
- > Zinc Finish

SKU #	Size	Outer Diameter	List Price
FDW6	#6	5/8"	\$0.14
FDW8	#8	7/8"	\$0.18
FDW316	3/16"	1"	\$0.12
FDW14X1	1/4"	1"	\$0.12
FDW14X114	1/4"	1-1/4"	\$0.14
FDW14X112	1/4"	1-1/2"	\$0.25

SKU #	Size	Outer Diameter	List Price
FDW516X114	5/16"	1-1/4"	\$0.19
FDW516X112	5/16"	1-1/2"	\$0.24
FDW38X114	3/8"	1-1/4"	\$0.19
FDW38X112	3/8"	1-1/2"	\$0.19
FDW38X2	3/8"	2"	\$0.34
FDW12	1/2"	2"	\$0.39



FDW38X2

- > Wide Rim Fender Washer
- > Stainless Steel

SKU #	Size	Outer Diameter	List Price
FDW316S	3/16"	1"	\$0.24
FDW14S	1/4"	1-1/4"	\$0.24
FDW516S	5/16"	1-1/4"	\$0.24

SKU #	Size	Outer Diameter	List Price
FDW38S	3/8"	1-1/2"	\$0.59
FDW12S	1/2"	2"	\$0.79



FDW12S

Specialty Washers

- > External Tooth Lock Washer
- > Zinc Finish

SKU #	Size	List Price
EW6	#6	\$0.07
EW8	#8	\$0.07
EW10	#10	\$0.07
EW12X	#12	\$0.07
EW14	1/4"	\$0.07

SKU #	Size	List Price
EW516	5/16"	\$0.07
EW38	3/8"	\$0.09
EW716	7/16"	\$0.12
EW12	1/2"	\$0.14
EW916	9/16"	\$0.18

SKU #	Size	List Price
EW58	5/8"	\$0.19
EW34	3/4"	\$0.39
EW78	7/8"	\$0.29
EW1	1"	\$1.09



EW78

- > Internal Tooth Lock Washer
- > Zinc Finish

SKU #	Size	List Price
IW6	#6	\$0.07
IW8	#8	\$0.06
IW10	#10	\$0.06
IW14	1/4"	\$0.07
IW516	5/16"	\$0.10

SKU #	Size	List Price
IW38	3/8"	\$0.12
IW716	7/16"	\$0.14
IW12	1/2"	\$0.17
IW916	9/16"	\$0.18
IW58	5/8"	\$0.24

SKU #	Size	List Price
IW34	3/4"	\$0.35
IW78	7/8"	\$0.29
IW1	1"	\$0.85



IW12

- > Countersunk Finish Washer
- > Nickel Plated Finish

SKU #	Size	List Price
FWN6	#6	\$0.10
FWN8	#8	\$0.09

SKU #	Size	List Price
FWN10	#10	\$0.11
FWN12	#12	\$0.12



FWN12

Lag Screws

- › Hex Head Lag Screw
- › Zinc Finish



LG38X4

SKU #	Size	Length	List Price	SKU #	Size	Length	List Price	SKU #	Size	Length	List Price
LG14X1	1/4"	1"	\$0.14	LG516X4	5/16"	4"	\$0.49	LG38X12	3/8"	12"	\$2.79
LG14X114	1/4"	1-1/4"	\$0.19	LG516X412	5/16"	4-1/2"	\$0.59	LG12X112	1/2"	1-1/2"	\$0.89
LG14X112	1/4"	1-1/2"	\$0.29	LG516X5	5/16"	5"	\$0.69	LG12X2	1/2"	2"	\$0.99
LG14X2	1/4"	2"	\$0.29	LG516X6	5/16"	6"	\$0.89	LG12X212	1/2"	2-1/2"	\$0.89
LG14X212	1/4"	2-1/2"	\$0.29	LG38X1	3/8"	1"	\$0.39	LG12X3	1/2"	3"	\$1.09
LG14X3	1/4"	3"	\$0.42	LG38X114	3/8"	1-1/4"	\$0.34	LG12X312	1/2"	3-1/2"	\$1.15
LG14X312	1/4"	3-1/2"	\$0.45	LG38X112	3/8"	1-1/2"	\$0.39	LG12X4	1/2"	4"	\$1.49
LG14X4	1/4"	4"	\$0.49	LG38X2	3/8"	2"	\$0.42	LG12X412	1/2"	4-1/2"	\$1.49
LG14X412	1/4"	4-1/2"	\$0.89	LG38X212	3/8"	2-1/2"	\$0.45	LG12X5	1/2"	5"	\$1.88
LG14X5	1/4"	5"	\$0.79	LG38X3	3/8"	3"	\$0.69	LG12X6	1/2"	6"	\$1.99
LG14X6	1/4"	6"	\$0.99	LG38X312	3/8"	3-1/2"	\$0.79	LG12X7	1/2"	7"	\$3.29
LG516X1	5/16"	1"	\$0.24	LG38X4	3/8"	4"	\$0.89	LG12X8	1/2"	8"	\$3.49
LG516X114	5/16"	1-1/4"	\$0.24	LG38X412	3/8"	4-1/2"	\$0.75	LG12X9	1/2"	9"	\$3.49
LG516X112	5/16"	1-1/2"	\$0.29	LG38X5	3/8"	5"	\$0.99	LG12X10	1/2"	10"	\$4.99
LG516X2	5/16"	2"	\$0.34	LG38X6	3/8"	6"	\$0.89	LG12X12	1/2"	12"	\$5.29
LG516X212	5/16"	2-1/2"	\$0.35	LG38X7	3/8"	7"	\$1.09	LG58X4	5/8"	4"	\$3.79
LG516X3	5/16"	3"	\$0.42	LG38X8	3/8"	8"	\$1.15	LG58X6	5/8"	6"	\$3.49
LG516X312	5/16"	3-1/2"	\$0.59	LG38X10	3/8"	10"	\$2.29	LG34X4	3/4"	4"	\$4.29

- › Hex Head Lag Screw
- › Zinc Finish
- › Bulk Box

SKU #	Size	Length	Package Qty	List Price	SKU #	Size	Length	Package Qty	List Price
LG14X2B	1/4"	2"	1,425 pc	\$70.99	LG38X3B	3/8"	3"	350 pc	\$58.99
LG14X3B	1/4"	3"	875 pc	\$63.99	LG38X312B	3/8"	3-1/2"	375 pc	\$73.99
LG14X312B	1/4"	3-1/2"	875 pc	\$94.99	LG38X4B	3/8"	4"	250 pc	\$54.99
LG14X4B	1/4"	4"	700 pc	\$75.99	LG38X5B	3/8"	5"	250 pc	\$73.99
LG14X6B	1/4"	6"	450 pc	\$79.99	LG38X6B	3/8"	6"	150 pc	\$49.99
LG516X112B	5/16"	1-1/2"	1,000 pc	\$68.99	LG38X8B	3/8"	8"	175 pc	\$105.99
LG516X2B	5/16"	2"	750 pc	\$55.99	LG12X2B	1/2"	2"	225 pc	\$66.99
LG516X212B	5/16"	2-1/2"	550 pc	\$51.99	LG12X212B	1/2"	2-1/2"	225 pc	\$78.99
LG516X3B	5/16"	3"	625 pc	\$68.99	LG12X3B	1/2"	3"	200 pc	\$65.99
LG516X312B	5/16"	3-1/2"	450 pc	\$58.99	LG12X312B	1/2"	3-1/2"	175 pc	\$64.99
LG516X4B	5/16"	4"	525 pc	\$78.99	LG12X4B	1/2"	4"	125 pc	\$51.99
LG516X5B	5/16"	5"	375 pc	\$85.99	LG12X412B	1/2"	4-1/2"	150 pc	\$84.99
LG516X6B	5/16"	6"	300 pc	\$90.99	LG12X5B	1/2"	5"	125 pc	\$62.99
LG38X112B	3/8"	1-1/2"	550 pc	\$57.99	LG12X6B	1/2"	6"	100 pc	\$58.99
LG38X2B	3/8"	2"	600 pc	\$73.99	LG12X8B	1/2"	8"	75 pc	\$79.99
LG38X212B	3/8"	2-1/2"	450 pc	\$64.99					

Screws

Lag Screws

- › Hex Head Lag Screw
- › Hot Dipped Galvanized



SKU #	Size	Length	List Price	SKU #	Size	Length	List Price	SKU #	Size	Length	List Price
LG14X1G	1/4"	1"	\$0.29	LG38X1G	3/8"	1"	\$0.42	LG12X8G	1/2"	8"	\$4.49
LG14X114G	1/4"	1-1/4"	\$0.34	LG38X114G	3/8"	1-1/4"	\$0.59	LG12X9G	1/2"	9"	\$4.79
LG14X112G	1/4"	1-1/2"	\$0.49	LG38X112G	3/8"	1-1/2"	\$0.69	LG12X10G	1/2"	10"	\$5.29
LG14X2G	1/4"	2"	\$0.59	LG38X2G	3/8"	2"	\$0.79	LG12X12G	1/2"	12"	\$5.99
LG14X212G	1/4"	2-1/2"	\$0.59	LG38X212G	3/8"	2-1/2"	\$0.75	LG12X14G	1/2"	14"	\$7.29
LG14X3G	1/4"	3"	\$0.79	LG38X3G	3/8"	3"	\$0.85	LG58X2G	5/8"	2"	\$2.29
LG14X312G	1/4"	3-1/2"	\$0.75	LG38X4G	3/8"	4"	\$1.19	LG58X3G	5/8"	3"	\$2.69
LG14X4G	1/4"	4"	\$0.99	LG38X5G	3/8"	5"	\$1.99	LG58X4G	5/8"	4"	\$2.99
LG14X5G	1/4"	5"	\$0.89	LG38X6G	3/8"	6"	\$2.09	LG58X5G	5/8"	5"	\$3.49
LG14X6G	1/4"	6"	\$1.19	LG38X7G	3/8"	7"	\$1.89	LG58X6G	5/8"	6"	\$3.99
LG516X1G	5/16"	1"	\$0.34	LG38X8G	3/8"	8"	\$2.09	LG58X8G	5/8"	8"	\$4.99
LG516X114G	5/16"	1-1/4"	\$0.49	LG38X10G	3/8"	10"	\$2.69	LG58X10G	5/8"	10"	\$9.99
LG516X112G	5/16"	1-1/2"	\$0.45	LG12X112G	1/2"	1-1/2"	\$1.19	LG58X12G	5/8"	12"	\$7.29
LG516X2G	5/16"	2"	\$0.49	LG12X2G	1/2"	2"	\$1.79	LG34X3G	3/4"	3"	\$4.79
LG516X212G	5/16"	2-1/2"	\$0.69	LG12X212G	1/2"	2-1/2"	\$1.59	LG34X4G	3/4"	4"	\$6.79
LG516X3G	5/16"	3"	\$1.19	LG12X3G	1/2"	3"	\$1.69	LG34X5G	3/4"	5"	\$6.79
LG516X312G	5/16"	3-1/2"	\$1.09	LG12X4G	1/2"	4"	\$2.29	LG34X6G	3/4"	6"	\$7.29
LG516X4G	5/16"	4"	\$1.15	LG12X5G	1/2"	5"	\$2.79	LG34X8G	3/4"	8"	\$8.99
LG516X5G	5/16"	5"	\$1.49	LG12X6G	1/2"	6"	\$3.29	LG34X10G	3/4"	10"	\$9.99
LG516X6G	5/16"	6"	\$1.79	LG12X7G	1/2"	7"	\$4.29	LG34X12G	3/4"	12"	\$12.99

- › Hex Head Lag Screw
- › Hot Dipped Galvanized
- › Bulk Box

SKU #	Size	Length	Package Qty	List Price	SKU #	Size	Length	Package Qty	List Price
LG38X2GB	3/8"	2"	600 pc	\$114.99	LG38X6GB	3/8"	6"	150 pc	\$58.99
LG38X212GB	3/8"	2-1/2"	450 pc	\$99.99	LG12X3GB	1/2"	3"	200 pc	\$93.99
LG38X3GB	3/8"	3"	350 pc	\$72.99	LG12X4GB	1/2"	4"	125 pc	\$63.99
LG38X4GB	3/8"	4"	250 pc	\$67.99	LG12X5GB	1/2"	5"	125 pc	\$87.99
LG38X5GB	3/8"	5"	250 pc	\$80.99	LG12X6GB	1/2"	6"	100 pc	\$72.99

Lag Screws

- › Hex Head Lag Screw
- › Stainless Steel



LG38X4S

SKU #	Size	Length	List Price
LG14X114S	1/4"	1-1/4"	\$0.69
LG14X112S	1/4"	1-1/2"	\$0.69
LG14X2S	1/4"	2"	\$0.89
LG14X4S	1/4"	4"	\$1.79
LG516X112S	5/16"	1-1/2"	\$0.99
LG516X2S	5/16"	2"	\$1.19
LG516X3S	5/16"	3"	\$1.99
LG516X4S	5/16"	4"	\$2.29
LG38X112S	3/8"	1-1/2"	\$1.19
LG38X2S	3/8"	2"	\$1.99
LG38X3S	3/8"	3"	\$2.49

SKU #	Size	Length	List Price
LG38X4S	3/8"	4"	\$2.99
LG38X5S	3/8"	5"	\$4.29
LG38X6S	3/8"	6"	\$4.79
LG12X2S	1/2"	2"	\$2.49
LG12X212S	1/2"	2-1/2"	\$3.49
LG12X3S	1/2"	3"	\$4.79
LG12X312S	1/2"	3-1/2"	\$5.99
LG12X4S	1/2"	4"	\$7.79
LG12X5S	1/2"	5"	\$8.29
LG12X6S	1/2"	6"	\$9.49
LG12X8S	1/2"	8"	\$15.49

- › Hex Head Lag Screw
- › 316 Stainless Steel
- › Bulk Box

SKU #	Size	Length	Package Qty	List Price
LG14X112SSMB	1/4"	1-1/2"	1,200 pc	\$233.99
LG14X2SSMB	1/4"	2"	1,000 pc	\$224.99
LG14X212SSMB	1/4"	2-1/2"	1,000 pc	\$303.99
LG14X3SSMB	1/4"	3"	700 pc	\$206.99
LG14X312SSMB	1/4"	3-1/2"	600 pc	\$200.99

SKU #	Size	Length	Package Qty	List Price
LG14X4SSMB	1/4"	4"	500 pc	\$207.99
LG516X112SSMB	5/16"	1-1/2"	1,000 pc	\$265.99
LG516X2SSMB	5/16"	2"	700 pc	\$255.99
LG516X212SSMB	5/16"	2-1/2"	600 pc	\$280.99
LG516X3SSMB	5/16"	3"	500 pc	\$257.99

- › Structural Timber Screw
- › Approved For Pressure Treated Lumber
- › Sharp Point, No Pre-Drilling Required
- › Tapered Head With Hex Drive
- › Epoxy Coated Finish



TSH6

SKU #	Size	Length	List Price
TSH4	1/4"	4"	\$0.59
TSH6	1/4"	6"	\$0.99
TSH8	1/4"	8"	\$1.19

SKU #	Size	Length	List Price
TSH10	1/4"	10"	\$1.79
TSH12	1/4"	12"	\$1.99

Screws

Machine Screws

- › Round Head Machine Screw
- › Slotted Drive, Zinc Finish

SKU #	Thread	Length	List Price	SKU #	Thread	Length	List Price
MR080X14	0-80	1/4"	\$0.24	MR256X12	2-56	1/2"	\$0.11
MR080X12	0-80	1/2"	\$0.34	MR256X34	2-56	3/4"	\$0.15
MR172X14	1-72	1/4"	\$0.35	MR256X1	2-56	1"	\$0.17
MR172X12	1-72	1/2"	\$0.34				

- › Round Head Machine Screw
- › Combination Head, Zinc Finish



MR14X2

SKU #	Thread	Length	List Price	SKU #	Thread	Length	List Price	SKU #	Thread	Length	List Price
MR440X12	4-40	1/2"	\$0.10	MR832X112	8-32	1-1/2"	\$0.15	MR1032X112	10-24	1-1/2"	\$0.15
MR440X34	4-40	3/4"	\$0.11	MR832X134	8-32	1-3/4"	\$0.21	MR1032X134	10-32	1-3/4"	\$0.17
MR440X1	4-40	1"	\$0.17	MR832X2	8-32	2"	\$0.29	MR1032X2	10-32	2"	\$0.29
MR540X12	5-40	1/2"	\$0.21	MR832X212	8-32	2-1/2"	\$0.24	MR1032X212	10-32	2-1/2"	\$0.29
MR540X1	5-40	1"	\$0.24	MR832X3	8-32	3"	\$0.24	MR1032X3	10-32	3"	\$0.29
MR540X112	5-40	1-1/2"	\$0.24	MR832X4	8-32	4"	\$0.25	MR1224X12	12-24	1/2"	\$0.16
MR632X14	6-32	1/4"	\$0.08	MR1024X38	10-24	3/8"	\$0.11	MR1224X34	12-24	3/4"	\$0.17
MR632X38	6-32	3/8"	\$0.09	MR1024X12	10-24	1/2"	\$0.12	MR1224X1	12-24	1"	\$0.19
MR632X12	6-32	1/2"	\$0.09	MR1024X58	10-24	5/8"	\$0.19	MR1224X112	12-24	1-1/2"	\$0.29
MR632X58	6-32	5/8"	\$0.11	MR1024X34	10-24	3/4"	\$0.14	MR1224X2	12-24	2"	\$0.29
MR632X34	6-32	3/4"	\$0.11	MR1024X1	10-24	1"	\$0.19	MR1224X212	12-24	2-1/2"	\$0.34
MR632X1	6-32	1"	\$0.13	MR1024X114	10-24	1-1/4"	\$0.19	MR1224X3	12-24	3"	\$0.45
MR632X114	6-32	1-1/4"	\$0.14	MR1024X112	10-24	1-1/2"	\$0.17	MR14X38	1/4"-20	3/8"	\$0.13
MR632X112	6-32	1-1/2"	\$0.15	MR1024X2	10-24	2"	\$0.24	MR14X12	1/4"-20	1/2"	\$0.19
MR632X2	6-32	2"	\$0.19	MR1024X212	10-24	2-1/2"	\$0.24	MR14X58	1/4"-20	5/8"	\$0.14
MR632X212	6-32	2-1/2"	\$0.17	MR1024X3	10-24	3"	\$0.29	MR14X34	1/4"-20	3/4"	\$0.19
MR632X3	6-32	3"	\$0.18	MR1024X4	10-24	4"	\$0.34	MR14X1	1/4"-20	1"	\$0.17
MR632X4	6-32	4"	\$0.24	MR1024X5	10-24	5"	\$0.35	MR14X114	1/4"-20	1-1/4"	\$0.18
MR832X14	8-32	1/4"	\$0.10	MR1024X6	10-24	6"	\$0.45	MR14X112	1/4"-20	1-1/2"	\$0.24
MR832X38	8-32	3/8"	\$0.10	MR1032X38	10-32	3/8"	\$0.10	MR14X2	1/4"-20	2"	\$0.29
MR832X12	8-32	1/2"	\$0.11	MR1032X12	10-32	1/2"	\$0.11	MR14X212	1/4"-20	2-1/2"	\$0.42
MR832X58	8-32	5/8"	\$0.10	MR1032X58	10-32	5/8"	\$0.12	MR14X3	1/4"-20	3"	\$0.45
MR832X34	8-32	3/4"	\$0.11	MR1032X34	10-32	3/4"	\$0.13	MR14X4	1/4"-20	4"	\$0.59
MR832X1	8-32	1"	\$0.19	MR1032X1	10-32	1"	\$0.19	MR14X5	1/4"-20	5"	\$0.69
MR832X114	8-32	1-1/4"	\$0.19	MR1032X114	10-32	1-1/4"	\$0.19	MR14X6	1/4"-20	6"	\$1.29

Machine Screws

- › Round Head Machine Screw
- › Combination Head, Stainless Steel



SKU #	Thread	Length	List Price	SKU #	Thread	Length	List Price
MR440X112S	4-40	1-1/2"	\$0.19	MR1024X2S	10-24	2"	\$0.29
MR632X38S	6-32	3/8"	\$0.08	MR1024X212S	10-24	2-1/2"	\$0.29
MR632X12S	6-32	1/2"	\$0.09	MR1024X234S	10-24	2-3/4"	\$0.59
MR632X34S	6-32	3/4"	\$0.11	MR1024X3S	10-24	3"	\$0.59
MR632X1S	6-32	1"	\$0.11	MR1024X4S	10-24	4"	\$0.59
MR632X112S	6-32	1-1/2"	\$0.13	MR1032X38S	10-32	3/8"	\$0.19
MR632X2S	6-32	2"	\$0.24	MR1032X12S	10-32	1/2"	\$0.19
MR832X38S	8-32	3/8"	\$0.11	MR1032X34S	10-32	3/4"	\$0.19
MR832X12S	8-32	1/2"	\$0.11	MR1032X1S	10-32	1"	\$0.19
MR832X58S	8-32	5/8"	\$0.11	MR1032X112S	10-32	1-1/2"	\$0.29
MR832X34S	8-32	3/4"	\$0.11	MR1032X2S	10-32	2"	\$0.29
MR832X1S	8-32	1"	\$0.13	MR1032X212S	10-32	2-1/2"	\$0.49
MR832X114S	8-32	1-1/4"	\$0.14	MR1032X3S	10-32	3"	\$0.49
MR832X112S	8-32	1-1/2"	\$0.14	MR1420X12S	1/4"-20	1/2"	\$0.19
MR832X2S	8-32	2"	\$0.29	MR1420X34S	1/4"-20	3/4"	\$0.29
MR1024X38S	10-24	3/8"	\$0.19	MR1420X1S	1/4"-20	1"	\$0.29
MR1024X12S	10-24	1/2"	\$0.19	MR1420X114S	1/4"-20	1-1/4"	\$0.49
MR1024X58S	10-24	5/8"	\$0.19	MR1420X112S	1/4"-20	1-1/2"	\$0.29
MR1024X34S	10-24	3/4"	\$0.19	MR1420X2S	1/4"-20	2"	\$0.49
MR1024X78S	10-24	7/8"	\$0.19	MR1420X214S	1/4"-20	2-1/4"	\$0.49
MR1024X1S	10-24	1"	\$0.19	MR1420X3S	1/4"-20	3"	\$0.99
MR1024X114S	10-24	1-1/4"	\$0.19	MR1420X4S	1/4"-20	4"	\$0.99
MR1024X112S	10-24	1-1/2"	\$0.19				

- › Hex Head Machine Screw
- › Zinc Finish



SKU #	Thread	Length	List Price	SKU #	Thread	Length	List Price	SKU #	Thread	Length	List Price
MH440X516	4-40	5/16"	\$0.12	MH832X516	8-32	5/16"	\$0.07	MH1024X114	10-24	1-1/4"	\$0.16
MH440X12	4-40	1/2"	\$0.14	MH832X38	8-32	3/8"	\$0.21	MH1024X112	10-24	1-1/2"	\$0.18
MH440X34	4-40	3/4"	\$0.14	MH832X12	8-32	1/2"	\$0.17	MH1024X2	10-24	2"	\$0.29
MH440X1	4-40	1"	\$0.16	MH832X34	8-32	3/4"	\$0.18	MH1024X3	10-24	3"	\$0.34
MH632X14	6-32	1/4"	\$0.14	MH832X1	8-32	1"	\$0.29	MH1032X516	10-32	5/16"	\$0.14
MH632X516	6-32	5/16"	\$0.14	MH832X114	8-32	1-1/4"	\$0.21	MH1032X38	10-32	3/8"	\$0.14
MH632X38	6-32	3/8"	\$0.14	MH832X112	8-32	1-1/2"	\$0.29	MH1032X12	10-32	1/2"	\$0.15
MH632X12	6-32	1/2"	\$0.14	MH832X2	8-32	2"	\$0.29	MH1032X58	10-32	5/8"	\$0.16
MH632X34	6-32	3/4"	\$0.14	MH1024X516	10-24	5/16"	\$0.10	MH1032X34	10-32	3/4"	\$0.19
MH632X1	6-32	1"	\$0.14	MH1024X38	10-24	3/8"	\$0.12	MH1032X1	10-32	1"	\$0.29
MH632X114	6-32	1-1/4"	\$0.15	MH1024X12	10-24	1/2"	\$0.12	MH1032X112	10-32	1-1/2"	\$0.21
MH632X112	6-32	1-1/2"	\$0.15	MH1024X58	10-24	5/8"	\$0.14	MH1032X2	10-32	2"	\$0.25
MH632X2	6-32	2"	\$0.15	MH1024X34	10-24	3/4"	\$0.14				
MH832X14	8-32	1/4"	\$0.07	MH1024X1	10-24	1"	\$0.15				

Screws

Machine Screws

- › Flat Head Machine Screw
- › Phillips Head, Zinc Finish



MF14X2

SKU #	Thread	Length	List Price	SKU #	Thread	Length	List Price	SKU #	Thread	Length	List Price
MF256X12	2-56	1/2"	\$0.12	MF832X112	8-32	1-1/2"	\$0.14	MF1032X112	10-32	1-1/2"	\$0.18
MF440X12	4-40	1/2"	\$0.08	MF832X2	8-32	2"	\$0.17	MF1032X2	10-32	2"	\$0.24
MF440X34	4-40	3/4"	\$0.08	MF832X212	8-32	2-1/2"	\$0.25	MF1032X212	10-32	2-1/2"	\$0.29
MF440X1	4-40	1"	\$0.09	MF832X3	8-32	3"	\$0.29	MF1032X3	10-32	3"	\$0.35
MF632X38	6-32	3/8"	\$0.07	MF1024X12	10-24	1/2"	\$0.11	MF1224X12	12-24	1/2"	\$0.19
MF632X12	6-32	1/2"	\$0.09	MF1024X34	10-24	3/4"	\$0.12	MF1224X34	12-24	3/4"	\$0.17
MF632X58	6-32	5/8"	\$0.09	MF1024X78	10-24	7/8"	\$0.14	MF1224X1	12-24	1"	\$0.18
MF632X34	6-32	3/4"	\$0.11	MF1024X1	10-24	1"	\$0.19	MF1224X2	12-24	2"	\$0.29
MF632X1	6-32	1"	\$0.11	MF1024X114	10-24	1-1/4"	\$0.29	MF14X12	1/4"-20	1/2"	\$0.10
MF632X114	6-32	1-1/4"	\$0.13	MF1024X112	10-24	1-1/2"	\$0.21	MF14X34	1/4"-20	3/4"	\$0.19
MF632X112	6-32	1-1/2"	\$0.19	MF1024X2	10-24	2"	\$0.24	MF14X1	1/4"-20	1"	\$0.16
MF632X2	6-32	2"	\$0.19	MF1024X212	10-24	2-1/2"	\$0.29	MF14X114	1/4"-20	1-1/4"	\$0.24
MF632X212	6-32	2-1/2"	\$0.16	MF1024X3	10-24	3"	\$0.29	MF14X112	1/4"-20	1-1/2"	\$0.24
MF632X3	6-32	3"	\$0.21	MF1024X4	10-24	4"	\$0.35	MF14X2	1/4"-20	2"	\$0.29
MF832X38	8-32	3/8"	\$0.09	MF1032X38	10-32	3/8"	\$0.07	MF14X212	1/4"-20	2-1/2"	\$0.29
MF832X12	8-32	1/2"	\$0.10	MF1032X12	10-32	1/2"	\$0.09	MF14X3	1/4"-20	3"	\$0.59
MF832X34	8-32	3/4"	\$0.11	MF1032X34	10-32	3/4"	\$0.10	MF14X312	1/4"-20	3-1/2"	\$0.45
MF832X1	8-32	1"	\$0.12	MF1032X1	10-32	1"	\$0.12	MF14X4	1/4"-20	4"	\$0.59
MF832X114	8-32	1-1/4"	\$0.14	MF1032X114	10-32	1-1/4"	\$0.15	MF14X6	1/4"-20	6"	\$0.89

- › Flat Head Machine Screw
- › Phillips Head, Stainless Steel



MF14X1S

SKU #	Thread	Length	List Price	SKU #	Thread	Length	List Price
MF440X12S	4-40	1/2"	\$0.09	MF1024X112S	10-24	1-1/2"	\$0.19
MF440X1S	4-40	1"	\$0.19	MF1024X2S	10-24	2"	\$0.29
MF632X12S	6-32	1/2"	\$0.08	MF1024X212S	10-24	2-1/2"	\$0.29
MF632X34S	6-32	3/4"	\$0.29	MF1024X4S	10-24	4"	\$0.79
MF632X1S	6-32	1"	\$0.14	MF1032X34S	10-32	3/4"	\$0.19
MF632X112S	6-32	1-1/2"	\$0.19	MF1032X1S	10-32	1"	\$0.19
MF832X12S	8-32	1/2"	\$0.11	MF1032X112S	10-32	1-1/2"	\$0.19
MF832X34S	8-32	3/4"	\$0.11	MF1032X2S	10-32	2"	\$0.29
MF832X1S	8-32	1"	\$0.13	MF1032X212S	10-32	2-1/2"	\$0.29
MF832X112S	8-32	1-1/2"	\$0.24	MF1032X3S	10-32	3"	\$0.49
MF832X2S	8-32	2"	\$0.15	MF14X12S	1/4"-20	1/2"	\$0.59
MF832X212S	8-32	2-1/2"	\$0.19	MF14X34S	1/4"-20	3/4"	\$0.19
MF1024X38S	10-24	3/8"	\$0.24	MF14X1S	1/4"-20	1"	\$0.34
MF1024X12S	10-24	1/2"	\$0.24	MF14X114S	1/4"-20	1-1/4"	\$0.34
MF1024X34S	10-24	3/4"	\$0.19	MF14X112S	1/4"-20	1-1/2"	\$0.29
MF1024X1S	10-24	1"	\$0.19	MF14X214S	1/4"-20	2-1/4"	\$0.49

Machine Screws

- › Metric Flat Head Machine Screw
- › Phillips Head, Zinc Finish

SKU #	Thread	Length	List Price
MF2X12M	2 mm - 0.40	12 mm	\$0.25
MF2X20M	2 mm - 0.40	20 mm	\$0.28
MF3X4M	3 mm - 0.50	4 mm	\$0.13
MF3X5M	3 mm - 0.50	5 mm	\$0.13
MF3X6M	3 mm - 0.50	6 mm	\$0.14
MF3X8M	3 mm - 0.50	8 mm	\$0.15
MF3X10M	3 mm - 0.50	10 mm	\$0.17
MF3X12M	3 mm - 0.50	12 mm	\$0.25
MF3X16M	3 mm - 0.50	16 mm	\$0.19
MF3X20M	3 mm - 0.50	20 mm	\$0.28
MF3X25M	3 mm - 0.50	25 mm	\$0.21
MF3X30M	3 mm - 0.50	30 mm	\$0.23
MF3X35M	3 mm - 0.50	35 mm	\$0.28
MF3X40M	3 mm - 0.50	40 mm	\$0.33
MF3X45M	3 mm - 0.50	45 mm	\$0.41
MF3X50M	3 mm - 0.50	50 mm	\$0.45
MF4X8M	4 mm - 0.70	8 mm	\$0.18
MF4X10M	4 mm - 0.70	10 mm	\$0.20
MF4X12M	4 mm - 0.70	12 mm	\$0.22

SKU #	Thread	Length	List Price
MF4X16M	4 mm - 0.70	16 mm	\$0.25
MF4X20M	4 mm - 0.70	20 mm	\$0.26
MF5X10M	5 mm - 0.80	10 mm	\$0.24
MF5X12M	5 mm - 0.80	12 mm	\$0.26
MF5X16M	5 mm - 0.80	16 mm	\$0.29
MF5X20M	5 mm - 0.80	20 mm/20 mm	\$0.33
MF5X25M	5 mm - 0.80	25 mm	\$0.37
MF6X10M	6 mm - 1.00	10 mm	\$0.25
MF6X12M	6 mm - 1.00	12 mm	\$0.29
MF6X16M	6 mm - 1.00	16 mm	\$0.28
MF6X20M	6 mm - 1.00	20 mm	\$0.29
MF6X25M	6 mm - 1.00	25 mm	\$0.34
MF6X30M	6 mm - 1.00	30 mm	\$0.43
MF6X35M	6 mm - 1.00	35 mm	\$0.51
MF6X40M	6 mm - 1.00	40 mm	\$0.53
MF6X45M	6 mm - 1.00	4 mm	\$0.64
MF6X50M	6 mm - 1.00	50 mm	\$0.72
MF6X60M	6 mm - 1.00	60 mm	\$0.84

- › Round Head Stove Bolt
- › Slotted Drive, Zinc Finish

SKU #	Thread	Length	List Price
SBR516X12	5/16"-18	1/2"	\$0.29
SBR516X34	5/16"-18	3/4"	\$0.29
SBR516X1	5/16"-18	1"	\$0.34
SBR516X114	5/16"-18	1-1/4"	\$0.35
SBR516X112	5/16"-18	1-1/2"	\$0.39
SBR516X2	5/16"-18	2"	\$0.42
SBR516X212	5/16"-18	2-1/2"	\$0.59
SBR516X3	5/16"-18	3"	\$0.59
SBR516X4	5/16"-18	4"	\$0.75
SBR38X12	3/8"-16	1/2"	\$0.35
SBR38X1	3/8"-16	1"	\$0.42

SKU #	Thread	Length	List Price
SBR38X112	3/8"-16	1-1/2"	\$0.45
SBR38X2	3/8"-16	2"	\$0.59
SBR38X212	3/8"-16	2-1/2"	\$0.85
SBR38X3	3/8"-16	3"	\$1.19
SBR38X4	3/8"-16	4"	\$1.15
SBR38X5	3/8"-16	5"	\$1.29
SBR38X6	3/8"-16	6"	\$1.59
SBR12X1	1/2"-13	1"	\$0.89
SBR12X2	1/2"-13	2"	\$1.09
SBR12X3	1/2"-13	3"	\$1.59
SBR12X4	1/2"-13	4"	\$2.19



SBR38X2

Screws

Machine Screws

- › Truss Head Machine Screw
- › Phillips Drive, Zinc Finish



SBT38X212

SKU #	Thread	Length	List Price
SBT1024X12	10-24	1/2"	\$0.10
SBT1024X34	10-24	3/4"	\$0.19
SBT1024X1	10-24	1"	\$0.19
SBT1024X114	10-24	1-1/4"	\$0.14
SBT1024X112	10-24	1-1/2"	\$0.14
SBT1024X2	10-24	2"	\$0.15
SBT1024X212	10-24	2-1/2"	\$0.16
SBT14X12	1/4"-20	1/2"	\$0.14
SBT14X34	1/4"-20	3/4"	\$0.19
SBT14X1	1/4"-20	1"	\$0.24
SBT14X114	1/4"-20	1-1/4"	\$0.19
SBT14X112	1/4"-20	1-1/2"	\$0.24

SKU #	Thread	Length	List Price
SBT14X2	1/4"-20	2"	\$0.24
SBT14X212	1/4"-20	2-1/2"	\$0.34
SBT516X12	5/16"-18	1/2"	\$0.24
SBT516X34	5/16"-18	3/4"	\$0.29
SBT516X1	5/16"-18	1"	\$0.35
SBT516X114	5/16"-18	1-1/4"	\$0.99
SBT38X1	3/8"-16	1"	\$0.79
SBT38X114	3/8"-16	1-1/4"	\$0.42
SBT38X112	3/8"-16	1-1/2"	\$0.59
SBT38X2	3/8"-16	2"	\$0.79
SBT38X212	3/8"-16	2-1/2"	\$1.59

- › Flat Head Stove Bolt
- › Slotted Drive, Zinc Finish



SBF38X2

SKU #	Thread	Length	List Price
SBF516X12	5/16"-18	1/2"	\$0.24
SBF516X34	5/16"-18	3/4"	\$0.42
SBF516X1	5/16"-18	1"	\$0.34
SBF516X114	5/16"-18	1-1/4"	\$0.35
SBF516X112	5/16"-18	1-1/2"	\$0.59
SBF516X2	5/16"-18	2"	\$0.59
SBF516X212	5/16"-18	2-1/2"	\$0.59
SBF516X3	5/16"-18	3"	\$0.59
SBF516X4	5/16"-18	4"	\$0.69
SBF38X34	3/8"-16	3/4"	\$0.42
SBF38X1	3/8"-16	1"	\$0.45
SBF38X112	3/8"-16	1-1/2"	\$0.49
SBF38X2	3/8"-16	2"	\$0.59

SKU #	Thread	Length	List Price
SBF38X212	3/8"-16	2-1/2"	\$0.69
SBF38X3	3/8"-16	3"	\$0.75
SBF38X4	3/8"-16	4"	\$1.15
SBF38X5	3/8"-16	5"	\$1.29
SBF12X1	1/2"-13	1"	\$0.89
SBF12X114	1/2"-13	1-1/4"	\$0.89
SBF12X112	1/2"-13	1-1/2"	\$1.09
SBF12X2	1/2"-13	2"	\$1.29
SBF12X212	1/2"-13	2-1/2"	\$1.39
SBF12X3	1/2"-13	3"	\$1.69
SBF12X312	1/2"-13	3-1/2"	\$1.99
SBF12X4	1/2"-13	4"	\$2.09

Wood Screws

- › Saberdrive Construction Lag Screw
- › For Use In Structural Applications
- › Premium XL1500 Coating
- › Type-17 Point, Star Drive



SKU #	Size	Length	Style	Weight	Package Qty	List Price*
52557	5/16"	4"	T-30 Star Drive	20 lb	516 pc	\$174.99
52558	5/16"	5"	T-30 Star Drive	20 lb	422 pc	\$174.99
52559	5/16"	6"	T-30 Star Drive	20 lb	358 pc	\$174.99
52382	3/8"	6"	T-30 Star Drive	10 lb	119 pc	\$1.39
52383	3/8"	8"	T-30 Star Drive	10 lb	91 pc	\$1.79
52384	3/8"	10"	T-30 Star Drive	10 lb	76 pc	\$2.49
51970	5/16"	8"	T-30 Star Drive	10 lb	134 pc	\$1.25
56276	5/16"	3"	T-30 Star Drive	20 lb	647 pc	\$209.99

*Some list prices are per piece.

- › Saberdrive Construction Lag Screw
- › For Use In Structural Applications
- › Premium XL1500 Coating
- › Type-17 Point, Star Drive
- › Bulk Box

SKU #	Size	Length	Style	Package Qty	List Price
51962XB	1/4"	1-1/2"	T-30 Star Drive	763 pc	\$119.99
51963XB	1/4"	2"	T-30 Star Drive	608 pc	\$119.99
51964XB	5/16"	2-1/2"	T-30 Star Drive	374 pc	\$119.99
51965XB	5/16"	3"	T-30 Star Drive	324 pc	\$119.99
51966XB	5/16"	3-1/2"	T-30 Star Drive	281 pc	\$139.99
51967XB	5/16"	4"	T-30 Star Drive	247 pc	\$139.99
51968XB	5/16"	5"	T-30 Star Drive	196 pc	\$139.99
51969XB	5/16"	6"	T-30 Star Drive	173 pc	\$139.99

- › Saberdrive Construction Lag Screw
- › For Use In Structural Applications
- › Stainless 18-8 Coating
- › Type-17 Point, Star Drive



SKU #	Size	Length	Style	Package Qty	List Price*
53189	1/4"	1-1/2"	T-30 Star Drive	50 pc	\$0.89
53190	1/4"	2"	T-30 Star Drive	40 pc	\$0.99
53192	5/16"	2-1/2"	T-30 Star Drive	30 pc	\$1.29
53193	5/16"	3"	T-30 Star Drive	30 pc	\$1.59
53194	5/16"	4"	T-30 Star Drive	30 pc	\$1.89
53195	5/16"	5"	T-30 Star Drive	25 pc	\$2.29
53196	5/16"	6"	T-30 Star Drive	20 pc	\$2.89

*Some list prices are per piece.

Screws

Structural Screws

- › Saberdrive Structural Lag Screw
- › For Use In Structural Applications
- › Black XL1500 Coating
- › Type-17 Point, Star Drive



SKU #	Size	Length	Style	Finish	List Price*
54981	5/16"	2-7/8"	Flat Head	XL1500 Coating	\$0.59
54982	5/16"	3-3/4"	Flat Head	XL1500 Coating	\$0.69
54983	5/16"	4-1/2"	Flat Head	XL1500 Coating	\$1.29
54984	5/16"	5"	Flat Head	XL1500 Coating	\$1.49
54985	5/16"	6"	Flat Head	XL1500 Coating	\$1.99
54986	5/16"	8"	Flat Head	XL1500 Coating	\$2.69
53625	3/8"	2-7/8"	Flat Head	XL1500 Coating	\$0.89
54290	3/8"	3-3/4"	Flat Head	XL1500 Coating	\$1.19
54291	3/8"	4-1/2"	Flat Head	XL1500 Coating	\$1.39
54464	3/8"	5"	Flat Head	XL1500 Coating	\$1.59
54470	3/8"	6"	Flat Head	XL1500 Coating	\$2.09
54548	3/8"	8"	Flat Head	XL1500 Coating	\$2.89
50111	3/8"	10"	Flat Head	XL1500 Coating	\$3.59

*Some list prices are per piece.

Sheet Metal Screws

- › Sheet Metal Screw
- › Flanged Hex Head
- › Zinc Coated



HT14X212

SKU #	Size	Length	List Price
HT4X14	#4	1/4"	\$0.07
HT4X12	#4	1/2"	\$0.07
HT6X12	#6	1/2"	\$0.07
HT6X34	#6	3/4"	\$0.07
HT6X1	#6	1"	\$0.07
HT8X12	#8	1/2"	\$0.07
HT8X58	#8	5/8"	\$0.07
HT8X34	#8	3/4"	\$0.07
HT8X1	#8	1"	\$0.07
HT8X114	#8	1-1/4"	\$0.07
HT8X112	#8	1-1/2"	\$0.08
HT8X2	#8	2"	\$0.16
HT10X38	#10	3/8"	\$0.07
HT10X12	#10	1/2"	\$0.12
HT10X58	#10	5/8"	\$0.07
HT10X34	#10	3/4"	\$0.19
HT10X1	#10	1"	\$0.10
HT10X114	#10	1-1/4"	\$0.10
HT10X112	#10	1-1/2"	\$0.12
HT10X2	#10	2"	\$0.14
HT10X212	#10	2-1/2"	\$0.17
HT10X3	#10	3"	\$0.18
HT12X12	#12	1/2"	\$0.09
HT12X34	#12	3/4"	\$0.11

SKU #	Size	Length	List Price
HT12X1	#12	1"	\$0.11
HT12X114	#12	1-1/4"	\$0.13
HT12X112	#12	1-1/2"	\$0.15
HT12X2	#12	2"	\$0.19
HT12X212	#12	2-1/2"	\$0.20
HT12X3	#12	3"	\$0.21
HT14X12	#14	1/2"	\$0.15
HT14X34	#14	3/4"	\$0.15
HT14X1	#14	1"	\$0.16
HT14X114	#14	1-1/4"	\$0.20
HT14X112	#14	1-1/2"	\$0.18
HT14X2	#14	2"	\$0.26
HT14X212	#14	2-1/2"	\$0.27
HT14X3	#14	3"	\$0.27
HT516X12	5/16"	1/2"	\$0.50
HT516X34	5/16"	3/4"	\$0.30
HT516X1	5/16"	1"	\$0.33
HT516X114	5/16"	1-1/4"	\$0.53
HT516X112	5/16"	1-1/2"	\$0.62
HT516X2	5/16"	2"	\$0.56
HT38X34	3/8"	3/4"	\$0.60
HT38X1	3/8"	1"	\$0.87
HT38X112	3/8"	1-1/2"	\$0.68
HT38X2	3/8"	2"	\$0.79

- › Sheet Metal Screw
- › Flanged Hex Head
- › Zinc Coated
- › Bulk Box

SKU #	Size	Length	Package Qty	List Price
HT10X34B	#10	3/4"	4,700 pc	\$105.99
HT10X1B	#10	1"	3,700 pc	\$113.99
HT10X114B	#10	1-1/4"	2,900 pc	\$123.99
HT10X112B	#10	1-1/2"	2,300 pc	\$73.99
HT10X2B	#10	2"	1,700 pc	\$70.99
HT12X114B	#12	1-1/4"	2,300 pc	\$94.99

SKU #	Size	Length	Package Qty	List Price
HT12X112B	#12	1-1/2"	3,000 pc	\$120.99
HT12X2B	#12	2-1/2"	1,200 pc	\$69.99
HT12X3B	#12	3"	1,000 pc	\$89.99
HT14X114B	#14	1-1/4"	1,700 pc	\$145.99
HT14X2B	#14	2"	1,000 pc	\$67.99
HT14X3B	#14	3"	700 pc	\$65.99

Screws

Sheet Metal Screws

- › Sheet Metal Screw
- › Flanged Hex Head
- › Stainless Steel



SKU #	Size	Length	List Price
HT8X12S	#8	1/2"	\$0.08
HT8X34S	#8	3/4"	\$0.12
HT8X1S	#8	1"	\$0.14
HT8X2S	#8	2"	\$0.21
HT10X34S	#10	3/4"	\$0.17
HT10X1S	#10	1"	\$0.12
HT10X114S	#10	1-1/4"	\$0.17
HT10X112S	#10	1-1/2"	\$0.21

SKU #	Size	Length	List Price
HT10X2S	#10	2"	\$0.21
HT10X212S	#10	2-1/2"	\$0.20
HT10X3S	#10	3"	\$0.27
HT12X34S	#12	3/4"	\$0.19
HT12X1S	#12	1"	\$0.19
HT12X114S	#12	1-1/4"	\$0.20
HT12X112S	#12	1-1/2"	\$0.29
HT12X2S	#12	2"	\$0.36

SKU #	Size	Length	List Price
HT12X212S	#12	2-1/2"	\$0.29
HT14X34S	#14	3/4"	\$0.21
HT14X1S	#14	1"	\$0.31
HT14X114S	#14	1-1/4"	\$0.28
HT14X112S	#14	1-1/2"	\$0.37
HT14X2S	#14	2"	\$0.40
HT14X212S	#14	2-1/2"	\$0.51
HT14X3S	#14	3"	\$0.63

- › Sheet Metal Screw
- › Modified Truss Head
- › Zinc Coated

SKU #	Size	Length	List Price
MT8X12	#8	1/2"	\$0.08
MT8X34	#8	3/4"	\$0.11

SKU #	Size	Length	List Price
MT8X1	#8	1"	\$0.13
MT8X114	#8	1-1/4"	\$0.16

SKU #	Size	Length	List Price
MT8X158	#8	1-5/8"	\$0.17
MT8X212	#8	2-1/2"	\$0.29

- › Sheet Metal Screw
- › Phillips Pan Head
- › Zinc Coated

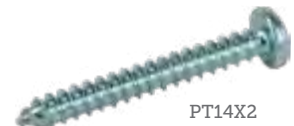

SKU #	Size	Length	List Price
PT2X14	#2	1/4"	\$0.10
PT2X34	#2	3/4"	\$0.14
PT4X14	#4	1/4"	\$0.07
PT4X38	#4	3/8"	\$0.07
PT4X12	#4	1/2"	\$0.07
PT4X58	#4	5/8"	\$0.09
PT4X34	#4	3/4"	\$0.08
PT4X1	#4	1"	\$0.07
PT6X38	#6	3/8"	\$0.07
PT6X12	#6	1/2"	\$0.07
PT6X58	#6	5/8"	\$0.07
PT6X34	#6	3/4"	\$0.07
PT6X1	#6	1"	\$0.07
PT6X114	#6	1-1/4"	\$0.11
PT6X112	#6	1-1/2"	\$0.08
PT6X2	#6	2"	\$0.10
PT7X38	#7	3/8"	\$0.07
PT7X12	#7	1/2"	\$0.07
PT7X58	#7	5/8"	\$0.11

SKU #	Size	Length	List Price
PT7X34	#7	3/4"	\$0.15
PT7X1	#7	1"	\$0.17
PT8X38	#8	3/8"	\$0.07
PT8X12	#8	1/2"	\$0.07
PT8X58	#8	5/8"	\$0.07
PT8X34	#8	3/4"	\$0.07
PT8X1	#8	1"	\$0.13
PT8X114	#8	1-1/4"	\$0.09
PT8X112	#8	1-1/2"	\$0.17
PT8X2	#8	2"	\$0.10
PT8X212	#8	2-1/2"	\$0.16
PT10X38	#10	3/8"	\$0.07
PT10X12	#10	1/2"	\$0.07
PT10X58	#10	5/8"	\$0.08
PT10X34	#10	3/4"	\$0.09
PT10X1	#10	1"	\$0.10
PT10X114	#10	1-1/4"	\$0.10
PT10X112	#10	1-1/2"	\$0.13
PT10X134	#10	1-3/4"	\$0.20

SKU #	Size	Length	List Price
PT10X2	#10	2"	\$0.16
PT10X212	#10	2-1/2"	\$0.37
PT10X3	#10	3"	\$0.18
PT12X12	#12	1/2"	\$0.08
PT12X34	#12	3/4"	\$0.12
PT12X1	#12	1"	\$0.11
PT12X114	#12	1-1/4"	\$0.14
PT12X112	#12	1-1/2"	\$0.15
PT12X2	#12	2"	\$0.15
PT12X212	#12	2-1/2"	\$0.35
PT12X3	#12	3"	\$0.27
PT14X12	#14	1/2"	\$0.18
PT14X34	#14	3/4"	\$0.19
PT14X1	#14	1"	\$0.33
PT14X114	#14	1-1/4"	\$0.16
PT14X112	#14	1-1/2"	\$0.19
PT14X2	#14	2"	\$0.27
PT14X212	#14	2-1/2"	\$0.32
PT14X3	#14	3"	\$0.29

Sheet Metal Screws

- › Sheet Metal Screw
- › Phillips Pan Head
- › Stainless Steel



PT12X2S

SKU #	Size	Length	List Price
PT4X12S	#4	1/2"	\$0.07
PT4X34S	#4	3/4"	\$0.08
PT4X1S	#4	1"	\$0.17
PT6X12S	#6	1/2"	\$0.08
PT6X34S	#6	3/4"	\$0.08
PT6X1S	#6	1"	\$0.07
PT6X114S	#6	1-1/4"	\$0.08
PT6X112S	#6	1-1/2"	\$0.07
PT6X2S	#6	2"	\$0.10
PT8X12S	#8	1/2"	\$0.08
PT8X34S	#8	3/4"	\$0.08
PT8X1S	#8	1"	\$0.12
PT8X114S	#8	1-1/4"	\$0.13
PT8X112S	#8	1-1/2"	\$0.15
PT8X2S	#8	2"	\$0.13

SKU #	Size	Length	List Price
PT8X212S	#8	2-1/2"	\$0.21
PT8X3S	#8	3"	\$0.18
PT10X12S	#10	1/2"	\$0.10
PT10X58S	#10	5/8"	\$0.17
PT10X34S	#10	3/4"	\$0.12
PT10X1S	#10	1"	\$0.15
PT10X114S	#10	1-1/4"	\$0.16
PT10X112S	#10	1-1/2"	\$0.16
PT10X2S	#10	2"	\$0.16
PT10X212S	#10	2-1/2"	\$0.29
PT10X3S	#10	3"	\$0.21
PT10X4S	#10	4"	\$0.42
PT12X12S	#12	1/2"	\$0.12
PT12X34S	#12	3/4"	\$0.15
PT12X1S	#12	1"	\$0.19

SKU #	Size	Length	List Price
PT12X114S	#12	1-1/4"	\$0.20
PT12X112S	#12	1-1/2"	\$0.23
PT12X2S	#12	2"	\$0.19
PT12X212S	#12	2-1/2"	\$0.23
PT12X3S	#12	3"	\$0.44
PT14X12S	#14	1/2"	\$0.13
PT14X34S	#14	3/4"	\$0.21
PT14X1S	#14	1"	\$0.21
PT14X114S	#14	1-1/4"	\$0.27
PT14X112S	#14	1-1/2"	\$0.34
PT14X2S	#14	2"	\$0.39
PT14X212S	#14	2-1/2"	\$0.46
PT14X3S	#14	3"	\$0.42

- › Sheet Metal Screw
- › Phillips Flat Head
- › Zinc Coated



FT14X2

SKU #	Size	Length	List Price
FT4X38	#4	3/8"	\$0.07
FT4X12	#4	1/2"	\$0.07
FT4X58	#4	5/8"	\$0.07
FT4X34	#4	3/4"	\$0.07
FT4X1	#4	1"	\$0.07
FT4X114	#4	1-1/4"	\$0.07
FT4X112	#4	1-1/2"	\$0.07
FT6X38	#6	3/8"	\$0.07
FT6X12	#6	1/2"	\$0.07
FT6X58	#6	5/8"	\$0.07
FT6X34	#6	3/4"	\$0.07
FT6X1	#6	1"	\$0.07
FT6X114	#6	1-1/4"	\$0.07
FT6X112	#6	1-1/2"	\$0.07
FT6X134	#6	1-3/4"	\$0.07
FT6X2	#6	2"	\$0.07
FT6X212	#6	2-1/2"	\$0.52

SKU #	Size	Length	List Price
FT6X3	#6	3"	\$0.09
FT8X12	#8	1/2"	\$0.07
FT8X58	#8	5/8"	\$0.07
FT8X34	#8	3/4"	\$0.07
FT8X1	#8	1"	\$0.07
FT8X114	#8	1-1/4"	\$0.07
FT8X112	#8	1-1/2"	\$0.07
FT8X134	#8	1-3/4"	\$0.08
FT8X2	#8	2"	\$0.09
FT8X212	#8	2-1/2"	\$0.12
FT8X3	#8	3"	\$0.13
FT10X12	#10	1/2"	\$0.07
FT10X58	#10	5/8"	\$0.07
FT10X34	#10	3/4"	\$0.07
FT10X1	#10	1"	\$0.07
FT10X114	#10	1-1/4"	\$0.07
FT10X112	#10	1-1/2"	\$0.09

SKU #	Size	Length	List Price
FT10X134	#10	1-3/4"	\$0.10
FT10X2	#10	2"	\$0.12
FT10X212	#10	2-1/2"	\$0.13
FT10X3	#10	3"	\$0.14
FT12X34	#12	3/4"	\$0.07
FT12X1	#12	1"	\$0.10
FT12X114	#12	1-1/4"	\$0.10
FT12X112	#12	1-1/2"	\$0.10
FT12X2	#12	2"	\$0.14
FT12X212	#12	2-1/2"	\$0.15
FT12X3	#12	3"	\$0.19
FT14X34	#14	3/4"	\$0.10
FT14X1	#14	1"	\$0.13
FT14X112	#14	1-1/2"	\$0.13
FT14X2	#14	2"	\$0.19
FT14X212	#14	2-1/2"	\$0.32
FT14X3	#14	3"	\$0.27

Screws

Sheet Metal Screws

- › Sheet Metal Screw
- › Phillips Flat Head
- › Stainless Steel



SKU #	Size	Length	List Price	SKU #	Size	Length	List Price	SKU #	Size	Length	List Price
FT6X12S	#6	1/2"	\$0.07	FT8X212S	#8	2-1/2"	\$0.23	FT12X2S	#12	2"	\$0.26
FT6X34S	#6	3/4"	\$0.07	FT10X34S	#10	3/4"	\$0.10	FT12X212S	#12	2-1/2"	\$0.26
FT6X1S	#6	1"	\$0.07	FT10X1S	#10	1"	\$0.12	FT12X3S	#12	3"	\$0.26
FT6X114S	#6	1-1/4"	\$0.10	FT10X114S	#10	1-1/4"	\$0.11	FT14X1S	#14	1"	\$0.20
FT8X12S	#8	1/2"	\$0.08	FT10X112S	#10	1-1/2"	\$0.17	FT14X114S	#14	1-1/4"	\$0.26
FT8X34S	#8	3/4"	\$0.07	FT10X2S	#10	2"	\$0.19	FT14X112S	#14	1-1/2"	\$0.26
FT8X1S	#8	1"	\$0.08	FT10X212S	#10	2-1/2"	\$0.19	FT14X2S	#14	2"	\$0.25
FT8X114S	#8	1-1/4"	\$0.12	FT12X1S	#12	1"	\$0.16	FT14X212S	#14	2-1/2"	\$0.35
FT8X112S	#8	1-1/2"	\$0.12	FT12X114S	#12	1-1/4"	\$0.16	FT14X3S	#14	3"	\$0.47
FT8X2S	#8	2"	\$0.11	FT12X112S	#12	1-1/2"	\$0.19				

Self-Drilling Tek Screws

- › Hex Head Tek Screw
- › Self-Drilling, Self-Tapping
- › Zinc Finish

SKU #	Size	Length	List Price	SKU #	Size	Length	List Price
TK6X12H1Z	#6	1/2"	\$0.09	TK10X114H3Z	#10	1-1/4"	\$0.15
TK8X12H2Z	#8	1/2"	\$0.09	TK14X4H3	1/4"	4"	\$0.67
TK10X12H3Z	#10	1/2"	\$0.10	TK14X5H3	1/4"	5"	\$0.89
TK10X34H3Z	#10	3/4"	\$0.14				

- › Hex Head Tek Screw
- › Self-Drilling, Self-Tapping
- › Silver Stalgard Coating



SKU #	Size	Length	List Price	SKU #	Size	Length	List Price
TK8X34H2	#8	3/4"	\$0.09	TK12X2H5	#12	2"	\$0.49
TK10X34H3	#10	3/4"	\$0.09	TK14X34H3	1/4"	3/4"	\$0.19
TK10X1H3	#10	1"	\$0.11	TK14X1H3	1/4"	1"	\$0.20
TK10X112H3	#10	1-1/2"	\$0.16	TK14X114H3	1/4"	1-1/4"	\$0.22
TK12X34H3	#12	3/4"	\$0.13	TK14X112H3	1/4"	1-1/2"	\$0.24
TK12X1H3	#12	1"	\$0.17	TK14X2H3	1/4"	2"	\$0.33
TK12X114H3	#12	1-1/4"	\$0.17	TK14X212H3	1/4"	2-1/2"	\$0.35
TK12X114H5	#12	1-1/4"	\$0.29	TK14X3H3	1/4"	3"	\$0.47
TK12X112H3	#12	1-1/2"	\$0.17				

Self-Drilling Tek Screws

- › Hex Head Tek Screw
- › Self-Drilling, Self-Tapping
- › Stainless Steel

SKU #	Size	Length	List Price
TK6X12HS	#6	1/2"	\$0.12
TK6X34HS	#6	3/4"	\$0.14
TK6X1HS	#6	1"	\$0.19
TK8X12HS	#8	1/2"	\$0.14
TK8X34HS	#8	3/4"	\$0.16
TK8X1HS	#8	1"	\$0.12
TK8X114HS	#8	1-1/4"	\$0.20
TK10X12HS	#10	1/2"	\$0.24
TK10X34HS	#10	3/4"	\$0.22
TK10X1HS	#10	1"	\$0.29
TK10X114HS	#10	1-1/4"	\$0.31

SKU #	Size	Length	List Price
TK10X112HS	#10	1-1/2"	\$0.39
TK10X2HS	#10	2"	\$0.43
TK10X212HS	#10	2-1/2"	\$0.54
TK12X1HS	#12	1"	\$0.40
TK12X112HS	#12	1-1/2"	\$0.49
TK12X2HS	#12	2"	\$0.58
TK14X1HS	1/4"	1"	\$0.63
TK14X112HS	1/4"	1-1/2"	\$0.75
TK14X2HS	1/4"	2"	\$1.07
TK14X212HS	1/4"	2-1/2"	\$1.15

- › Phillips Flat Head Tek Screw
- › Self-Drilling, Self-Tapping
- › Silver Stalgard Coating

SKU #	Size	Length	List Price
TK10X1716P3	#10	1-7/16"	\$0.21
TK14X2P4	1/4"	2"	\$0.26

SKU #	Size	Length	List Price
TK14X212P4	1/4"	2-1/2"	\$0.31
TK14X3P4	1/4"	3"	\$0.35



TK14X212P4

- › Phillips Pan Head Tek Screw
- › Self-Drilling, Self-Tapping
- › Stainless Steel

SKU #	Size	Length	List Price
TK8X12PS	#8	1/2"	\$0.14
TK8X34PS	#8	3/4"	\$0.16
TK8X1PS	#8	1"	\$0.14
TK10X12PS	#10	1/2"	\$0.20
TK10X34PS	#10	3/4"	\$0.24
TK10X1PS	#10	1"	\$0.30
TK10X112PS	#10	1-1/2"	\$0.33

SKU #	Size	Length	List Price
TK10X2PS	#10	2"	\$0.36
TK12X1PS	#12	1"	\$0.40
TK12X112PS	#12	1-1/2"	\$0.65
TK12X2PS	#12	2"	\$0.69
TK14X1PS	1/4"	1"	\$0.56
TK14X112PS	1/4"	1-1/2"	\$0.74
TK14X2PS	1/4"	2"	\$0.92

Screws

Self-Drilling Tek Screws

- › Modified Truss Head Tek Screw
- › Self-Drilling, Self-Tapping
- › Zinc Finish



TKT8X114

SKU #	Size	Length	List Price	SKU #	Size	Length	List Price
TKT8X12	#8	1/2"	\$0.08	TKT8X158	#8	1-5/8"	\$0.19
TKT8X34	#8	3/4"	\$0.10	TKT8X2	#8	2"	\$0.23
TKT8X1	#8	1"	\$0.13	TKT8X212	#8	2-1/2"	\$0.28
TKT8X114	#8	1-1/4"	\$0.14				

Roofing Screws

- › Pole Barn/Roofing Screw
- › Stalgard Coated Carbon Steel
- › Flanged Hex Head Drive
- › Aluminum Bonded Sealing Washer



RS2W

SKU #	Size	Length	List Price	SKU #	Size	Length	List Price
RS1W	#10	1"	\$0.08	RS212W	#10	2-1/2"	\$0.29
RS112W	#10	1-1/2"	\$0.11	RS3W	#10	3"	\$0.19
RS2W	#10	2"	\$0.19				



RS2WW

SKU #	Size	Length	Color	List Price*
RS1WW	#10	1"	White	\$0.12
RS1WWX1	#10	1"	White	\$11.99
RS1WWX5	#10	1"	White	\$39.99
RS112WW	#10	1-1/2"	White	\$0.18
RS112WWX1	#10	1-1/2"	White	\$12.49
RS112WWX5	#10	1-1/2"	White	\$44.99
RS2WW	#10	2"	White	\$0.22
RS2WWX1	#10	2"	White	\$10.99
RS2WWX5	#10	2"	White	\$49.99
RS212WW	#10	2-1/2"	White	\$0.26
RS212WWX1	#10	2-1/2"	White	\$12.49
RS212WWX5	#10	2-1/2"	White	\$44.99
RS3WW	#10	3"	White	\$0.30
RS3WWX1	#10	3"	White	\$12.49
RS3WWX5	#10	3"	White	\$44.99

*Some list prices are per piece.

Roofing Screws

- › Pole Barn/Roofing Screw
- › 304 Stainless Steel
- › Flanged Hex Head Drive
- › Stainless Bonded Sealing Washer



RS2S

SKU #	Size	Length	List Price	SKU #	Size	Length	List Price
RS114S	#9	1-1/4"	\$0.25	RS212S	#9	2-1/2"	\$0.33
RS112S	#9	1-1/2"	\$0.25	RS3S	#9	3"	\$0.40
RS2S	#9	2"	\$0.29				

Drywall Screws

- › Phosphate Coated Drywall Screw
- › #2 Phillips Head



DSBE2X1

SKU #	Size	Length	Weight	Package Qty	List Price
DSBE1X1	#6	1"	1 lb	313 pk	\$7.99
DSBE1X5	#6	1"	5 lb	1,565 pk	\$24.99
DSBE1XB	#6	1"	25 lb	10,000 pk	\$99.99
DSBE114X1	#6	1-1/4"	1 lb	258 pk	\$7.99
DSBE114X5	#6	1-1/4"	5 lb	1,290 pk	\$24.99
DSBE114XB	#6	1-1/4"	25 lb	8,000 pk	\$77.99
DSBE158X1	#6	1-5/8"	1 lb	200 pk	\$7.99
DSBE158X5	#6	1-5/8"	5 lb	1,000 pk	\$24.99
DSBE158XB	#6	1-5/8"	25 lb	5,000 pk	\$64.99
DSBE2X1	#6	2"	1 lb	166 pk	\$7.99
DSBE2X5	#6	2"	5 lb	829 pk	\$24.99
DSBE2XB	#6	2"	25 lb	3,500 pk	\$64.99
DSBE212X1	#6	2-1/2"	1 lb	119 pk	\$7.99
DSBE212X5	#6	2-1/2"	5 lb	595 pk	\$24.99
DSBE212XB	#6	2-1/2"	25 lb	2,500 pk	\$74.99
DSBE3X1	#6	3"	1 lb	83 pk	\$7.99
DSBE3X5	#6	3"	5 lb	415 pk	\$24.99
DSBE3XB	#6	3"	25 lb	2,000 pk	\$64.99
DSBE312X1	#10	3-1/2"	1 lb	43 pk	\$7.99
DSBE312X5	#10	3-1/2"	5 lb	215 pk	\$24.99
DSBE312XB	#10	3-1/2"	25 lb	1,000 pk	\$64.99
DSBE4X1	#10	4"	1 lb	43 pk	\$7.99
DSBE4X5	#10	4"	5 lb	215 pk	\$24.99
DSBE4XB	#10	4"	25 lb	1,000 pk	\$74.99

Screws

Deck Screws

- › PrimeGuard Plus Deck Screw
- › Green Polymer Coated, Lifetime Warranty
- › Torx/Star Drive, Type 17 Point

T-25 Star

SKU #	Size	Length	Weight	Package Qty	List Price
L114ST1	#9	1-1/4"	1 lb	190 pk	\$10.99
L114ST5	#9	1-1/4"	5 lb	920 pk	\$35.99
LP114STBK	#9	1-1/4"	25 lb	4,600 pk	\$114.99
L158ST1	#9	1-5/8"	1 lb	147 pk	\$10.99
L158ST5	#9	1-5/8"	5 lb	735 pk	\$35.99
LP158STBK	#9	1-5/8"	25 lb	3,675 pk	\$114.99
L2ST1	#9	2"	1 lb	126 pk	\$10.99
L2ST5	#9	2"	5 lb	630 pk	\$35.99
LP2STBK	#9	2"	25 lb	3,150 pk	\$114.99
L212ST1	#9	2-1/2"	1 lb	87 pk	\$10.99
L212ST5	#9	2-1/2"	5 lb	425 pk	\$35.99



SKU #	Size	Length	Weight	Package Qty	List Price
LP212STBK	#9	2-1/2"	25 lb	2,175 pk	\$114.99
L3ST1	#9	3"	1 lb	73 pk	\$10.99
L3ST5	#9	3"	5 lb	365 pk	\$35.99
LP3STBK	#9	3"	25 lb	1,825 pk	\$114.99
L312ST1	#10	3-1/2"	1 lb	56 pk	\$10.99
L312ST5	#10	3-1/2"	5 lb	280 pk	\$35.99
LP312STBK	#10	3-1/2"	25 lb	1,400 pk	\$114.99
L4ST1	#10	4"	1 lb	50 pk	\$10.99
L4ST5	#10	4"	5 lb	250 pk	\$35.99
LP4STBK	#10	4"	25 lb	1,250 pk	\$114.99

- › PrimeGuard Plus Deck Screw
- › Tan Polymer Coated, Lifetime Warranty
- › Torx/Star Drive, Type 17 Point

T-25 Star

SKU #	Size	Length	Weight	Package Qty	List Price
DSGTT114X1	#9	1-1/4"	1 lb	190 pk	\$10.99
DSGTT114X5	#9	1-1/4"	5 lb	920 pk	\$35.99
DSGTT114XB	#9	1-1/4"	25 lb	4,600 pk	\$114.99
DSGTT158X1	#9	1-5/8"	1 lb	147 pk	\$10.99
DSGTT158X5	#9	1-5/8"	5 lb	735 pk	\$35.99
DSGTT158XB	#9	1-5/8"	25 lb	3,675 pk	\$114.99
DSGTT2X1	#9	2"	1 lb	126 pk	\$10.99
DSGTT2X5	#9	2"	5 lb	630 pk	\$35.99
DSGTT2XB	#9	2"	25 lb	3,150 pk	\$114.99
DSGTT212X1	#9	2-1/2"	1 lb	87 pk	\$10.99
DSGTT212X5	#9	2-1/2"	5 lb	425 pk	\$35.99

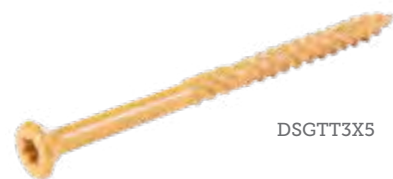

SKU #	Size	Length	Weight	Package Qty	List Price
DSGTT212XB	#9	2-1/2"	25 lb	2,175 pk	\$114.99
DSGTT3X1	#9	3"	1 lb	73 pk	\$10.99
DSGTT3X5	#9	3"	5 lb	365 pk	\$35.99
DSGTT3XB	#9	3"	25 lb	1,825 pk	\$114.99
DSGTT312X1	#10	3-1/2"	1 lb	56 pk	\$10.99
DSGTT312X5	#10	3-1/2"	5 lb	280 pk	\$35.99
DSGTT312XB	#10	3-1/2"	25 lb	1,400 pk	\$114.99
DSGTT4X1	#10	4"	1 lb	50 pk	\$10.99
DSGTT4X5	#10	4"	5 lb	250 pk	\$35.99
DSGTT4XB	#10	4"	25 lb	1,250 pk	\$114.99

SS Poly Furniture Screws

- › Nibbed Flat Head Screw
- › Designed For Poly Furniture
- › #2 Square Drive
- › Type 17 Cutter
- › 316 Stainless Steel

FHN8X112SSMB



SKU #	Size	Overall Length	Length	Package Qty	List Price
FHN8X114SSMB	#8	1-1/4"	13/16" Thread Length	7,000pc	\$480.51
FHN8X112SSMB	#8	1-1/2"	1" Thread Length	5,000pc	\$373.99
FHN8X134SSMB	#8	1-3/4"	1-1/8" Thread Length	3,500pc	\$300.29
FHN8X2SSMB	#8	2"	1-5/16" Thread Length	4,000pc	\$449.99
FHN8X212SSMB	#8	2-1/2"	1-5/8" Thread Length	3,000pc	\$449.99
FHNT8X112SSMB	#8	1-1/2"	3/4" Thread Length	5,000pc	\$469.99

- › Nibbed Flat Head Screw
- › Designed For Poly Furniture
- › T-20 Drive
- › Type 17 Cutter
- › 316 Stainless Steel

FHNT8X114SSMB



SKU #	Size	Overall Length	Length	Package Qty	List Price
FHNT8X112SSMB	#8	1-1/2"	3/4" Thread Length	5,000pc	\$469.99
FHNT8X114SSMB	#8	1-1/4"	5/8" Thread Length	7,000pc	\$599.99
FHNT8X134SSMB	#8	1-3/4"	7/8" Thread Length	3,500pc	\$379.99
FHNT8X2SSMB	#8	2"	1" Thread Length	4,000pc	\$494.99

- › Bugle Head Screw
- › Designed For Poly Furniture
- › #2 Square Drive
- › Type 17 Cutter
- › 316 Stainless Steel

BHS8X112SSMB



SKU #	Size	Overall Length	Length	Package Qty	List Price
BHS8X1SSMB	#8	1"	11/16" Thread Length	5,000pc	\$346.49
BHS8X114SSMB	#8	1-1/4"	7/8" Thread Length	5,000pc	\$419.99
BHS8X112SSMB	#8	1-1/2"	1" Thread Length	5,000pc	\$479.99
BHS8X134SSMB	#8	1-3/4"	1-3/16" Thread Length	5,000pc	\$499.99
BHS8X2SSMB	#8	2"	1-5/16" Thread Length	4,000pc	\$399.99
BHS8X214SSMB	#8	2-1/4"	1-1/2" Thread Length	3,500pc	\$394.99
BHS8X212SSMB	#8	2-1/2"	1-11/16" Thread Length	3,000pc	\$394.99
BHS8X3SSMB	#8	3"	2" Thread Length	2,500pc	\$374.99

Screws

SS Poly Furniture Screws

- › Trim Head Screw
- › Designed For Poly Furniture
- › #1 Square Drive
- › Type 17 Cutter
- › 316 Stainless Steel



SKU #	Size	Overall Length	Length	Package Qty	List Price
THS7X114SSMB	#7	1-1/4"	5/8" Thread Length	5,000pc	\$213.89
THS7X158SSMB	#7	1-5/8"	3/4" Thread Length	4,000pc	\$216.89
THS7X214SSMB	#7	2-1/4"	1-1/2" Thread Length	3,500pc	\$267.40

- › Poly Fusion Screw
- › Designed For Poly Furniture
- › 5/16" Reverse Thread
- › #2 Square Drive
- › Type 17 Cutter
- › 316 Stainless Steel



SKU #	Size	Overall Length	Length	Package Qty	List Price
CDS8X112SSMB	#8	1-1/2"	1" Thread Length	5,000pc	\$529.99
CDS8X134SSMB	#8	1-3/4"	1-1/4" Thread Length	5,000pc	\$549.99
CDS8X2SSMB	#8	2"	1-1/2" Thread Length	4,000pc	\$529.99
CDS8X212SSMB	#8	2-1/2"	1-1/2" Thread Length	3,000pc	\$499.99

Concrete Screws

- > Hex Head Concrete Screw
- > Blue Climaseal Finish



TCH14X214

SKU #	Size	Length	List Price
TCH316X114	3/16"	1-1/4"	\$0.19
TCH316X134	3/16"	1-3/4"	\$0.20
TCH316X214	3/16"	2-1/4"	\$0.23
TCH316X234	3/16"	2-3/4"	\$0.26
TCH316X314	3/16"	3-1/4"	\$0.31
TCH316X334	3/16"	3-3/4"	\$0.40
TCH316X4	3/16"	4"	\$0.51
TCH14X114	1/4"	1-1/4"	\$0.23

SKU #	Size	Length	List Price
TCH14X134	1/4"	1-3/4"	\$0.27
TCH14X214	1/4"	2-1/4"	\$0.30
TCH14X234	1/4"	2-3/4"	\$0.34
TCH14X314	1/4"	3-1/4"	\$0.39
TCH14X334	1/4"	3-3/4"	\$0.45
TCH14X4	1/4"	4"	\$0.55
TCH14X5	1/4"	5"	\$0.79
TCH14X6	1/4"	6"	\$0.95

- > Hex Head Concrete Screw
- > Stainless Steel



TCH234S

SKU #	Size	Length	List Price
TCH114S	#14	1-1/4"	\$0.69
TCH134S	#14	1-3/4"	\$0.74
TCH214S	#14	2-1/4"	\$0.89

SKU #	Size	Length	List Price
TCH234S	#14	2-3/4"	\$1.09
TCH314S	#14	3-1/4"	\$1.24
TCH334S	#14	3-3/4"	\$1.45

- > Flat Head Concrete Screw
- > Blue Climaseal Finish



TCF14X214

SKU #	Size	Length	List Price
TCF316X114	3/16"	1-1/4"	\$0.19
TCF316X134	3/16"	1-3/4"	\$0.20
TCF316X214	3/16"	2-1/4"	\$0.23
TCF316X234	3/16"	2-3/4"	\$0.26
TCF316X314	3/16"	3-1/4"	\$0.31
TCF316X334	3/16"	3-3/4"	\$0.40
TCF316X4	3/16"	4"	\$0.45
TCF14X114	1/4"	1-1/4"	\$0.23

SKU #	Size	Length	List Price
TCF14X134	1/4"	1-3/4"	\$0.27
TCF14X214	1/4"	2-1/4"	\$0.30
TCF14X234	1/4"	2-3/4"	\$0.34
TCF14X314	1/4"	3-1/4"	\$0.40
TCF14X334	1/4"	3-3/4"	\$0.50
TCF14X4	1/4"	4"	\$0.55
TCF14X5	1/4"	5"	\$0.79
TCF14X6	1/4"	6"	\$0.99

- > Flat Head Concrete Screw
- > Stainless Steel



TCF214S

SKU #	Size	Length	List Price
TCF114S	#14	1-1/4"	\$0.65
TCF134S	#14	1-3/4"	\$0.69
TCF214S	#14	2-1/4"	\$0.79

SKU #	Size	Length	List Price
TCF234S	#14	2-3/4"	\$0.99
TCF314S	#14	3-1/4"	\$1.09
TCF334S	#14	3-3/4"	\$1.29

Anchors

Screw Bolt Anchors

- › High-Performance Screw-Bolt Anchor
- › For Use In Concrete, Block And Brick
- › Use With Standard ANSI Drill Bit
- › One-Piece, Finished Head Design
- › Locking Ratchet Teeth



Zinc

SKU #	Size	Length	List Price
SB14X114	1/4"	1-1/4"	\$0.29
SB14X134	1/4"	1-3/4"	\$0.39
SB14X214	1/4"	2-1/4"	\$0.49
SB14X258	1/4"	2-5/8"	\$0.49
SB14X3	1/4"	3"	\$0.59
SB38X134	3/8"	1-3/4"	\$0.79
SB38X212	3/8"	2-1/2"	\$0.79
SB38X3	3/8"	3"	\$0.89
SB38X4	3/8"	4"	\$1.09
SB38X5	3/8"	5"	\$1.69
SB38X6	3/8"	6"	\$1.99
SB12X2	1/2"	2"	\$1.49
SB12X212	1/2"	2-1/2"	\$1.59
SB12X3	1/2"	3"	\$1.69
SB12X4	1/2"	4"	\$1.79

SKU #	Size	Length	List Price
SB12X5	1/2"	5"	\$1.99
SB12X6	1/2"	6"	\$2.39
SB12X8	1/2"	8"	\$2.79
SB58X3	5/8"	3"	\$2.79
SB58X4	5/8"	4"	\$3.19
SB58X5	5/8"	5"	\$3.19
SB58X6	5/8"	6"	\$3.49
SB58X8	5/8"	8"	\$5.99
SB34X3	3/4"	3"	\$3.19
SB34X4	3/4"	4"	\$3.99
SB34X5	3/4"	5"	\$4.19
SB34X6	3/4"	6"	\$5.59
SB34X8	3/4"	8"	\$7.29
SB34X10	3/4"	10"	\$8.79

Galvanized

SKU #	Size	Length	List Price
SB38X3G	3/8"	3"	\$1.79
SB38X4G	3/8"	4"	\$1.79
SB38X5G	3/8"	5"	\$1.99
SB38X6G	3/8"	6"	\$3.99
SB12X4G	1/2"	4"	\$2.79
SB12X5G	1/2"	5"	\$2.99
SB12X6G	1/2"	6"	\$2.99



SKU #	Size	Length	List Price
SB12X8G	1/2"	8"	\$5.09
SB58X5G	5/8"	5"	\$4.49
SB58X6G	5/8"	6"	\$4.99
SB58X8G	5/8"	8"	\$8.49
SB34X6G	3/4"	6"	\$7.29
SB34X8G	3/4"	8"	\$7.29

Expansion Shields

- › Lag Screw Shield
- › Use In Joints Or Soft/Weak Masonry



LS38S



LS38L

SKU #	Size	Outer Diameter	Length	List Price
LS14S	1/4"	1/2"	1"	\$0.49
LS14L	1/4"	1/2"	1-1/2"	\$0.59
LS516S	5/16"	1/2"	1-1/4"	\$0.49
LS516L	5/16"	1/2"	1-3/4"	\$0.49

SKU #	Size	Outer Diameter	Length	List Price
LS38S	3/8"	5/8"	1-3/4"	\$0.89
LS38L	3/8"	5/8"	2-1/2"	\$0.99
LS12S	1/2"	3/4"	2"	\$0.99
LS12L	1/2"	3/4"	3"	\$1.79

- › Machine Bolt Shield
- › Use In Joints Or Soft/Weak Masonry



SA38



SA38D

SKU #	Size	Outer Diameter	Length	List Price
SA14	1/4"	1/2"	1-3/8"	\$0.85
SA516	5/16"	1/2"	1-5/8"	\$1.29
SA38	3/8"	5/8"	1-5/8"	\$1.79
SA38D	3/8"	5/8"	2-1/4"	\$2.29

SKU #	Size	Outer Diameter	Length	List Price
SA12	1/2"	7/8"	2-1/2"	\$3.99
SA12D	1/2"	7/8"	2-3/4"	\$2.99
SA58	5/8"	1"	2-3/4"	\$6.79
SA58D	5/8"	1"	3"	\$5.29

Zinc

- › Lok-Bolt Anchor
- › Wedge Expansion Anchor
- › For Use In Concrete, Block, Brick And Stone

SKU #	Size	Length	List Price
LBH14X58	1/4"	5/8"	\$0.79
LBH14X138	1/4"	1-3/8"	\$0.99
LBH14X214	1/4"	2-1/4"	\$0.99
LBH516X112	5/16"	1-1/2"	\$0.99
LBH38X178	3/8"	1-7/8"	\$0.99
LBH38X3	3/8"	3"	\$1.29
LBH38X4	3/8"	4"	\$1.49
LBH12X212	1/2"	2-1/2"	\$1.49

SKU #	Size	Length	List Price
LBH12X3	1/2"	3"	\$1.99
LBH12X334	1/2"	3-3/4"	\$2.79
LBH12X514	1/2"	5-1/4"	\$3.39
LBH12X6	1/2"	6"	\$4.49
LBH58X212	5/8"	2-1/2"	\$3.49
LBH58X3	5/8"	3"	\$3.99
LBH58X414	5/8"	4-1/4"	\$4.79
LBH58X534	5/8"	5-3/4"	\$5.29

Anchor Bolts



LBH12X334

Anchors

Anchor Bolts

Zinc

- > Power-Stud Anchor
- > Wedge Expansion Anchor
- > For Use In Concrete, Block, Brick And Stone



SA12X334

SKU #	Size	Length	List Price
SA14X134	1/4"	1-3/4"	\$0.99
SA14X214	1/4"	2-1/4"	\$0.79
SA14X314	1/4"	3-1/4"	\$1.29
SA38X214	3/8"	2-1/4"	\$1.49
SA38X234	3/8"	2-3/4"	\$1.59
SA38X3	3/8"	3"	\$1.69
SA38X312	3/8"	3-1/2"	\$1.79
SA38X334	3/8"	3-3/4"	\$1.99
SA38X5	3/8"	5"	\$1.99
SA12X234	1/2"	2-3/4"	\$1.99
SA12X334	1/2"	3-3/4"	\$2.39
SA12X412	1/2"	4-1/2"	\$2.79
SA12X512	1/2"	5-1/2"	\$2.99
SA12X7	1/2"	7"	\$3.79
SA12X812	1/2"	8-1/2"	\$5.29
SA58X312	5/8"	3-1/2"	\$3.39
SA58X412	5/8"	4-1/2"	\$3.99

SKU #	Size	Length	List Price
SA58X5	5/8"	5"	\$4.29
SA58X6	5/8"	6"	\$4.79
SA58X7	5/8"	7"	\$6.49
SA58X812	5/8"	8-1/2"	\$7.19
SA58X10	5/8"	10"	\$10.49
SA34X414	3/4"	4-1/4"	\$5.29
SA34X434	3/4"	4-3/4"	\$5.79
SA34X512	3/4"	5-1/2"	\$6.39
SA34X614	3/4"	6-1/4"	\$7.99
SA34X7	3/4"	7"	\$7.79
SA34X812	3/4"	8-1/2"	\$10.49
SA34X10	3/4"	10"	\$11.49
SA34X12	3/4"	12"	\$7.29
SA1X6	1"	6"	\$16.39
SA1X9	1"	9"	\$21.09
SA1X12	1"	12"	\$21.09

Stainless Steel

SKU #	Size	Length	List Price
SA14X214S	1/4"	2-1/4"	\$2.29
SA14X314S	1/4"	3-1/4"	\$2.99
SA38X214S	3/8"	2-1/4"	\$3.79
SA38X234S	3/8"	2-3/4"	\$3.39
SA38X312S	3/8"	3-1/2"	\$3.99
SA38X5S	3/8"	5"	\$4.79



SA12X334S

SKU #	Size	Length	List Price
SA12X234S	1/2"	2-3/4"	\$5.79
SA12X334S	1/2"	3-3/4"	\$7.29
SA12X412S	1/2"	4-1/2"	\$7.29
SA12X512S	1/2"	5-1/2"	\$8.29
SA34X614S	3/4"	6-1/4"	\$18.49

Zinc

- > Mushroom Head Spike
- > Easy, Quick Installation



R5526

SKU #	Size	Length	List Price
R5524	1/4"	1-1/2"	\$0.59
R5526	1/4"	2"	\$0.69
R5528	1/4"	2-1/2"	\$0.59

SKU #	Size	Length	List Price
R5530	1/4"	3"	\$0.65
R5532	1/4"	4"	\$0.79

Wire Goods & Connections

Eye Bolts, J-Bolts & Eye Nuts

Eye Bolt - Zinc



N221283

SKU #	Thread	Length	Overall Length	Rating	List Price	SKU #	Thread	Length	Overall Length	Rating	List Price
N221051	3/16"	1"	1-1/2"	40 lbs	\$0.59	N221283	3/8"	4-3/8"	6"	160 lbs	\$1.69
N221069	3/16"	1-1/2"	2"	40 lbs	\$0.65	N221291	3/8"	6-3/8"	8"	160 lbs	\$1.89
N221077	3/16"	2"	2-1/2"	40 lbs	\$0.69	N221309	1/2"	2-1/8"	4"	300 lbs	\$3.19
N221085	1/4"	1"	2"	80 lbs	\$0.66	N221317	1/2"	4-1/8"	6"	300 lbs	\$3.59
N221101	1/4"	1-1/2"	2-1/2"	80 lbs	\$0.69	N221325	1/2"	6-1/8"	8"	300 lbs	\$4.09
N221119	1/4"	2"	3"	80 lbs	\$0.74	N221333	1/2"	8-1/8"	10"	300 lbs	\$4.99
N221127	1/4"	3"	4"	80 lbs	\$0.84	N221341	1/2"	10-1/8"	12"	300 lbs	\$5.69
N221135	1/4"	4"	5"	80 lbs	\$0.99	N347666	5/8"	3-5/8"	6"	350 lbs	\$6.59
N221143	1/4"	5"	6"	80 lbs	\$1.09	N347674	5/8"	5-5/8"	8"	350 lbs	\$8.49
N221218	5/16"	2"	3-1/4"	90 lbs	\$1.09	N347682	5/8"	7-5/8"	10"	350 lbs	\$9.49
N221226	5/16"	2-3/4"	4"	90 lbs	\$1.19	N347690	5/8"	9-11/16"	12"	350 lbs	\$10.99
N221234	5/16"	3-3/4"	5"	90 lbs	\$1.29	N347724	3/4"	5"	8"	675 lbs	\$14.99
N221242	5/16"	4-3/4"	6"	90 lbs	\$1.39	N347740	3/4"	9"	12"	675 lbs	\$19.99
N221259	3/8"	1-3/8"	3"	160 lbs	\$1.69						
N221267	3/8"	2-3/8"	4"	160 lbs	\$1.49						
N221275	3/8"	3-3/8"	5"	160 lbs	\$1.59						

Eye Bolt - Stainless Steel



N221663

SKU #	Thread	Length	Overall Length	Rating	List Price	SKU #	Thread	Length	Overall Length	Rating	List Price
N221556	3/16"	1"	1-1/2"	65 lbs	\$1.59	N221622	5/16"	2-3/4"	4"	130 lbs	\$3.79
N221564	3/16"	1-1/2"	2"	65 lbs	\$1.69	N221630	5/16"	3-3/4"	5"	130 lbs	\$3.99
N221572	1/4"	1"	2"	85 lbs	\$2.09	N221648	3/8"	2-3/8"	4"	160 lbs	\$4.49
N221580	1/4"	1-1/2"	2-1/2"	85 lbs	\$2.19	N221655	3/8"	3-3/8"	5"	160 lbs	\$4.99
N221598	1/4"	2"	3"	85 lbs	\$2.39	N221663	3/8"	4-3/8"	6"	160 lbs	\$5.29
N221606	1/4"	3"	4"	85 lbs	\$2.69	N221671	3/8"	6-3/8"	8"	160 lbs	\$5.89
N221614	5/16"	2"	3-1/4"	130 lbs	\$3.49						

Eye Bolt - Galvanized



N245142

SKU #	Thread	Length	Overall Length	Rating	List Price	SKU #	Thread	Length	Overall Length	Rating	List Price
N245076	1/4"	1"	2"	500 lbs	\$4.99	N245142	3/8"	6"	7-1/2"	1,200 lbs	\$9.49
N245100	5/16"	2-1/4"	3-1/2"	800 lbs	\$5.29	N245159	1/2"	3-1/4"	5"	2,200 lbs	\$11.99
N245118	5/16"	4-1/4"	5-1/2"	800 lbs	\$6.29	N245167	1/2"	6"	7-7/8"	2,200 lbs	\$13.99
N245126	3/8"	2-1/2"	4"	1,200 lbs	\$6.79	N245175	1/2"	8"	9-7/8"	2,200 lbs	\$14.99
N245134	3/8"	4-1/2"	5-3/4"	1,200 lbs	\$8.29	N245183	1/2"	10"	11-7/8"	2,200 lbs	\$15.99

FASTENING PRODUCTS

Wire Goods & Connections

Eye Bolts, J-Bolts & Eye Nuts

Galvanized

- › Machinery Eye Bolt
- › Used In Lifting Applications



LE12X112

SKU #	Thread	Length	Rating	List Price	SKU #	Thread	Length	Rating	List Price
LE516X118	5/16"	1-1/8"	1,200 lbs	\$3.49	LE58X134	5//8"	1-3/4"	5,200 lbs	\$8.79
LE38X114	3/8"	1-1/4"	1,550 lbs	\$4.19	LE34X2	3/4"	2"	7,200 lbs	\$11.99
LE12X112	1/2"	1-1/2"	2,400 lbs	\$5.29	LE78X214	7/8"	2-1/4"	10,600 lbs	\$19.99



N232959

Hook J-Bolt - Zinc

SKU #	Thread	Length	Overall Length	Rating	List Price
N232868	3/16"	1"	1-7/8"	40 lbs	\$0.69
N232876	3/16"	1-1/2"	2-1/2"	40 lbs	\$0.79
N232884	1/4"	1-3/8"	2-5/16"	100 lbs	\$0.89
N232892	1/4"	3"	4"	100 lbs	\$1.39
N232900	1/4"	5"	6"	100 lbs	\$1.69
N232918	5/16"	2"	3"	160 lbs	\$1.29
N232926	5/16"	3"	5"	160 lbs	\$1.59
N232934	5/16"	5"	7"	160 lbs	\$1.79
N232942	3/8"	2-1/4"	3-3/4"	225 lbs	\$1.69
N232959	3/8"	2-1/4"	5"	225 lbs	\$1.79
N232967	3/8"	3"	7"	225 lbs	\$2.09
N232975	1/2"	3"	6"	425 lbs	\$3.79

Galvanized

- › Drop Forged Eye Nut
- › Used In Lifting Applications



EN12G

SKU #	Thread	Rating	List Price	SKU #	Thread	Rating	List Price
EN14G	1/4"	520 lbs	\$3.59	EN12G	1/2"	2,250 lbs	\$7.99
EN516G	5/16"	700 lbs	\$3.99	EN58G	5/8"	3,600 lbs	\$11.79
EN38G	3/8"	1,250 lbs	\$5.49	EN34G	3/4"	5,200 lbs	\$16.99

Wire Goods & Connections

U-Bolts

U-Bolt - Zinc

SKU #	Thread	Width	Length	List Price
N222075	1/4"	3/4"	2-1/2"	\$1.69
N222083	1/4"	1-1/8"	2-1/4"	\$1.69
N222109	1/4"	1-1/8"	3-1/2"	\$1.99
N222117	1/4"	1-3/8"	4"	\$2.09
N222125	5/16"	1-3/8"	2-1/2"	\$2.19
N222133	5/16"	1-3/8"	3-3/4"	\$2.49
N222141	5/16"	1-3/4"	3"	\$2.29
N222158	5/16"	1-3/4"	4-1/4"	\$2.49
N222166	5/16"	2"	3-1/4"	\$2.29
N222174	5/16"	2"	4-1/2"	\$2.69

N222083



SKU #	Thread	Width	Length	List Price
N222182	5/16"	2-1/2"	3-1/2"	\$2.49
N222562	5/16"	2-1/2"	5"	\$2.99
N222190	3/8"	2"	3-1/2"	\$4.19
N222208	3/8"	2-1/2"	4"	\$4.79
N222217	3/8"	3"	4-1/2"	\$4.99
N222224	3/8"	3-1/2"	5-1/4"	\$4.29
N347807	1/2"	3"	5-1/2"	\$6.99
N347815	1/2"	3-1/2"	6"	\$7.79
N347823	1/2"	4"	6-1/2"	\$8.49
N347831	1/2"	4-1/2"	7"	\$9.49

U-Bolt - Zinc

SKU #	Thread	Width	Length	Fits	List Price
N11236	1/2"	5-5/8"	7-13/16"	5" Pipe	\$10.99
N11238	5/8"	6-3/4"	9-1/2"	6" Pipe	\$18.99

N11238



SKU #	Thread	Width	Length	Fits	List Price
N11240	5/8"	8-3/4"	11-1/8"	8" Pipe	\$19.49

Stainless Steel

SKU #	Thread	Width	Length	List Price
N222414	1/4"	3/4"	2-1/2"	\$4.69
N222422	1/4"	1-1/8"	2-1/4"	\$4.99
N222430	1/4"	1-1/8"	3-1/2"	\$5.89
N222448	5/16"	1-3/8"	2-1/2"	\$5.99

N222463



SKU #	Thread	Width	Length	List Price
N222455	5/16"	1-3/4"	4-1/4"	\$6.99
N222463	5/16"	2"	4-1/2"	\$7.49
N222471	5/16"	2-1/2"	5"	\$8.99

Wire Goods & Connections

U-Bolts

Square U-Bolt - Zinc

SKU #	Thread	Width	Length	List Price
N222356	5/16"	2"	3"	\$2.59
N222364	5/16"	2"	5"	\$2.99
N222372	3/8"	3"	7"	\$5.79
N244996	3/8"	3-5/8"	4"	\$5.79
N245001	3/8"	3-5/8"	5"	\$6.49

N245001



SKU #	Thread	Width	Length	List Price
N245019	3/8"	3-5/8"	6"	\$6.59
N245027	3/8"	3-5/8"	7"	\$7.79
N222380	3/8"	4"	3"	\$4.39
N222398	3/8"	4"	5"	\$4.99
N222406	3/8"	4"	7"	\$6.49

U-Bolt Plates - Zinc

SKU #	Thread	Width	List Price
N222323	5/16"	2"	\$1.29
N222331	3/8"	3"	\$1.79

N222349



SKU #	Thread	Width	List Price
N222349	3/8"	4"	\$2.29

Wire Goods & Connections

Turnbuckles

Zinc/Aluminum

- › Eye-To-Eye Turnbuckle
- › Extruded Aluminum Hex Body

SKU #	Size	Retracted	Rating	List Price
N221721	3/16"	4-1/8"	45 lbs	\$1.89
N221739	7/32"	4-5/8"	45 lbs	\$2.29
N221747	1/4"	5-3/8"	90 lbs	\$2.59
N221754	5/16"	6-3/8"	130 lbs	\$3.49



N221762

SKU #	Size	Retracted	Rating	List Price
N221762	3/8"	7-5/8"	215 lbs	\$4.49
N221770	3/8"	10-3/8"	215 lbs	\$7.59
N221788	1/2"	11-3/4"	320 lbs	\$15.99

Zinc

- › Eye-To-Eye Turnbuckle
- › Zinc Plated Steel Construction

SKU #	Size	Retracted	List Price
3375052	8-32	3-1/8"	\$1.59
3375078	10-24	4"	\$1.69
3375094	3/16"	4-1/2"	\$2.09
3375110	1/4"	5-1/4"	\$2.59



3375137

SKU #	Size	Retracted	List Price
3375136	5/16"	6-1/4"	\$3.29
3375137	3/8"	7-1/2"	\$4.59
3375138	3/8"	10-1/4"	\$7.89
3375139	1/2"	13"	\$15.99

Galvanized

- › Eye-To-Eye Turnbuckle
- › Heavy-Duty, Drop Forged Construction

SKU #	Size	Retracted	Rating	List Price
N177394	3/8"	11-3/4"	1,000 lbs	\$10.19
N177402	1/2"	13-1/2"	2,200 lbs	\$15.99
N177410	1/2"	16-1/2"	2,200 lbs	\$18.99
N182469	5/8"	15-1/2"	3,500 lbs	\$25.99



N177410

SKU #	Size	Retracted	Rating	List Price
N177428	5/8"	20"	3,500 lbs	\$33.99
N177436	5/8"	23"	3,500 lbs	\$38.99
N177444	3/4"	20"	4,000 lbs	\$42.99
N177451	3/4"	23-1/4"	4,000 lbs	\$49.99

Galvanized

- › Eye-To-Jaw Turnbuckle
- › Heavy-Duty, Drop Forged Construction

SKU #	Size	Retracted	Rating	List Price
N177390	3/8"	11-3/4"	1,200 lbs	\$12.49



N177390

Wire Goods & Connections

Turnbuckles

Zinc/Aluminum

- > Hook-To-Eye Turnbuckle
- > Extruded Aluminum Hex Body



N221887

SKU #	Size	Retracted	Rating	List Price
N221846	3/16"	4"	45 lbs	\$1.89
N221853	7/32"	4-5/8"	55 lbs	\$2.29
N221861	1/4"	5-3/8"	90 lbs	\$2.59
N221879	5/16"	6-3/8"	130 lbs	\$3.49

SKU #	Size	Retracted	Rating	List Price
N221887	3/8"	7-5/8"	215 lbs	\$4.49
N221895	3/8"	10-3/8"	215 lbs	\$7.59
N221903	1/2"	11-3/4"	320 lbs	\$15.99

Zinc

SKU #	Size	Retracted	List Price
3375135	5/16"	6-1/4"	\$3.29



SHE26

SKU #	Size	Retracted	List Price
SHE26	3/8"	7-1/2"	\$4.59

Galvanized

- > Hook-To-Eye Turnbuckle
- > Heavy-Duty, Drop Forged Construction



N177519

SKU #	Size	Retracted	Rating	List Price
N177493	3/8"	11-3/4"	1,000 lbs	\$10.19
N177501	1/2"	13-1/2"	1,500 lbs	\$15.99
N177519	1/2"	16-1/2"	1,500 lbs	\$18.99
N182477	5/8"	15-1/2"	2,250 lbs	\$25.99

SKU #	Size	Retracted	Rating	List Price
N177527	5/8"	18-1/4"	2,250 lbs	\$33.99
N177535	5/8"	21-1/4"	2,250 lbs	\$38.99
N177543	3/4"	20"	3,000 lbs	\$42.99
N177550	3/4"	23"	3,000 lbs	\$49.99

Zinc/Aluminum

- > Hook-To-Hook Turnbuckle
- > Extruded Aluminum Hex Body



N222026

SKU #	Size	Retracted	Rating	List Price
N221986	3/16"	4-1/8"	45 lbs	\$2.19
N221994	7/32"	4-5/8"	55 lbs	\$2.79
N222000	1/4"	5-3/8"	90 lbs	\$3.09

SKU #	Size	Retracted	Rating	List Price
N222018	5/16"	6-3/8"	130 lbs	\$3.49
N222026	3/8"	7-5/8"	215 lbs	\$5.19
N222034	3/8"	10-3/8"	215 lbs	\$9.19

Wire Goods & Connections

Turnbuckles

Galvanized

- › Jaw-To-Jaw Turnbuckle
- › Heavy-Duty, Drop Forged Construction



SKU #	Size	Retracted	Rating	List Price
N177592	1/2"	13.5"	2,200 lbs	\$21.99
N177600	5/8"	21-1/4"	3,500 lbs	\$39.99

SKU #	Size	Retracted	Rating	List Price
N177454	3/4"	20"	5,200 lbs	\$44.99

Stainless Steel/ Aluminum

- › Eye-To-Eye Turnbuckle
- › Extruded Aluminum Hex Body



SKU #	Size	Retracted	Rating	List Price
N221820	3/16"	4-1/8"	65 lbs	\$5.29

SKU #	Size	Retracted	Rating	List Price
N221838	1/4"	5-3/8"	110 lbs	\$7.69

Stainless Steel/ Aluminum

- › Hook-To-Eye Turnbuckle
- › Extruded Aluminum Hex Body



SKU #	Size	Retracted	Rating	List Price
N221945	3/16"	4-1/8"	65 lbs	\$5.29
N221952	1/4"	5-3/8"	110 lbs	\$7.69

SKU #	Size	Retracted	Rating	List Price
N221960	5/16"	6-3/8"	175 lbs	\$10.49
N221978	3/8"	7-5/8"	220 lbs	\$11.99

Plated

- › Adjustable, Threaded Yoke End
- › Used In Linkage Applications



SKU #	Thread	Length	List Price
YE31632	10-32	1-1/2"	\$6.79
YE1420	1/4"-20	2"	\$6.69
YE1428	1/4"-28	2"	\$6.69
YE51618	5/16"-18	2-1/4"	\$6.99
YE51624	5/16"-24	2-1/4"	\$6.99

SKU #	Thread	Length	List Price
YE3816	3/8"-24	2-1/2"	\$7.99
YE3824	3/8"-24	2-1/2"	\$7.99
YE71614	7/16"-14	2-7/8"	\$9.99
YE71620	7/16"-20	2-7/8"	\$9.99
YE1213	1/2"-13	3"	\$13.99

SKU #	Thread	Length	List Price
YE1220	1/2"-20	3"	\$13.99
YE5811	5/8"-11	4-15/16"	\$16.99
YE5818	5/8"-18	4-15/16"	\$16.99
YE3410	3/4"-10	6-1/16"	\$21.99
YE3416	3/4"-16	6-1/16"	\$21.99

Wire Goods & Connections

Screw Eyes & Cup Hooks

Screw Eye - Zinc

SKU #	Size	Overall Length	Rating	List Price
N119123	.080", #14	1-1/16"	5 lbs	\$0.19
N119073	.105", #12	1-3/16"	10 lbs	\$0.17
N119032	.135", #10	1-3/8"	25 lbs	\$0.29
N119255	.162", #8	1-5/8"	30 lbs	\$0.29
N119214	.192", #6	1-15/16"	50 lbs	\$0.37

N119180



SKU #	Size	Overall Length	Rating	List Price
N119180	.225", #4	2-3/16"	65 lbs	\$0.59
N220434	.263", #2	2-5/8"	115 lbs	\$0.99
N220426	.331", #0	2-7/8"	150 lbs	\$1.49
N220418	.363", #000	3-7/8"	190 lbs	\$2.39

Screw Eye - Stainless Steel

SKU #	Size	Overall Length	Rating	List Price
N220475	.162", #8	1-5/8"	40 lbs	\$1.19
N220467	.225", #4	2-3/16"	75 lbs	\$1.89

N220459



SKU #	Size	Overall Length	Rating	List Price
N220459	.263", #2	2-5/8"	120 lbs	\$2.99
N220442	.331", #0	2-7/8"	150 lbs	\$4.19

Lag Screw Eye - Zinc

SKU #	Size	Overall Length	Rating	List Price
N220665	1/4"	3-3/4"	120 lbs	\$0.99
N220673	1/4"	5"	120 lbs	\$1.09
N220681	5/16"	4"	175 lbs	\$1.29

N220681



SKU #	Size	Overall Length	Rating	List Price
N220707	3/8"	4-1/2"	230 lbs	\$1.89
N220715	3/8"	8"	230 lbs	\$2.79
N220723	7/16"	5-1/4"	320 lbs	\$3.29

Lag Screw Eye - Stainless Steel

SKU #	Size	Overall Length	Rating	List Price
N220772	1/4"	3-3/4"	120 lbs	\$2.49
N220780	1/4"	5"	120 lbs	\$3.09

N220798



SKU #	Size	Overall Length	Rating	List Price
N220798	5/16"	4"	190 lbs	\$4.19
N220806	3/8"	4-1/2"	275 lbs	\$4.99

Wire Goods & Connections

Screw Eyes & Cup Hooks

Galvanized

- › Lag Screw Eye With Shoulder
- › Heavy-Duty, Forged Construction



SCEB500X325

SKU #	Size	Overall Length	Rating	Finish	Package Qty	List Price
SCEB375X250	3/8"	2-1/2"	1,200 lbs	Galvanized	Each	\$5.29
SCEB500X325	1/2"	3-1/4"	2,200 lbs	Galvanized	Each	\$7.99
SCEB625X400	5/8"	4"	3,500 lbs	Galvanized	Each	\$8.79
SCEB750X450	3/4"	4-1/2"	5,200 lbs	Galvanized	Each	\$15.99

Screw Hook - Zinc



N220889

SKU #	Size	Overall Length	Rating	Finish	Package Qty	List Price
N220863	1/4"	4-1/4"	60 lbs	Zinc	Each	\$1.59
N220871	5/16"	4-1/2"	125 lbs	Zinc	Each	\$1.79
N220889	3/8"	4-7/8"	150 lbs	Zinc	Each	\$2.99
N220897	3/8"	8"	150 lbs	Zinc	Each	\$4.09
N221002	3/8"	10"	150 lbs	Zinc	Each	\$5.19

Screw Hook - Stainless Steel



N220822

SKU #	Size	Overall Length	Rating	Finish	Package Qty	List Price
N220814	1/4"	4-1/4"	50 lbs	Stainless Steel	Each	\$4.69
N220822	3/8"	4-7/8"	220 lbs	Stainless Steel	Each	\$8.49

Square Bend Screw Hook - Zinc



N120279

SKU #	Size	Overall Length	Rating	Finish	Package Qty	List Price
N120469	.080", #14	1"	5 lbs	Zinc	Each	\$0.19
N120428	.105", #12	1-3/8"	10 lbs	Zinc	Each	\$0.19
N120394	.135", #10	1-13/16"	20 lbs	Zinc	Each	\$0.29
N120360	.162", #8	2-1/4"	25 lbs	Zinc	Each	\$0.29
N120329	.192", #6	2-5/8"	50 lbs	Zinc	Each	\$0.49
N120279	.225", #4	3"	65 lbs	Zinc	Each	\$0.69

Wire Goods & Connections

Screw Eyes & Cup Hooks

Ceiling Hook - Zinc



SKU #	Size	Overall Length	Rating	Finish	Package Qty	List Price
N120675	.080", #14	1-5/16"	5 lbs	Zinc	Each	\$0.29
N120642	.105", #12	1-11/16"	10 lbs	Zinc	Each	\$0.29
N120618	.135", #10	2-1/16"	20 lbs	Zinc	Each	\$0.29
N120840	.162", #8	2-9/16"	25 lbs	Zinc	Each	\$0.99
N120808	.192", #6	3-3/8"	50 lbs	Zinc	Each	\$0.99

Cup Hook - Brass



SKU #	Overall Length	Finish	Package Qty	List Price
N119602	3/4"	Brass	6 pk	\$1.99
N119628	1"	Brass	5 pk	\$1.99
N119644	1-1/8"	Brass	5 pk	\$1.99
N119669	1-3/8"	Brass	5 pk	\$2.29
N119685	1-1/2"	Brass	4 pk	\$1.99
N119701	1-7/8"	Brass	2 pk	\$1.99
N119727	2"	Brass	2 pk	\$2.99

Cup Hook - White Vinyl Coated



SKU #	Overall Length	Package Qty	List Price
N248443	1-1/8"	5 pk	\$2.69
N259184	1-1/8"	50 pk	\$15.99
N274951	2"	2 pk	\$2.99

Cup Hook - Stainless Steel



SKU #	Overall Length	Package Qty	List Price
N348433	1-1/8"	4 pk	\$3.79
N348458	2"	2 pk	\$5.19

Wire Goods & Connections

S-Hooks

- › Light Open Style S Hook
- › Easily Opened Or Closed
- › Zinc Coated Steel Wire



N121566

SKU #	Inner Diameter	Diameter	List Price
N11808	1/4"	.092"	\$0.19
N11806	5/16"	.092"	\$0.21
N121566	5/16"	.105"	\$0.25
N11805	3/8"	.105"	\$0.26

SKU #	Inner Diameter	Diameter	List Price
N11804	1/2"	.105"	\$0.27
N11803	5/8"	.105"	\$0.36
709	3/4"	.148"	\$0.49

- › Heavy Open Style S Hook
- › Can Be Opened Or Closed
- › Zinc Coated Steel Wire



N273441

SKU #	Inner Diameter	Diameter	List Price
N273417	7/16"	.177"	\$0.49
N273425	9/16"	.262"	\$0.89
N273433	5/8"	.300"	\$1.19

SKU #	Inner Diameter	Diameter	List Price
N273441	15/16"	.312"	\$1.49
N347849	1-1/8"	.312"	\$3.09
N347856	1-1/4"	.312"	\$4.49

- › Heavy Open Style S Hooks
- › Can Be Opened Or Closed
- › Stainless Steel



N233544

SKU #	Inner Diameter	Diameter	List Price
N233536	3/8"	.18"	\$1.29
N233544	1/2"	.26"	\$2.39

SKU #	Inner Diameter	Diameter	List Price
N233551	3/4"	.30"	\$3.59
N233569	15/16"	.31"	\$4.19

- › Light Closed Style S Hook
- › Easily Opened Or Closed
- › Zinc Coated Steel Wire



N121343

SKU #	Inner Diameter	Diameter	List Price
N121301	1/2"	.135"	\$0.49

SKU #	Inner Diameter	Diameter	List Price
N121269	3/4"	.148"	\$0.57

Nails & Staples

Bulk Nails

- › Heavy-Duty Spike Nail
- › Used to Secure Railroad Ties, Landscape Timbers & Log Homes

Bright

SKU #	Type	Diameter	Length	Finish	Package Qty	List Price*
8SPK	Spike	3/8"	8"	Bright	50 lb	\$3.59
10SPK	Spike	3/8"	10"	Bright	50 lb	\$3.59
12SPK	Spike	3/8"	12"	Bright	50 lb	\$3.59



10SPK

*List prices are per pound.

Galvanized

SKU #	Type	Diameter	Length	Finish	Package Qty	List Price*
8HGSPK	Spike	3/8"	8"	Galvanized	50 lb	\$4.59
10HGSPK	Spike	3/8"	10"	Galvanized	50 lb	\$4.59
12HGSPK	Spike	3/8"	12"	Galvanized	50 lb	\$4.59



10HGSPK

*List prices are per pound.

- › Common Carpentry Nail
- › Popular & Versatile Design
- › Used In General Construction

SKU #	Size	Diameter	Length	Finish	Package Qty	List Price*
4C1	4D	12-1/2 Gauge	1-1/2"	Bright	1 lb	\$6.99
4C5	4D	12-1/2 Gauge	1-1/2"	Bright	5 lb	\$22.99
4CX	4D	12-1/2 Gauge	1-1/2"	Bright	50 lb	\$94.99
6C1	6D	11-1/2 Gauge	2"	Bright	1 lb	\$6.99
6C5	6D	11-1/2 Gauge	2"	Bright	5 lb	\$22.99
6CX	6D	11-1/2 Gauge	2"	Bright	50 lb	\$94.99
8C1	8D	10-1/4 Gauge	2-1/2"	Bright	1 lb	\$6.99
8C5	8D	10-1/4 Gauge	2-1/2"	Bright	5 lb	\$22.99
8CX	8D	10-1/4 Gauge	2-1/2"	Bright	50 lb	\$94.99
10C1	10D	9 Gauge	3"	Bright	1 lb	\$6.99
10C5	10D	9 Gauge	3"	Bright	5 lb	\$22.99
10CX	10D	9 Gauge	3"	Bright	50 lb	\$94.99
12C1	12D	9 Gauge	3-1/4"	Bright	1 lb	\$6.99
12C5	12D	9 Gauge	3-1/4"	Bright	5 lb	\$22.99
12C	12D	9 Gauge	3-1/4"	Bright	50 lb	\$94.99
16C1	16D	8 Gauge	3-1/2"	Bright	1 lb	\$6.99
16C5	16D	8 Gauge	3-1/2"	Bright	5 lb	\$22.99
16CX	16D	8 Gauge	3-1/2"	Bright	50 lb	\$94.99
20C1	20D	6 Gauge	4"	Bright	1 lb	\$6.99
20C5	20D	6 Gauge	4"	Bright	5 lb	\$22.99
20C	20D	6 Gauge	4"	Bright	50 lb	\$94.99
30CX	30D	5 Gauge	4-1/2"	Bright	50 lb	\$2.59
40C	40D	4 Gauge	5"	Bright	50 lb	\$2.59



10CX

*Some list prices are per pound.

Nails & Staples

Bulk Nails

- › Common Carpentry Nail
- › Popular & Versatile Design
- › Used In General Construction



10HGC

SKU #	Size	Diameter	Length	Finish	Package Qty	List Price*
4HGC1	4D	12-1/2 Gauge	1-1/2"	Galvanized	1 lb	\$7.99
6HGC1	6D	11-1/2 Gauge	2"	Galvanized	1 lb	\$7.99
6HGC5	6D	11-1/2 Gauge	2"	Galvanized	5 lb	\$25.99
8HGC1	8D	10-1/4 Gauge	2-1/2"	Galvanized	1 lb	\$7.99
8HGC5	8D	10-1/4 Gauge	2-1/2"	Galvanized	5 lb	\$25.99
8HGC	8D	10-1/4 Gauge	2-1/2"	Galvanized	50 lb	\$129.99
10HGC1	10D	9 Gauge	3"	Galvanized	1 lb	\$7.99
10HGC5	10D	9 Gauge	3"	Galvanized	5 lb	\$25.99
10HGC	10D	9 Gauge	3"	Galvanized	50 lb	\$129.99
12HGC1	12D	9 Gauge	3-1/4"	Galvanized	1 lb	\$7.99
12HGC5	12D	9 Gauge	3-1/4"	Galvanized	5 lb	\$25.99
16HGC1	16D	8 Gauge	3-1/2"	Galvanized	1 lb	\$7.99
16HGC5	16D	8 Gauge	3-1/2"	Galvanized	5 lb	\$25.99
16HGC	16D	8 Gauge	3-1/2"	Galvanized	50 lb	\$129.99
20HGC1	20D	6 Gauge	4"	Galvanized	1 lb	\$7.99
20HGC5	20D	6 Gauge	4"	Galvanized	5 lb	\$25.99
30HGC	30D	5 Gauge	4-1/2"	Galvanized	50 lb	\$3.39
40HGC	40D	4 Gauge	5"	Galvanized	50 lb	\$3.39
60HGC	60D	2 Gauge	6"	Galvanized	50 lb	\$3.39

*Some list prices are per pound.

- › Coated Sinker Nails
- › Checkered Countersunk Head
- › Vinyl-Coated Smooth Shank



10CTDSKR1

SKU #	Size	Diameter	Length	Finish	Package Qty	List Price*
4CTDSKR1	4D	14 Gauge	1-1/2"	Vinyl-Coated	1 lb	\$6.99
4CTDSKR5	4D	14 Gauge	1-1/2"	Vinyl-Coated	5 lb	\$22.99
6CTDSKR1	6D	13 Gauge	2"	Vinyl-Coated	1 lb	\$6.99
6CTDSKR5	6D	13 Gauge	1-7/8"	Vinyl-Coated	5 lb	\$22.99
8CTDSKR1	8D	11-1/2 Gauge	2-1/2"	Vinyl-Coated	1 lb	\$6.99
8CTDSKR5	8D	11-1/2 Gauge	2-1/2"	Vinyl-Coated	5 lb	\$22.99
8CTDSKR	8D	11-1/2 Gauge	2-1/2"	Vinyl-Coated	50 lb	\$94.99
10CTDSKR1	10D	11 Gauge	3"	Bright	1 lb	\$6.99
10CTDSKR5	10D	11 Gauge	3"	Bright	5 lb	\$22.99
12CTDSKR1	12D	10 Gauge	3-1/4"	Vinyl-Coated	1 lb	\$6.99
12CTDSKR5	12D	10 Gauge	3-1/4"	Vinyl-Coated	5 lb	\$22.99
12CTDSKR	12D	10 Gauge	3-1/4"	Vinyl-Coated	50 lb	\$94.99
16CTDSKR1	16D	9 Gauge	3-1/2"	Vinyl-Coated	1 lb	\$6.99
16CTDSKR5	16D	9 Gauge	3-1/2"	Vinyl-Coated	5 lb	\$22.99
16CTDSKR	16D	9 Gauge	3-1/2"	Vinyl-Coated	50 lb	\$94.99

*Some list prices are per pound.

Nails & Staples

Bulk Nails

- › Finish/Trim Nail
- › Cupped Head For Countersinking



10F1

SKU #	Size	Diameter	Length	Finish	Package Qty	List Price*
3F1	3D	15-1/2 Gauge	1-1/4"	Bright	1 lb	\$6.99
4F1	4D	15 Gauge	1-1/2"	Bright	1 lb	\$6.99
4F5	4D	15 Gauge	1-1/2"	Bright	5 lb	\$22.99
6F1	6D	13 Gauge	2"	Bright	1 lb	\$6.99
6F5	6D	13 Gauge	2"	Bright	5 lb	\$22.99
8F1	8D	12-1/2 Gauge	2-1/2"	Bright	1 lb	\$6.99
10F1	10D	11-1/2 Gauge	3"	Bright	1 lb	\$6.99
10F5	10D	11-1/2 Gauge	3"	Bright	5 lb	\$22.99
12F1	12D	11-1/2 Gauge	3-1/4"	Bright	1 lb	\$6.99
12F5	12D	11-1/2 Gauge	3-1/4"	Bright	5 lb	\$22.99
16F1	16D	11 Gauge	3-1/2"	Bright	1 lb	\$6.99

*Some list prices are per pound.

- › Finish/Trim Nail
- › Cupped Head For Countersinking



10HGF1

SKU #	Size	Diameter	Length	Finish	Package Qty	List Price*
4HGF1	4D	15 Gauge	1-1/2"	Galvanized	1 lb	\$7.99
6HGF1	6D	13 Gauge	2"	Galvanized	1 lb	\$7.99
6HGF5	6D	13 Gauge	2"	Galvanized	5 lb	\$25.99
8HGF1	8D	12-1/2 Gauge	2-1/2"	Galvanized	1 lb	\$7.99
8HGF5	8D	12-1/2 Gauge	2-1/2"	Galvanized	5 lb	\$25.99
8HGF	8D	12-1/2 Gauge	2-1/2"	Galvanized	50 lb	\$129.99
10HGF1	10D	11-1/2 Gauge	3"	Galvanized	1 lb	\$7.99
12HGF1	12D	11-1/2 Gauge	3-1/4"	Galvanized	1 lb	\$7.99
16HGF1	16D	11 Gauge	3-1/2"	Galvanized	1 lb	\$7.99

*Some list prices are per pound.

- › Post Frame/Pole Barn Nail
- › Hardened Spiral Shank
- › Made In USA



H525S

SKU #	Size	Diameter	Length	Finish	Package Qty	List Price*
H521S	8D	.120"	2-1/2"	Bright	50 lb	\$5.29
H523S	10D	.135"	3"	Bright	50 lb	\$5.29
H525S	16D	.148"	3-1/4"	Bright	50 lb	\$4.99
H526S	20D	.177"	4"	Bright	50 lb	\$4.99
H528S	40D	.200"	5"	Bright	50 lb	\$4.99
H530S	60D	.200"	6"	Bright	50 lb	\$4.99

*List prices are per pound.

Nails & Staples

Bulk Nails

- › Deck/Treated Lumber Nail
- › Strong Spiral Shank
- › Double Hot-Dipped Galvanized
- › Made In USA



T4490S

SKU #	Size	Diameter	Length	Finish	Package Qty	List Price
T447S	8D	.120"	2-1/2"	Galvanized	50 lb	\$4.89
T4490S	12D	.135"	3-1/4"	Galvanized	50 lb	\$4.79
T4491S	16D	.148"	3-1/2"	Galvanized	50 lb	\$4.69
T4492S	20D	.177"	4"	Galvanized	50 lb	\$6.49
T4494S	40D	.200"	5"	Galvanized	50 lb	\$6.29
T449S	10D	.135"	3"	Galvanized	50 lb	\$4.79

*List prices are per pound.

- › Galvanized Fence Staple
- › Used To Fasten Fencing To Posts



1HGFS

SKU #	Diameter	Length	Finish	Package Qty	List Price
34HGPN1	9 Gauge	3/4"	Galvanized	1 lb	\$7.49
1HGFS	9 Gauge	1"	Galvanized	50 lb	\$124.99
114HGFS1	9 Gauge	1-1/4"	Galvanized	1 lb	\$7.49
112HGFS1	9 Gauge	1-1/2"	Galvanized	1 lb	\$7.49
112HGFS5	9 Gauge	1-1/2"	Galvanized	5 lb	\$25.99

*Some list prices are per pound.

Pins, Washers & Retaining Rings

Clevis Pins

- › General Purpose Clevis Pin
- › Plain Steel Finish



CP12X212

SKU #	Diameter	Overall Length	List Price	SKU #	Diameter	Overall Length	List Price
CP316X34	3/16"	3/4"	\$0.79	CP716X112	7/16"	1-1/2"	\$0.79
CP316X1	3/16"	1"	\$0.29	CP716X2	7/16"	2"	\$0.89
CP316X112	3/16"	1-1/2"	\$0.29	CP716X212	7/16"	2-1/2"	\$1.29
CP316X2	3/16"	2"	\$0.39	CP12X1	1/2"	1"	\$0.99
CP14X34	1/4"	3/4"	\$0.29	CP12X114	1/2"	1-1/4"	\$0.79
CP14X1	1/4"	1"	\$0.29	CP12X112	1/2"	1-1/2"	\$0.89
CP14X114	1/4"	1-1/4"	\$0.27	CP12X2	1/2"	2"	\$0.99
CP14X112	1/4"	1-1/2"	\$0.28	CP12X212	1/2"	2-1/2"	\$1.29
CP14X134	1/4"	1-3/4"	\$0.39	CP12X3	1/2"	3"	\$1.79
CP14X2	1/4"	2"	\$0.60	CP12X4	1/2"	4"	\$2.19
CP14X214	1/4"	2-1/4"	\$0.89	CP12X5	1/2"	5"	\$8.99
CP14X3	1/4"	3"	\$2.69	CP12X6	1/2"	6"	\$2.59
CP516X1	5/16"	1"	\$0.49	CP916X2	9/16"	2"	\$2.49
CP516X114	5/16"	1-1/4"	\$0.39	CP916X3	9/16"	3"	\$1.99
CP516X112	5/16"	1-1/2"	\$0.36	CP916X4	9/16"	4"	\$3.09
CP516X134	5/16"	1-3/4"	\$0.49	CP58X134	5/8"	1-3/4"	\$1.89
CP516X2	5/16"	2"	\$0.89	CP58X2	5/8"	2"	\$1.89
CP516X212	5/16"	2-1/2"	\$1.49	CP58X212	5/8"	2-1/2"	\$2.19
CP516X3	5/16"	3"	\$0.78	CP58X3	5/8"	3"	\$2.49
CP38X1	3/8"	1"	\$0.99	CP58X4	5/8"	4"	\$3.39
CP38X114	3/8"	1-1/4"	\$0.59	CP34X3	3/4"	3"	\$5.49
CP38X112	3/8"	1-1/2"	\$0.49	CP34X4	3/4"	4"	\$4.29
CP38X2	3/8"	2"	\$0.79	CP1X4	1"	4"	\$7.99
CP38X214	3/8"	2-1/4"	\$0.79	CP1X5	1"	5"	\$7.99
CP38X3	3/8"	3"	\$1.00	CP1X6	1"	6"	\$10.49
CP716X1	7/16"	1"	\$1.19				
CP716X114	7/16"	1-1/4"	\$0.79				

Pins, Washers & Retaining Rings

Cotter Pins

- › Hammerlock Cotter Pin
- › Carbon Steel, Clear Zinc Finish



CT14X2

SKU #	Diameter	Length	List Price	SKU #	Diameter	Length	List Price
CT364X34	3/64"	3/4"	\$0.10	CT532X1	5/32"	1"	\$0.29
CT116X12	1/16"	1/2"	\$0.19	CT532X114	5/32"	1-1/4"	\$0.15
CT116X34	1/16"	3/4"	\$0.19	CT532X112	5/32"	1-1/2"	\$0.29
CT116X1	1/16"	1"	\$0.13	CT532X2	5/32"	2"	\$0.25
CT116X112	1/16"	1-1/2"	\$0.29	CT532X212	5/32"	2-1/2"	\$0.21
CT564X1	5/64"	1"	\$0.05	CT532X3	5/32"	3"	\$0.22
CT564X112	5/64"	1-1/2"	\$0.08	CT316X1	3/16"	1"	\$0.29
CT564X2	5/64"	2"	\$0.19	CT316X114	3/16"	1-1/4"	\$0.19
CT332X12	3/32"	1/2"	\$0.06	CT316X112	3/16"	1-1/2"	\$0.29
CT332X34	3/32"	3/4"	\$0.15	CT316X2	3/16"	2"	\$0.49
CT332X1	3/32"	1"	\$0.19	CT316X212	3/16"	2-1/2"	\$0.49
CT332X114	3/32"	1-1/4"	\$0.10	CT316X3	3/16"	3"	\$0.99
CT332X112	3/32"	1-1/2"	\$0.10	CT732X112	7/32"	1-1/2"	\$0.35
CT332X2	3/32"	2"	\$0.10	CT732X2	7/32"	2"	\$0.35
CT764X1	7/64"	1"	\$0.07	CT14X112	1/4"	1-1/2"	\$0.59
CT764X112	7/64"	1-1/2"	\$0.12	CT14X2	1/4"	2"	\$0.79
CT764X2	7/64"	2"	\$0.12	CT14X212	1/4"	2-1/2"	\$0.59
CT764X212	7/64"	2-1/2"	\$0.21	CT14X3	1/4"	3"	\$0.79
CT18X34	1/8"	3/4"	\$0.19	CT14X312	1/4"	3-1/2"	\$0.59
CT18X1	1/8"	1"	\$0.19	CT14X4	1/4"	4"	\$0.69
CT18X114	1/8"	1-1/4"	\$0.29	CT516X2	5/16"	2"	\$0.59
CT18X112	1/8"	1-1/2"	\$0.19	CT516X212	5/16"	2-1/2"	\$0.49
CT18X2	1/8"	2"	\$0.10	CT516X3	5/16"	3"	\$0.99
CT18X212	1/8"	2-1/2"	\$0.15	CT38X212	3/8"	2-1/2"	\$0.99
CT18X3	1/8"	3"	\$0.15	CT38X3	3/8"	3"	\$1.59
CT964X1	9/64"	1"	\$0.11	CT38X312	3/8"	3-1/2"	\$0.89
CT964X112	9/64"	1-1/2"	\$0.20	CT38X4	3/8"	4"	\$0.99
CT964X2	9/64"	2"	\$0.18				

Pins, Washers & Retaining Rings

Spring & Roll Pins

- › Slotted Roll Pin/Spring Pin
- › Carbon Steel, Clear Zinc Finish

RP14X2



SKU #	Diameter	Length	List Price
RP116X34	1/16"	3/4"	\$0.10
RP116X1	1/16"	1"	\$0.06
RP564X34	5/64"	3/4"	\$0.13
RP564X1	5/64"	1"	\$0.15
RP332X34	3/32"	3/4"	\$0.06
RP332X1	3/32"	1"	\$0.06
RP332X114	3/32"	1-1/4"	\$0.06
RP332X112	3/32"	1-1/2"	\$0.07
RP18X34	1/8"	3/4"	\$0.16
RP18X1	1/8"	1"	\$0.16
RP18X114	1/8"	1-1/4"	\$0.19
RP18X112	1/8"	1-1/2"	\$0.19
RP18X2	1/8"	2"	\$0.24
RP532X1	5/32"	1"	\$0.19
RP532X114	5/32"	1-1/4"	\$0.19
RP532X112	5/32"	1-1/2"	\$0.21
RP532X2	5/32"	2"	\$0.19
RP316X34	3/16"	3/4"	\$0.20
RP316X1	3/16"	1"	\$0.25
RP316X114	3/16"	1-1/4"	\$0.29
RP316X112	3/16"	1-1/2"	\$0.30
RP316X2	3/16"	2"	\$0.39
RP316X212	3/16"	2-1/2"	\$0.59
RP732X1	7/32"	1"	\$0.29
RP732X114	7/32"	1-1/4"	\$0.29
RP732X112	7/32"	1-1/2"	\$0.49
RP732X2	7/32"	2"	\$0.69

- › Metric Slotted Roll Pin/Spring Pin
- › Carbon Steel, Clear Zinc Finish

SKU #	Diameter	Length	List Price
RP4X20M	4 mm	20 mm	\$0.13
RP4X30M	4 mm	30 mm	\$0.29
RP4X40M	4 mm	40 mm	\$0.11
RP5X20M	5 mm	20 mm	\$0.15
RP5X30M	5 mm	30 mm	\$0.19
RP5X40M	5 mm	40 mm	\$0.25
RP5X50M	5 mm	50 mm	\$0.30
RP6X30M	6 mm	30 mm	\$0.25
RP6X40M	6 mm	40 mm	\$0.29
RP6X50M	6 mm	50 mm	\$0.49
RP6X60M	6 mm	60 mm	\$0.49
RP8X50M	8 mm	50 mm	\$0.59

SKU #	Diameter	Length	List Price
RP14X34	1/4"	3/4"	\$0.29
RP14X1	1/4"	1"	\$0.32
RP14X114	1/4"	1-1/4"	\$0.39
RP14X112	1/4"	1-1/2"	\$0.55
RP14X2	1/4"	2"	\$0.69
RP14X212	1/4"	2-1/2"	\$0.89
RP14X3	1/4"	3"	\$0.99
RP516X1	5/16"	1"	\$0.79
RP516X114	5/16"	1-1/4"	\$0.59
RP516X112	5/16"	1-1/2"	\$0.79
RP516X2	5/16"	2"	\$0.99
RP516X212	5/16"	2-1/2"	\$1.09
RP516X3	5/16"	3"	\$1.49
RP38X1	3/8"	1"	\$0.99
RP38X114	3/8"	1-1/4"	\$0.99
RP38X112	3/8"	1-1/2"	\$0.99
RP38X2	3/8"	2"	\$1.39
RP38X212	3/8"	2-1/2"	\$1.49
RP38X3	3/8"	3"	\$2.39
RP716X2	7/16"	2"	\$2.19
RP716X3	7/16"	3"	\$2.49
RP12X112	1/2"	1-1/2"	\$1.79
RP12X2	1/2"	2"	\$2.49
RP12X212	1/2"	2-1/2"	\$2.79
RP12X3	1/2"	3"	\$2.79
RP12X312	1/2"	3-1/2"	\$3.29
RP12X4	1/2"	4"	\$4.19

SKU #	Diameter	Length	List Price
RP8X60M	8 mm	60 mm	\$0.79
RP8X80M	8 mm	80 mm	\$0.99
RP10X50M	10 mm	50 mm	\$0.89
RP10X60M	10 mm	60 mm	\$0.99
RP10X65M	10 mm	65 mm	\$1.49
RP10X70M	10 mm	70 mm	\$1.39
RP10X75M	10 mm	75 mm	\$1.49
RP10X80M	10 mm	80 mm	\$1.59
RP10X90M	10 mm	90 mm	\$1.89
RP12X60M	12 mm	60 mm	\$1.49
RP12X70M	12 mm	70 mm	\$1.29
RP12X80M	12 mm	80 mm	\$2.39

Pins, Washers & Retaining Rings

Machine Bushings

- › Machine Washer/Bushing
- › Plain Steel Finish



SKU #	Size	Outer Diameter	Thickness	List Price
MW12	1/2"	7/8"	0.08"	\$0.14
MW916	9/16"	1"	0.08"	\$0.27
MW58	5/8"	1"	0.08"	\$0.19
MW34	3/4"	1-1/4"	0.08"	\$0.29
MW78	7/8"	1-3/8"	0.08"	\$0.39
MW1	1"	1-1/2"	0.08"	\$0.25
MW118	1-1/8"	1-3/4"	0.08"	\$0.39
MW114	1-1/4"	1-7/8"	0.08"	\$0.39
MW138	1-3/8"	2-1/8"	0.08"	\$0.79

SKU #	Size	Outer Diameter	Thickness	List Price
MW112	1-1/2"	2-1/4"	0.08"	\$0.49
MW158	1-5/8"	2-3/8"	0.08"	\$0.49
MW134	1-3/4"	2-1/2"	0.08"	\$0.59
MW178	1-7/8"	2-7/8"	0.08"	\$1.19
MW2	2"	3"	0.08"	\$0.99
MW218	2-1/8"	3-1/8"	0.08"	\$1.29
MW214	2-1/4"	3-1/4"	0.08"	\$0.99
MW238	2-3/8"	3-3/8"	0.08"	\$2.06
MW212	2-1/2"	3-1/2"	0.08"	\$1.49

Machine Bushing - Wide Rim



SKU #	Size	Outer Diameter	Thickness	List Price
MW58WR	5/8"	1-1/4"	0.08"	\$0.29
MW34WR	3/4"	1-1/2"	0.08"	\$0.29
MW78WR	7/8"	1-3/4"	0.08"	\$0.39
MW1WR	1"	2"	0.08"	\$0.59
MW118WR	1-1/8"	2-1/8"	0.08"	\$0.69
MW114WR	1-1/4"	2-1/4"	0.08"	\$0.69
MW138WR	1-3/8"	2-1/2"	0.08"	\$0.99
MW112WR	1-1/2"	3"	0.08"	\$1.49

SKU #	Size	Outer Diameter	Thickness	List Price
MW158WR	1-5/8"	3-1/8"	0.08"	\$1.49
MW134WR	1-3/4"	3-1/4"	0.08"	\$1.49
MW178WR	1-7/8"	3-3/8"	0.08"	\$1.49
MW2WR	2"	3-1/2"	0.08"	\$1.49
MW214WR	2-1/4"	3-3/4"	0.08"	\$2.49
MW212WR	2-1/2"	3-7/8"	0.08"	\$1.79
MW234WR	2-3/4"	4"	0.08"	\$1.49

- › Quick Repair Washer
- › Zinc Coated Finish



SKU #	Size	Outer Diameter	Thickness	List Price
QRW34	3/4"	1-3/4"	1/8"	\$3.19
QRW78	7/8"	1-7/8"	1/8"	\$4.29
QRW1	1"	2"	1/8"	\$3.99
QRW118	1-1/8"	2-1/8"	1/8"	\$3.69
QRW114	1-1/4"	2-1/4"	1/8"	\$4.49

SKU #	Size	Outer Diameter	Thickness	List Price
QRW138	1-3/8"	2-3/8"	1/8"	\$4.29
QRW112	1-1/2"	2-1/2"	1/8"	\$3.99
QRW134	1-3/4"	2-3/4"	1/8"	\$4.69
QRW2	2"	3"	1/8"	\$4.99

Pins, Washers & Retaining Rings

Retaining Rings

- › E-Style Retaining Ring
- › Carbon Spring Steel
- › Black Phosphate Finish



EC34

SKU #	Size	List Price	SKU #	Size	List Price	SKU #	Size	List Price
EC332	3/32"	\$0.19	EC732	7/32"	\$0.19	EC58	5/8"	\$0.49
EC18	1/8"	\$0.19	EC516	5/16"	\$0.35	EC34	3/4"	\$0.59
EC532	5/32"	\$0.19	EC38	3/8"	\$0.19	EC78	7/8"	\$0.89
EC316	3/16"	\$0.15	EC716	7/16"	\$0.19	EC1	1"	\$0.69
EC14	1/4"	\$0.19	EC12	1/2"	\$0.15			

- › External Snap Ring
- › Carbon Spring Steel
- › Black Phosphate Finish



SRE1H

SKU #	Size	Features	List Price	SKU #	Size	Features	List Price
SRE14	1/4"		\$0.39	SRE114	1-1/4"		\$0.79
SRE516	5/16"		\$0.39	SRE114H	1-1/4"	Heavy-Duty	\$1.39
SRE38	3/8"		\$0.39	SRE138	1-3/8"		\$0.99
SRE716	7/16"		\$0.39	SRE138H	1-3/8"	Heavy-Duty	\$1.65
SRE12	1/2"		\$0.29	SRE1716	1-7/16"		\$0.99
SRE12H	1/2"	Heavy-Duty	\$0.44	SRE112	1-1/2"		\$1.49
SRE916	9/16"		\$0.29	SRE112H	1-1/2"	Heavy-Duty	\$2.99
SRE58	5/8"		\$0.39	SRE1916	1-9/16"		\$1.79
SRE58H	5/8"	Heavy-Duty	\$0.65	SRE158	1-5/8"		\$1.39
SRE34	3/4"		\$0.35	SRE134	1-3/4"		\$1.99
SRE34H	3/4"	Heavy-Duty	\$0.96	SRE134H	1-3/4"	Heavy-Duty	\$4.19
SRE1316	13/16"		\$0.49	SRE178	1-7/8"		\$1.19
SRE78	7/8"		\$0.69	SRE2	2"		\$1.09
SRE78H	7/8"	Heavy-Duty	\$0.98	SRE2H	2"	Heavy-Duty	\$4.99
SRE1	1"		\$0.49	SRE218	2-1/8"		\$1.99
SRE1H	1"	Heavy-Duty	\$1.15	SRE214	2-1/4"		\$1.99
SRE116	1-1/16"		\$0.79	SRE238	2-3/8"		\$2.19
SRE1116	11/16"		\$0.39	SRE212	2-1/2"		\$1.99
SRE116H	1-1/16"	Heavy-Duty	\$1.19	SRE234	2-3/4"		\$3.49
SRE118	1-1/8"		\$0.59	SRE258	2-5/8"		\$2.39
SRE118H	1-1/8"	Heavy-Duty	\$1.25	SRE3	3"		\$3.99

SKU #	Size	Features	List Price
SH125	1/4", 5/16", 3/8", 1/2", 3/4" & 1"	125pc External Snap Ring Kit Carbon Spring Steel Black Phosphate Finish	\$22.99

Pins, Washers & Retaining Rings

Retaining Rings

- › Internal Snap Ring
- › Carbon Spring Steel
- › Black Phosphate Finish



SRI112

SKU #	Size	List Price
SRI1516	5/16"	\$0.49
SRI12	1/2"	\$0.39
SRI916	9/16"	\$0.19
SRI58	5/8"	\$0.29
SRI34	3/4"	\$0.33
SRI78	7/8"	\$0.49
SRI1516	15/16"	\$0.59

SKU #	Size	List Price
SRI1	1"	\$0.49
SRI118	1-1/8"	\$0.49
SRI114	1-1/4"	\$0.79
SRI138	1-3/8"	\$0.59
SRI1716	1-7/16"	\$0.79
SRI112	1-1/2"	\$0.99
SRI1916	1-9/16"	\$0.69

SKU #	Size	List Price
SRI158	1-5/8"	\$0.69
SRI134	1-3/4"	\$1.39
SRI178	1-7/8"	\$1.09
SRI2	2"	\$0.99
SRI214	2-1/4"	\$1.49
SRI212	2-1/2"	\$2.49
SRI275	2-3/4"	\$1.99

SKU #	Size	Features	List Price
HO125	1/4", 5/16", 3/8", 1/2", 3/4" & 1"	125pc Internal Snap Ring Kit Carbon Spring Steel Black Phosphate Finish	\$31.99

Miscellaneous Industrial

Assortment Kits

Cotter Pin Assortment Kit



SKU# CT50X (50 pc)	\$10.99
SKU# CT100X (100 pc)	\$16.99
SKU# G43141 (150 pc)	\$12.49
SKU# CT230X (230 pc)	\$23.99
SKU# G43124 (555 pc)	\$9.99

Roll Pin Assortment Kit



SKU# 42X (42 pc)	\$18.99
SKU# 100X (100 pc)	\$37.99
SKU# G43060 (315 pc)	\$14.99

Machine Key Assortment Kit



SKU# 38X (38 pc)	\$13.99
------------------	---------

Woodruff Key Assortment Kit



SKU# 40X (40 pc)	\$14.49
------------------	---------

Hitch Pin Clip Assortment Kit



SKU# HPC25 (25 pc)	\$9.99
SKU# HPC150 (150 pc)	\$34.99
SKU# G43140 (150 pc)	\$7.49

Universal Clevis Pin Assortment



SKU# G43120 (74 pc)	\$16.49
---------------------	---------

Miscellaneous Industrial

Assortment Kits

Lynch Pin Assortment



SKU# G16244 (50 pc).....\$14.99

Standard Grease Zerk Assortment



Contains 1/4" -28 & 1/8" mpt

SKU# GF20P (20 pc).....\$11.59
SKU# 53X (53 pc).....\$24.99

Grease Zerk Assortment



Contains Metric & Standard, Threaded & Drive-In Zerks

SKU# GF90X (90 pc).....\$46.99

Metric Grease Zerk Assortment



Contains 6, 8 & 10mm Zerks

SKU# GF29MM (29 pc).....\$18.99

E-Clip Assortment Kit



SKU# ECLIP125 (125 pc).....\$31.99

O-Ring MM Assortment



SKU# G43235 (225 pc).....\$10.49
SKU# G43236 (225 pc).....\$7.49
SKU# G97622 (407 pc).....\$18.99
SKU# G43237 (397 pc).....\$18.99

Allen Head Set Screw Kit



Hardened Alloy Steel
Screw Cup Point

SKU# G43150 (160 pc).....\$10.49

Insulated Clamp Assortment



SKU# G43115 (42 pc).....\$13.49

Rubber Grommet Assortment



SKU# G43154 (180 pc).....\$8.79

Auto Fuse Set Assortment



SKU# G16020 (15 pc).....\$2.49

Heat Shink Tubing Assortment



SKU# G43096 (10 pc).....\$2.39
SKU# G43112 (42 pc).....\$7.49

- › Pintle Hinge Screw Hook
- › Use With Hinge Strap



N130112

SKU #	Diameter	Length	Rating	Finish	List Price
N130112	1/2"	4"	100 lbs	Zinc	\$3.99
N130146	5/8"	5"	150 lbs	Zinc	\$5.49
N130179	3/4"	6"	200 lbs	Zinc	\$7.99
N130203	7/8"	7-1/2"	240 lbs	Zinc	\$11.99

- › Pintle Hinge Bolt Hook
- › Use With Hinge Strap



N130559

SKU #	Diameter	Length	Rating	Finish	List Price
N130559	1/2"	6"	100 lbs	Zinc	\$6.69
N130583	5/8"	12"	150 lbs	Zinc	\$12.99
N130617	5/8"	8"	150 lbs	Zinc	\$8.99
N130641	3/4"	10"	200 lbs	Zinc	\$14.99
N130674	3/4"	12"	200 lbs	Zinc	\$15.99
N130708	7/8"	12"	240 lbs	Zinc	\$24.49

- › Pintle Hook For Gate Hinge
- › Use With Hinge Strap



N131375

SKU #	Diameter	Rating	Finish	List Price
N131375	1/2"	100 lbs	Zinc	\$8.99
N131409	5/8"	150 lbs	Zinc	\$9.99

Pintle Hinge Strap



N131060

SKU #	Diameter	Length	Rating	Finish	List Price
N131060	1/2"	6"	100 lbs	Zinc	\$6.49
N131102	1/2"	8"	100 lbs	Zinc	\$6.49
N130732	5/8"	10"	150 lbs	Zinc	\$8.99
N130765	5/8"	12"	150 lbs	Zinc	\$10.49
N130799	3/4"	14"	200 lbs	Zinc	\$11.99
N168336	3/4"	16"	200 lbs	Zinc	\$14.99
N248039	3/4"	18"	200 lbs	Zinc	\$22.99
N248047	7/8"	24"	240 lbs	Zinc	\$27.99

Home Hardware

Gate Hardware

- › Pintle Hinge Screw Eye
- › Used To Mount Gates To Fence Posts



N131227

SKU #	Diameter	Length	Rating	Finish	List Price
N131193	1/2"	4"	100 lbs	Zinc	\$4.99

SKU #	Diameter	Length	Rating	Finish	List Price
N131227	5/8"	5"	150 lbs	Zinc	\$5.99

- › Pintle Hinge Pipe Clamp
- › Replacement Hinge For Tubular Gates



N275495

SKU #	Diameter	Rating	Finish	List Price
N275487	1-5/8"	70 lbs	Zinc	\$7.49

SKU #	Diameter	Rating	Finish	List Price
N275495	2"	125 lbs	Zinc	\$9.99



Heavy-Duty D Style Hinge

Ideal For Shed, Shop And Barn Doors And Gates

Diameter	Length	Rating	Finish
3-1/2"	3-1/2"	48 lbs	Black

SKU# N223867.....\$7.79



Heavy-Duty D Style Hinge

Ideal For Shed, Shop And Barn Doors And Gates

Diameter	Length	Rating	Finish
3-1/2"	3-1/2"	48 lbs	Zinc

SKU# N223875.....\$6.29



Heavy-Duty D Style Hinge

Ideal For Shed, Shop And Barn Doors And Gates

Diameter	Length	Rating	Finish
3-1/2"	3-1/2"	48 lbs	Hot Dipped Galvanized

SKU# N259283.....\$10.99



Heavy-Duty D Style Spring Return Hinge

Ideal For Shed, Shop And Barn Doors And Gates

Diameter	Length	Rating	Finish
3-1/2"	3-1/2"	48 lbs	Black

SKU# N342774.....\$17.99

- › Door Hinge
- › Removable Pin



N189720

SKU #	Width	Length	Features	Package Qty	Rating	Finish	List Price
N830325	3-1/2"	3-1/2"	5/8" Radius	3 pk	50 lbs	Oil Rubbed Bronze	\$15.49
N830322	3-1/2"	3-1/2"	5/8" Radius	3 pk	50 lbs	Brass	\$15.49
N830328	3-1/2"	3-1/2"	5/8" Radius	3 pk	50 lbs	Satin Nickel	\$15.49
N830335	3-1/2"	3-1/2"	Square	3 pk	50 lbs	White	\$13.99
N830332	3-1/2"	3-1/2"	Square	3 pk	50 lbs	Brass	\$13.99
N830333	3-1/2"	3-1/2"	1/4" Radius	3 pk	50 lbs	Brass	\$9.99
N186908	3"	3"	Square	2 pk	50 lbs	Brass	\$7.99
N189720	3-1/2"	3-1/2"	5/8" Radius		50 lbs	Brass	\$8.99
N176644	4"	4"	Square		55 lbs	Brass	\$5.99
N186932	4"	4"	1/4" Radius		55 lbs	Brass	\$5.99

Black



N241190

SKU #	Width	Length	Features	Rating	List Price
N241182	3"	3"	Square	50 lbs	\$6.49
N241190	3-1/2"	3-1/2"	Square	50 lbs	\$5.99
N241208	4"	4"	Square	55 lbs	\$6.59

Stainless Steel



N225920

SKU #	Width	Length	Features	Package Qty	Rating	List Price
N276956	1-1/2"	1-1/2"	Square	2 pk	10 lbs	\$11.99
N276964	2"	2"	Square	2 pk	15 lbs	\$14.49
N276972	2-1/2"	2-1/2"	Square	2 pk	35 lbs	\$16.99
N276980	3"	3"	Square		50 lbs	\$18.99
N225920	3-1/2"	3-1/2"	Square		50 lbs	\$20.99
N225938	4"	4"	Square		55 lbs	\$21.99

Home Hardware

Hinges



N185199

Brass

SKU #	Width	Length	Features	Rating	List Price
N185199	3-1/2"	3-1/2"	1/4" Radius	30 lbs	\$19.99
N185207	4"	4"	1/4" Radius	37 lbs	\$22.99



N146043

Zinc

- › Narrow Utility Hinge
- › Non-Removable Pin

SKU #	Width	Length	Features	Package Qty	Rating	Finish	List Price
N145920	1"	1"	Tight Pin	2 pk	7 lbs	Zinc	\$4.29
N146043	1-1/2"	1-1/2"	Tight Pin	2 pk	7 lbs	Zinc	\$4.79
N146159	1-1/2"	2"	Tight Pin	2 pk	10 lbs	Zinc	\$4.89
N146258	1-5/8"	2-1/2"	Tight Pin	2 pk	20 lbs	Zinc	\$5.39
N146373	2"	3"	Tight Pin	2 pk	28 lbs	Zinc	\$6.99

Zinc

- › Narrow Utility Hinge
- › Removable Pin



N195644

SKU #	Width	Length	Features	Package Qty	Rating	List Price
N141606	1"	1"	Loose Pin	2 pk	7 lbs	\$4.79
N141739	1-1/2"	1-1/2"	Loose Pin	2 pk	7 lbs	\$4.99
N141838	1-1/2"	2"	Loose Pin	2 pk	10 lbs	\$5.49
N141945	1-5/8"	2-1/2"	Loose Pin	2 pk	20 lbs	\$6.79
N142034	2"	3"	Loose Pin	2 pk	28 lbs	\$7.99
N195644	2-1/2"	2-1/2"	Loose Pin	2 pk	43 lbs	\$10.49

Zinc

- › Zinc Plated Utility Hinge
- › Non-Removable Pin



N140434

SKU #	Width	Length	Features	Rating	List Price
N140434	2-1/2"	2-1/2"	Tight Pin	43 lbs	\$4.79
N140616	3-1/2"	3-1/2"	Tight Pin	70 lbs	\$7.49
N140723	4"	4"	Tight Pin	70 lbs	\$8.99

- › Broad Utility Hinge
- › Removable Pin

SKU #	Width	Length	Features	Package Qty	Rating	List Price
N195651	3"	3"	Loose Pin	2 pk	50 lbs	\$11.99
N195669	3-1/2"	3-1/2"	Loose Pin	2 pk	70 lbs	\$12.49
N195677	4"	4"	Loose Pin		70 lbs	\$8.99

Galvanized

- › Broad Utility Hinge
- › Brass Removable Pin



N208827

SKU #	Width	Length	Features	Package Qty	Rating	List Price
N208827	2-1/2"	2-1/2"	Loose Pin	2 pk	43 lbs	\$17.99
N208835	3"	3"	Loose Pin	2 pk	50 lbs	\$19.99
N208843	3-1/2"	3-1/2"	Loose Pin	2 pk	70 lbs	\$24.99
N235457	4"	4"	Loose Pin		70 lbs	\$16.99

Home Hardware

Hinges

Brass

- › Narrow Utility Hinge
- › Non-Removable Pin

N146175



SKU #	Width	Length	Features	Package Qty	Rating	List Price
N145946	1"	1"	Tight Pin	2 pk	7 lbs	\$4.79
N146068	1-1/2"	1-1/2"	Tight Pin	2 pk	7 lbs	\$5.29
N146175	1-1/2"	2"	Tight Pin	2 pk	10 lbs	\$5.89
N146290	1-5/8"	2-1/2"	Tight Pin	2 pk	20 lbs	\$6.29
N146399	2"	3"	Tight Pin	2 pk	28 lbs	\$7.99

- › Narrow Utility Hinge
- › Removable Pin

SKU #	Width	Length	Features	Package Qty	Rating	List Price
N141622	1"	1"	Loose Pin	2 pk	7 lbs	\$5.29
N141754	1-1/2"	1-1/2"	Loose Pin	2 pk	7 lbs	\$5.99
N141879	1-1/2"	2"	Loose Pin	2 pk	10 lbs	\$6.79
N141960	1-5/8"	2-1/2"	Loose Pin	2 pk	20 lbs	\$7.49
N142067	2"	3"	Loose Pin	2 pk	28 lbs	\$8.79

Stainless Steel

- › Narrow Utility Hinge
- › Non-Removable Pin

N348987



SKU #	Width	Length	Features	Package Qty	Rating	List Price
N348979	1-3/8"	1-1/2"	Tight Pin	2 pk	7 lbs	\$8.69
N348987	1-1/2"	2"	Tight Pin	2 pk	10 lbs	\$9.79
N348995	2"	3"	Tight Pin	2 pk	28 lbs	\$12.99

Plain Steel

- › Plain Steel Utility Hinge
- › Non-Removable Pin

N140467



SKU #	Width	Length	Features	Rating	List Price
N140368	2"	2"	Tight Pin	38 lbs	\$4.39
N140418	2-1/2"	2-1/2"	Tight Pin	43 lbs	\$5.19
N140467	3"	3"	Tight Pin	50 lbs	\$5.19
N140566	3-1/2"	3-1/2"	Tight Pin	70 lbs	\$4.89
N140681	4"	4"	Tight Pin	70 lbs	\$8.19

Plain Steel

- › Weld-On Plain Steel Hinge
- › Non-Removable Pin
- › No Mounting Holes



N147504

SKU #	Width	Length	Features	Rating	List Price
N147504	2"	2"	Tight Pin	38 lbs	\$4.39
N147579	2-1/2"	2-1/2"	Tight Pin	43 lbs	\$4.49
N147694	3"	3"	Tight Pin	50 lbs	\$4.79
N147777	3-1/2"	3-1/2"	Tight Pin	70 lbs	\$5.89
N147884	4"	4"	Tight Pin	70 lbs	\$8.29



N127449

Light-Duty Strap Hinge

SKU #	Width	Length	Features	Package Qty	Rating	Finish	List Price
N127365	1-1/16"	2"	Light-Duty	2 pk	15 lbs (2 Hinges)	Zinc	\$4.99
N127449	1-3/16"	3"	Light-Duty	2 pk	25 lbs (2 Hinges)	Zinc	\$5.29
N127506	1-1/4"	4"	Light-Duty		25 lbs (2 Hinges)	Zinc	\$2.99
N127514	1-1/4"	4"	Light-Duty	2 pk	25 lbs (2 Hinges)	Zinc	\$6.99
N127605	1-1/2"	5"	Light-Duty	2 pk	35 lbs (2 Hinges)	Zinc	\$9.99
N127753	1-3/16"	3"	Light-Duty	2 pk	25 lbs (2 Hinges)	Galvanized	\$8.99



N128074

Heavy-Duty Strap Hinge

SKU #	Width	Length	Features	Rating	Finish	List Price
N127969	1-1/2"	4"	Heavy-Duty	20 lbs	Zinc	\$4.49
N128017	1-3/4"	5"	Heavy-Duty	33 lbs	Zinc	\$5.39
N128074	2-1/2"	6"	Heavy-Duty	40 lbs	Zinc	\$4.99
N128157	3"	8"	Heavy-Duty	60 lbs	Zinc	\$8.49
N127878	3-5/8"	10"	Heavy-Duty	70 lbs	Zinc	\$13.99
N127910	4-1/2"	12"	Heavy-Duty	85 lbs	Zinc	\$26.99
N128249	1-1/2"	4"	Heavy-Duty	20 lbs	Galvanized	\$7.49
N128272	1-3/4"	5"	Heavy-Duty	33 lbs	Galvanized	\$10.99
N128322	2-1/2"	6"	Heavy-Duty	40 lbs	Galvanized	\$11.99
N128355	3"	8"	Heavy-Duty	60 lbs	Galvanized	\$21.99
N342485	2-1/2"	6"	Heavy-Duty	40 lbs	Stainless Steel	\$23.99
N342493	3"	8"	Heavy-Duty		Stainless Steel	\$27.99

Home Hardware

Hinges

Light-Duty T Style Hinge



N128587



N128801

SKU #	Width	Length	Features	Package Qty	Rating	Finish	List Price
N128439	2"	2"	Light-Duty	2 pk	15 lbs (2 Hinges)	Zinc	\$5.29
N128512	2-3/8"	3"	Light-Duty	2 pk	25 lbs (2 Hinges)	Zinc	\$5.99
N128587	2-1/2"	4"	Light-Duty	2 pk	25 lbs (2 Hinges)	Zinc	\$6.99
N128652	3"	5"	Light-Duty	2 pk	35 lbs (2 Hinges)	Zinc	\$10.99
N128702	3-1/4"	6"	Light-Duty	2 pk	35 lbs (2 Hinges)	Zinc	\$12.99
N128777	2-3/8"	3"	Light-Duty	2 pk	25 lbs (2 Hinges)	Galvanized	\$9.99
N128801	2-1/2"	4"	Light-Duty	2 pk	25 lbs (2 Hinges)	Galvanized	\$11.99
N128835	3"	5"	Light-Duty	2 pk	35 lbs (2 Hinges)	Galvanized	\$13.99

Heavy-Duty T Style Hinge



N129171

SKU #	Width	Length	Features	Package Qty	Rating	Finish	List Price
N129023	3-1/4"	4"	Heavy-Duty		45 lbs (2 Hinges)	Zinc	\$4.99
N129072	3-3/4"	5"	Heavy-Duty		70 lbs (2 Hinges)	Zinc	\$5.99
N129171	4-1/4"	6"	Heavy-Duty		95 lbs (2 Hinges)	Zinc	\$6.49
N129221	5-1/2"	8"	Heavy-Duty		120 lbs (2 Hinges)	Zinc	\$10.49
N128900	7-1/4"	10"	Heavy-Duty		140 lbs (2 Hinges)	Zinc	\$14.99
N128959	8"	12"	Heavy-Duty		165 lbs (2 Hinges)	Zinc	\$32.99
N129338	3-1/4"	4"	Heavy-Duty		45 lbs (2 Hinges)	Galvanized	\$10.99
N129395	3-3/4"	5"	Heavy-Duty		70 lbs (2 Hinges)	Galvanized	\$13.99
N129445	4-1/4"	6"	Heavy-Duty		95 lbs (2 Hinges)	Galvanized	\$10.99
N129494	5-1/2"	8"	Heavy-Duty		120 lbs (2 Hinges)	Galvanized	\$21.99
N129007	3-1/4"	4"	Heavy-Duty	2 pk	45 lbs (2 Hinges)	Black	\$14.99
N129155	4-1/4"	6"	Heavy-Duty	2 pk	95 lbs (2 Hinges)	Black	\$21.99
N129213	5-1/2"	8"	Heavy-Duty	2 pk	120 lbs (2 Hinges)	Black	\$25.99
N342501	3-1/4"	4"	Heavy-Duty		23 lbs	Stainless Steel	\$12.49
N342519	4-1/4"	6"	Heavy-Duty		48 lbs	Stainless Steel	\$18.99
N342527	5-1/2"	8"	Heavy-Duty		60 lbs	Stainless Steel	\$34.99

Brass Continuous Or Piano Hinge



N265363

SKU #	Width	Length	Features	List Price
N265355	1-1/16"	12"	With Holes	\$7.79
N148205	1-1/16"	30"	With Holes	\$10.49
N148353	1-1/16"	48"	With Holes	\$14.99
N148510	1-1/16"	72"	With Holes	\$20.99
N265363	1-1/2"	12"	With Holes	\$7.99
N148155	1-1/2"	30"	With Holes	\$11.99
N148304	1-1/2"	48"	With Holes	\$15.99
N148460	1-1/2"	72"	With Holes	\$22.99

Nickel Continuous Or Piano Hinge



N265389

SKU #	Width	Length	Features	List Price
N265371	1-1/16"	12"	With Holes	\$7.79
N148221	1-1/16"	30"	With Holes	\$10.49
N148379	1-1/16"	48"	With Holes	\$14.99
N265389	1-1/2"	12"	With Holes	\$7.99
N148171	1-1/2"	30"	With Holes	\$11.99
N148320	1-1/2"	48"	With Holes	\$15.99
N148486	1-1/2"	72"	With Holes	\$22.99
N148585	2"	72"	With Holes	\$37.99

Continuous Or Piano Hinge

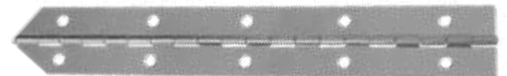

N266932

SKU #	Width	Length	Features	List Price
N266932	1-1/2"	12"	With Holes	\$19.99
N266940	1-1/2"	30"	With Holes	\$29.99
N266957	1-1/2"	48"	With Holes	\$35.99
N266965	1-1/2"	72"	With Holes	\$47.99

Home Hardware

Hinges

- › Aluminum Continuous Or Piano Hinge
- › Weld-On Design



A093032

SKU #	Width	Length	List Price
A065024	1-1/2"	72"	\$20.99
A065032	2"	72"	\$24.99
A093032	2"	72"	\$47.99
A093048	3"	72"	\$69.99

- › Plain Steel Continuous Or Piano Hinge
- › Weld-On Design



S074032

SKU #	Width	Length	List Price
S074024	1-1/2"	72"	\$24.99
S076032	1-1/2"	72"	\$29.99
S074032	2"	72"	\$27.99
S074040	2-1/2"	72"	\$29.99
S076040	2-1/2"	72"	\$32.99
S076048	3"	72"	\$39.99

- › Stainless Steel Continuous Or Piano Hinge
- › Weld-On Design



SS065032

SKU #	Width	Length	List Price
SS062024	1-1/2"	72"	\$34.99
SS065032	2"	72"	\$54.99
SS074032	2"	72"	\$69.99
SS074040	2-1/2"	72"	\$94.99
SS076032	2"	72"	\$79.99
SS076048	3"	72"	\$79.99
SS076064	4"	72"	\$109.99

Latches, Hasps & Barrel Bolts

Spring-Loaded Chain Bolt



Self-Latching Provides Added Security
For Use On In-Swinging Doors

Type	Length	Finish
Chain Bolt	6"	Zinc

SKU# N150771.....\$21.99

Barrel Bolt Latch



For Use On Cabinets, Chests, Doors & Gates

Type	Finish
Barrel Bolt	Black

SKU# N151522 (3").....\$6.99

SKU# N151621 (4").....\$7.99

Barrel Bolt - Zinc



N151654



N162370

SKU #	Length	List Price
N151225	2"	\$4.49
N151449	2-1/2"	\$4.79
N151555	3"	\$4.99
N151654	4"	\$5.99
N151738	5"	\$7.99
N162370	4"	\$10.99

SKU #	Length	List Price
N151118	5"	\$15.99
N162388	6"	\$12.99
N151167	8"	\$17.99

Cane Bolt - Zinc

- › Lockable Cane Bolt
- › Designed For Double Doors & Gates
- › Mounting Hardware Included



N177196

SKU #	Diameter	Length	List Price
N152058	1/2"	12"	\$11.99
N177196	1/2"	18"	\$16.99

SKU #	Diameter	Length	List Price
N151951	5/8"	18"	\$17.99

Cane Bolt - Black

SKU #	Diameter	Length	List Price
N165902	1/2"	12"	\$13.99



N109039

SKU #	Diameter	Length	List Price
N109039	5/8"	18"	\$19.49

Home Hardware

Latches, Hasps & Barrel Bolts

Hook & Eye - Zinc

- > General-Purpose Hook & Eye
- > Secures Door, Gates & Cabinets



N117994

SKU #	Length	Package Qty	List Price
N117820	1"	2 pk	\$1.99
N117853	1-1/2"	2 pk	\$2.29
N117911	2"	2 pk	\$2.09
N117952	2-1/2"	2 pk	\$2.19

SKU #	Length	Package Qty	List Price
N117994	3"	2 pk	\$2.29
N226373	4"		\$3.29
N226381	6"		\$3.99

Hook & Eye - Stainless Steel

SKU #	Length	List Price
N348409	3"	\$4.69
N348417	4"	\$6.49



N348409

SKU #	Length	List Price
N348425	6"	\$6.99

Safety Hasp - Zinc

- > Standard Safety Hasp
- > Designed To Secure Doors, Cabinets And Trunks

SKU #	Length	List Price
N102020	1-3/4"	\$3.99
N102145	2-1/2"	\$4.49
N102277	3-1/4"	\$4.99



N102384

SKU #	Length	List Price
N102384	4-1/2"	\$5.99
N102459	6"	\$7.49
N102517	7"	\$18.99

Safety Hasp - Black

SKU #	Length	List Price
N305953	3-1/4"	\$6.49



N305953

SKU #	Length	List Price
N305961	4-1/2"	\$7.99

Safety Hasp - Stainless Steel

- > Standard Safety Hasp
- > Designed To Secure Doors, Cabinets And Trunks

SKU #	Length	List Price
N348250	3-1/4"	\$9.49



N348268

SKU #	Length	List Price
N348268	4-1/2"	\$12.99

FASTENING PRODUCTS

Latches, Hasps & Barrel Bolts

Safety Hasp - Zinc

- › Swivel Safety Hasp
- › Designed To Secure Doors, Cabinets And Trunks



SKU #	Length	List Price
N102855	3-1/4"	\$7.49
N102921	4-1/2"	\$8.49

SKU #	Length	List Price
N102962	6"	\$9.99

Safety Hasp - Black

SKU #	Length	List Price
N305979	3-1/4"	\$8.99

SKU #	Length	List Price
N305987	4-1/2"	\$8.29



Double Hinge Safety Hasp - Zinc

- › Double Hinge Safety Hasp
- › Designed To Secure Doors, Cabinets And Trunks



SKU #	Length	List Price
N103259	3-1/4"	\$7.49

SKU #	Length	List Price
N103291	4-1/2"	\$9.99

- › Easy-Grip Rubber Hood Latch
- › Heavy-Duty Rubber Construction
- › Great For Hoods, Toolboxes & Battery Boxes



SKU #	Length	List Price
WJ202	2-1/2"	\$6.99
WJ195	4"	\$6.29
WJ206	6"	\$11.49

- › Spring Loaded Hood Latch
- › 90deg Elbow At Base
- › Black Enamel Finish
- › Great For Hoods, Toolboxes & Battery Boxes



SKU #	Length	List Price
WJ96WCB	4"	\$8.49

Home Hardware

Locksets & Deadbolts

- › Kwikset Locking Entry Knobset
- › Used For Exterior Doors
- › Universal, Adjustable Design
- › Lifetime Mechanical & Finish Warranty



SKU #	Style	Finish	List Price
400CV11P	Cove	Venetian Bronze	\$23.99
400P15	Polo	Satin Nickel	\$18.49
400T3	Tylo	Polished Brass	\$12.99



SKU #	Style	Finish	List Price
400T15	Tylo	Satin Nickel	\$17.49
400T5	Tylo	Antique Brass	\$17.49

- › Kwikset Locking Entry Leverset
- › Used For Exterior Doors
- › Universal, Adjustable Design
- › Lifetime Mechanical & Finish Warranty



SKU #	Style	Finish	List Price
405BL15	Balboa	Satin Nickel	\$35.99

SKU #	Style	Finish	List Price
405DL26D	Delta	Satin Chrome	\$34.99

- › Kwikset Non-Locking Passage Knobset
- › Used For Halls & Closets
- › Universal, Adjustable Design
- › Lifetime Mechanical & Finish Warranty



SKU #	Style	Finish	List Price
200T3	Tylo	Polished Brass	\$12.99

- › Kwikset Locking Privacy Knobset
- › Used For Bedrooms & Bathrooms
- › Universal, Adjustable Design
- › Lifetime Mechanical & Finish Warranty



SKU #	Style	Finish	List Price
300CV11P	Cove	Venetian Bronze	\$19.49
300T15	Tylo	Satin Nickel	\$14.49
300T3	Tylo	Polished Brass	\$11.99

SKU #	Style	Finish	List Price
730J15	Juno	Satin Nickel	\$23.99
730J5	Juno	Antique Brass	\$19.49

Locksets & Deadbolts

- › Schlage Locking Entry Leverset
- › Used For Exterior Doors
- › Universal, Adjustable Design
- › Lifetime Mechanical & Finish Warranty



217651



217642

SKU #	Style	Finish	List Price	SKU #	Style	Finish	List Price
217651	Flair	Polished Brass	\$52.99	217642	Accent	Satin Nickel	\$54.99

- › Schlage Electronic Leverset
- › Keypad With Keyed Backup
- › Certified Grade 2 Security
- › Lifetime Mechanical & Finish Warranty



228028

SKU #	Style	Finish	List Price
228028		Satin Nickel	\$149.99

- › Schlage Locking Privacy Leverset
- › Used For Bedrooms & Bathrooms
- › Universal, Adjustable Design
- › Lifetime Mechanical & Finish Warranty



F40ACC716

SKU #	Style	Finish	List Price
F40ACC716	Accent	Antique Bronze	\$34.99

Home Hardware

Locksets & Deadbolts

Tell Mfg Locking Entry Knobset



Used For Exterior Doors
 Heavy-Duty, Commercial Design
 Grade 2 Security
 Limited Lifetime Warranty

Finish
 Satin Chrome

SKU# CL100008\$47.99

Tell Mfg Locking Entry Leverset



Used For Exterior Doors
 Heavy-Duty, Commercial Design
 Grade 2 Security
 Limited Lifetime Warranty

Finish
 Satin Chrome

SKU# CL100011\$87.99

Tell Mfg Non-Locking Passage Leverset



Used For Halls & Closets
 Heavy-Duty, Commercial Design
 Grade 2 Security
 Limited Lifetime Warranty

Finish
 Satin Chrome

SKU# CL100013\$69.99

Door Closer

DC100018



SKU #	Type	Finish	Brand	List Price
DC100018	Tell Mfg Commercial Door Closer Cast Aluminum Closer Forged Steel Extension Arm Adjustable Hydraulic Closing 25 Year Limited Warranty	Satin Chrome	Tell	\$79.99
DC100019	Tell Mfg Commercial Door Closer Hold-Open Feature Cast Aluminum Closer Forged Steel Extension Arm Adjustable Hydraulic Closing 25 Year Limited Warranty	Satin Chrome	Tell	\$104.99

Magnets & Inspection Tools

Telescoping Magnet & Pickup

EZ Reacher Pickup Tool



Strong Aluminum Shaft
Stainless Steel Fingers
8lb Lift Capacity

SKU# 32S (32")\$19.99

SKU# 40S (40")\$24.99

EZ Reacher Replacement Rubber Cups



SKU# 345\$5.99

Telescoping Pickup Magnet



Powerful Neodymium Magnetic Tip

Length	Rating	Features
19"	5 lb	Bendable

SKU# M07229\$8.99

Telescoping Pickup Magnet



Powerful Neodymium Magnetic Tip

Length	Rating	Features
25"	3 lb	Telescoping

SKU# M07228\$8.49

Telescoping Pickup Magnet

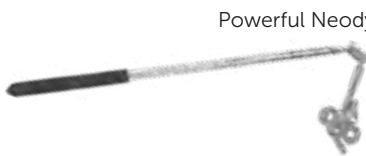

Powerful Neodymium Magnetic Tip

Length	Rating	Features
25"	5 lb	Telescoping, Adjustable Tip

SKU# M07227\$16.99

Magnets & Inspection Tools

Magnets

- › Flexible Magnetic Sheet
- › Peel-And-Stick Adhesive Backing
- › Easily Cuts With Scissors



M08056



M07012

SKU #	Type	Width	Length	Package Qty	List Price
M08056	Sheet Magnet	4"	6"	2 pk	\$4.29
M07012	Magnetic Tape	1/2"	10 ft		\$9.49

- › General-Purpose Magnetic Block
- › High-Grade Ceramic Magnet



M07003

SKU #	Type	Diameter	Width	Length	Package Qty	List Price
M07044	Rectangular Magnet		7/8"	1-7/8"	2 pk	\$4.99
M07002	Round Magnet	1/2"	-		10 pk	\$3.99
M07003	Round Magnet	3/4"	-		8 pk	\$4.49



Neodymium Super-Magnet Disc

Most Powerful Magnet Material
Peel-And-Stick Adhesive Backing



Magnetic Base Hook

Great For Hanging Tools, Keys & Utensils

SKU #	Diameter	Package Qty	List Price
M07045	5/16"	10 pk	\$8.99
M07046	7/16"	6 pk	\$8.99
M07047	11/16"	3 pk	\$8.99

SKU #	Diameter	Features	Rating	Package Qty	List Price
M07290	1"	White	9 lb	2 pk	\$4.79
M07291	1-1/4"	White	14 lb	2 pk	\$5.99
M07218	2"		20 lb		\$5.99



Round Magnetic Base

Great For Hanging & Holding
Center Hole For Fastening



Metal Magnetic Clip

Holds Lists, Letters & Documents

SKU #	Diameter	Rating	List Price
M07216	1-7/16"	16 lb	\$3.99
M07217	2"	25 lb	\$4.99
M07222	2-5/8"	65 lb	\$11.99
M07223	3-3/16"	95 lb	\$14.99

SKU #	Diameter	Rating	Package Qty	List Price
M07219	1"	3 lb	2 pk	\$6.99

Magnets & Inspection Tools

Magnets



Metal Magnetic Handle

Lift, Hold & Retrieve Metal Objects
Heavy-Duty Welded Construction

SKU #	Width	Length	Rating	List Price
M07501	1"	4-1/2"	100 lb	\$15.99



Magnetic Tool Holder Bar

Heavy-Duty Permanent Magnet
Black Powder-Coated Frame

SKU #	Length	Rating	List Price
M07663	13"	20 lb (inch)	\$22.99
M07661	24"	20 lb (inch)	\$24.99

Stainless Steel Parts Tray



Rubber Coated Magnet Base
Used To Store Parts & Tools

SKU #	Diameter	List Price
M07684	6"	\$7.99
M07685	5-1/2" x 9-1/2"	\$14.99

Magnetic Bulk Parts Lifter



Great For Bolts, Nails & Screws
Pull Handle To Release

SKU #	Diameter	List Price
M07540	3-1/2"	\$34.99



CHAIN, CABLE & ROPE

The products are here for securing cargo, hoisting loads, handling products, or hanging wash. We have an extensive selection of chains up to Grade 100, Cable in Galvanized, Coated, and Stainless Steel, and Rope in many different materials and designs.

Miscellaneous Livestock Supplies



D0341025



NR114

SKU #	Type	Size	List Price
D0341025	Cow Neck Chain	40"	\$4.29
NR114	Cow Neck Chain Ring	1-1/4"	\$0.99

Chain & Cable

Proof Coil Chain

- > Grade 30 Proof Coil Chain
- > All-Purpose, Utility Chain
- > Zinc Coated Carbon Steel



ZC14

SKU #	Size	Rating	Package Qty	*List Price	SKU #	Size	Rating	Package Qty	*List Price
ZC316	3/16"	750 lbs	250 ft	\$1.79	ZC516	5/16"	1,900 lbs	92 ft	\$4.09
ZC14	1/4"	1,250 lbs	141 ft	\$2.99	ZC38	3/8"	2,650 lbs	66 ft	\$6.29

*List prices are per foot.

- > Grade 30 Proof Coil Chain
- > All-Purpose, Utility Chain
- > Zinc Coated Carbon Steel
- > Made In USA



140323

SKU #	Size	Rating	Package Qty	List Price	SKU #	Size	Rating	Package Qty	List Price
140323	3/16"	750 lbs	250 ft	\$304.99	140523	5/16"	1,900 lbs	92 ft	\$229.99
140423	1/4"	1,250 lbs	141 ft	\$239.99	140623	3/8"	2,650 lbs	63 ft	\$219.99

- > Grade 30 Proof Coil Chain
- > All-Purpose, Utility Chain
- > Yellow Poly Coating
- > Made In USA



PD0722127

SKU #	Size	Rating	Package Qty	*List Price
PD0722127	1/4"	1,300 lbs	60 ft	\$5.79

*List prices are per foot.

- > Grade 30 Proof Coil Chain
- > All-Purpose, Utility Chain
- > Galvanized Carbon Steel



GC316

SKU #	Size	Rating	Package Qty	*List Price	SKU #	Size	Rating	Package Qty	*List Price
GC316	3/16"	1,900 lbs	250 ft	\$2.49	GC38	3/8"	2,650 lbs	66 ft	\$7.99
GC14	1/4"	1,250 lbs	141 ft	\$3.49					

*List prices are per foot.

Chain & Cable

Proof Coil Chain

- > Grade 30 Proof Coil Chain
- > All-Purpose, Utility Chain
- > Stainless Steel



SSC316

SKU #	Size	Rating	Package Qty	*List Price	SKU #	Size	Rating	Package Qty	*List Price
SSC18	1/8"	375 lbs	250 ft	\$4.49	SSC516	5/16"	1,800 lbs	92 ft	\$11.99
SSC316	3/16"	800 lbs	250 ft	\$6.99	SSC38	3/8"	2,800 lbs	66 ft	\$22.99
SSC14	1/4"	1,400 lbs	141 ft	\$8.29					

*List prices are per foot.

Trailer Safety Chain

Spring Loaded S-Hook



Size
1/4"

SKU# SC1002.....\$8.29

Trailer Safety Chain

3/8" Slip Hook W/ Latch



Size
5/16"

SKU# SC1004.....\$17.99

Grade 70 Transport Chain

- > Grade 70 Transport Binder Chain
- > Clevis Grab Hooks On Both Ends



BC38X20

SKU #	Size	Length	Rating	Finish	*List Price
0511416X	1/4"	16 ft	3,150 lbs	Yellow Chromate	\$67.99
BC516X20	5/16"	20 ft	4,700 lbs	Yellow Chromate	\$79.99
BC516X30	5/16"	30 ft	4,700 lbs	Yellow Chromate	\$124.99
BC38X20	3/8"	20 ft	6,600 lbs	Yellow Chromate	\$89.99

*List prices are for stated length.

Grade 70 Transport Chain

- › Grade 70 Transport Binder Chain
- › Clevis Grab Hooks On Both Ends
- › Made In USA



5262363

SKU #	Size	Length	Rating	Finish	*List Price
5261063	5/16"	14 ft	4,700 lbs	Yellow Chromate	\$62.99
5261163	5/16"	16 ft	4,700 lbs	Yellow Chromate	\$72.99
5261363	5/16"	20 ft	4,700 lbs	Yellow Chromate	\$87.99
5261463	5/16"	25 ft	4,700 lbs	Yellow Chromate	\$97.99
5262063	3/8"	14 ft	6,600 lbs	Yellow Chromate	\$82.99
5262163	3/8"	16 ft	6,600 lbs	Yellow Chromate	\$92.99
5262363	3/8"	20 ft	6,600 lbs	Yellow Chromate	\$99.99
5262463	3/8"	25 ft	6,600 lbs	Yellow Chromate	\$129.99

*List prices are for stated length.



PB70312

- › Grade 70 Bulk Transport Binder Chain

SKU #	Size	Rating	Finish	Package Qty	*List Price
PB70250	1/4"	3,150 lbs	Yellow Chromate	150 ft	\$4.19
PB70312	5/16"	4,700 lbs	Yellow Chromate	100 ft	\$6.49
PB70375	3/8"	6,600 lbs	Yellow Chromate	75 ft	\$8.29
PB70500	1/2"	11,300 lbs	Yellow Chromate	100 ft	\$13.49

*List prices are per foot.

Grade 80 Alloy Chain

- › Grade 80 Alloy Lifting Chain
- › Quenched And Tempered
- › OSHA Approved For Overhead Lifting



H04140624

SKU #	Size	Rating	Package Qty	*List Price
H04140424	9/32"	3,500 lbs	100 ft	\$6.99
H04140624	3/8"	7,100 lbs	66 ft	\$12.49
H04140824	1/2"	12,000 lbs	100 ft	\$17.49

*List prices are per foot.

Chain & Cable

Miscellaneous Chain

- › Straight Link Machine Chain
- › All-Purpose, Utility Chain
- › Low Carbon Steel

310324



SKU #	Size	Rating	Finish	Package Qty	*List Price
310424	#4	215 lbs	Zinc	100 ft	\$2.49
310324	#3	270 lbs	Zinc	100 ft	\$2.49
310224	#2	325 lb	Zinc	100 ft	\$2.29
311024	1/0	465 lbs	Zinc	100 ft	\$2.49

- › Straight Link Coil Chain
- › All-Purpose, Utility Chain
- › Low Carbon Steel



PD0722627



H08202811

SKU #	Size	Rating	Finish	Package Qty	*List Price
330424	#4	205 lbs	Zinc	100 ft	\$1.79
ZC20	2/0	520 lbs	Zinc	350 ft	\$2.49
PD0722627	2/0	520 lbs	Yellow Poly-Coat	120 ft	\$2.99
H08202811	4/0	670 lbs	Zinc	100 ft	\$2.79
H08203811	5/0,	880 lbs	Zinc	100 ft	\$3.49

*All list prices are per foot.

- › Straight Link Side Chain
- › Designed For Tire Chains



QG30070

SKU #	Size	Rating	Finish	Package Qty	*List Price
QG30070	7/0	-	Lacquer	100 ft	\$8.79
QG30090	9/0	-	Lacquer	100 ft	\$12.49

- › Twist Link Machine Chain
- › All-Purpose, Utility Chain
- › Low Carbon Steel

320224



SKU #	Size	Rating	Finish	Package Qty	*List Price
320424	#4	205 lbs	Zinc	100 ft	\$4.59
320224	#2	310 lbs	Zinc	100 ft	\$4.99
321024	1/0	440 lbs	Zinc	100 ft	\$4.99

- › Passing Link Chain
- › All-Purpose, Utility Chain
- › Low Carbon Steel

304024



SKU #	Size	Rating	Finish	Package Qty	*List Price
304024	4/0	600 lbs	Zinc	100 ft	\$3.19

Miscellaneous Chain

- › Double Loop Chain
- › All-Purpose, Utility Chain
- › Low Carbon Steel



SKU #	Size	Rating	Finish	Package Qty	*List Price
723227	#3	90 lbs	Zinc	100 ft	\$0.99
752023	2/0	255 lbs	Zinc	350 ft	\$0.84
PA0722027	2/0	255 lbs	White Poly-Coat	125 ft	\$1.29
PD0722027	2/0	255 lbs	Yellow Poly-Coat	125 ft	\$1.29

- › Single Jack Chain
- › All-Purpose, Utility Chain
- › Low Carbon Steel



SKU #	Size	Rating	Finish	Package Qty	*List Price
724027	#16	10 lbs	Zinc	100 ft	\$1.19
PB0722827	#14	16 lbs	Black	190 ft	\$1.09
721727	#12	29 lbs	Zinc	100 ft	\$2.59
SSJC12	#12	29 lbs	Stainless Steel	100 ft	\$2.99
801424	#14	16 lbs	Zinc	100 ft	\$1.79

*All list prices are per foot.

- › Light-Duty Polypropylene Chain
- › Durable, Lightweight And Weather Resistant
- › Great For Barriers And Guiding Chain



SKU #	Size	Rating	Finish	Package Qty	*List Price
PC961	1/4"	25 lbs	Yellow Poly	200 ft	\$2.79
PC962	1/4"	25 lbs	White Poly	200 ft	\$2.79
PC981	5/16"	40 lbs	Yellow Poly	150 ft	\$3.59
PC982	5/16"	40 lbs	White Poly	150 ft	\$3.59
PC983	5/16"	40 lbs	Black Poly	60 ft	\$2.79

*All list prices are per foot.

- › Window Counter-Balance Sash Chain



SKU #	Size	Rating	Finish	Package Qty	*List Price
890827	#8	75 lbs	Zinc	100 ft	\$1.49
890847	#8	75 lbs	Copper	100 ft	\$3.99
SSSC8	#8	75 lbs	Stainless Steel	100 ft	\$3.79
723727	#35	105 lbs	Zinc	100 ft	\$2.29
894524	#45	175 lbs	Zinc	100 ft	\$3.19

*List prices are per foot.

Chain & Cable

Cable & Wire Rope

> Galvanized Aircraft Cable



SKU #	Size	Rating	Grade	Finish	Package Qty	*List Price
CB116G250	1/16"	480 lbs	7x7	Galvanized	250 ft	\$29.99
CB116G500	1/16"	480 lbs	7x7	Galvanized	500 ft	\$47.99
CB116G1000	1/16"	480 lbs	7x7	Galvanized	1,000 ft	\$0.19
CB332G250	3/32"	920 lbs	7x7	Galvanized	250 ft	\$44.99
CB332G500	3/32"	920 lbs	7x7	Galvanized	500 ft	\$72.99
CB332G1000	3/32"	920 lbs	7x7	Galvanized	1,000 ft	\$0.29
CB18G250	1/8"	1,700 lbs	7x7	Galvanized	250 ft	\$62.99
CB18G500	1/8"	1,700 lbs	7x7	Galvanized	500 ft	\$99.99
CB18G1000	1/8"	1,700 lbs	7x7	Galvanized	1,000 ft	\$0.39
CB532G250	5/32"	2,800 lbs	7x19	Galvanized	250 ft	\$92.99
CB532G500	5/32"	2,800 lbs	7x19	Galvanized	500 ft	\$149.99
CB532G1000	5/32"	2,800 lbs	7x19	Galvanized	1,000 ft	\$0.59
CB316G250	3/16"	4,200 lbs	7x19	Galvanized	250 ft	\$109.99
CB316G500	3/16"	4,200 lbs	7x19	Galvanized	500 ft	\$174.99
CB316G1000	3/16"	4,200 lbs	7x19	Galvanized	1,000 ft	\$0.69
CB14G250	1/4"	7,000 lbs	7x19	Galvanized	250 ft	\$187.99
CB14G500	1/4"	7,000 lbs	7x19	Galvanized	500 ft	\$299.99
CB14G1000	1/4"	7,000 lbs	7x19	Galvanized	1,000 ft	\$1.19
CB516G250	5/16"	9,800 lbs	7x19	Galvanized	250 ft	\$249.99
CB516G500	5/16"	9,800 lbs	7x19	Galvanized	500 ft	\$399.99
CB516G1000	5/16"	9,800 lbs	7x19	Galvanized	1,000 ft	\$1.59
CB38G250	3/8"	14,400 lbs	7x19	Galvanized	250 ft	\$344.99
CB38G500	3/8"	14,400 lbs	7x19	Galvanized	500 ft	\$549.99
CB38G1000	3/8"	14,400 lbs	7x19	Galvanized	1,000 ft	\$2.19
CB12G250	1/2"	20,300 lbs	6x19	Galvanized	250 ft	\$544.99
CB12G500	1/2"	20,300 lbs	6x19	Galvanized	500 ft	\$874.99
CB12G1000	1/2"	20,300 lbs	6x19	Galvanized	1,000 ft	\$3.49
CB58G250	5/8"	32,200 lbs	6x19	Galvanized	250 ft	\$699.99
CB58G500	5/8"	32,200 lbs	6x19	Galvanized	500 ft	\$4.99
CB34G250	3/4"	46,000 lbs	6x19	Galvanized	250 ft	\$6.40

> Vinyl Coated Aircraft Cable

SKU #	Size	Rating	Grade	Finish	Package Qty	*List Price
CB116C250	1/16" x 3/32"	480 lbs	7x7	Vinyl Coated	250 ft	\$32.99
CB116C500	1/16" x 3/32"	480 lbs	7x7	Vinyl Coated	500 ft	\$52.99
CB116C1000	1/16" x 3/32"	480 lbs	7x7	Vinyl Coated	1,000 ft	\$0.20
CB332C250	3/32" x 3/16"	920 lbs	7x7	Vinyl Coated	250 ft	\$72.99
CB332C500	3/32" x 3/16"	920 lbs	7x7	Vinyl Coated	500 ft	\$114.99
CB332C1000	3/32" x 3/16"	920 lbs	7x7	Vinyl Coated	1,000 ft	\$0.46

*Some list prices are per foot.



CB18C250

SKU #	Size	Rating	Grade	Finish	Package Qty	*List Price
CB18C250	1/8" x 3/16"	1,700 lbs	7x7	Vinyl Coated	250 ft	\$74.99
CB18C500	1/8" x 3/16"	1,700 lbs	7x7	Vinyl Coated	500 ft	\$119.99
CB18C1000	1/8" x 3/16"	1,700 lbs	7x7	Vinyl Coated	1,000 ft	\$0.48
CB316C250	3/16" x 1/4"	4,200 lbs	7x7	Vinyl Coated	250 ft	\$152.99
CB316C500	3/16" x 1/4"	4,200 lbs	7x7	Vinyl Coated	500 ft	\$244.99
CB316C1000	3/16" x 1/4"	4,200 lbs	7x7	Vinyl Coated	1,000 ft	\$0.96



CB18SSC250

› Stainless Steel Vinyl Coated Aircraft Cable

SKU #	Size	Rating	Grade	Finish	Package Qty	*List Price
CB18SSC250	1/8" x 3/16"	1,760 lbs	7x7	Vinyl Coated Stainless	250 ft	\$149.99
CB18SSC1000	1/8" x 3/16"	1,760 lbs	7x7	Vinyl Coated Stainless	1,000 ft	\$1.19



CB18S250

› Stainless Steel Aircraft Cable

SKU #	Size	Rating	Grade	Finish	Package Qty	*List Price
CB116S250	1/16"	480 lbs	7x7	Stainless Steel	250 ft	\$67.99
CB116S500	1/16"	480 lbs	7x7	Stainless Steel	500 ft	\$109.99
CB116S1000	1/16"	480 lbs	7x7	Stainless Steel	1,000 ft	\$0.44
CB332S250	3/32"	920 lbs	7x7	Stainless Steel	250 ft	\$119.99
CB332S500	3/32"	920 lbs	7x7	Stainless Steel	500 ft	\$189.99
CB332S1000	3/32"	920 lbs	7x7	Stainless Steel	1,000 ft	\$0.74
CB18S250	1/8"	1,760 lbs	7x7	Stainless Steel	250 ft	\$187.99
CB18S500	1/8"	1,760 lbs	7x7	Stainless Steel	500 ft	\$299.99
CB18S1000	1/8"	1,760 lbs	7x7	Stainless Steel	1,000 ft	\$1.19
CB532S250	5/32"	2,800 lbs	7x19	Stainless Steel	250 ft	\$234.99
CB532S500	5/32"	2,800 lbs	7x19	Stainless Steel	500 ft	\$374.99
CB532S1000	5/32"	2,800 lbs	7x19	Stainless Steel	1,000 ft	\$1.49
CB316S250	3/16"	3,700 lbs	7x19	Stainless Steel	250 ft	\$314.99
CB316S500	3/16"	3,700 lbs	7x19	Stainless Steel	500 ft	\$499.99
CB316S1000	3/16"	3,700 lbs	7x19	Stainless Steel	1,000 ft	\$1.99
CB14S250	1/4"	6,400 lbs	7x19	Stainless Steel	250 ft	\$452.99
CB14S500	1/4"	6,400 lbs	7x19	Stainless Steel	500 ft	\$724.99
CB14S1000	1/4"	6,400 lbs	7x19	Stainless Steel	1,000 ft	\$2.89
CB516S250	5/16"	9,000 lbs	7x19	Stainless Steel	250 ft	\$549.99
CB516S1000	5/16"	9,000 lbs	7x19	Stainless Steel	1,000 ft	\$3.49
CB38S250	3/8"	12,000 lbs	7x19	Stainless Steel	250 ft	\$779.99
CB38S500	3/8"	12,000 lbs	7x19	Stainless Steel	500 ft	\$1,249.99
CB38S1000	3/8"	12,000 lbs	7x19	Stainless Steel	1,000 ft	\$4.99

*Some list prices are per foot.

Rope

Nylon Rope

Solid Braid Nylon Rope

- › Solid Braid Nylon Rope
- › Stays Smooth And Round Around Pulleys
- › Great Abrasion Resistance
- › General Purpose Use



SKU #	Size	Rating	Color	Package Qty	*List Price
RSBN18	1/8"	575 lbs		1,000 ft	\$0.09
RSBN532	5/32"	720 lbs		1,000 ft	\$0.11
RSBN316	3/16"	825 lbs		1,000 ft	\$0.12
RSBN14	1/4"	1,325 lbs		1,000 ft	\$0.17
RSBN516	5/16"	1,925 lbs		1,000 ft	\$0.29
RSBN38	3/8"	3,050 lbs		1,000 ft	\$0.32
RSBN12	1/2"	5,300 lbs		500 ft	\$0.49
RSBN58	5/8"	7,000 lbs		500 ft	\$0.99

Twisted Nylon Rope

- › 3-Strand Twisted Nylon Rope
- › High Strength Synthetic Fiber
- › Superior Elasticity And Abrasion Resistance
- › Used In Fall Protection, Lifting And Towing



SKU #	Size	Rating	Color	Package Qty	*List Price
RTWN14	1/4"	1,490 lbs		600 ft	\$0.19
RTWN516	5/16"	2,300 lbs		600 ft	\$0.21
RTWN38	3/8"	3,340 lbs		600 ft	\$0.35
RTWN12	1/2"	5,750 lbs		600 ft	\$0.72
RTWN58	5/8"	9,350 lbs		600 ft	\$0.79
RTWN34	3/4"	12,800 lbs		600 ft	\$0.84
RTWN1	1"	22,600 lbs		600 ft	\$1.79
RTWN112	1-1/2"	53,000 lbs		600 ft	\$4.29
RTWN2	2"	92,000 lbs		600 ft	\$6.29

*All list prices are per foot.

Nylon Rope

Solid Braid Derby Rope

- › Solid Braid Multifilament Derby Rope
- › Soft, Lightweight Polypropylene Yarn
- › Used For Lead Lines And Harnessing



R00BKW



R00BL



R00GW



R00RW

SKU #	Size	Rating	Color	Package Qty	*List Price
R01BLW	1/2"	2,200 lbs	Blue/White	500 ft	\$0.49
R01RW	1/2"	2,200 lbs	Red/White	500 ft	\$0.49
R00BK	5/8"	2,600 lbs	Black	250 ft	\$0.49
R00BKW	5/8"	2,600 lbs	Black/White	250 ft	\$0.49
R00BL	5/8"	2,600 lbs	Blue	250 ft	\$0.49
R00BLW	5/8"	2,600 lbs	Blue/White	250 ft	\$0.49
R00G	5/8"	2,600 lbs	Green	250 ft	\$0.49
R00GW	5/8"	2,600 lbs	Green/White	250 ft	\$0.49
R00R	5/8"	2,600 lbs	Red	250 ft	\$0.49
R00RW	5/8"	2,600 lbs	Red/White	250 ft	\$0.49

Arborist Tree Line

- › 12-Strand Arborist Rope
- › Heavy-Duty, High-Strength Rope
- › Holds Knots And Resists Flattening
- › Used For Climbing, Rigging And Fall Arrest



RAL12

SKU #	Size	Rating	Color	Package Qty	*List Price
RAL12	1/2"	6,000 lbs		600 ft	\$1.19
RAL58	5/8"	8,000 lbs		600 ft	\$1.49

Diamond Braid Starter Rope

- › Nylon Starter Cord
- › Strong Diamond Braid Construction
- › Great Abrasion Resistance
- › Used For Pull-Start Engines



RSTR5

SKU #	Size	Rating	Color	Package Qty	*List Price
RSTR4	#4, 1/8"	400 lbs		250 ft	\$0.19
RSTR5	#5, 5/32"	525 lbs		200 ft	\$0.19
RSTR6	#6, 3/16"	800 lbs		200 ft	\$0.29

*All list prices are per foot.

Rope

Polypropylene Rope

Hollow Braid Poly Rope

- › 3-Strand Hollow Braid Polypropylene Rope
- › Lightweight, Economical Rope
- › UV, Rot And Mildew Resistant
- › Low Stretch, Excellent Knot Strength



RHBPBW14



RHBBP38



RHBYP12

SKU #	Size	Rating	Color	Package Qty	*List Price
FTCC5310	3/16"	450 lbs	Black	1,000 ft	\$0.06
RHBBP14	1/4"	1,000 lbs	Black	1,000 ft	\$0.07
RHBOP14	1/4"	1,000 lbs	Orange	1,000 ft	\$0.07
RHBPBW14	1/4"	1,000 lbs	Blue/White	1,000 ft	\$0.07
RHBBP38	3/8"	2,000 lbs	Black	1,000 ft	\$0.15
RHBYP38	3/8"	2,000 lbs	Yellow	500 ft	\$0.15
RHBYP12	1/2"	2,600 lbs	Yellow	500 ft	\$0.27

Twisted Poly Rope

- › 3-Strand Twisted Polypropylene Rope
- › Lightweight, Economical Rope
- › UV, Rot And Mildew Resistant
- › Low Stretch, Excellent Knot Strength



RTBP12



RTYP58

SKU #	Size	Rating	Color	Package Qty	*List Price
RTYP14600	1/4"	1,250 lbs	Yellow	600 ft	\$27.99
RTYP141200	1/4"	1,250 lbs	Yellow	1,200 ft	\$0.08
RTYP516600	5/16"	1,710 lbs	Yellow	600 ft	\$44.99
RTYP5161200	5/16"	1,710 lbs	Yellow	1,200 ft	\$0.12
RTYP38600	3/8"	2,440 lbs	Yellow	600 ft	\$62.99
RTBP38	3/8"	2,440 lbs	Tan	600 ft	\$0.19
RTYP381200	3/8"	2,440 lbs	Yellow	1,200 ft	\$0.16
RTBP12	1/2"	3,780 lbs	Tan	600 ft	\$0.31
RTYP12600	1/2"	3,780 lbs	Yellow	600 ft	\$99.99
RTYP121200	1/2"	3,780 lbs	Yellow	1,200 ft	\$0.30
RTYP58	5/8"	5,600 lbs	Yellow	600 ft	\$0.42
RTBP34	3/4"	7,650 lbs	Tan	600 ft	\$0.64
RTYP34	3/4"	7,650 lbs	Yellow	600 ft	\$0.49

*Some list prices are per foot.

Poly-Dacron Composite Rope

- › 3-Strand Poly-Dacron Rope
- › Polyolefin Core, Polyester Fiber Cover
- › UV, Rot And Mildew Resistant
- › Superior Abrasion Resistance



SKU #	Size	Rating	Color	Package Qty	*List Price
RTEL38	3/8"	2,881 lbs	White/Red Tracer	600 ft	\$0.29
RTEL12	1/2"	4,818 lbs	White/Red Tracer	600 ft	\$0.49
RTEL58	5/8"	7,214 lbs	White/Red Tracer	600 ft	\$0.69

Natural Manila Rope

- › 3-Strand Natural Manila Rope
- › Strong, Natural Treated Fiber
- › Holds Knots Well, Low Stretch
- › General Purpose Farm And Home Use



SKU #	Size	Rating	Package Qty	*List Price	SKU #	Size	Rating	Package Qty	*List Price
RTNM14	1/4"	1,250 lbs	600 ft	\$0.13	RTNM58	5/8"	5,600 lbs	600 ft	\$0.73
RTNM38	3/8"	2,440 lbs	600 ft	\$0.24	RTNM34	3/4"	7,650 lbs	600 ft	\$0.94
RTNM12	1/2"	3,780 lbs	600 ft	\$0.39	RTNM1	1"	12,600 lbs	600 ft	\$1.39

*All list prices are per foot.

Chain, Cable & Rope Accessories

Chain Binders

Utility Lever Chain Binder



Size	Rating
4/0	175 lbs

SKU# 6579163.....\$10.99

Lever Chain Binder

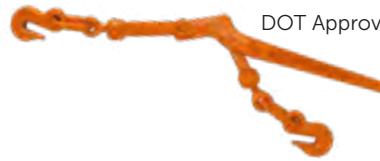

Heavy-Duty Forged Construction
DOT Approved For Truck And Trailer Use

Size	Rating
1/4"	2,600 lbs

SKU# H50234052.....\$39.99

Lever Chain Binder



Heavy-Duty Forged Construction
DOT Approved For Truck And Trailer Use

Size	Rating
5/16" - 3/8"	5,400 lbs

SKU# 6207811.....\$39.99

Ratchet Chain Binder

- > Ratchet Chain Binder
- > Heavy-Duty Forged Construction
- > DOT Approved For Truck And Trailer Use



SKU #	Size	Rating	List Price	SKU #	Size	Rating	List Price
6207500	3/16" - 1/4"	2,600 lbs	\$47.99	6207808	5/16" - 3/8"	7,300 lbs	\$57.99
6207809	5/16" - 3/8"	7,100 lbs	\$47.99	6207805	3/8" - 1/2"	9,200 lbs	\$97.99
H51250658	5/16" - 3/8"	7,100 lbs	\$84.99	6207806	3/8" - 1/2"	12,000 lbs	\$82.99
6207100	5/16" - 3/8"	7,100 lbs	\$59.99	6207807	1/2" - 5/8"	15,000 lbs	\$99.99

Chain, Cable & Rope Accessories

Chain Hooks

- › Trailer Safety Chain Hook
- › Spring Loaded Safety Latch



SCH716



7620794



2311S34

SKU #	Size	Length	Grade	Rating	Finish	List Price
SCH38	3/8"	-	Class 1	2,000 lbs GVWR	Zinc	\$2.49
SCH716	7/16"	-	Class 3	5,000 lbs GVWR	Zinc	\$3.49
7620794	5/8"	-		1,250 lbs	Zinc	\$3.59
2311F	3/4"	4"		1,000 lbs	Zinc	\$3.99
2311S34	3/4"	-		1,000 lbs	Stainless Steel	\$12.99

Grade 43

- › Clevis Grab Chain Hook



4500625

SKU #	Size	Rating	Finish	List Price	SKU #	Size	Rating	Finish	List Price
4500425	1/4"	2,600 lbs	Zinc	\$4.79	4500625	3/8"	5,400 lbs	Zinc	\$9.49
4500525	5/16"	3,900 lbs	Zinc	\$5.49	4500825	1/2"	9,200 lbs	Zinc	\$15.99

Grade 70

- › Clevis Grab Chain Hook



4503515

SKU #	Size	Rating	Finish	List Price	SKU #	Size	Rating	Finish	List Price
4503315	1/4"	3,500 lbs	Zinc	\$5.99	4503515	3/8"	6,600 lbs	Zinc	\$8.79
4503415	5/16"	4,500 lbs	Zinc	\$8.99	4503715	1/2"	11,300 lbs	Zinc	\$22.99

- › Clevis Grab Chain Hook With Safety Latch



4603515

SKU #	Size	Finish	List Price	SKU #	Size	Finish	List Price
4603415	5/16"	Yellow Zinc	\$14.99	4603715	1/2"	Yellow Zinc	\$42.99
4603515	3/8"	Yellow Zinc	\$19.99				

Chain, Cable & Rope Accessories

Chain Hooks

Grade 43

> Eye Grab Chain Hook

4000625



SKU #	Size	Rating	Finish	List Price
4000425	1/4"	2,600 lbs	Zinc	\$3.49
4000525	5/16"	3,900 lbs	Zinc	\$5.99
4000625	3/8"	5,400 lbs	Zinc	\$6.79
4000825	1/2"	9,200 lbs	Zinc	\$15.99

> Clevis Slip Chain Hook

4400525



SKU #	Size	Rating	Finish	List Price
4400425	1/4"	1,950 lbs	Zinc	\$5.49
4400525	5/16"	2,875 lbs	Zinc	\$7.49
4400625	3/8"	4,000 lbs	Zinc	\$10.49
4400825	1/2"	6,500 lbs	Zinc	\$18.49

> Clevis Slip Chain Hook With Latch

H75260511



SKU #	Size	Rating	Finish	List Price
H75260511	5/16"	2,875 lbs	Zinc	\$6.29
H75260611	3/8"	4,000 lbs	Zinc	\$8.79
H75260811	1/2"	6,500 lbs	Zinc	\$18.99

Grade 70

> Clevis Slip Chain Hook With Latch

4403515



SKU #	Size	Rating	Finish	List Price
4403315	1/4"	2,750 lbs	Zinc	\$7.99
4403415	5/16"	4,300 lbs	Zinc	\$10.49
4403515	3/8"	5,250 lbs	Zinc	\$16.49
4403715	1/2"	9,000 lbs	Zinc	\$34.99

Chain, Cable & Rope Accessories

Chain Hooks

Grade 43

> Eye Slip Chain Hook



SKU #	Size	Rating	Finish	List Price
4200425	1/4"	1,950 lbs	Zinc	\$4.49
4200525	5/16"	2,875 lbs	Zinc	\$6.79
4200625	3/8"	4,000 lbs	Zinc	\$8.79
4200825	1/2"	6,500 lbs	Zinc	\$18.49

Grade 70

> Weld-On Chain Grab Hook



SKU #	Size	Finish	List Price	SKU #	Size	Finish	List Price
4703415	5/16"	Zinc	\$8.99	4703515	3/8"	Zinc	\$12.49

> Weld-On Excavator Bucket Hook



SKU #	Rating	Finish	List Price	SKU #	Rating	Finish	List Price
H69208352	3 Ton	Yellow Painted	\$87.99	H69208552	5 Ton	Yellow Painted	\$119.99

Chain, Cable & Rope Accessories

Chain Hooks

Grade 100

> Alloy Clevis Grab Chain Hook

H79240452



SKU #	Size	Rating	Finish	List Price
H79240452	9/32"	4,300 lbs	Orange Painted	\$34.99
H79240652	3/8"	8,800 lbs	Orange Painted	\$54.99
H79240852	1/2"	15,000 lbs	Orange Painted	\$89.99

Grade 100

> Alloy Sling Hook With Latch

H69240452



SKU #	Size	Rating	Finish	List Price
H69240452	9/32"	4,300 lbs	Orange Painted	\$49.99
H69240652	3/8"	8,800 lbs	Orange Painted	\$59.99
H69240852	1/2"	15,000 lbs	Orange Painted	\$99.99

> Eye Hoist Chain Hook With Latch

> Forged Carbon Steel

> Made in USA

3914705



SKU #	Size	Diameter	Length	Rating	Finish	List Price
3914205	#22	15/16" Eye	4-15/32"	1,500 lbs	Blue Painted	\$29.99
3914305	#23	15/16" Eye	4-21/32"	2,000 lbs	Blue Painted	\$32.99
3914705	#27	1-9/16" Eye	7-25/32"	6,000 lbs	Blue Painted	\$74.99
3914905	#29	2" Eye	9-7/8"	10,000 lbs	Blue Painted	\$109.99

> Swivel Hoist Chain Hook With Latch

> Heat-Treated Alloy Steel

3952715



SKU #	Length	Rating	Finish	List Price
SHH2	5-1/2"	4,000 lbs	Orange Painted	\$37.99
SHH45	8"	9,000 lbs	Orange Painted	\$49.99
3952715	9-7/16"	9,000 lbs	Orange Painted, USA	\$134.99
SHH7	10"	14,000 lbs	Orange Painted	\$89.99
SHH11	12-7/16"	22,000 lbs	Orange Painted	\$129.99

Chain, Cable & Rope Accessories

Chain Connectors

Quick Link

- > Threaded Quick Link
- > Fast, Easy Connection

50838



SKU #	Size	Length	Rating	Finish	List Price
50818	1/8"	1-3/8"	220 lbs	Zinc	\$0.79
508316	3/16"	1-7/8"	660 lbs	Zinc	\$0.99
50814	1/4"	2-1/8"	880 lbs	Zinc	\$1.49
508516	5/16"	2-7/8"	1,760 lbs	Zinc	\$1.99
50838	3/8"	3-1/8"	2,200 lbs	Zinc	\$2.99
50812	1/2"	4-1/8"	3,300 lbs	Zinc	\$5.99
508SS18	1/8"	1-1/2"	220 lbs	Stainless Steel	\$3.19
508SS316	3/16"	2"	660 lbs	Stainless Steel	\$3.99
508SS14	1/4"	2-5/16"	880 lbs	Stainless Steel	\$5.29
508SS516	5/16"	3"	1,760 lbs	Stainless Steel	\$9.49
508SS38	3/8"	3-1/4"	2,200 lbs	Stainless Steel	\$14.49

Wide Jaw Quick Link

- > Wide Jaw Quick Link
- > Fast, Easy Connection

7351SS14



SKU #	Size	Length	Rating	Finish	List Price
735114	1/4"	2-3/4"	880 lbs	Zinc	\$1.99
7351SS14	1/4"	2-3/4"	880 lbs	Stainless Steel	\$6.99

Pear Quick Link

- > Pear Style Quick Link
- > Fast, Easy Connection

737014



SKU #	Size	Length	Rating	Finish	List Price	SKU #	Size	Length	Rating	Finish	List Price
737014	1/4"	3-3/16"	880 lbs	Zinc	\$3.59	7370SS14	1/4"	3-3/16"	880 lbs	Stainless Steel	\$9.79

Delta Quick Link

- > Delta Style Quick Link
- > Fast, Easy Connection

736014



SKU #	Size	Length	Rating	Finish	List Price	SKU #	Size	Length	Rating	Finish	List Price
736014	1/4"	1-7/8"	880 lbs	Zinc	\$3.29	736012	1/2"	2-15/16"	3,300 lbs	Zinc	\$10.99

Chain, Cable & Rope Accessories

Chain Connectors

Lap Repair Link

- > Lap Chain Repair Link
- > Permanent Chain Connection
- > Low Carbon Steel



SKU #	Size	Rating	Finish	List Price
LL18	1/8"	190 lbs	Zinc	\$0.49
LL316	3/16"	240 lbs	Zinc	\$0.99
LL14	1/4"	400 lbs	Zinc	\$1.19

SKU #	Size	Rating	Finish	List Price
LL516	5/16"	950 lbs	Zinc	\$2.59
LL38	3/8"	1,250 lbs	Zinc	\$2.99
LL12	1/2"	2,125 lbs	Zinc	\$5.49

Cold Shut Link

- > Cold Shut Chain Repair Link
- > Hammerlock Style Link
- > Low Carbon Steel



SKU #	Size	Rating	Finish	List Price
4900304	3/16"	450 lbs	Zinc	\$1.19
4900424	1/4"	750 lbs	Zinc	\$1.49
4900524	5/16"	1,250 lbs	Zinc	\$1.99

SKU #	Size	Rating	Finish	List Price
4900624	3/8"	1,900 lbs	Zinc	\$2.79
4900724	7/16"	2,650 lbs	Zinc	\$1.99
4900824	1/2"	3,500 lbs	Zinc	\$4.79

Double Clevis Link

- > Double Clevis Chain Repair Link
- > Drop Forged, Quenched And Tempered



SKU #	Size	Rating	Finish	List Price
5423310	1/4" - 5/16"	4,700 lbs	Yellow Chromate	\$12.99
5423311	3/8"	6,600 lbs	Yellow Chromate	\$15.99

SKU #	Size	Rating	Finish	List Price
5423312	7/16" - 1/2"	11,300 lbs	Yellow Chromate	\$22.99

Alloy Master Link

- > Grade 100 Alloy Master Link
- > Forged Alloy Construction
- > Approved For Overhead Lifting



SKU #	Size	Rating	Finish	List Price
ML12	1/2"	6,000 lbs	Orange Painted	\$32.99
ML58	5/8"	8,600 lbs	Orange Painted	\$42.99

SKU #	Size	Rating	Finish	List Price
ML34	3/4"	12,900 lbs	Orange Painted	\$54.99

Chain, Cable & Rope Accessories

Chain Connectors

Coupling Link

- › Grade 80 Coupling Link
- › Forged Alloy Construction
- › Approved For Overhead Lifting

HL932



SKU #	Size	Rating	Finish	List Price
HL932	9/32"	3,500 lbs	Orange Painted	\$29.99
HL38	3/8"	7,100 lbs	Orange Painted	\$39.99

SKU #	Size	Rating	Finish	List Price
HL12	1/2"	12,000 lbs	Orange Painted	\$59.99

Eye-to-Eye Swivel

- › Eye-To-Eye Chain Connector Swivel

SSS516



SKU #	Size	Rating	Finish	List Price
SSS14	1/4"	600 lbs	Stainless Steel	\$6.99

SKU #	Size	Rating	Finish	List Price
SSS516	5/16"	1,100 lbs	Stainless Steel	\$9.99

Jaw-to-Jaw Swivel

- › Jaw-To-Jaw Chain Connector Swivel

K4810



SKU #	Size	Rating	Finish	List Price
K4808	1/4"	850 lbs	Stainless Steel	\$7.99

SKU #	Size	Rating	Finish	List Price
K4810	5/16"	1,250 lbs	Stainless Steel	\$13.99

Round Pin Anchor Shackle

- › Round Pin Anchor Shackle
- › Drop Forged Carbon Steel
- › Heat-Treated Pin
- › Made in USA



5420505

SKU #	Size	Diameter	Width	Length	Rating	Finish	List Price
5420505	5/16"	3/8" Pin	17/32" Opening	1"	1,500 lbs	Blue Painted	\$6.49
5420605	3/8"	7/16" Pin	21/32" Opening	1-1/4"	2,000 lbs	Blue Painted	\$7.99

Chain, Cable & Rope Accessories

Chain Connectors

Screw Pin Anchor Shackle

- › Screw Pin Anchor Shackle
- › Drop Forged Carbon Steel
- › Heat-Treated Alloy Pin



5410505



820SS14

SKU #	Size	Diameter	Width	Length	Rating	Finish	List Price
5410335	3/16"	1/4" Pin	3/8" Opening	7/8"	660 lbs	Hot Galvanized	\$2.59
5410405	1/4"	5/16" Pin	1/2" Opening	1-1/8"	1,000 lbs	Hot Galvanized	\$2.99
5410505	5/16"	3/8" Pin	17/32" Opening	1-1/4"	1,500 lbs	Hot Galvanized	\$4.49
5410605	3/8"	7/16" Pin	21/32" Opening	1-7/16"	2,000 lbs	Hot Galvanized	\$5.79
5410705	7/16"	1/2" Pin	23/32" Opening	1-5/8"	3,000 lbs	Hot Galvanized	\$7.49
5410805	1/2"	5/8" Pin	7/8" Opening	1-7/8"	4,000 lbs	Hot Galvanized	\$9.79
5411005	5/8"	3/4" Pin	1-1/16" Opening	2-7/16"	6,500 lbs	Hot Galvanized	\$16.49
5411205	3/4"	7/8" Pin	1-5/16" Opening	2-13/16"	9,500 lbs	Hot Galvanized	\$24.99
5411405	7/8"	1" Pin	1-7/16" Opening	3-1/4"	13,000 lbs	Hot Galvanized	\$37.99
5411605	1"	1-1/8" Pin	1-5/8" Opening	3-3/4"	17,000 lbs	Hot Galvanized	\$59.99
5411805	1-1/8"	1-1/4" Pin	1-13/16" Opening	4-1/4"	19,000 lbs	Hot Galvanized	\$79.99
5412005	1-1/4"	1-3/8" Pin	2-1/32" Opening	4-9/16"	24,000 lbs	Hot Galvanized	\$99.99
5412205	1-3/8"	1-1/2" Pin	2-1/4" Opening	5-1/4"	27,000 lbs	Hot Galvanized	\$119.99
5412405	1-1/2"	1-3/4" Pin	2-7/16" Opening	5-3/4"	34,000 lbs	Hot Galvanized	\$169.99
820SS316	3/16"	1/4" Pin	3/8" Opening	7/8"	650 lbs	Stainless Steel	\$4.79
820SS14	1/4"	5/16" Pin	1/2" Opening	1-1/8"	1,000 lbs	Stainless Steel	\$5.99
820SS516	5/16"	3/8" Pin	17/32" Opening	1-1/4"	2,000 lbs	Stainless Steel	\$7.99

Straight Clevis

- › Straight General Purpose Clevis
- › Black Painted Finish
- › Zinc Plated Pin And Clip



18134



18465

SKU #	Size	Diameter	Width	Length	Rating	Finish	List Price
18158	5/8"	1/2" Pin	3/4" Opening	3-1/4"	6,000 lbs	Black Powder-Coat	\$12.99
18134	3/4"	5/8" Pin	1-1/4" Opening	3-3/4"	12,000 lbs	Black Powder-Coat	\$14.99
18465	3/4"	3/4" Pin	2-1/4" Opening	6-1/4"	10,000 lbs	Black Powder-Coat	\$24.99
18178	7/8"	3/4" Pin	1-1/4" Opening	3-1/4"	16,000 lbs	Black Powder-Coat	\$18.99
18190	15/16"	7/8" Pin	1-1/4" Opening	4-5/8"	20,000 lbs	Black Powder-Coat	\$27.99
18195	1"	1" Pin	2" Opening	5-5/16"	25,000 lbs	Black Powder-Coat	\$39.99

Twisted Clevis

- › Twisted General Purpose Clevis
- › Black Painted Finish
- › Zinc Plated Pin And Clip



18258

SKU #	Size	Diameter	Width	Length	Rating	Finish	List Price
18258	5/8"	1/2" Pin	3/4" Opening	3-1/4"	6,000 lbs	Black Powder-Coat	\$13.99
18234	3/4"	5/8" Pin	1-1/4" Opening	3-3/4"	12,000 lbs	Black Powder-Coat	\$19.49
18278	7/8"	3/4" Pin	1-1/4" Opening	3-1/4"	16,000 lbs	Black Powder-Coat	\$22.99
18290	15/16"	7/8" Pin	1-1/4" Opening	4-5/8"	20,000 lbs	Black Powder-Coat	\$32.99
18295	1"	1" Pin	2" Opening	5-5/16"	25,000 lbs	Black Powder-Coat	\$39.99

Chain, Cable & Rope Accessories

Welded Rings

- › Round Welded Ring
- › For General Purpose Chain And Rope Attachment

Zinc



6050624

SKU #	Size	Inner Diameter	List Price
9024	3/16"	3/4"	\$0.49
6050324	3/16"	1-1/4"	\$1.79
6050424	1/4"	1-1/2"	\$2.29
6050624	3/8"	2"	\$4.49

Galvanized



GR383

SKU #	Size	Inner Diameter	List Price
GR142	1/4"	2"	\$1.99
GR143	1/4"	3"	\$1.99
GR382	3/8"	2"	\$4.49
GR383	3/8"	3"	\$6.29
GR12212	1/2"	2-1/2"	\$6.29
GR123	1/2"	3"	\$6.29
GR124	1/2"	4"	\$7.29
GR584	5/8"	4"	\$13.49

Stainless Steel



SSR516212

SKU #	Size	Inner Diameter	List Price
SSR3161	3/16"	1"	\$4.79
SSR3162	3/16"	2"	\$5.49
SSR141	1/4"	1"	\$4.49
SSR14114	1/4"	1-1/4"	\$4.79
SSR142	1/4"	2"	\$5.99
SSR516112	5/16"	1-1/2"	\$10.99
SSR516212	5/16"	2-1/2"	\$12.99

Nickel



2028

SKU #	Size	Inner Diameter	List Price
7032	3/16"	1"	\$0.49
4040	1/4"	1-1/4"	\$0.99
3048	1/4"	1-1/2"	\$1.49
2028	1/4"	2"	\$0.99
2040	1/4"	2-1/2"	\$1.79

Brass



7B048

SKU #	Size	Inner Diameter	List Price
7B036	13/64"	1-1/8"	\$1.99
7B042	1/4"	1-1/4"	\$2.19
7B048	1/4"	1-1/2"	\$2.79
7B056	15/64"	1-3/4"	\$3.29
7B064	17/64"	2"	\$3.59

- › Welded D-Ring
- › For General Purpose Chain And Rope Attachment



7662351

SKU #	Size	Inner Diameter	Finish	List Price	SKU #	Size	Inner Diameter	Finish	List Price
7662322	3/16"	1"	Nickel	\$0.59	7662351	1/4"	1-1/2"	Nickel	\$0.99
7662342	7/32"	1-1/4"	Nickel	\$0.59	7662372	1/4"	2"	Nickel	\$0.99

Chain, Cable & Rope Accessories

Snap Links

General Purpose Spring Snap Link



N264630



N266783



SL516



245SS516

SKU #	Type	Length	Diameter	Capacity	Finish	List Price
N264630	Spring Snap Link	3-1/8"	5/16"	3/8" Opening	Aluminum	\$4.19
N266783	Spring Snap Link	3-1/8"	5/16"	3/8" Opening	Camouflage	\$3.99
SL316	Spring Snap Link	2"	3/16"	1/4" Opening	Zinc	\$1.29
SL14	Spring Snap Link	2-1/2"	1/4"	5/16" Opening	Zinc	\$1.49
SL516	Spring Snap Link	3-1/8"	5/16"	3/8" Opening	Zinc	\$1.99
SL38	Spring Snap Link	3-1/2"	3/8"	1/2" Opening	Zinc	\$2.99
244038	Spring Snap Link	4"	3/8"	5/8" Opening	Zinc	\$4.49
SL716	Spring Snap Link	3-1/2"	7/16"	1/2" Opening	Zinc	\$3.49
N830309	Spring Snap Link	5-1/2"	1/2"	3/4" Opening	Zinc	\$4.99
N350511	Spring Snap Link	6-1/4"	1/2"	1" Opening	Zinc	\$5.49
245SS316	Spring Snap Link	2"	3/16"	1/4" Opening	Stainless Steel	\$3.59
245SS14	Spring Snap Link	2-1/2"	1/4"	5/16" Opening	Stainless Steel	\$4.99
245SS516	Spring Snap Link	3-1/8"	5/16"	3/8" Opening	Stainless Steel	\$8.79
245SS38	Spring Snap Link	3-1/2"	3/8"	1/2" Opening	Stainless Steel	\$10.99

Rigid Open Eye Bolt Snap



7601441

SKU #	Size	Length	Capacity	Finish	List Price
7601411	3/8" Eye	3-5/16"	13/32" Opening	Zinc	\$2.79
7601431	1/2" Eye	4"	1/2" Opening	Zinc	\$4.99
7601441	1/2" Eye	4-1/4"	3/8" Opening	Zinc	\$5.49
7601451	1/2" Eye	5-1/4"	1/2" Opening	Zinc	\$14.99
7601461	5/8" Eye	5-7/8"	9/16" Opening	Zinc	\$17.99
7606011	3/8" Eye	3-1/2"	13/32" Opening	Zinc	\$4.19
231B	1/2" Eye	3-1/2"	7/16" Opening	Brass	\$5.49

Fixed Eye Boat Snap



249B34L

SKU #	Size	Length	Capacity	Finish	List Price
249B34L	3/4" Eye	3-7/8"	1/2" Opening	Brass	\$8.49

Swivel Eye Harness Snap



B0171

SKU #	Size	Length	Capacity	Finish	List Price
B0171	1" Eye	3-1/8"	5/16" Opening	Zinc	\$2.49

Chain, Cable & Rope Accessories

Snap Links

Swivel Eye Bolt Snap



22558



83034



225B114

SKU #	Size	Length	Capacity	Finish	List Price
22558	5/8" Eye	3-3/8"	1/2" Opening	Zinc	\$1.79
83034	3/4" Eye	3-3/8"	1/4" Opening	Nickel	\$2.49
2251	1" Eye	3-3/4"	7/16" Opening	Zinc	\$1.79
225B114	1-1/4" Eye	4-3/4"	9/16" Opening	Brass	\$7.49
225ZP114	1-1/4" Eye	5"	1/2" Opening	Zinc	\$4.99
225SS12	1-1/4" Eye	3-1/2"	1/2" Opening	316 Stainless Steel	\$7.49
225SS58	1" Eye	3-5/8"	7/16" Opening	316 Stainless Steel	\$8.49
225SS34	3/8" Eye	3-11/16"	1/2" Opening	316 Stainless Steel	\$9.29
225SS1	1" Eye	3-7/8"	7/16" Opening	316 Stainless Steel	\$7.99
225SS114	1-1/4" Eye	4-7/8"	9/16" Opening	316 Stainless Steel	\$8.99

Swivel Eye Boat Snap



251B34L



251SS34L

SKU #	Size	Length	Capacity	Finish	List Price
251B34	3/4" Eye	3-3/4"	1/2" Opening	Brass	\$4.99
251B34L	3/4" Eye	4-9/16"	1/2" Opening	Brass	\$5.99
251SS34L	11/16" Eye	4-5/8"	1/2" Opening	Stainless Steel	\$12.99

Swivel Eye Bull Snap



333X

SKU #	Size	Length	Capacity	Finish	List Price
3142	7/8" Eye	4"	1/2" Opening	Nickel	\$3.49
333X	1" Eye	5-1/4"	5/8" Opening	Nickel	\$8.49

Swivel Eye Trigger Snap



501312

SKU #	Size	Length	Capacity	Finish	List Price
501312	1/2" Eye	2-1/2"	1/2" Opening	Nickel	\$2.49
501334	3/4" Eye	2-3/4"	1/2" Opening	Nickel	\$2.99
7612122	3/4" Eye	4"	9/16" Opening	Nickel	\$4.49

Chain, Cable & Rope Accessories

Snap Links

Bit Snap



4220

SKU #	Size	Length	Capacity	Finish	List Price
4220	3/16"	1-3/4"	9/32" Opening	Zinc	\$1.59

Double Bolt Snap



7600411

SKU #	Size	Length	Capacity	Finish	List Price
161B	1/2" Eye	3-1/2"	1/4" Opening	Brass	\$3.29
163B	3/4" Eye	4-3/4"	1/2" Opening	Brass	\$5.99
7600401	1/2" Eye	3-1/2"	1/4" Opening	Zinc	\$2.59
7600411	5/8" Eye	4"	3/8" Opening	Zinc	\$4.79
7600421	3/4" Eye	4-3/4"	3/8" Opening	Zinc	\$5.49

Cable Clamps & Crimps

Clamp For Cable And Wire Rope - Zinc



WRC38

SKU #	Size	List Price	SKU #	Size	List Price	SKU #	Size	List Price
WRC116	1/16"	\$0.29	WRC516	5/16"	\$1.19	WRC34	3/4"	\$4.49
WRC18	1/8"	\$0.49	WRC38	3/8"	\$1.99	WRC78	7/8"	\$6.49
WRC316	3/16"	\$0.59	WRC12	1/2"	\$2.59	WRC1	1"	\$6.49
WRC14	1/4"	\$0.79	WRC58	5/8"	\$4.19			

Clamp For Cable And Wire Rope - Stainless Steel



RC040010

SKU #	Size	List Price	SKU #	Size	List Price	SKU #	Size	List Price
RC04002	1/16"	\$2.79	RC04006	3/16"	\$3.79	RC04009	5/16"	\$9.49
RC04004	1/8"	\$2.99	RC04008	1/4"	\$6.79	RC040010	3/8"	\$12.99

Aluminum Hourglass Swage Fitting



SL09206

SKU #	Size	List Price	SKU #	Size	List Price	SKU #	Size	List Price
SL09201	1/16"	\$0.19	SL09204	5/32"	\$0.59	SL09208	5/16"	\$1.49
SL09202	3/32"	\$0.29	SL09205	3/16"	\$0.49			
SL09203	1/8"	\$0.29	SL09206	1/4"	\$0.79			

Chain, Cable & Rope Accessories

Cable Clamps & Crimps

Aluminum Stop Swage Fitting



ST09306

SKU #	Size	List Price	SKU #	Size	List Price	SKU #	Size	List Price
ST09301	1/16"	\$0.19	ST09304	5/32"	\$0.59	ST09308	5/16"	\$1.29
ST09302	3/32"	\$0.29	ST09305	3/16"	\$0.59			
ST09303	1/8"	\$0.29	ST09306	1/4"	\$1.19			

Kwik-Loc Cable Connector



EKL100

SKU #	Size	Finish	List Price
EKL100	1/16" - 3/32"	Zinc	\$4.49

Rope & Cable Thimbles

- › Cable, Rope & Wire Rope Thimble
- › Use To Form An Eye Or Loop
- › Prevents Excessive Wear



N176826



WRT18S

SKU #	Size	Finish	List Price	SKU #	Size	Finish	List Price
N176792	1/8"	Zinc	\$0.49	N177923	3/4"	Zinc	\$3.99
N176800	3/16"	Zinc	\$0.79	WRT332S	3/32"	Stainless Steel	\$1.49
N176818	1/4"	Zinc	\$0.99	WRT18S	1/8"	Stainless Steel	\$1.79
N176826	5/16"	Zinc	\$1.19	WRT316S	3/16"	Stainless Steel	\$1.99
N176834	3/8"	Zinc	\$1.29	WRT14S	1/4"	Stainless Steel	\$2.59
N176842	1/2"	Zinc	\$1.79	WRT516SS	5/16"	Stainless Steel	\$3.79
N176859	5/8"	Zinc	\$2.99	WRT38S	3/8"	Stainless Steel	\$3.79

Crimp & Cutting Tools



7500016



22WC16



CRT516



22ST24C

SKU #	Type	Length	Capacity	List Price
7500016	Cable Cutter	7-1/2"	5/32" Cutting	\$32.99
22WC16	Cable Cutter	28"	5/8 Cutting	\$79.99
22ST24C	Swaging Tool with Cutter	24"	7/32" Cutting, 3/16" Crimping	\$139.99
7679038	Swaging Tool	18"	3/16" Crimping	\$49.99
CRT516	Swaging Tool	30"	5/32" - 5/16" Crimping	\$229.99

Chain, Cable & Rope Accessories

Miscellaneous Connectors



RC516



N223339



N348474



N348532



N245233



N220608

SKU #	Description	Size	Length	Finish	List Price
RC516	Rope Clamp, 2pk Used To Form a Loop Or Connect Rope	5/16"		Brass	\$2.29
RC38	Rope Clamp, 2pk Used To Form a Loop Or Connect Rope	3/8" - 1/2"		Brass	\$2.79
HRCB	Rope Clamp Used To Form a Loop Or Connect Rope	5/8"		Solid Bronze	\$2.59
N223321	Die-Cast Rope Cleat Used To Secure Fastening Ropes		2-1/2"	Nickel	\$1.99
N223339	Die-Cast Rope Cleat Used To Secure Fastening Ropes		4-1/2"	Nickel	\$1.79
N223347	Die-Cast Rope Cleat Used To Secure Fastening Ropes		6"	Nickel	\$4.49
N348474	Stainless Steel Rope Cleat Used To Secure Fastening Ropes		4-1/2"	Stainless Steel	\$8.99
N348482	Stainless Steel Rope Cleat Used To Secure Fastening Ropes		6-1/2"	Stainless Steel	\$13.99
N348532	Galvanized Rope Cleat Used To Secure Fastening Ropes		6"	Galvanized	\$5.99
N348540	Galvanized Rope Cleat Used To Secure Fastening Ropes		8"	Galvanized	\$9.99
N245191	Tie-Down Strap Loop		1"	Nickel	\$1.99
N245233	Tie-Down Rope Loop		1/2"	Nickel	\$2.29
N11990	Tie-Down Anchor Hook Use To Secure Tarps And Rope	3/16"	1-1/2"	Zinc	\$0.59
N220574	Tie-Down Anchor Hook Use To Secure Tarps And Rope	1/4"	2"	Zinc	\$0.89
N220608	Tie-Down Anchor Hook Use To Secure Tarps And Rope	3/8"	3-1/2"	Zinc	\$1.99
N220533	Tie-Down Anchor Hook Use To Secure Tarps And Rope	3/8"	3-3/4"	Zinc	\$3.49
N220616	Hitching Ring Used For Animal Tie-Downs			Zinc	\$4.29
N220624	Eye Bolt With Ring Used For Animal Tie-Downs	3/8"	3-3/4"	Zinc	\$5.39



N220616



N220624



N220657

SKU #	Description	Size	Length	Finish	List Price
N220632	Eye Bolt With Ring Used For Animal Tie-Downs	3/8"	5-1/8"	Zinc	\$5.49
N220640	Screw Eye With Ring Used For Animal Tie-Downs	5/16"	3-1/4"	Zinc	\$3.99
N220657	Screw Eye With Ring Used For Animal Tie-Downs	3/8"	3-1/2"	Zinc	\$5.39

Chain, Cable & Rope Accessories

Cable & Rope Pulleys

Heavy-Duty Iron Pulley

- › Pulley For Cable Or Rope
- › Self-Lubricating Iron Bushing

SKU #	Diameter	Inner Diameter	Fits	List Price	SKU #	Diameter	Inner Diameter	Fits	List Price
7365522	4"	3/4"	3/8" Cable	\$99.99	7351022	6"	5/8"	3/8" Cable	\$119.99

Swivel Eye Pulley

- › Pulley For Cable Or Rope

SKU #	Diameter	Fits	Rating	Finish	List Price
N243576	3/4"	3/16" Cable	25 lbs	Nickel Plated	\$5.99
CP01	7/8"	1/8" Cable		Zinc/Nylon Sheave	\$0.59
N223370	1"	1/4" Cable	40 lbs	Nickel Plated	\$5.99
CP02	1-7/8"	3/16" Cable		Zinc/Nylon Sheave	\$1.99



N223370



CP02

- › Pulley For Cable Or Rope
- › Removable Pulley

SKU #	Diameter	Fits	Rating	Finish	List Price
7450301	1-1/2"	1/4" Cable	420 lbs	Zinc	\$16.99
N195784	1-1/2"	3/8" Cable	420 lbs	Zinc	\$9.99
7450302	2"	1/4" Cable	480 lbs	Zinc	\$19.49
N195792	2"	3/8" Cable	480 lbs	Zinc	\$12.99
7450303	2-1/2"	1/4" Cable	550 lbs	Zinc	\$24.99
N219998	2-1/2"	3/8" Cable	550 lbs	Zinc	\$14.49
N220004	3"	1/2" Cable	650 lbs	Zinc	\$17.99



7450302



N195792

Fixed Eye Pulley

- › Pulley For Cable Or Rope

SKU #	Diameter	Fits	Rating	Finish	List Price
N223404	1"	1/4" Cable	40 lbs	Nickel Plated	\$4.49
CPAS5070	1-3/8"	3/16" Cable		Stainless Steel/Nylon	\$5.99



N223404



CPAS5070

Chain, Cable & Rope Accessories

Cable & Rope Pulleys

- > Pulley For Cable Or Rope
- > Removable Pulley



SKU #	Diameter	Fits	Rating	Finish	List Price	SKU #	Diameter	Fits	Rating	Finish	List Price
7450401	1-1/2"	1/4" Cable	420 lbs	Zinc	\$13.99	7450403	2-1/2"	1/4" Cable	550 lbs	Zinc	\$18.99
N195800	1-1/2"	3/8" Cable	420 lbs	Zinc	\$8.99	N220012	2-1/2"	3/8" Cable	550 lbs	Zinc	\$12.99
7450402	2"	1/4" Cable	480 lbs	Zinc	\$15.99	N220020	3"	1/2" Cable	650 lbs	Zinc	\$13.99
N195818	2"	3/8" Cable	480 lbs	Zinc	\$10.99						

- > Pulley For Cable Or Rope



SKU #	Type	Diameter	Fits	Rating	Finish	List Price
CP03	Fixed Eye Pulley	1-7/8"	3/16" Cable		Zinc/Nylon Sheave	\$1.59
AS5085	Fixed Eye Pulley	3-1/2"	1/4" Cable		Stainless Steel/Nylon Sheave	\$12.99

- > Pulley For Cable Or Rope
- > Removable Pulley



SKU #	Type	Diameter	Fits	Rating	Finish	List Price
N199810	Double Fixed Eye Pulley	1-1/2"	3/8" Cable	400 lbs	Zinc	\$11.99
N233247	Wall/Ceiling Mount Pulley	1-1/2"	3/8" Cable	420 lbs	Zinc	\$11.99
N233254	Wall/Ceiling Mount Pulley	2"	3/8" Cable	480 lbs	Zinc	\$12.49
7450501	Fixed Flange Pulley	1-1/2"	1/4" Cable	420 lbs	Zinc	\$13.99
7450502	Fixed Flange Pulley	2"	1/4" Cable	480 lbs	Zinc	\$12.99
7450503	Fixed Flange Pulley	2-1/2"	1/4" Cable	550 lbs	Zinc	\$14.99
N229013	Swivel Scissor Hook Pulley	3"	1/4" Cable	650 lbs	Zinc	\$22.99

Chain, Cable & Rope Accessories

Cable & Rope Pulleys

- › Pulley For Cable Or Rope
- › Swivel Hook With Latch



N233270

SKU #	Type	Diameter	Fits	Rating	Finish	List Price
N233270	Swivel Latching Hook Pulley	2"	3/8" Cable	480 lbs	Zinc	\$19.99

- › Snatch Block For Cable Or Rope
- › Swivel Hook With Latch
- › Self-Lubricating Bushings



SBDH2T3S



SBDS2T3S

SKU #	Type	Diameter	Fits	Rating	List Price
SBDH2T3S	Swivel Hook Snatch Block	3"	3/8" Cable	2 Ton	\$47.99
SBDH4T4S	Swivel Hook Snatch Block	4-1/2"	1/2" Cable	4 Ton	\$87.99
SBDS2T3S	Swivel Shackle Snatch Block	3"	3/8" Cable	2 Ton	\$52.99
SBDS4T4S	Swivel Shackle Snatch Block	4-1/2"	1/2" Cable	4 Ton	\$84.99
7339764	Swivel Hook Snatch Block	4-1/2"	1/2" Cable	4 Ton	\$369.99

Clothesline & Dryers

Clothes Drying Supplies



47065X



47093X



WL16P



WL16BP



WLBX

SKU #	Description	Size	List Price	SKU #	Description	Size	List Price
47065X	Washline Pulley Wheel Rustproof Zinc Coated Metal Design Easy Rolling Ball Bearings	6-1/2"	\$27.99	WL16P	Washline Pulley Wheel Rustproof Aluminum & Poly Design Easy Rolling Ball Bearings	16"	\$64.99
47093X	Washline Spreader Bar Rustproof Zinc Coated Metal Design	6-1/2"	\$13.99	WL16BP	Washline Pulley Wheel With Brake Rustproof Aluminum & Poly Design Easy Rolling Ball Bearings	16"	\$69.99
WL12P	Washline Pulley Wheel Rustproof Aluminum & Poly Design Easy Rolling Ball Bearings	12"	\$59.99	WLBX12	Washline Spreader Bar Powdercoated Metal Construction	12"	\$12.49
WL12BP	Washline Pulley Wheel With Brake Rustproof Aluminum & Poly Design Easy Rolling Ball Bearings	12"	\$64.99	WLBX	Washline Spreader Bar Powdercoated Metal Construction	16"	\$13.49



SPRINGS

Check out our ample selection of zinc and stainless steel Century extension and compression springs. Don't see what you need? Contact us to see if it is available, or we will get you a quote to make it to your specifications.

Compression Springs

- › Compression Spring
- › Hard Drawn Music Wire
- › Zinc Coated

SKU #	Outer Diameter	Length	Thickness	Package Qty	List Price
S508	1/8"	3/4"	.012"	6 pk	\$3.79
S512	1/8"	1"	.014"	6 pk	\$3.79
S570	1/8"	1-3/8"	.014"	6 pk	\$3.79
S634	1/8"	1-3/8"	.014"	4 pk	\$3.79
S502	5/32"	1/2"	.030"	6 pk	\$3.79
S500	5/32"	9/16"	.023"	6 pk	\$3.79
S506	5/32"	5/8"	.011"	6 pk	\$3.79
S516	5/32"	1"	.011"	6 pk	\$3.79
S524	5/32"	1"	.016"	6 pk	\$3.79
S582	5/32"	1"	.016"	6 pk	\$3.79
S518	5/32"	1"	.028"	6 pk	\$3.79
S574	5/32"	1-1/4"	.035"	6 pk	\$3.79
S576	5/32"	1-3/8"	.016"	6 pk	\$3.79
S572	5/32"	1-3/8"	.028"	6 pk	\$3.79
S636	5/32"	1-3/4"	.016"	4 pk	\$3.79
S638	5/32"	1-3/4"	.028"	4 pk	\$3.79
S504	3/16"	1/2"	.023"	6 pk	\$3.79
S532	3/16"	1"	.013"	6 pk	\$3.79
S522	3/16"	1"	.020"	6 pk	\$3.79
S526	3/16"	1"	.028"	6 pk	\$3.79
S578	3/16"	1-3/8"	.013"	6 pk	\$3.79
S602	3/16"	1-3/8"	.020"	4 pk	\$3.79
S580	3/16"	1-3/8"	.028"	6 pk	\$3.79
S642	3/16"	1-3/4"	.010"	4 pk	\$3.79
S640	3/16"	1-3/4"	.016"	4 pk	\$3.79
S520	3/16"	1-7/8"	.016"	6 pk	\$4.19
S550	3/16"	2"	.016"	6 pk	\$3.79
S552	7/32"	1"	.016"	6 pk	\$3.79
S530	7/32"	1"	.020"	6 pk	\$3.79
S528	7/32"	1"	.028"	6 pk	\$3.79
S600	7/32"	1-3/8"	.020"	4 pk	\$3.79
S604	7/32"	1-3/8"	.023"	4 pk	\$3.79
S652	7/32"	1-3/8"	.028"	4 pk	\$3.79
S650	7/32"	1-3/4"	.020"	4 pk	\$3.79
S510	1/4"	1/2"	.035"	6 pk	\$3.79
S556	5/16"	5/8"	.026"	6 pk	\$3.79
S568	1/4"	7/8"	.041"	6 pk	\$3.79
S554	1/4"	1"	.020"	6 pk	\$3.79
S562	1/4"	1"	.035"	6 pk	\$3.79
S606	1/4"	1-1/4"	.023"	4 pk	\$3.79
S608	1/4"	1-3/8"	.020"	4 pk	\$3.79
S610	1/4"	1-3/8"	.035"	4 pk	\$3.79
S658	1/4"	1-1/2"	.026"	4 pk	\$3.79
S662	1/4"	1-1/2"	.034"	4 pk	\$3.79
S656	1/4"	1-3/4"	.020"	4 pk	\$3.79
S654	1/4"	1-3/4"	.035"	4 pk	\$3.79
S612	9/32"	1-3/8"	.025"	4 pk	\$3.79

Springs

Compression Springs

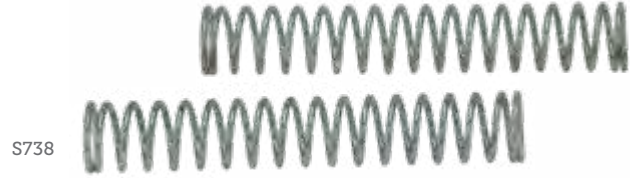

SKU #	Outer Diameter	Length	Thickness	Package Qty	List Price
S560	5/16"	3/4"	.032"	6 pk	\$3.79
S558	5/16"	1"	.016"	6 pk	\$3.79
S614	5/16"	1-1/4"	.041"	4 pk	\$3.79
S618	5/16"	1-3/8"	.016"	4 pk	\$3.79
S616	5/16"	1-3/8"	.032"	4 pk	\$3.79
S620	5/16"	1-1/2"	.023"	4 pk	\$3.79
S626	5/16"	1-5/8"	.041"	4 pk	\$3.79
S660	5/16"	1-3/4"	.016"	4 pk	\$3.79
S680	5/16"	2"	.047"	4 pk	\$4.19
S682	5/16"	2"	.054"	4 pk	\$4.19
S622	11/32"	1"	.041"	4 pk	\$3.79
S664	11/32"	1-1/2"	.047"	4 pk	\$4.19
S514	3/8"	1/2"	.048"	6 pk	\$3.79
S566	3/8"	3/4"	.032"	6 pk	\$3.79
S564	3/8"	7/8"	.023"	6 pk	\$3.79
S624	3/8"	1-1/8"	.041"	4 pk	\$3.79
S668	3/8"	1-1/2"	.026"	4 pk	\$4.19
S670	3/8"	1-1/2"	.028"	4 pk	\$4.19
S672	3/8"	1-3/4"	.035"	4 pk	\$4.19
S684	3/8"	2"	.041"	2 pk	\$4.19
S686	3/8"	2"	.050"	2 pk	\$4.19
S714	3/8"	2-1/4"	.062"	2 pk	\$3.79
S876	3/8"	9"	.047"		\$4.19
S666	13/32"	1-5/8"	.040"	4 pk	\$4.19
S678	13/32"	1-3/4"	.060"	4 pk	\$4.19
S718	13/32"	2"	.047"	2 pk	\$3.79
S730	13/32"	2-3/4"	.047"	2 pk	\$4.19
S628	7/16"	3/4"	.041"	4 pk	\$3.79
S630	7/16"	1"	.047"	4 pk	\$3.79
S702	9/16"	1"	.054"	2 pk	\$3.79
S632	7/16"	1-1/16"	.041"	4 pk	\$3.79
S674	7/16"	1-7/8"	.035"	4 pk	\$4.19
S724	7/16"	2"	.054"	2 pk	\$3.79
S716	7/16"	2"	.072"	2 pk	\$3.79
S690	7/16"	2-1/4"	.041"	2 pk	\$4.19
S676	7/16"	2-1/8"	.032"	4 pk	\$4.19
S734	15/32"	2-1/2"	.054"	2 pk	\$4.19
S700	1/2"	1"	.062"	2 pk	\$3.79
S720	1/2"	1-3/4"	.062"	2 pk	\$3.79
S722	1/2"	2"	.047"	2 pk	\$3.79
S726	1/2"	2"	.072"	2 pk	\$4.19
S732	1/2"	2-1/2"	.062"	2 pk	\$4.19
S736	1/2"	2-3/4"	.072"	2 pk	\$4.19
S738	1/2"	3"	.047"	2 pk	\$4.19
S728	9/16"	2-3/8"	.080"	2 pk	\$4.19

Compression Springs

SKU #	Outer Diameter	Length	Thickness	Package Qty	List Price
S766	9/16"	3"	.054"	2 pk	\$4.19
S694	5/8"	3/4"	.041"	2 pk	\$4.19
S708	5/8"	1"	.080"	2 pk	\$3.79
S692	5/8"	1-1/2"	.041"	2 pk	\$4.19
S740	5/8"	2-1/2"	.080"	2 pk	\$4.19
S742	5/8"	2-3/4"	.054"	2 pk	\$4.19
S782	5/8"	3"	.080"	2 pk	\$5.29
S850	5/8"	5"	.091"		\$5.79
S852	5/8"	5"	.105"		\$5.79
S878	5/8"	9"	.080"		\$4.79
S712	11/16"	1-1/4"	.092"	2 pk	\$3.79
S754	11/16"	3"	.047"	2 pk	\$4.19
S842	11/16"	3-5/8"	.072"	2 pk	\$4.19
S840	11/16"	4"	.105"		\$4.19
S858	11/16"	6"	.072"		\$5.79
S756	23/32"	3-1/2"	.041"	2 pk	\$4.19
S710	3/4"	1"	.080"	2 pk	\$3.79
S750	3/4"	2"	.080"	2 pk	\$4.19
S774	3/4"	2-1/2"	.105"	2 pk	\$5.29
S790	3/4"	3-1/8"	.091"	2 pk	\$5.29
S838	3/4"	3-1/2"	.080"		\$4.19
S786	3/4"	3-1/2"	.091"	2 pk	\$5.29
S828	3/4"	3-1/2"	.135"		\$5.29
S856	3/4"	6"	.091"		\$5.79
S860	3/4"	6"	.105"		\$4.79
S866	3/4"	6"	.120"		\$4.79
S760	25/32"	1-5/8"	.120"	2 pk	\$4.19
S772	25/32"	2-1/4"	.120"	2 pk	\$5.29
S758	13/16"	1-3/8"	.162"	2 pk	\$4.19
S762	13/16"	1-7/8"	.120"	2 pk	\$4.19
S768	13/16"	2-1/4"	.105"	2 pk	\$4.79
S770	13/16"	2-1/4"	.120"	2 pk	\$5.29
S820	13/16"	3-3/4"	.135"		\$5.79
S764	7/8"	2"	.120"	2 pk	\$4.19
S776	7/8"	2-1/2"	.135"	2 pk	\$5.29
S824	7/8"	2-3/4"	.148"		\$5.29
S788	7/8"	3"	.091"	2 pk	\$5.29
S792	7/8"	3"	.105"	2 pk	\$5.29
S836	7/8"	4"	.080"		\$4.19
S854	7/8"	5"	.148"		\$5.79
S864	7/8"	6"	.091"		\$4.79
S862	7/8"	6"	.105"		\$4.79
S880	7/8"	7-3/4"	.080"		\$4.79
S868	7/8"	6"	.120"		\$4.79
S872	7/8"	8"	.135"		\$6.29
S882	7/8"	8-1/2"	.072"		\$4.79
S778	29/32"	2-3/4"	.105"	2 pk	\$5.29
S752	15/16"	2"	.080"	2 pk	\$4.19
S784	15/16"	3"	.105"	2 pk	\$5.29
S822	15/16"	4"	.148"	2 pk	\$5.79

Springs

Compression Springs

SKU #	Outer Diameter	Length	Thickness	Package Qty	List Price
S780	1"	2-1/2"	.105"	2 pk	\$5.29
S832	1"	3"	.120"		\$5.29
S826	1"	3-1/2"	.120"		\$5.29
S884	1"	8"	.091"		\$6.29
S886	1"	8"	.105"		\$6.29
S888	1"	8"	.120"		\$6.29
S890	1"	8"	.135"		\$5.79
S870	1"	8"	.148"		\$6.29
S830	1-1/8"	3"	.105"		\$5.29
S818	1-1/8"	4"	.120"		\$5.79
S892	1-1/8"	7"	.162"		\$6.29
S834	1-3/16"	2-3/4"	.120"		\$5.29
S816	1-1/4"	2-7/8"	.135"	2 pk	\$5.79
S804	1-1/4"	4"	.135"		\$4.79
S800	1-1/4"	4"	.148"		\$4.79
S814	1-3/8"	2-1/2"	.135"		\$4.19
S810	1-3/8"	2-3/4"	.120"		\$4.19
S802	1-3/8"	4-3/8"	.148"		\$4.79
S874	1-3/8"	6"	.120"		\$6.29
S808	1-13/32"	1-3/4"	.148"	2 pk	\$5.29
S812	1-1/2"	2-1/2"	.135"		\$4.19

› Compression Spring Stock
› Plain Carbon Steel



R26

SKU #	Outer Diameter	Length	Thickness	List Price
R24	1"	36"	.092"	\$25.99
R26	1"	36"	.135"	\$24.99
R27	1-1/8"	36"	.106"	\$26.49
R27A	1-3/16"	36"	.225"	\$29.99
R30	1-1/2"	36"	.162"	\$29.99
R31	1-3/4"	36"	.187"	\$47.99

› Compression Spring
› Stainless Steel Wire



SC405

SKU #	Outer Diameter	Length	Thickness	Package Qty	List Price
SC0401	1/8"	1/4"	.016"	6 pk	\$4.79
SC0403	3/16"	25/32"	.015"	4 pk	\$4.79
SC405	15/64"	9/16"	.034"	4 pk	\$4.79
SC411	9/32"	15/16"	.028"	3 pk	\$4.79
SC407	1/4"	1-1/32"	.031"	3 pk	\$4.79
SC409	1/4"	3-3/4"	.026"	2 pk	\$4.79
SC413	19/64"	3/4"	.030"	3 pk	\$4.79
SC415	5/16"	3/4"	.017"	3 pk	\$4.79
SC417	21/64"	13/32"	.024"	3 pk	\$4.79
SC419	21/64"	1-5/16"	.062"	2 pk	\$4.79

Compression Springs



SKU #	Outer Diameter	Length	Thickness	Package Qty	List Price
SC421	11/32"	1/2"	.032"	3 pk	\$4.79
SC423	23/64"	15/16"	.031"	3 pk	\$4.79
SC425	23/64"	1"	.033"	3 pk	\$4.79
SC427	3/8"	1-3/8"	.041"	2 pk	\$4.79
SC429	25/64"	3-1/4"	.051"	2 pk	\$4.79
SC433	15/32"	2-5/8"	.040"	2 pk	\$5.29
SC443	9/16"	1-21/32"	.067"	2 pk	\$4.79
SC431	7/16"	2-7/16"	.070"	2 pk	\$5.79
SC435	1/2"	1-3/16"	.047"	2 pk	\$4.79
SC437	35/64"	7/8"	.062"	2 pk	\$4.79
SC439	35/64"	1-1/4"	.047"	2 pk	\$4.79
SC441	35/64"	1-11/16"	.079"	2 pk	\$4.79
SC445	5/8"	7/8"	.038"	2 pk	\$4.79
SC447	5/8"	1-1/8"	.067"	2 pk	\$4.79
SC449	5/8"	1-3/16"	.032"	2 pk	\$4.79
SC451	11/16"	1-13/16"	.092"	2 pk	\$5.79
SC453	45/64"	1-1/8"	.065"	2 pk	\$5.79
SC455	45/64"	2-3/8"	.062"	2 pk	\$5.79
SC457	23/32"	1-1/2"	.062"	2 pk	\$5.79
SC459	23/32"	5-3/4"	.039"		\$6.29
SC463	13/16"	1-9/32"	.063"	2 pk	\$5.79
SC465	13/16"	4-3/4"	.080"		\$5.79
SC461	3/4"	3"	.062"	2 pk	\$6.79
SC469	27/32"	3"	.063"	2 pk	\$6.79
SC467	53/64"	3"	.105"	2 pk	\$6.79
SC471	55/64"	2-7/16"	.105"	2 pk	\$5.79
SC473	7/8"	1-5/8"	.074"	2 pk	\$5.79
SC475	59/64"	6-1/4"	.072"		\$7.29
SC477	15/16"	1-25/32"	.072"	2 pk	\$5.79
SC479	1-1/64"	3-1/2"	.095"	2 pk	\$5.79
SC481	1-3/64"	13/16"	.120"	2 pk	\$5.79
SC483	1-19/64"	2-21/32"	.135"		\$6.29
SC485	1-19/64"	4-1/2"	.092"		\$5.79
SC487	1-1/2"	5-1/8"	.125"		\$8.29

Extension Springs

- › Trampoline Extension Spring
- › Zinc Coated



SKU #	Outer Diameter	Length	Thickness	List Price
33XTS7	1"	7"	.135	\$5.79
33XTS	1"	8"	.135	\$6.49

Springs

Extension Springs

- › Extension Spring
- › Design For Screen Doors
- › Zinc Coated



SCS6

SKU #	Outer Diameter	Length	Thickness	List Price
SCS6	15/16"	16-3/8"	.062"	\$3.79

- › Extension Spring
- › Hard Drawn Music Wire
- › Zinc Coated



S277

SKU #	Outer Diameter	Length	Thickness	Package Qty	List Price
S1	1/8"	1-1/2"	.015"	2 pk	\$3.79
S3	1/8"	1-1/2"	.018"	2 pk	\$3.79
S5	5/32"	1-1/2"	.020"	2 pk	\$3.79
S55	5/32"	1-7/8"	.020"	2 pk	\$3.79
S61	3/16"	1-7/8"	.025"	2 pk	\$3.79
S103	5/32"	2-1/2"	.018"	2 pk	\$3.79
S105	5/32"	2-1/2"	.020"	2 pk	\$3.79
S7	3/16"	1-1/2"	.018"	2 pk	\$3.79
S9	3/16"	1-1/2"	.020"	2 pk	\$3.79
S57	3/16"	1-7/8"	.018"	2 pk	\$3.79
S59	3/16"	1-7/8"	.020"	2 pk	\$3.79
S51	3/16"	2-1/2"	.014"	2 pk	\$3.79
S109	3/16"	2-1/2"	.020"	2 pk	\$3.79
S111	3/16"	2-1/2"	.025"	2 pk	\$3.79
S0107	3/16"	2-1/2"	.018"	2 pk	\$3.79
S011	3/16"	2-1/2"	.025"	2 pk	\$3.79
S201	3/16"	5"	.023"	2 pk	\$4.79
S13	7/32"	1-1/2"	.023"	2 pk	\$3.79
S63	7/32"	1-7/8"	.023"	2 pk	\$3.79
S113	7/32"	2-1/2"	.023"	2 pk	\$3.79
S15	1/4"	1-1/2"	.016"	2 pk	\$3.79
S17	1/4"	1-1/2"	.020"	2 pk	\$3.79
S21	1/4"	1-1/2"	.023"	2 pk	\$3.79
S19	1/4"	1-1/2"	.035"	2 pk	\$3.79
S704	1/2"	1-1/2"	.041"	2 pk	\$3.79
S115	1/4"	2-1/2"	.016"	2 pk	\$3.79
S117	1/4"	2-1/2"	.020"	2 pk	\$3.79
S706	9/16"	1-3/8"	.072"	2 pk	\$3.79
S65	1/4"	1-7/8"	.016"	2 pk	\$3.79
S67	1/4"	1-7/8"	.020"	2 pk	\$3.79
S71	1/4"	1-7/8"	.023"	2 pk	\$3.79
S69	1/4"	1-7/8"	.035"	2 pk	\$3.79
S121	1/4"	2-1/2"	.023"	2 pk	\$3.79
S119	1/4"	2-1/2"	.035"	2 pk	\$3.79
S153	1/4"	2-5/16"	.032"	2 pk	\$4.19
S157	1/4"	3-1/4"	.025"	2 pk	\$4.19
S203	1/4"	5"	.031"	2 pk	\$5.29
S283	1/4"	6"	.028"	2 pk	\$5.79
S233	1/4"	6"	.034"	2 pk	\$5.79
S0205	1/4"	5"	.034"	2 pk	\$4.19

Extension Springs

SKU #	Outer Diameter	Length	Thickness	Package Qty	List Price
S23	9/32"	1-1/2"	.025"	2 pk	\$3.79
S73	9/32"	1-7/8"	.025"	2 pk	\$3.79
S123	9/32"	2-1/2"	.025"	2 pk	\$3.79
S159	9/32"	3-1/4"	.28"	2 pk	\$4.19
S237	9/32"	6"	.034"	2 pk	\$5.79
S025	5/16"	1-1/2"	.020"	2 pk	\$3.79
S151	5/16"	1-1/2"	.047"	2 pk	\$4.19
S75	5/16"	1-7/8"	.020"	2 pk	\$3.79
S125	5/16"	2-1/2"	.020"	2 pk	\$3.79
S155	5/16"	3"	.028"	2 pk	\$4.19
S289	5/16"	5"	.034"	2 pk	\$5.79
S235	5/16"	6"	.028"	2 pk	\$5.79
S27	11/32"	1-1/2"	.025"	2 pk	\$3.79
S29	11/32"	1-1/2"	.028"	2 pk	\$3.79
S77	11/32"	1-7/8"	.025"	2 pk	\$3.79
S79	11/32"	1-7/8"	.028"	2 pk	\$3.79
S127	11/32"	2-1/2"	.025"	2 pk	\$3.79
S129	11/32"	2-1/2"	.028"	2 pk	\$3.79
S207	11/32"	4-1/2"	.025"	2 pk	\$5.29
S215	3/8"	3-3/4"	.041"	2 pk	\$5.29
S193	3/8"	4"	.034"	2 pk	\$5.29
S0209	3/8"	4-1/2"	.028"	2 pk	\$4.19
S211	3/8"	4-1/2"	.031"	2 pk	\$3.79
S217	3/8"	4-1/2"	.047"	2 pk	\$5.29
S291	3/8"	4-1/2"	.062"	2 pk	\$5.79
S285	3/8"	5"	.034"	2 pk	\$5.79
S281	3/8"	5-1/2"	.062"	2 pk	\$5.79
S241	3/8"	6"	.041"	2 pk	\$5.79
S239	3/8"	6-1/2"	.047"	2 pk	\$5.79
S293	3/8"	6-3/4"	.062"	2 pk	\$4.19
S31	7/16"	1-1/2"	.028"	2 pk	\$3.79
S33	7/16"	1-1/2"	.047"	2 pk	\$3.79
S81	7/16"	1-7/8"	.028"	2 pk	\$3.79
S83	7/16"	1-7/8"	.047"	2 pk	\$3.79
S135	7/16"	2"	.062"	2 pk	\$3.79
S131	7/16"	2-1/2"	.028"	2 pk	\$3.79
S133	7/16"	2-1/2"	.047"	2 pk	\$3.79
S161	7/16"	2-3/4"	.034"	2 pk	\$4.19
S163	7/16"	3-1/2"	.047"	2 pk	\$4.19
S139	7/16"	3-1/2"	.054"	2 pk	\$4.19
S213	7/16"	4-1/2"	.028"	2 pk	\$5.29
S315	7/16"	8-1/2"	.047"	2 pk	\$6.29
S311	7/16"	10-1/4"	.041"	2 pk	\$6.29
S219	15/32"	4-1/2"	.041"	2 pk	\$5.29
S165	1/2"	1-5/8"	.080"	2 pk	\$4.19
S167	1/2"	1-15/16"	.080"	2 pk	\$4.19
S169	1/2"	2-3/16"	.080"	2 pk	\$4.19
S137	1/2"	2-1/2"	.047"	2 pk	\$3.79
S221	1/2"	4-1/2"	.062"	2 pk	\$5.29
S223	1/2"	5"	.072"	2 pk	\$5.79

Springs

Extension Springs

SKU #	Outer Diameter	Length	Thickness	Package Qty	List Price
S313	1/2"	8-1/2"	.047"		\$6.29
S179	9/16"	2-7/8"	.072"	2 pk	\$4.19
S143	9/16"	3"	.054"	2 pk	\$4.19
S183	9/16"	4"	.047"	2 pk	\$5.29
S225	9/16"	5"	.072"	2 pk	\$5.79
S231	9/16"	6"	.072"	2 pk	\$5.79
S319	9/16"	8-1/2"	.054"		\$6.29
S253	9/16"	16-1/2"	.054"		\$5.79
S141	5/8"	2-1/2"	.072"	2 pk	\$4.19
S181	5/8"	3-1/4"	.072"	2 pk	\$5.29
S243	5/8"	6-1/2"	.054"	2 pk	\$5.79
S279	5/8"	6-1/2"	.080"		\$6.29
S321	5/8"	8-1/2"	.062"		\$6.29
S323	5/8"	8-1/2"	.080"		\$6.29
S317	5/8"	8-1/2"	.091"		\$5.79
S227	11/16"	4-3/4"	.091"	2 pk	\$5.79
S229	11/16"	5"	.072"	2 pk	\$5.79
S171	3/4"	2"	.105"	2 pk	\$4.19
S173	3/4"	2-1/4"	.105"	2 pk	\$4.19
S177	3/4"	2-5/8"	.105"	2 pk	\$4.19
S175	3/4"	2-7/16"	.105"	2 pk	\$4.19
S189	3/4"	3-1/8"	.105"	2 pk	\$5.29
S185	3/4"	3-1/2"	.062"	2 pk	\$5.29
S191	3/4"	3-3/4"	.105"	2 pk	\$5.79
S187	3/4"	2-7/8"	.105"	2 pk	\$5.29
S277	3/4"	6-1/2"	.091"		\$6.29
S197	13/16"	3-1/8"	.125"	2 pk	\$5.29
S257	13/16"	4-1/2"	.091"	2 pk	\$5.79
S259	13/16"	4"	.120"	2 pk	\$5.79
S255	7/8"	3-1/2"	.091"	2 pk	\$5.79
S263	7/8"	6"	.091"		\$4.19
S325	7/8"	8-1/2"	.062"		\$6.29
S329	7/8"	8-1/2"	.105"		\$6.29
S333	7/8"	9"	.135"		\$6.29
S309	7/8"	11-3/4"	.091"		\$6.29
S327	15/16"	8-1/2"	.120"		\$6.29
S269	1"	7"	.135"		\$6.29
S331	1"	7-1/2"	.105"		\$6.29
S335	1"	8-1/2"	.080"		\$6.29
S337	1"	8-1/2"	.120"		\$6.29
S303	1"	12"	.105"		\$6.79
S261	1-1/16"	5-1/2"	.120"		\$4.19
S265	1-1/16"	7"	.105"		\$6.29
S271	1-1/16"	8-1/2"	.080"		\$6.29
S307	1-1/16"	12"	.135"		\$6.79
S305	1-1/16"	12-1/2"	.105"		\$6.79
S275	1-1/8"	7-1/2"	.091"		\$5.79
S273	1-1/8"	8-1/2"	.148"		\$6.29
S251	1-1/8"	16"	.105"		\$8.49
S371	1-3/16"	10-3/4"	.162"		\$8.99

Extension Springs

SKU #	Outer Diameter	Length	Thickness	Package Qty	List Price
S370	1-1/4"	6"	.192"		\$20.99
S267	1-1/4"	6-1/2"	.162"		\$6.29
S339	1-1/4"	10"	.148"		\$7.49
S343	1-1/4"	12"	.162"		\$9.49
S345	1-1/4"	14"	.162"		\$10.49
S347	1-1/4"	14"	.177"		\$11.49
S341	1-5/16"	10-5/16"	.225"		\$12.49
S367	1-5/16"	12"	.135"		\$10.49
S349	1-3/8"	14"	.192"		\$13.99
S301	1-1/2"	11-1/2"	.135"		\$9.49
S351	1-1/2"	14"	.148"		\$11.49
S353	1-1/2"	14"	.177"		\$13.49
S355	1-1/2"	14"	.192"		\$14.99
S363	1-1/2"	17-1/2"	.207"		\$19.99
S365	1-1/2"	18"	.165"		\$15.99
S4001	1-9/16"	7-3/4"	.225"		\$8.49
S369	1-3/4"	8"	.207"		\$10.49
S357	1-3/4"	14"	.177"		\$15.99
S359	1-3/4"	14"	.207"		\$19.99
S361	2"	14"	.207"		\$22.99

- › Extension Spring
- › Stainless Steel Wire

SC2



SKU #	Outer Diameter	Length	Thickness	Package Qty	List Price
SC2	1/8"	1/2"	.013"	4 pk	\$4.79
SC14	1/8"	1/2"	.020"	2 pk	\$4.79
SC4	1/8"	1/2"	.020"	4 pk	\$4.79
SC8	1/8"	1"	.013"	3 pk	\$4.79
SC12	1/8"	2"	.013"	2 pk	\$4.79
SC16	3/16"	1/2"	.015"	2 pk	\$4.79
SC18	3/16"	7/8"	.017"	2 pk	\$4.79
SC20	3/16"	1-1/4"	.017"	2 pk	\$4.79
SC24	1/4"	11/16"	.032"	2 pk	\$4.79
SC26	1/4"	1-3/8"	.020"	2 pk	\$4.79
SC28	1/4"	1-5/8"	.032"	2 pk	\$4.79
SC30	1/4"	1-7/8"	.032"	2 pk	\$4.79
SC032	1/4"	2"	.026"		\$4.79
SC34	1/4"	2"	.037"	2 pk	\$4.79
SC36	1/4"	2-1/4"	.022"	2 pk	\$4.79
SC38	1/4"	2-1/4"	.032"	2 pk	\$4.79
SC40	1/4"	2-3/8"	.026"	2 pk	\$4.79
SC042	1/4"	2-1/2"	.032"		\$3.79
SC44	1/4"	2-3/4"	.032"	2 pk	\$4.79
SC46	1/4"	2-3/4"	.047"	2 pk	\$4.79
SC48	1/4"	3-1/4"	.032"	2 pk	\$6.29
SC50	5/16"	1-3/8"	.041"	2 pk	\$5.79
SC052	5/16"	1-5/8"	.032"		\$5.79
SC54	5/16"	1-7/8"	.026"	2 pk	\$5.79

Springs

Extension Springs



SC96

SKU #	Outer Diameter	Length	Thickness	Package Qty	List Price
SC56	5/16"	2-1/4"	.041"	2 pk	\$5.79
SC58	5/16"	2-3/8"	.026"	2 pk	\$5.79
SC60	3/8"	1-1/2"	.032"	2 pk	\$5.29
SC062	3/8"	1-3/4"	.054"		\$5.79
SC64	3/8"	1-7/8"	.041"	2 pk	\$5.79
SC66	3/8"	2-1/4"	.062"	2 pk	\$5.79
SC68	3/8"	2-1/2"	.032"	2 pk	\$5.79
SC070	3/8"	2-5/8"	.041"		\$5.79
SC072	3/8"	3"	.054"		\$6.29
SC74	3/8"	4"	.054"	2 pk	\$7.29
SC76	3/8"	5"	.054"		\$7.29
SC78	7/16"	2-7/8"	.054"	2 pk	\$6.29
SC80	1/2"	3-1/2"	.072"	2 pk	\$7.29
SC82	1/2"	4-3/4"	.072"		\$4.79
SC84	9/16"	3"	.054"	2 pk	\$7.29
SC86	9/16"	4-1/4"	.091"		\$6.29
SC88	5/8"	3-5/8"	.095"		\$6.29
SC90	5/8"	4-1/2"	.072"	2 pk	\$7.49
SC92	5/8"	5"	.091"		\$7.29
SC94	3/4"	2-7/8"	.051"	2 pk	\$7.29
SC96	3/4"	4-1/4"	.091"		\$6.79
SC98	1"	4"	.113"		\$7.29
SC100	1-27/64"	6-3/4"	.120"		\$12.99

Miscellaneous Springs



Century Spring Display

94 Sizes, 1 Spring Each

SKU# S2001D.....\$309.99



SHAFTING, KEYS & METAL SHAPES

Jumpstart your next project with our steel, stainless steel, and aluminum metal shapes. Choose from square, round, flat, angle, slotted angle, square tubing, round tubing, and sheet stock in various thicknesses and lengths.

Metal Shapes

Square Metal

- > Solid Steel Square Bar
- > Commonly Used For Keystock
- > Cold Rolled Plain Steel



SC38SX1

SKU #	Size	Length	List Price	SKU #	Size	Length	List Price	SKU #	Size	Length	List Price
SC18SX1	1/8"	1 ft	\$0.99	SC38SX1	3/8"	1 ft	\$4.99	SC58SX1	5/8"	1 ft	\$12.49
SC316SX1	3/16"	1 ft	\$1.99	SC38SX4	3/8"	4 ft	\$19.99	SC58SX4	5/8"	4 ft	\$37.99
SC316SX4	3/16"	4 ft	\$14.99	SC38SX12	3/8"	12 ft	\$29.99	SC34SX1	3/4"	1 ft	\$16.99
SC316SX12	3/16"	12 ft	\$18.99	SC716SX1	7/16"	1 ft	\$5.99	SC34SX4	3/4"	4 ft	\$39.99
SC14SX1	1/4"	1 ft	\$1.99	SC716SX4	7/16"	4 ft	\$21.99	SC78SX1	7/8"	1 ft	\$22.99
SC14SX4	1/4"	4 ft	\$15.99	SC12SX1	1/2"	1 ft	\$7.99	SC78SX4	7/8"	4 ft	\$54.99
SC14SX12	1/4"	12 ft	\$19.99	SC12SX4	1/2"	4 ft	\$22.99	SC1SX1	1"	1 ft	\$34.99
SC516SX1	5/16"	1 ft	\$3.99	SC12SX12	1/2"	12 ft	\$44.99	SC1SX4	1"	4 ft	\$64.99
SC516SX4	5/16"	4 ft	\$17.99	SC916SX1	9/16"	1 ft	\$10.99				
SC516SX12	5/16"	12 ft	\$24.99	SC916SX4	9/16"	4 ft	\$34.99				

Round Metal

- > Precision Cut Keyed Shafting
- > C1018 Cold Roll Steel



1441600

SKU #	Length	Size	List Price	SKU #	Length	Size	List Price
1440800	3 ft	1/2"	\$37.99	1441600	3 ft	1"	\$57.99
1441000	3 ft	5/8"	\$39.99	1441800	3 ft	1-1/8"	\$62.99
1441200	3 ft	3/4"	\$47.99	1442000	3 ft	1-1/4"	\$79.99
1441400	3 ft	7/8"	\$52.99	1442400	3 ft	1-1/2"	\$104.99

- > Solid Steel Round Rod
- > Cold Rolled Plain Steel



RC38SX4

SKU #	Diameter	Length	List Price	SKU #	Diameter	Length	List Price
RC18SX4	1/8"	4 ft	\$3.99	RC14SX4	1/4"	4 ft	\$7.49
RC18SX12	1/8"	12 ft	\$6.99	RC14SX12	1/4"	12 ft	\$22.99
RC316SX4	3/16"	4 ft	\$5.79	RC516SX4	5/16"	4 ft	\$9.49
RC316SX12	3/16"	12 ft	\$22.99	RC516SX12	5/16"	12 ft	\$22.99

continued on next page...

...continued from previous page

SKU #	Diameter	Length	List Price
RC38SX4	3/8"	4 ft	\$10.99
RC38SX12	3/8"	12 ft	\$27.99
RC716SX4	7/16"	4 ft	\$10.99
RC716SX12	7/16"	12 ft	\$29.99
RC12SX4	1/2"	4 ft	\$15.49
RC12SX10	1/2"	10 ft	\$29.99
RC916SX4	9/16"	4 ft	\$17.99
RC916SX12	9/16"	12 ft	\$49.99

SKU #	Diameter	Length	List Price
RC58SX4	5/8"	4 ft	\$19.99
RC58SX12	5/8"	12 ft	\$54.99
RC34SX4	3/4"	4 ft	\$29.99
RC34SX10	3/4"	10 ft	\$74.99
RC78SX4	7/8"	4 ft	\$32.99
RC78SX10	7/8"	10 ft	\$69.99
RC1SX4	1"	4 ft	\$42.99
RC1SX10	1"	10 ft	\$89.99

- › Solid Steel Round Rod
- › Corrosion Resistant Zinc Coating



SR12X36

SKU #	Diameter	Length	List Price
SR316X36	3/16"	3 ft	\$4.99
SR14X36	1/4"	3 ft	\$4.49
SR516X36	5/16"	3 ft	\$7.99
SR38X36	3/8"	3 ft	\$7.19
SR716X36	7/16"	3 ft	\$10.99

SKU #	Diameter	Length	List Price
SR12X36	1/2"	3 ft	\$11.99
SR58X36	5/8"	3 ft	\$14.99
SR34X36	3/4"	3 ft	\$22.99
SR1X36	1"	3 ft	\$38.99

- › Solid Stainless Round Rod
- › 304 Stainless Steel



R38SSX4

SKU #	Diameter	Length	List Price
R316SSX4	3/16"	4 ft	\$9.99
R14SSX4	1/4"	4 ft	\$11.99
R516SSX4	5/16"	4 ft	\$14.99

SKU #	Diameter	Length	List Price
R38SSX4	3/8"	4 ft	\$24.99
R12SSX4	1/2"	4 ft	\$29.99

- › Solid Aluminum Round Rod
- › Anodized Aluminum



R12AX4

SKU #	Diameter	Length	List Price
R14AX4	1/4"	4 ft	\$8.99
R14AX12	1/4"	12 ft	\$8.99
R38AX4	3/8"	4 ft	\$9.99
R38AX12	3/8"	12 ft	\$15.99
R12AX4	1/2"	4 ft	\$12.99
R12AX12	1/2"	12 ft	\$27.99

SKU #	Diameter	Length	List Price
R58AX4	5/8"	4 ft	\$19.49
R58AX12	5/8"	12 ft	\$42.99
R34AX4	3/4"	4 ft	\$27.99
R34AX12	3/4"	12 ft	\$59.99
R1AX4	1"	4 ft	\$49.99

Metal Shapes

Flat Metal

- › Rectangular/Flat Steel Bar
- › Hot Rolled Plain Steel



F112X18SX4

SKU #	Width	Thickness	Length	List Price
F12X18SX4	1/2"	1/8"	4 ft	\$7.19
F12X18SX10	1/2"	1/8"	10 ft	\$17.99
F12X316SX4	1/2"	3/16"	4 ft	\$7.79
F12X316SX10	1/2"	3/16"	10 ft	\$17.99
F12X14SX4	1/2"	1/4"	4 ft	\$9.99
F12X14SX10	1/2"	1/4"	10 ft	\$18.99
F34X18SX4	3/4"	1/8"	4 ft	\$7.99
F34X18SX10	3/4"	1/8"	10 ft	\$19.99
F34X316SX4	3/4"	3/16"	4 ft	\$7.99
F34X316SX10	3/4"	3/16"	10 ft	\$21.99
F34X14SX4	3/4"	1/4"	4 ft	\$10.49
F34X14SX10	3/4"	1/4"	10 ft	\$21.99
F1X18SX4	1"	1/8"	4 ft	\$10.99
F1X18SX10	1"	1/8"	10 ft	\$23.99
F1X316SX4	1"	3/16"	4 ft	\$12.99
F1X316SX10	1"	3/16"	10 ft	\$24.49
F1X14SX4	1"	1/4"	4 ft	\$14.99
F1X14SX10	1"	1/4"	10 ft	\$21.99
F1X38SX4	1"	3/8"	4 ft	\$19.99
F1X38SX10	1"	3/8"	10 ft	\$44.99
F1X12SX4	1"	1/2"	4 ft	\$15.99
F114X18SX4	1-1/4"	1/8"	4 ft	\$15.99
F114X18SX10	1-1/4"	1/8"	10 ft	\$29.99
F114X316SX4	1-1/4"	3/16"	4 ft	\$17.49
F114X316SX10	1-1/4"	3/16"	10 ft	\$59.99
F114X14SX4	1-1/4"	1/4"	4 ft	\$11.49
F114X14SX10	1-1/4"	1/4"	10 ft	\$22.99
F114X38SX4	1-1/4"	3/8"	4 ft	\$16.99
F114X38SX10	1-1/4"	3/8"	10 ft	\$34.99

SKU #	Width	Thickness	Length	List Price
F114X12SX4	1-1/4"	1/2"	4 ft	\$23.99
F112X18SX4	1-1/2"	1/8"	4 ft	\$17.99
F112X18SX10	1-1/2"	1/8"	10 ft	\$29.99
F112X316SX4	1-1/2"	3/16"	4 ft	\$19.99
F112X316SX10	1-1/2"	3/16"	10 ft	\$31.99
F112X14SX4	1-1/2"	1/4"	4 ft	\$14.99
F112X14SX10	1-1/2"	1/4"	10 ft	\$34.99
F112X38SX4	1-1/2"	3/8"	4 ft	\$18.99
F112X38SX10	1-1/2"	3/8"	10 ft	\$34.99
F112X12SX4	1-1/2"	1/2"	4 ft	\$24.99
F2X18SX4	2"	1/8"	4 ft	\$19.99
F2X18SX10	2"	1/8"	10 ft	\$26.99
F2X316SX4	2"	3/16"	4 ft	\$24.99
F2X316SX10	2"	3/16"	10 ft	\$59.99
F2X14SX4	2"	1/4"	4 ft	\$17.99
F2X14SX10	2"	1/4"	10 ft	\$34.99
F2X38SX4	2"	3/8"	4 ft	\$23.99
F2X38SX10	2"	3/8"	10 ft	\$52.99
F2X12SX4	2"	1/2"	4 ft	\$27.99
F212X14SX4	2-1/2"	1/4"	4 ft	\$21.49
F212X14SX10	2-1/2"	1/4"	10 ft	\$44.99
F212X38SX4	2-1/2"	3/8"	4 ft	\$38.99
F212X38SX10	2-1/2"	3/8"	10 ft	\$54.99
F212X12SX4	2-1/2"	1/2"	4 ft	\$37.99
F3X14SX4	3"	1/4"	4 ft	\$26.99
F3X14SX10	3"	1/4"	10 ft	\$54.99
F3X38SX4	3"	3/8"	4 ft	\$34.99
F3X38SX10	3"	3/8"	10 ft	\$74.99
F3X12SX4	3"	1/2"	4 ft	\$42.99

- › Rectangular/Flat Stainless Bar
- › 304 Stainless Steel



F112X18SSX4

SKU #	Width	Thickness	Length	List Price
F1X18SSX4	1"	1/8"	4 ft	\$28.99
F1X316SSX4	1"	3/16"	4 ft	\$29.99
F112X18SSX4	1-1/2"	1/8"	4 ft	\$22.99

SKU #	Width	Thickness	Length	List Price
F112X316SSX4	1-1/2"	3/16"	4 ft	\$36.99
F2X18SSX4	2"	1/8"	4 ft	\$39.99
F2X316SSX4	2"	3/16"	4 ft	\$49.99

Metal Shapes

Flat Metal

- › Rectangular/Flat Aluminum Bar
- › 6061-T6 Anodized Aluminum

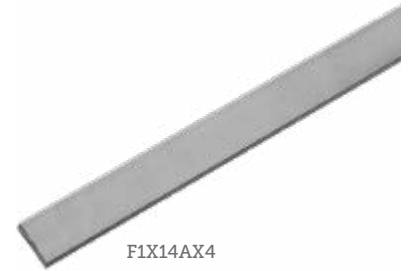

F1X14AX4

SKU #	Width	Thickness	Length	List Price
F12X18AX4	1/2"	1/8"	4 ft	\$5.99
F12X316AX4	1/2"	3/16"	4 ft	\$7.99
F34X18AX4	3/4"	1/8"	4 ft	\$7.99
F34X316AX4	3/4"	3/16"	4 ft	\$10.99
F1X18AX4	1"	1/8"	4 ft	\$9.99
F1X18AX12	1"	1/8"	12 ft	\$17.49
F1X316AX12	1"	3/16"	12 ft	\$25.99
F1X316AX4	1"	3/16"	4 ft	\$12.99
F1X14AX4	1"	1/4"	4 ft	\$17.49
F1X14AX12	1"	1/4"	12 ft	\$34.99
F1X38AX4	1"	3/8"	4 ft	\$25.99
F1X38AX12	1"	3/8"	12 ft	\$44.99
F1X12AX4	1"	1/2"	4 ft	\$34.99
F1X12AX12	1"	1/2"	12 ft	\$69.99
F112X18AX4	1-1/2"	1/8"	4 ft	\$12.99
F112X18AX12	1-1/2"	1/8"	12 ft	\$26.99
F112X316AX4	1-1/2"	3/16"	4 ft	\$19.49

SKU #	Width	Thickness	Length	List Price
F112X316AX12	1-1/2"	3/16"	12 ft	\$39.99
F112X14AX4	1-1/2"	1/4"	4 ft	\$25.99
F112X14AX12	1-1/2"	1/4"	12 ft	\$51.99
F112X38AX4	1-1/2"	3/8"	4 ft	\$38.99
F112X38AX12	1-1/2"	3/8"	12 ft	\$77.99
F112X12AX12	1-1/2"	1/2"	12 ft	\$104.99
F112X12AX4	1-1/2"	1/2"	4 ft	\$51.99
F2X12AX4	2"	1/2"	4 ft	\$69.99
F2X14AX12	2"	1/4"	12 ft	\$68.99
F2X14AX4	2"	1/4"	4 ft	\$34.99
F2X18AX12	2"	1/8"	12 ft	\$34.99
F2X18AX4	2"	1/8"	4 ft	\$17.89
F2X316AX12	2"	3/16"	12 ft	\$52.99
F2X316AX4	2"	3/16"	4 ft	\$25.99
F2X38AX12	2"	3/8"	12 ft	\$104.99
F2X38AX4	2"	3/8"	4 ft	\$49.99

Metal Shapes

Angle Metal

- › Solid Steel Angle
- › Hot Rolled Plain Steel



A34X18SX4

SKU #	Size	Thickness	Length	List Price
A34X18SX4	3/4"	1/8"	4 ft	\$13.99
A34X18SX10	3/4"	1/8"	10 ft	\$23.99
A1X18SX4	1"	1/8"	4 ft	\$11.99
A1X18SX10	1"	1/8"	10 ft	\$29.99
A1X316SX4	1"	3/16"	4 ft	\$15.99
A1X316SX10	1"	3/16"	10 ft	\$29.99
A1X14SX4	1"	1/4"	4 ft	\$19.99
A1X14SX10	1"	1/4"	10 ft	\$39.99
A114X18SX4	1-1/4"	1/8"	4 ft	\$14.49
A114X18SX10	1-1/4"	1/8"	10 ft	\$21.99
A114X316SX4	1-1/4"	3/16"	4 ft	\$19.99
A114X316SX10	1-1/4"	3/16"	10 ft	\$32.99
A114X14SX4	1-1/4"	1/4"	4 ft	\$37.99
A114X14SX10	1-1/4"	1/4"	10 ft	\$42.99
A112X18SX4	1-1/2"	1/8"	4 ft	\$16.99
A112X18SX10	1-1/2"	1/8"	10 ft	\$29.99
A112X316SX4	1-1/2"	3/16"	4 ft	\$22.99

SKU #	Size	Thickness	Length	List Price
A112X316SX10	1-1/2"	3/16"	10 ft	\$37.99
A112X14SX4	1-1/2"	1/4"	4 ft	\$27.99
A112X14SX10	1-1/2"	1/4"	10 ft	\$44.99
A2X18SX4	2"	1/8"	4 ft	\$23.79
A2X18SX10	2"	1/8"	10 ft	\$37.99
A2X316SX4	2"	3/16"	4 ft	\$27.99
A2X316SX10	2"	3/16"	10 ft	\$49.99
A2X14SX4	2"	1/4"	4 ft	\$34.99
A2X14SX10	2"	1/4"	10 ft	\$67.99
A2X38SX4	2"	3/8"	4 ft	\$54.99
A2X38SX10	2"	3/8"	10 ft	\$79.99
A212X14SX10	2-1/2"	1/4"	10 ft	\$84.99
A212X14SX4	2-1/2"	1/4"	4 ft	\$49.99
A212X316SX10	2-1/2"	3/16"	10 ft	\$64.99
A212X316SX4	2-1/2"	3/16"	4 ft	\$37.99
A212X38SX10	2-1/2"	3/8"	10 ft	\$109.99
A212X38SX4	2-1/2"	3/8"	4 ft	\$59.99

- › Solid Stainless Angle
- › 304 Stainless Steel



A1X18SSX4

SKU #	Size	Thickness	Length	List Price
A1X18SSX4	1"	1/8"	4 ft	\$32.99
A1X316SSX4	1"	3/16"	4 ft	\$35.99
A112X18SSX4	1-1/4"	1/8"	4 ft	\$48.99

SKU #	Size	Thickness	Length	List Price
A2X18SSX4	2"	1/8"	4 ft	\$61.79
A2X316SSX4	2"	3/16"	4 ft	\$79.99

- › Solid Aluminum Angle
- › Anodized Aluminum



A34X18AX4

SKU #	Size	Thickness	Length	List Price
N258269	1/2"	1/16"	4 ft	\$11.99
N258285	3/4"	1/16"	4 ft	\$16.99
A34X18AX4	3/4"	1/8"	4 ft	\$12.49

SKU #	Size	Thickness	Length	List Price
A34X18AX125	3/4"	1/8"	12.5 ft	\$25.99
N258301	1"	1/16"	4 ft	\$21.99
A1X18AX4	1"	1/8"	4 ft	\$15.99

continued on next page...

...continued from previous page

SKU #	Size	Thickness	Length	List Price
A1X18AX125	1"	1/8"	12.5 ft	\$33.99
A1X316AX4	1"	3/16"	4 ft	\$22.99
A1X316AX125	1"	3/16"	12.5 ft	\$48.99
A1X14AX4	1"	1/4"	4 ft	\$29.99
A114X18AX4	1-1/4"	1/8"	4 ft	\$19.99
A114X18AX12	1-1/4"	1/8"	12.5 ft	\$41.99
A114X316AX4	1-1/4"	3/16"	4 ft	\$29.99
A114X316AX125	1-1/4"	3/16"	12.5 ft	\$61.99
A114X14AX4	1-1/4"	1/4"	4 ft	\$22.99
N258327	1-1/2"	1/16"	4 ft	\$29.99

SKU #	Size	Thickness	Length	List Price
A112X18AX125	1-1/2"	1/8"	12.5 ft	\$52.99
A112X18AX4	1-1/2"	1/8"	4 ft	\$24.99
A112X316AX125	1-1/2"	3/16"	12.5 ft	\$76.99
A112X316AX4	1-1/2"	3/16"	4 ft	\$36.99
A112X14AX4	1-1/2"	1/4"	4 ft	\$46.99
A2X18AX4	2"	1/8"	4 ft	\$33.99
A2X18AX125	2"	1/8"	12.5 ft	\$69.99
A2X316AX4	2"	3/16"	4 ft	\$49.99
A2X316AX125	2"	3/16"	12.5 ft	\$103.99
A2X14AX4	2"	1/4"	4 ft	\$64.99

- › Slotted Steel Angle
- › Great For Shelving
- › Galvanized Finish



SA72

SKU #	Size	Thickness	Length	List Price
SA36	1-1/2"	14ga	3 ft	\$14.99
SA48	1-1/2"	14ga	4 ft	\$19.99
SA72	1-1/2"	14ga	4 ft	\$27.99
SA96	1-1/2"	14ga	4 ft	\$34.99

SKU #	Size	Thickness	Length	List Price
SA120	1-1/2"	14ga	10 ft	\$39.99
SA144	1-1/2"	14ga	12 ft	\$53.99
3W095	1-1/2" x 2-1/2"	14ga	10 ft	\$67.99
3W151	1-1/2" x 3"	12ga	12 ft	\$119.99

Metal Shapes

Square Metal Tubing

- › Hollow Steel Square Tubing
- › Structural Carbon Steel
- › Hot Rolled Plain Steel

SKU #	Size	Thickness	Length	List Price
ST12X16SX4	1/2"	.065"	4 ft	\$13.99
ST12X16SX12	1/2"	.065"	12 ft	\$24.99
ST34X16SX4	3/4"	.065"	4 ft	\$17.99
ST34X16SX12	3/4"	.065"	12 ft	\$29.99
ST1X16SX4	1"	.065"	4 ft	\$18.99
ST1X16SX12	1"	.065"	12 ft	\$59.99
ST1X11SX4	1"	.120"	4 ft	\$26.99
ST1X11SX12	1"	.120"	12 ft	\$89.99
ST114X16SX4	1-1/4"	.065"	4 ft	\$22.99
ST114X16SX12	1-1/4"	.065"	12 ft	\$49.99
ST114X14SX4	1-1/4"	.083"	4 ft	\$25.99
ST114X14SX12	1-1/4"	.083"	12 ft	\$62.99

SKU #	Size	Thickness	Length	List Price
ST114X11SX4	1-1/4"	.120"	4 ft	\$34.99
ST114X11SX12	1-1/4"	.120"	12 ft	\$79.99
ST112X14SX4	1-1/2"	.083"	4 ft	\$29.99
ST112X14SX12	1-1/2"	.083"	12 ft	\$119.99
ST112X11SX4	1-1/2"	.120"	4 ft	\$39.99
ST112X11SX12	1-1/2"	.120"	12 ft	\$99.99
ST112X7SX4	1-1/2"	.188"	4 ft	\$64.99
ST112X7SX12	1-1/2"	.188"	12 ft	\$169.49
ST2X7SX4	2"	.188"	4 ft	\$74.99
ST2X14SX4	2"	.083"	4 ft	\$44.99
ST2X11SX4	2"	.120"	4 ft	\$79.99
ST212X11SX4	2-1/2"	.120"	4 ft	\$69.99



ST34X16SX4

- › Hollow Steel Rectangular Tubing
- › Structural Carbon Steel
- › Hot Rolled Plain Steel

SKU #	Size	Thickness	Length	List Price
RT112X1X14SX4	1-1/2" x 1"	.083"	4 ft	\$29.99
RT2X1X14SX4	2" x 1"	.083"	4 ft	\$32.99

SKU #	Size	Thickness	Length	List Price
RT2X1X14SX12	2" x 1"	.083"	12 ft	\$74.99
RT3X1X14SX12	3" x 1"	.083"	12 ft	\$99.99



RT2X1X14SX4

- › Hollow Aluminum Square Tubing

SKU #	Size	Length	List Price
ST34AX4	3/4"	4 ft	\$21.49
ST34AX12	3/4"	12 ft	\$44.99
ST1AX4	1"	4 ft	\$29.99
ST1AX12	1"	12 ft	\$62.99
ST114AX4	1-1/4"	4 ft	\$39.99

SKU #	Size	Length	List Price
ST114AX12	1-1/4"	12 ft	\$79.99
ST112AX4	1-1/2"	4 ft	\$47.99
ST112AX12	1-1/2"	12 ft	\$97.99
ST2AX4	2"	4 ft	\$64.99



ST1AX4

Metal Shapes

Square Metal Tubing

- > Steel Bar Channel Stock
- > Hot Rolled Plain Steel



CH1X18SX4

SKU #	Size	Thickness	Length	List Price
CH1X18SX4	1"	.125"	4 ft	\$13.49
CH2X18SX4	2"	.125"	4 ft	\$19.99

SKU #	Size	Thickness	Length	List Price
CH2X316SX4	2"	.188"	4 ft	\$29.99
CH3X316SX4	3"	.188"	4 ft	\$34.99

- > Aluminum Channel Stock



CH1X18AX4

SKU #	Size	Thickness	Length	List Price
CH1X18AX4	1"	1/8"	4 ft	\$24.99
CH2X18AX4	2"	1/8"	4 ft	\$32.99

SKU #	Size	Thickness	Length	List Price
CH3X316AX4	3"	3/16"	4 ft	\$82.99

Round Metal Tubing

- > Aluminum Pipe/Tubing
- > Schedule 40 Construction
- > Unthreaded



P34AX4

SKU #	Size	Length	List Price
P38AX4	3/8"	4 ft	\$13.99
P12AX4	1/2"	4 ft	\$15.99
P12AX10	1/2"	10 ft	\$29.99
P34AX4	3/4"	4 ft	\$21.99
P34AX10	3/4"	10 ft	\$39.99
P1AX4	1"	4 ft	\$31.99

SKU #	Size	Length	List Price
P1AX10	1"	10 ft	\$59.99
P114AX4	1-1/4"	4 ft	\$43.99
P114AX10	1-1/4"	10 ft	\$79.99
P112AX4	1-1/2"	4 ft	\$51.99
P112AX10	1-1/2"	10 ft	\$94.99

Metal Shapes

Sheet Stock Metal

- › Steel Sheet Metal
- › Hot Rolled Plain Steel



N316273

SKU #	Width	Length	Thickness	List Price
N301572	6"	18"	.031"	\$7.49
N316273	8"	24"	.031"	\$8.49
N215764	12"	24"	.031"	\$11.99
N301580	24"	24"	.031"	\$32.99

SKU #	Width	Length	Thickness	List Price
S18SX24	24"	24"	.125"	\$89.99
S316SX24	24"	24"	.188"	\$115.99
S14SX24	24"	24"	.250"	\$163.49

- › Steel Sheet Metal
- › Hot Dipped Zinc Coating



N316281

SKU #	Width	Length	Thickness	List Price
N316281	12"	18"	.018"	\$10.99
N316299	12"	24"	.018"	\$11.99
N215772	24"	24"	.018"	\$22.99

SKU #	Width	Length	Thickness	List Price
S16GASX24	24"	24"	.063"	\$67.99
S14GASX24	24"	24"	.078"	\$48.69

- › Stainless Sheet Metal
- › 304 Stainless Steel



S18SSX24

SKU #	Width	Length	Thickness	List Price
S16SSX24	24"	24"	.063"	\$109.99

SKU #	Width	Length	Thickness	List Price
S18SSX24	24"	24"	.125"	\$149.99

Metal Shapes

Sheet Stock Metal

- › Aluminum Sheet Metal
- › Milled Plain Finish

SKU #	Width	Length	Thickness	List Price
N316307	6"	24"	.025"	\$12.49
N316315	8"	24"	.025"	\$12.99
N316323	12"	18"	.025"	\$17.49
N316331	12"	24"	.025"	\$19.99



SKU #	Width	Length	Thickness	List Price
S116AX24	24"	24"	.063"	\$44.99
S332AX24	24"	24"	.090"	\$64.99
S18AX24	24"	24"	.125"	\$89.99

- › Diamond Plate Aluminum Sheet Metal
- › Polished Finish

SKU #	Width	Length	Thickness	List Price
N316349	12"	24"	.063"	\$29.99

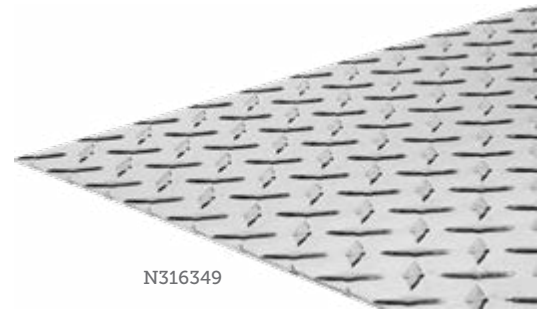

SKU #	Width	Length	Thickness	List Price
N316356	24"	24"	.063"	\$59.99

A green-tinted photograph showing a shovel digging into the ground. A boot is visible in the background, suggesting a construction or landscaping scene. The text "PAINT, LAWN & GARDEN" is overlaid in white, sans-serif font in the lower right quadrant.

PAINT,
LAWN & GARDEN



PAINT, CAULK & ADHESIVES

Keep your equipment looking great with these industrial enamel paints. Find the exact paint for your tractor or implement with brand-specific paints from Ag Specialty (soon to be VanSickle) or industrial-grade paints from Rust-Oleum. Also, check out the specialty paints like High Heat and Graphite, as well as Barn Paints.

Paint

Barn Paints



- › Premium Exterior Barn Paint
- › Resistant To Fading, Cracking & Peeling
- › Semi-Gloss

53341



15255X



SKU #	Size	Color	Style	List Price	SKU #	Size	Color	Style	List Price
15251	Gallon	White	Latex	\$42.99	13721	Gallon	White	Oil-Based	\$47.99
15255X	5 Gallon	White	Latex	\$174.99	13725	5 Gallon	White	Oil-Based	\$189.99
55941	Gallon	Red	Latex	\$42.99	53341	Gallon	Red	Oil-Based	\$47.99
55945	5 Gallon	Red	Latex	\$189.99	53345	5 Gallon	Red	Oil-Based	\$209.99

Paint Additives



- › Hardener For Industrial Enamels
- › Improves Gloss, Dry Time & Durability
- › Primer Required Before Using Hardened Paint

70198



SKU #	Type	Size	List Price	SKU #	Type	Size	List Price
70198	Paint Hardener	Pint	\$42.99	70192	Paint Hardener	Half Pint	\$24.99



NOTE

Tallman's Ag Specialty will transition to VanSickle in 2025. It's the same product with different packaging under the VanSickle brand. Contact us if you have any questions.

Industrial Enamels



- › High-Performance Oil-Based Paint
- › Provides Outstanding Durability & Fade Resistance



94631



94635

SKU #	Size	Color	List Price
04054X	Quart	Gray Primer	\$29.99
04051X	Gallon	Gray Primer	\$67.99
04055X	5 Gallon Pail	Gray Primer	\$269.99
04474X	Quart	Gloss Clear	\$32.99
04471X	Gallon	Gloss Clear	\$74.99
04574X	Quart	Ford Gray	\$29.99
04571X	Gallon	Ford Gray	\$67.99
04654X	Quart	Ford Light Gray	\$29.99
04651X	Gallon	Ford Light Gray	\$67.99
04714X	Quart	IH Off-White	\$29.99
04711X	Gallon	IH Off-White	\$67.99
44534	Quart	Allis Chalmers Orange	\$29.99
44531	Gallon	Allis Chalmers Orange	\$67.99
24111	Gallon	Aluminum	\$49.99
94634	Quart	Black	\$29.99
94631	Gallon	Black	\$67.99
94635	5 Gallon Pail	Black	\$269.99
24014	Quart	Bright Aluminum	\$29.99
24011	Gallon	Bright Aluminum	\$67.99
24015	5 Gallon Pail	Bright Aluminum	\$269.99
34684	Quart	Cat Yellow	\$29.99
34681	Gallon	Cat Yellow	\$67.99
24161	Gallon	Cold Galvanizing	\$174.99
74664	Quart	Ford Blue	\$29.99
74661	Gallon	Ford Blue	\$67.99
74665	5 Gallon Pail	Ford Blue	\$269.99
74604	Quart	IH Blue	\$29.99
74601	Gallon	IH Blue	\$67.99
54554	Quart	IH Red	\$29.99

SKU #	Size	Color	List Price
54551	Gallon	IH Red	\$67.99
54555	5 Gallon Pail	IH Red	\$269.99
54584	Quart	JI Case Flambaeu Red	\$29.99
54581	Gallon	JI Case Flambaeu Red	\$67.99
54514	Quart	JI Case Gray	\$42.99
54511	Gallon	JI Case Gray	\$104.99
64514	Quart	John Deere Green	\$29.99
64511	Gallon	John Deere Green	\$67.99
64515X	5 Gallon Pail	John Deere Green	\$269.99
34504	Quart	John Deere Yellow	\$29.99
34501	Gallon	John Deere Yellow	\$67.99
34505	5 Gallon Pail	John Deere Yellow	\$269.99
54674	Quart	Massey Ferguson Red	\$29.99
54671	Gallon	Massey Ferguson Red	\$67.99
54614	Quart	New Holland Red	\$29.99
54611	Gallon	New Holland Red	\$67.99
34644	Quart	New Holland Yellow	\$29.99
34641	Gallon	New Holland Yellow	\$67.99
34645	5 Gallon Pail	New Holland Yellow	\$269.99
64694	Quart	Oliver Green	\$29.99
64691	Gallon	Oliver Green	\$67.99
64695	5 Gallon Pail	Oliver Green	\$269.99
54064	Quart	Red Primer	\$29.99
54061	Gallon	Red Primer	\$67.99
54065	5 Gallon Pail	Red Primer	\$269.99
14624X	Quart	White	\$29.99
14621	Gallon	White	\$67.99
14625	5 Gallon Pail	White	\$269.99

Paint

Industrial Enamels



- > High-Performance Oil-Based Paint
- > Provides Outstanding Durability & Fade Resistance

K7779402



SKU #	Size	Color	List Price
K7770402	Gallon	Almond	\$55.99
7715402	Gallon	Aluminum	\$55.99
K7776402	Gallon	Flat Black	\$55.99
K7779402	Gallon	Black	\$55.99
237543	Gallon	High-Heat Black	\$99.99
K7781402	Gallon	Gray	\$55.99
K7738402	Gallon	Hunter Green	\$55.99
K7775402	Gallon	Leather Brown	\$55.99
K7789402	Gallon	Light Machine Gray	\$55.99
K7769402	Gallon	Red Rusty Metal	\$55.99
K7765402	Gallon	Regal Red	\$55.99
K7725402	Gallon	Safety Blue	\$55.99
K7764402	Gallon	Safety Red	\$55.99
K7744402	Gallon	Safety Yellow	\$55.99
K7786402	Gallon	Smoke Gray	\$55.99
K7790402	Gallon	White	\$55.99
K7792402	Gallon	White	\$55.99
K7780402	Gallon	White	\$55.99

High-Performance Oil-Based Paint



Provides Outstanding Durability & Fade Resistance

Color
Gray

SKU# 16774 (Quart)	\$34.99
SKU# 16771 (Gallon)	\$82.99

Propane Tank Paint



High-Performance Oil-Based Paint
Provides Outstanding Durability & Fade Resistance

Color
White

SKU# 41024 (Quart)	\$29.99
SKU# 41021 (Gallon)	\$77.99

No Hunting Latex-Based Paint



Size	Color
Gallon	Purple

SKU# 10971	\$44.99
------------	---------

Industrial Enamels

Economical Graphite Powder



Lubricates Seed and Equipment
Maximizes Yield and Profit

SKU# B33379 (1 lb).....\$7.29

SKU# B33380 (5 lb).....\$18.99

80/20 Talc Graphite Powder



Use in Gravity Flow and Air Planters
Lubricates Seed and Equipment
Reduces Moisture Issues

Size
8 lb

SKU# B33378\$34.99

Talc Powder Lubricant



For Use With Vacuum Planters
Lubricates Seed and Equipment
Reduces Moisture Issues

Size
8 lb

SKU# 19000\$22.99

E-Z Slide Graphite Paint



Creates A Smooth, Low-Friction Coating

Color
Black

SKU# 95124 (Quart).....\$21.99

SKU# 95121 (Gallon).....\$57.99

Spray Paints

Industrial Enamel Spray Paints



Industrial Enamel Spray Paint - 12 oz

- › Ag Specialty Industrial Spray Paint
- › High-Performance Oil-Based Enamel
- › Provides Outstanding Durability & Fade Resistance
- › High Gloss Finish



SKU #	Color	List Price	SKU #	Color	List Price	SKU #	Color	List Price
04050X	Gray Primer	\$10.99	34540	IH Yellow	\$10.99	54580	JI Case Flambeau Red	\$9.79
04470X	Clear Coat	\$14.49	34640	New Holland Yellow	\$10.99	54610	New Holland Red	\$9.79
04650X	Ford Light Gray	\$10.99	34680	Cat Yellow	\$10.99	54670	Massey Ferguson Red	\$9.79
04570X	Ford Gray	\$10.99	44530	Allis Chalmers Orange	\$10.99	64510	John Deere Green	\$9.79
04710X	IH Off-White	\$10.99	44740	Kubota Orange	\$10.99	64690	Olive Green	\$9.79
14620	Gloss White	\$10.99	54060X	Red Primer	\$9.79	74600	International Harvester Blue	\$9.79
24010	Aluminum	\$10.99	54510	JI Case LC Gray	\$14.49	74660	Ford Blue	\$9.79
24490	Massey Ferguson Flint Gray	\$14.49	54550	IH Red	\$9.79	94630	Black	\$9.79
34500	John Deere Yellow	\$10.99	54570	JI Case Desert Sand	\$14.49			



Tallmans Ag Specialty Coatings will transition to Van Sickle Paint in 2025

COLORS THAT MATCH

Colors that match major tractor brands as well as barn and fence coatings

High Hiding • Fade Resistant • Heavy Duty

Available in Aerosols, Quarts, and Gallons



Tallmans Ag Specialty Coatings
(800) 677-2468 • agspecialty.com

Industrial Enamel Spray Paints



- › High-Performance Oil-Based Spray Paint
- › Provides Outstanding Durability & Fade Resistance

Industrial Enamel Spray Paint



SKU #	Size	Color	List Price	SKU #	Size	Color	List Price
41020	12 oz	White	\$10.49	61270	12 oz	Gray	\$9.99

- › Ag Specialty Industrial Spray Paint
- › High-Performance Oil-Based Enamel
- › Provides Outstanding Durability & Fade Resistance
- › High Gloss Finish

Self-etching Primer

SKU #	Size	Color	List Price
16770	12 oz	Gray	\$11.99



Industrial Enamel Spray Paint - 15 oz

- › Rustoleum High-Performance Spray Paint
- › Provides A Tough, Professional Finish
- › Long-Lasting Color, Gloss & Durability



SKU #	Color	List Price	SKU #	Color	List Price	SKU #	Color	List Price
2115838	Aluminum	\$10.79	2156838	Equipment Orange	\$10.79	2183838	Machine Gray	\$10.79
2123838	Light Blue	\$10.79	2163838	Safety Red	\$10.79	2187838	Dark Machine Gray	\$10.79
2124838	Safety Blue	\$10.79	2164838	Bright Red	\$10.79	2190838	Flat White	\$10.79
2125838	Deep Blue	\$10.79	2169838	Red Primer	\$10.79	2192838	White	\$10.79
2134838	Bright Green	\$10.79	2171838	Tan	\$10.79	7519838	Stainless Steel	\$10.79
2138838	Hunter Green	\$10.79	2175838	Chestnut Brown	\$10.79	7582838	Gray Primer	\$10.79
2143838	Safety Yellow	\$10.79	2178838	Flat Black	\$10.79	7584838	Bright Galvanized	\$10.99
2147838	Industrial Yellow	\$10.79	2179838	Black	\$10.79	7585838	Cold Galvanized	\$10.99
2148838	Equipment Yellow	\$10.79	2182838	Gray Primer	\$10.79			

Spray Paints

Industrial Enamel Spray Paints



Industrial Enamel Spray Paint - 12 oz

- › Rustoleum Stops Rust Protective Spray Paint
- › Best For Rust Prevention
- › Provides A Durable, Corrosion-Resistant Finish

SKU #	Color	List Price	SKU #	Color	List Price
214084	Orange	\$8.49	7774830	Chestnut Brown	\$8.49
7218830	Dark Bronze	\$10.99	7775830	Leather Brown	\$8.49
7271830	Silver Metal	\$10.99	7778830	BBQ Black	\$9.29
7701830	Clear	\$8.49	7776830	Flat Black	\$8.49
7715830	Aluminum	\$9.99	7777830	Satin Black	\$8.49
7724830	Sail Blue	\$8.49	7786830	Smoke Gray	\$8.49
7727830	Royal Blue	\$8.49	7779830	Black	\$8.49
7732830	Hunter Green	\$8.49	7798830	Semi-Gloss Black	\$8.49
7733830	Dark Hunter Green	\$8.49	7780830	White	\$8.49
7738830	Hunter Green	\$8.49	7784830	Charcoal	\$8.49
7747830	Sunburst Yellow	\$8.49	7785830	Galvanized	\$9.99
7754830	Anodized Bronze	\$8.49	7789830	Canvas White	\$8.49
7758830	Satin Almond	\$8.49	7790830	Flat White	\$8.49
7762830	Sunrise Red	\$8.49	7791830	Satin White	\$8.49
7765830	Regal Red	\$8.49	7792830	White	\$8.49
7768830	Burgundy	\$8.49	7793830	Shell White	\$8.49
7769830	Red Primer	\$8.49	7794830	Antique White	\$8.49
7770830	Almond	\$8.49	7797830	Semi-Gloss White	\$8.49
7771830	Sand	\$8.49			

Industrial Enamel Spray Paints



Industrial Enamel Spray Paint - 12 oz

- › Rustoleum Stops Rust Protective Spray Paint
- › Best For Rust Prevention
- › Provides A Durable, Corrosion-Resistant Finish
- › Hammered Finish



7213830



7215830

SKU #	Color	List Price
7213830	Hammered Deep Green	\$10.99
7214830	Hammered Gray	\$10.99

SKU #	Color	List Price
7215830	Hammered Black	\$10.99



Rustoleum Stops Rust Protective Spray Paint



Best For Rust Prevention
Provides A Durable, Corrosion-Resistant Finish
Large, High-Output Spray Can

Type	Size	Color
Industrial Enamel Spray Paint	24 oz	Black

SKU# 334128.....\$16.99



Rustoleum Stops Rust Protective Spray Paint



Best For Rust Prevention
Provides A Durable, Corrosion-Resistant Finish
Large, High-Output Spray Can

Type	Size	Color
Industrial Enamel Spray Paint	24 oz	White

SKU# 334133.....\$16.99



Rustoleum Stops Rust Protective Spray Paint



Best For Rust Prevention
Provides A Durable, Corrosion-Resistant Finish
Large, High-Output Spray Can

Type	Size	Color
Industrial Enamel Spray Paint	24 oz	Clear

SKU# 353345.....\$16.99



Rustoleum Stops Rust Protective Spray Paint



Best For Rust Prevention
Provides A Durable, Corrosion-Resistant Finish
Large, High-Output Spray Can

Type	Size	Color
Industrial Enamel Spray Paint	24 oz	Brown

SKU# 353346.....\$16.99

Spray Paints

All-Purpose Spray Paints



12 oz

- › Painter's Touch All-Purpose Spray Paint
- › 2X Ultra Cover Technology
- › Smooth, Durable Finish
- › Any-Angle Spray Tip



SKU #	Color	List Price
249846	Flat Black Primer	\$7.79
334017	Gray Primer	\$7.79
334019	White Primer	\$7.79
334020	Flat Black	\$7.79
334021	Flat White	\$7.79
334022	Matte Clear	\$7.79
346952	Satin Clear	\$7.79
346951	Satin Canyon Black	\$7.79
334069	Satin Granite	\$7.79
334058	Aluminum	\$7.79
334064	Satin Dark Walnut	\$7.79
334066	Satin Espresso	\$7.79
346950X	Satin Blossom White	\$7.79
249859	Semi-Gloss Clear	\$7.79
334097	Semi-Gloss Black	\$7.79
334098	Semi-Gloss White	\$7.79
249853	Semi-Gloss Hunter Green	\$7.79

SKU #	Color	List Price
334029	Gloss Clear	\$7.79
334026	Gloss Black	\$7.79
334048	Gloss White	\$7.79
334049	Gloss Winter Gray	\$7.79
334031	Dark Gloss Gray	\$7.79
334024	Gloss Apple Red	\$7.79
334030	Gloss Colonial Red	\$7.79
334032	Gloss Deep Blue	\$7.79
334041	Gloss Navy Blue	\$7.79
334050	Gloss Seaside	\$7.79
334034	Gloss Hunter Green	\$7.79
334036	Gloss Key Lime	\$7.79
334039	Gloss Meadow Green	\$7.79
334043	Gloss Real Orange	\$7.79
334046	Gloss Sun Yellow	\$7.79
334023	Gloss Almond	\$7.79

Marking & Striping Spray Paints



- › Rustoleum Inverted Striping Paint
- › Creates Crisp, Long-Lasting Lines
- › Dries In 10 Minutes
- › For Use On Concrete, Gravel & Pavement



SKU #	Size	Color	List Price
1648838	18 oz	Yellow	\$9.99
1677838	18 oz	Black	\$9.99
1691838	18 oz	White	\$9.99

PAINT, CAULK & ADHESIVES

Marking & Striping Spray Paints

- › Rustoleum Inverted Line Marking Paint
- › Creates Crisp, Long-Lasting Marks
- › Dries In 5 Minutes



203025

SKU #	Size	Color	List Price
1661838	18 oz	Fluorescent Pink	\$9.99
203022	18 oz	Blue	\$9.99
203023	18 oz	Fluorescent Green	\$9.99
203025	18 oz	Hi-Viz Yellow	\$9.99

SKU #	Size	Color	List Price
203027	18 oz	Fluorescent Orange	\$9.99
203029	18 oz	Safety Red	\$9.99
203030	18 oz	White	\$9.99

Rustoleum Field Striping Paint



Creates Crisp, Long-Lasting Lines
Dries In 10 Minutes
For Use On Athletic Fields

Size	Color
18 oz	White

SKU# 206043.....\$9.99

Seymour Inverted Striping Paint



Durable, Permanent Traffic Marking
Traffic Ready In 60 Minutes
For Use On Concrete, Gravel & Pavement

Size	Brand
20 oz	Seymour

SKU# 20642 (White).....\$10.99

SKU# 20646 (Yellow).....\$10.99

SKU# 20657 (Orange).....\$10.99

Spray Paint Accessories



243546



02012X



2393



2395000

SKU #	Description	List Price
243546	Trigger Handle For Aerosol Paint Can	\$6.99
02012X	Trigger Handle For Aerosol Paint Can	\$5.79
2393	Wand For Marking Paint Cans	\$39.99

SKU #	Description	List Price
2395000	Paint Striping Machine Sturdy Metal Construction Storage Holds 12 Cans Spray 2"-4" Wide Lines	\$179.99

Spray Paints

Automotive Spray Paints



248656

248903

SKU #	Description	Size	Color	List Price
248656	Rustoleum Professional Undercoating Stops Rust Formula Paintable, Protective Rubberized Finish Prevents Corrosion & Rust	15 oz	Black	\$14.49
248903	Rustoleum Automotive High-Heat Paint Stops Rust Formula Resist Heat Up To 2,000deg Gas & Oil Resistant	12 oz	Flat Black	\$12.99
248904	Rustoleum Automotive High-Heat Paint Stops Rust Formula Resist Heat Up To 2,000deg Gas & Oil Resistant	12 oz	Flat Aluminum	\$12.99
249340	Rustoleum Automotive High-Heat Primer Stop Rust Formula Creates Smooth Top Coat Finish Resist Heat Up To 2,000deg	12 oz	Gray Primer	\$12.99



248914

248927

249279

249321

SKU #	Description	Size	Color	List Price
248914	Rustoleum Truck Bed Coating Stops Rust Formula Provides A Durable, Non-Skid Finish Protects Surfaces From Scratches & Weather	15 oz	Black	\$13.99
248927	Rustoleum High-Performance Wheel Paint Stops Rust Formula Ideal For Metal & Plastic Wheels Any-Angle Spray Tip	11 oz	Steel Gray	\$10.99
249279	Rustoleum Automotive Filler Primer Stop Rust Formula Fills In Minor Imperfections For Use On Metal & Fiberglass	11 oz	Gray Primer	\$8.49
249321	Rustoleum Automotive Primer Sealer Stop Rust Formula Bonds Base Paint Coat For Use On Metal & Fiberglass	12 oz	Gray Primer	\$8.49

Spray Paints

Specialty Spray Paints



95120



270970X

SKU #	Type	Size	Color	Brand	List Price
95120	EZ-Slide Graphite Paint	12 oz	Black	Ag Specialty	\$10.99
7718830	Industrial Enamel Spray Paint	12 oz	Chrome	Rust-Oleum	\$9.99
270970X	Spray Paint	12 oz	No Hunting Purple	Rust-Oleum	\$8.49
301438	Spray Paint - Chalkboard Spray	12 oz	Black	Rust-Oleum	\$8.49
342568	Spray Paint	12 oz	Fluorescent Orange	Rust-Oleum	\$8.49
342571	Spray Paint	12 oz	Fluorescent Yellow	Rust-Oleum	\$8.49

Rustoleum Epoxy Spray Paint



Ultra-Hard Smooth Finish
Washable, Moisture Resistant
For Refinishing Appliances

Size	Color
12 oz	White

SKU# 7881830.....\$9.99

Rustoleum High-Heat Spray Paint



Professional Hard Hat Formula
Resists Heat Up To 1,000deg
Great For Stoves, Grills and Fireplaces

Size	Color
15 oz	Black

SKU# 2176838.....\$13.99

Rustoleum High-Heat Spray Paint



Stops Rust Formula
Resists Heat Up To 1,200deg
Great For Stoves, Grills and Fireplaces

Size
12 oz

SKU# 241169 (Black).....\$11.99

SKU# 7751830 (White).....\$9.29



- › Rustoleum LeakSeal Spray Paint
- › Seals Cracks & Small Holes
- › Great For Roofing, Gutters, Flashing & Ductwork
- › Flexible & Paintable Rubberized Finish



265494

SKU #	Size	Color	List Price	SKU #	Size	Color	List Price
265494	12 oz	Black	\$18.99	267970	12 oz	White	\$18.99
265495	12 oz	Clear	\$18.99	267976	12 oz	Brown	\$18.99

PAINT, CAULK & ADHESIVES

Caulk & Caulk Guns

Latex Caulking

- > DAP Alex Plus Sealing Caulk
- > Excellent Durability and Flexibility
- > Provides Long-Lasting, Waterproof Seal
- > For Indoor/Outdoor Use
- > Paintable



18152

SKU #	Size	Color	Brand	List Price
18152	10 oz	White	DAP	\$3.99

SKU #	Size	Color	Brand	List Price
18156	10 oz	Clear	DAP	\$3.99

- > DAP Dynaflex 230 Premium Caulk
- > Silicone-Tough, Outstanding Exterior Performance
- > Provides Long-Lasting, Waterproof Seal
- > For Indoor/Outdoor Use
- > Paintable



18275

SKU #	Size	Color	Brand	List Price
18275	10 oz	White	DAP	\$6.29
18280	10 oz	Black	DAP	\$6.29
18286	10 oz	Gray	DAP	\$6.29
18288	10 oz	Almond	DAP	\$6.29

SKU #	Size	Color	Brand	List Price
18304	10 oz	Clear	DAP	\$6.29
18412	10 oz	Cedar Tan	DAP	\$6.29
18418	10 oz	Brown	DAP	\$6.29

DAP Alex Flex Sealing Caulk



- Durable With Maximum Flexibility
- Provides Long-Lasting, Waterproof Seal
- For Indoor/Outdoor Use
- Paintable In 30 Minutes

Size	Color
10 oz	White

SKU# 18542.....\$5.99

DAP Alex Fast Dry Sealing Caulk



- Excellent Durability and Flexibility
- Provides Long-Lasting, Waterproof Seal
- For Indoor/Outdoor Use
- Paintable In 20 Minutes

Size	Color
10 oz	White

SKU# 18425.....\$4.99

DAP Concrete Sealing Caulk



- Repairs Cracks and Holes In Concrete, Mortar and Masonry
- Resists Gas, Oil, Grease and Salt
- For Indoor/Outdoor Use

Size	Color
10 oz	Gray

SKU# 18096.....\$8.79

Blacktop Sealing Caulk



- Repairs Cracks On Asphalt Surfaces
- Resists Gas, Oil, Grease and Salt

Size	Color
10 oz	Black

SKU# 19711.....\$7.49

Caulk & Caulk Guns

Silicone Caulking

- › DAP Silicone Sealing Caulk
- › Excellent Durability and Flexibility
- › Provides Long-Lasting, Waterproof Seal
- › Great For Windows, Doors & Siding



08646X

SKU #	Size	Color	List Price
08641X	10 oz Tube	Clear	\$10.49
08646X	10 oz Tube	White	\$10.49
08649X	10 oz Tube	Almond	\$10.49

SKU #	Size	Color	List Price
08643X	10 oz Tube	Aluminum	\$10.49
08642X	10 oz Tube	Black	\$10.49

Lexel Silicone Sealing Caulk

Ultra-Clear, Tough Elastic Sealant
Waterproof, Sticks To Anything
Out-Performs Silicone Caulk



Size	Color
5 oz Tube	Clear

SKU# 13013X.....\$8.49

Lexel Silicone Sealing Caulk



Ultra-Clear, Tough Elastic Sealant
Waterproof, Sticks To Anything
Out-Performs Silicone Caulk

Size	Color
10 oz Tube	Clear

SKU# 13010.....\$11.99

Tripolymer Caulking



- › Geocel 2300 Caulk
- › One-Component Construction Tripolymer Sealant
- › Exceptional Elongation & Flexibility
- › Superior Performance For Roofing, Siding & Windows



GC66100

SKU #	Size	Color	List Price
GC66100	10 oz Tube	Clear	\$10.49
GC66101	10 oz Tube	White	\$10.49
GC66102	10 oz Tube	Gray	\$10.49

SKU #	Size	Color	List Price
GC66103	10 oz Tube	Black	\$10.49
GC66104	10 oz Tube	Brown	\$10.49
GC66915	10 oz Tube	Driftwood	\$11.49

- › Geocel 2320 Gutter Seal
- › One-Component Tripolymer Sealant
- › Excellent Adhesion Even When Wet & Oily
- › Superior UV Resistance



GC67102

SKU #	Size	Color	List Price
GC67102	10 Oz	Aluminum Gray	\$8.99

Caulk & Caulk Guns

Urethane Caulking

Sika 1a Construction Sealant



High-Performance, One-Part Polyurethane Base
 Non-Sagging, Highly Elastomeric
 Bonds To Most Construction Materials

SKU #	Size	Color	List Price
91017	10 oz Tube	White	\$8.79
91013	10 oz Tube	Colonial White	\$8.79
91012	10 oz Tube	Capitol Tan	\$8.79
91009	10 oz Tube	Gray	\$8.79
91015	10 oz Tube	Stone	\$8.79
91011	10 oz Tube	Black	\$8.79
91014	10 oz Tube	Dark Bronze	\$8.79
91016	10 oz Tube	Limestone	\$8.79



Sika Polyurethane Self-Leveling Grout



Used In Horizontal Concrete Joints
 No Primer Needed



Size	Color
10 oz Tube	Gray
SKU# 90944.....	\$9.49

Construction Adhesives

DAP DynaGrip Construction Adhesive



Creates A Strong, Durable Bond
 Bonds To Most Construction Materials

Size
10 oz Tube

SKU# 27050.....\$2.99

Liquid Nails Construction Adhesive



Creates A Strong, Durable Bond
 Bonds To Most Construction Materials

Size
10 oz Tube

SKU# LN704.....\$2.99

Liquid Nails Heavy-Duty Construction Adhesive



Creates A Strong, Durable Bond
 Bonds To Most Construction Materials

Size
10 oz Tube

SKU# LN903.....\$3.59

Gorilla Heavy-Duty Construction Adhesive



Creates A Strong, Durable Bond
 100% Waterproof Formula
 Bonds To Most Construction Materials

Size
9 oz Tube

SKU# 8010003.....\$9.99

Sika 11FC Construction Adhesive



High-Performance, One-Component Polyurethane
 Permanent Elasticity

Size
10 oz Tube

SKU# 184915.....\$9.59

PAINT, CAULK & ADHESIVES

Caulk & Caulk Guns

Caulk Guns

Newborn Caulk Gun

Strong Hex Pushing Rod
Puncture Tool & Spout Cutter



Style	Rating
Parallel Frame	10:1 Thrust

SKU# N111.....\$12.99

Newborn Caulk Gun

Strong Hex Pushing Rod
Puncture Tool & Spout Cutter



Style	Features	Rating
Parallel Frame	Dripless	10:1 Thrust

SKU# N112.....\$12.99

Newborn Caulk Gun

Heat-Treated Ratchet Rod
Puncture Tool & Spout Cutter



Style	Rating
Cradle Frame	6:1 Thrust

SKU# N188.....\$9.99

Newborn Caulk Gun

Strong Hex Pushing Rod
Puncture Tool & Spout Cutter



Style	Features	Rating
Cradle Frame	Dripless	10:1 Thrust

SKU# N102.....\$14.99

Newborn Caulk Gun

Heat-Treated Ratchet Rod
Puncture Tool & Spout Cutter



Style	Features	Rating
Cradle Frame	Zinc Chromate	6:1 Thrust

SKU# N307.....\$19.99

Newborn Caulk Gun

Super Smooth Rod
High-Leverage Alloy Handle
Puncture Tool & Spout Cutter



Style	Rating
Parallel Revolving Frame	18:1 Thrust

SKU# N250.....\$35.99

Cox Heavy-Duty Caulk Gun

High-Leverage Handle
Instant Pressure Release



Style	Features	Rating
Parallel Revolving Frame	Switchable Flow Control	12:1 Thrust

SKU# 41004.....\$27.99

Cox Heavy-Duty Caulk Gun

High-Leverage Handle
Instant Pressure Release
Puncture Tool & Spout Cutter



Style	Features	Rating
Parallel Revolving Frame	Switchable Flow Control	18:1 Thrust

SKU# 41004XT.....\$32.99

Caulk & Caulk Guns

Spray Foam & Filler Rope



Home Seal Spray Foam

Minimum Expansion For Small Gaps
Air-Tight, Weather-Resistant Seal
For Interior/Exterior Use

Size
12 oz

SKU# 5405023.....\$7.99



Max Fill Spray Foam

3X Expanding Formula
Air-Tight, Weather-Resistant Seal
For Interior/Exterior Use

SKU# 5405022 (12 oz).....\$7.99

SKU# 5405048 (20 oz).....\$12.99



No Warp Spray Foam

Low Pressure Window & Door Sealant
Seal Better Than Fiberglass
Creates Moisture Barrier

Size
12 oz

SKU# 44000.....\$9.79



Fire Break Spray Foam

Class A Fire Resistant Sealant
UL Tested & Approved
Self-Extinguishing Formula

Size
12 oz

SKU# 5400451.....\$13.99



Mouse Shield Spray Foam

Treated To Block Pests
Great For Attics, Garages & Basements
For Interior Use Only

Size
12 oz

SKU# 4001.....\$10.99



Landscape Spray Foam

Exterior Filler, Adhesive Sealant
Bonds With Rock, Stone & Wood
Resists Discoloring In Sunlight

Size
12 oz

SKU# 404409.....\$11.99

Strippers, Thinners & Solvents

Rust Reformers



- › High-Performance Rust Converter
- › Transforms Rust Into A Protected, Paintable Surface
- › Applies Like Paint, No Sanding Required



7830730



215215

SKU #	Size	List Price
215215	10.25 oz Aerosol	\$9.99
7830730	8 oz	\$11.99

SKU #	Size	List Price
3575402	Gallon	\$194.99

Paint Thinner

- › All-Purpose Paint Thinner
- › For Oil-Based Paints, Stains & Varnish
- › Use To Clean Brushes, Equipment & Overspray



PLA9128

SKU #	Size	Brand	List Price
PLA9032	Quart	Klean-Strip	\$9.49
PLA9128	Gallon	Klean-Strip	\$15.99

SKU #	Size	Brand	List Price
PLA9320	2-1/2 Gallon	Klean-Strip	\$39.99

Lacquer Thinner

- › Lacquer Thinner
- › Improves Flow & Leveling
- › Great For Cleaning Tools



LT27128

SKU #	Size	Brand	List Price
LT27640	5 Gallon	Klean-Strip	\$94.99
LT27128	Gallon	Klean-Strip	\$21.99

SKU #	Size	Brand	List Price
LT27032	Quart	Klean-Strip	\$10.99

Strippers, Thinners & Solvents

Acetone

- › Acetone Paint Thinner
- › Speeds Up Paint Drying Time
- › Evaporates Quickly With No Residue



AC18128

SKU #	Size	Brand	List Price	SKU #	Size	Brand	List Price
AC18032	Quart	Klean-Strip	\$11.99	AC18128	Gallon	Klean-Strip	\$24.99

Naptha Thinner

- › Naptha Paint Thinner
- › Produces Faster Drying Time
- › Reduces Runs When Spraying



VM46128

SKU #	Size	Brand	List Price
VM46128	Gallon	Klean-Strip	\$21.49

Masonry Sealing & Waterproofing

Masonry Sealers

Drylok Latex Masonry Waterproofer



Withstands 10psi Pressure
Use On Interior & Exterior
10 Year Warranty

Color	Application
White	Concrete, Brick, Block & Stucco

SKU# 27513 (Gallon).....	\$35.99
SKU# 27515 (5 Gallon Pail).....	\$169.99

Drylok Extreme Latex Masonry Waterproofer



Withstands 15psi Pressure
Use On Interior & Exterior
15 Year Warranty

Color	Application
White	Concrete, Brick, Block & Stucco

SKU# 28613 (Gallon).....	\$44.99
SKU# 28615 (5 Gallon Pail).....	\$209.99

Masonry Sealing & Waterproofing

Masonry Sealers

- › Premium Masonry Sealer
- › For Interior/Exterior Applications
- › Water-Based, No Mixing Required
- › Can Be Sprayed Or Painted



SKU #	Size	Color	Application	List Price
DECO201	Gallon	Gray	Concrete, Foundations, Block & Concrete Substrates	\$49.99
DECO20	5 Gallon Pail	Gray	Concrete, Foundations, Block & Concrete Substrates	\$159.99
DECO301	Gallon	Clear	Brick, Stucco, Block & Natural Limestone	\$47.99
DECO30	5 Gallon Pail	Clear	Brick, Stucco, Block & Natural Limestone	\$150.99

Hydraulic Cement

Hydraulic Expansion Cement



Just-Add-Water Formula
 15 Minute Set, 2 Hour Stress Loading
 Cures To 2X Concrete Strength
 Used To Anchor & Repair Concrete

Brand
Rockite

SKU# R10001X (1 lb).....	\$3.29
SKU# R10005 (5 lb).....	\$11.99
SKU# R10010 (10 lb).....	\$19.99

Fast Plug Hydraulic Cement



Just-Add-Water Formula
 Set In Only 3-5 Minutes
 Great For Anchoring Or Sealing Joints

Brand
United Gilsonite Laboratories

SKU# U00917 (4 lb).....	\$12.99
SKU# U00924 (10 lb).....	\$21.99
SKU# U00930 (50 lb).....	\$79.99

Adhesives & Glues

Polyurethane Glue

- › Original Gorilla Polyurethane Glue
- › Expanding, Water-Activated Formula
- › Industrial Holding Power
- › Versatile & Waterproof



SKU #	List Price	SKU #	List Price	SKU #	List Price
M50002	\$7.49	M50005	\$7.49	M50018	\$24.99
M50004	\$9.49	M50008	\$16.99		

PAINT, CAULK & ADHESIVES

Adhesives & Glues

Wood Glue

- › Titebond Original Wood Glue
- › Professional Strength
- › For Interior Use Only
- › Bonds Stronger Than Wood



5063

SKU #	Size	List Price
5062	4 oz	\$3.19
5063	8 oz	\$3.99

SKU #	Size	List Price
5064	16 oz	\$5.99
5066X	1 gallon	\$21.99

- › Titebond II Premium Wood Glue
- › For Exterior Use, Water Resistant
- › Strong Tack, Fast-Setting



5004

SKU #	Size	List Price
5002	4 oz	\$4.29
5003	8 oz	\$5.99
5004	16 oz	\$8.49

SKU #	Size	List Price
5005	32 oz	\$14.99
5006	1 gal	\$24.99

- › Titebond III Ultimate Wood Glue
- › One-Part, Waterproof Formula
- › For Interior & Exterior Use
- › Strong Tack, Superior Strength



1414

SKU #	Size	Brand	List Price
1412	4 oz	Titebond	\$5.49
1413	8 oz	Titebond	\$7.79

SKU #	Size	Brand	List Price
1414	16 oz	Titebond	\$10.49
1416	1 gallon	Titebond	\$38.99

- › Gorilla PVA Wood Glue
- › Water Resistant Formula
- › For Interior & Exterior Use
- › Quick-Setting, High Strength



M62000

SKU #	Size	Brand	List Price
M62020X	4 oz	Gorilla	\$4.49
M62000	8 oz	Gorilla	\$5.49

SKU #	Size	Brand	List Price
M62050	18 oz	Gorilla	\$8.79

Epoxy Glues

Permatex Cold Weld Epoxy



Repairs, Fills & Bonds
15 Minute Set Time
Bonds With Steel, Iron,
Aluminum, Copper,
Brass & Bronze

Type	Size	Rating
Cold Weld Compound	2 oz	3,000psi

SKU# P14600.....\$8.49

J-B Weld Cold-Weld Epoxy



High-Strength, 4-6 Hour Set
Water-Proof & Acid Resistant
Bonds With Metal, Concrete,
Brick & Automotive
Applications

Type	Size	Rating
Multi-Purpose Epoxy	1 oz	5,020psi

SKU# M826519.....\$7.49

J-B Weld Cold-Weld Epoxy



High-Strength, 4-6 Hour Set
Water-Proof & Acid Resistant
Bonds With Metal, Concrete,
Brick & Automotive
Applications

Type	Size	Rating
Multi-Purpose Epoxy	10 oz	5,020psi

SKU# 8281.....\$20.99

J-B KwikWeld 6 Minute Epoxy



High-Strength, Rapid-Curing
Bonds With Metal, Glass,
Ceramic, Concrete, Stone,
Plastic & Fiberglass

Type	Size	Rating
Quick Set Epoxy	2 oz	2,424psi

SKU# M827619.....\$7.49

J-B Weld ClearWeld Epoxy



Permanent, Clear Bond
5 Minute Set Time
Bonds With Tile, Glass, Ceramic,
Wood & Most Plastics

Type	Size	Rating
Clear Epoxy	.85 oz	3,900psi

SKU# 50112.....\$7.99

J-B Weld WaterWeld Epoxy



Designed To Patch Holes &
Cracks
Chemical, Gas & Oil Resistant
20 Minute Set Time
Bonds With Metal, Aluminum,
Fiberglass, Plastics & PVC

Type	Size	Rating
Marine Epoxy	2 oz	1,300psi

SKU# M8277.....\$7.99

J-B Weld MarineWeld Epoxy



Designed For Long-Lasing
Repairs
Chemical, Gas & Oil Resistant
25 Minute Set Time
Bonds With Metal, Aluminum,
Fiberglass, Plastics & PVC

Type	Size	Rating
Marine Epoxy	2 oz	5,020psi

SKU# M8272.....\$8.49

Gorilla 5 Minute Epoxy



High-Strength, Rapid-Curing
Bonds With Steel, Aluminum,
Glass, Wood, Ceramic &
Most Plastics

Type	Size	Rating
Quick Set Epoxy	.85 oz	3,300psi

SKU# M42001.....\$7.49

Adhesives & Glues

Epoxy Glues

Devcon Plastic Welder Epoxy



Non-Sagging, Weather-Resistant
15 Minute Set Time
Bonds With Metal, Wood, Ceramic, Concrete, Hard Plastic & Fiberglass

Type	Size	Rating
Plastic Weld Epoxy	1 oz	3,500psi

SKU# 220456.....\$7.29

Devcon Plastic Steel Epoxy



High-Strength, 20 Minute Set Time
Bonds With Metal, Iron, Stainless Steel, Brass, Aluminum & Pewter

Type	Size	Rating
Multi-Purpose Epoxy	.84 oz	2,600psi

SKU# 623455.....\$7.49

Devcon 60 Second Epoxy



Non-Shrinking, Rapid-Curing
Bonds With Metal, Wood, Glass, Ceramic, Concrete, Stone, Plastic & Fiberglass

Type	Size	Rating
Quick Set Epoxy	.5 oz	1,250psi

SKU# D21445.....\$5.99

Devcon 5 Minute Epoxy



High-Strength, Rapid-Curing
Bonds With Metal, Wood, Glass, Ceramic, Concrete, Stone, Plastic & Fiberglass

Type	Rating
Quick Set Epoxy	1,500psi

SKU# 208454 (.84 oz).....\$4.79

SKU# 205453 (1 oz).....\$5.79

Devcon 5 Minute GEL Epoxy



High-Strength, Rapid-Curing
Bonds With Metal, Wood, Glass, Ceramic, Concrete, Stone, Plastic & Fiberglass

Type	Size	Rating
Quick Set Epoxy	.84 oz	2,500psi

SKU# 21045.....\$6.49

Devcon 2 Ton Epoxy



High-Strength, 30 Minute Set Time
Bonds With Metal, Wood, Glass, Ceramic, Concrete, Acrylic & Fiberglass

Type	Size	Rating
Multi-Purpose Epoxy	.84 oz	2,500psi

SKU# 31345.....\$5.49

- > PC-7 Multi-Purpose Epoxy
- > Designed For Permanent Repairs
- > 60 Minute Set Time
- > Bonds With Metal, Concrete, Masonry, & Most Plastics

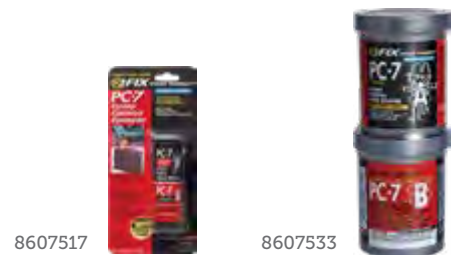

SKU #	Size	Rating	Brand	List Price	SKU #	Size	Rating	Brand	List Price
8607517	2 oz	2,150psi	PC Epoxy	\$7.99	8607533	16 oz	2,150psi	PC Epoxy	\$20.99
8607525	8 oz	2,150psi	PC Epoxy	\$14.49	860754	8 lb	2,150psi	PC Epoxy	\$79.99

Adhesives & Glues

Epoxy Glues

PC-Super Multi-Purpose Epoxy



Chemical, Gas & Oil Resistant
15 Minute Set Time
Bonds With Metal, Concrete,
Masonry, Wood, Ceramic &
Hard Plastics

Type	Size	Rating
Multi-Purpose Epoxy	1 oz	2,650psi

SKU# PC01166109.....\$7.99

PC-Clear Liquid Epoxy



Provides A Flexible, Clear Bond
4 Minute Set Time
Bonds With Metal, Glass,
Ceramics, Concrete & Wood

Type	Size	Rating
Clear Epoxy	1 oz	2,450psi

SKU# 70147.....\$6.99

PC-Fahrenheit Epoxy



High-Temperature Formula
8 Minute Set Time
Great For Radiators, Mufflers,
Grills, Stoves & Engine Blocks

Type	Size	Rating
High Heat Epoxy	1 oz	900psi

SKU# PC025543.....\$7.99

PC-11 Marine Grade Epoxy



Water-Proof, Non-Sag Formula
30 Minute Set Time
Can Be Applied Underwater
Bonds With Metal, Wood,
Rubber, & Ceramics

Type	Rating
Marine Epoxy	1,710psi

SKU# PC0110112 (1 oz).....\$7.49

SKU# 8607574 (2 oz).....\$7.99

PC-11 Marine Grade Epoxy



Water-Proof, Non-Sag Formula
30 Minute Set Time
Can Be Applied Underwater
Bonds With Metal, Wood,
Rubber, & Ceramics

Type	Rating
Marine Epoxy	1,710psi

SKU# 8607582 (8 oz).....\$17.99

SKU# 8607590 (16 oz).....\$27.99

Sika Anchor Fix Adhesive



High-Performance, 2 Part
Compound
Used To Anchor Threaded
Fasteners In Uncracked
Concrete, Stone and Masonry

Type	Size
Anchor Fix Adhesive	10 oz Tube

SKU# 00138X.....\$29.99

- > Dap Weldwood Contact Cement
- > High-Strength, Fast-Drying & Flexible
- > Neoprene Based Formula
- > Dries In 20 Minutes

Contact Cements



00272X



00107X

SKU #	Size	List Price
00107X	3 oz	\$9.49
00271X	Pint	\$12.99
00272X	Quart	\$18.99
00273X	Gallon	\$54.99

PAINT, CAULK & ADHESIVES

Adhesives & Glues

Super Glue



Permatex Ultra Bond Super Glue

High Performance & Fast-Acting
For Porous & Non-Porous Surfaces
Clog-Free Nozzle

Brand
Permatex

SKU# P21309.....\$5.79



Permatex Gel Super Glue

No-Drip, Stays Put Formula
For Porous & Non-Porous Surfaces
Great For Hard-To-Reach Areas

Brand
Permatex

SKU# P82191.....\$4.49

Loctite Gel Super Glue



No-Drip, Stays Put Formula
For Porous & Non-Porous Surfaces
Great For Hard-To-Reach Areas

Brand
Loctite

SKU# 234790.....\$4.49

Loctite Super Glue



High Performance & Fast-Acting
For Porous & Non-Porous Surfaces
Clog-Free Nozzle

Brand
Loctite

SKU# 234995.....\$5.49

Loctite Professional Super Glue



High Performance & Fast-Acting
For Porous & Non-Porous Surfaces
Clog-Free Nozzle

Brand
Loctite

SKU# 358053.....\$7.99

- > Gorilla Original Super Glue
- > High-Strength, Quick Set Super Glue
- > Expanding & Waterproof
- > For Indoor & Outdoor Use
- > Bonds To Virtually Any Surface



M79001



M78001



M78050

SKU #	Size	List Price	SKU #	Size	List Price	SKU #	Size	List Price
M79001	3 Grams	\$3.99	M78001	3 Grams	\$5.29	M78050	15 Grams	\$7.49

Spray Adhesives

3M Super 77 Spray Adhesive



Permanent, Versatile & Fast Drying
Aggressive Tack For Quick Bonds
Works With Paper, Cardboard, Fabric,
Plastic, Metal & Wood



3M Hi-Strength 90 Spray Adhesive



Creates Industrial Strength Bond
Aggressive Tack For Quick Bonds
Works With Paper, Cardboard, Fabric,
Plastic, Metal & Wood



Size
18 oz

SKU# 314277 (7 oz).....\$10.49

SKU# 82219\$17.99

SKU# 314285 (17 oz).....\$14.99

Tape & Tape Dispensers

Duct Tapes

All-Purpose Duct Tape



Aggressive Natural Rubber Adhesive
Great For General Purpose Applications

Width	Length	Thickness	Color	Brand
2"	60 yd	9 mil	Gray	Intertape

SKU# 405248.....\$7.99

The "Original" Duck Tape



High Adhesion, Easy-To-Tear
Co-Extruded For Durability
Great For General Purpose Applications

Width	Length	Thickness	Color	Brand
2"	60 yd	8 mil	Gray	Duck Tape

SKU# 394475X.....\$8.79

- › Heavy-Duty Gorilla Duct Tape
- › Up To 3X Stronger Than Value Brands
- › Double-Thick Adhesive
- › Tightly Woven Reinforced Backing
- › Withstands Moisture, UV Rays & Temperature Changes



M60030

SKU #	Width	Length	Thickness	Brand	Color	List Price
M106844	2"	30 yd	17 mil	Gorilla	Black	\$10.99
M60030	3"	30 yd	17 mil	Gorilla	Black	\$17.99

- › The "Colored" Duck Tape
- › High Adhesion, Easy-To-Tear
- › Great For General Purpose Applications



1265015



85762



868090

SKU #	Width	Length	Thickness	Brand	Color	List Price
1265013	2"	20 yd	9 mil	Duck Tape	Black	\$5.49
1265014	2"	20 yd	9 mil	Duck Tape	Red	\$5.49
1265015	2"	20 yd	9 mil	Duck Tape	White	\$5.49
1304959	2"	20 yd	9 mil	Duck Tape	Blue	\$5.49
1304965	2"	20 yd	9 mil	Duck Tape	Brown	\$5.49
85762	2"	20 yd	9 mil	Duck Tape	Yellow	\$5.49
868089	2"	15 yd	9 mil	Duck Tape	Lime	\$5.49
868090	2"	15 yd	9 mil	Duck Tape	Blaze Orange	\$5.49

Tape & Tape Dispensers

Packing & Strapping Tapes

Reinforced Strapping/Packing Tape



Great For Sealing, Securing, Bundling and Packaging
Superior Tear Resistance

Length	Color	Features
60 yd	Clear	Fiberglass Reinforced

Reinforced Strapping/Packing Tape



Great For Sealing, Securing, Bundling and Packaging
Superior Tear Resistance
Includes Dispenser

Width	Length	Color	Features
2"	10 yd	Clear	Fiberglass Reinforced

SKU# M76191 (Width .75").....	\$5.49	SKU# 8601536.....	\$6.49
SKU# M76192 (Width .94").....	\$6.79		
SKU# M77065 (Width 1.41").....	\$8.49		

Heavy-Duty Packing Tape



Great For Sealing, Packaging and Bundling
Long-Lasting Acrylic Adhesive

Width	Thickness	Color
1.88"	2.6 mil	Clear

Heavy-Duty Packing Tape



Great For Sealing, Packaging and Bundling
Long-Lasting Acrylic Adhesive

Width	Length	Thickness	Color
1.88"	60 yd	3 mil	Tan

SKU# 297438 (55 yd).....	\$5.49	SKU# 9341.....	\$7.49
SKU# 1017704 (109 yd).....	\$7.49		

Paint Application Supplies

Drop Cloths

- > Kraft Paper Roll
- > Economical Packing Or Protection
- > Also Use For Drawing & Crafts



TP36

SKU #	Width	Length	Weight	List Price
TP18	18"	1,200 ft	30 lb	\$49.99
TP24	24"	1,200 ft	30 lb	\$52.99
TP24X	24"	900 ft	40 lb	\$52.99
TP36	36"	1,200 ft	30 lb	\$79.99
TP36X	36"	900 ft	40 lb	\$79.99



PRESSURE WASHERS & ACCESSORIES

Home, Farm, and Industrial jobs are no match for All American and BE pressure washers. Choose from various turbo nozzles, extendable wands, and hose reels that are ready to make your cleaning work easier. Check out the replacement pumps, unloaders, and hoses that fix your old washer and make it perform like new again.

Pressure Washers & Supplies

Engine Drive Pressure Washers

BE Power Washer



Powder-Coated Frame, 11" Flat-Free Tires
 Direct Drive Axial Pump
 Thermal Protection & Soap Injector
 Includes 25' Hose, Spray Gun Wand Assembly, & Quick Change Nozzles

Output	Pressure Rating	Power
2.5 gpm	2,700 psi	Powerase 225

SKU# BE276RA.....\$449.99

BE Power Washer



Powder-Coated Frame, 11" Flat-Free Tires
 Direct Drive Axial Pump
 Thermal Protection & Soap Injector
 Includes 25' Hose, Spray Gun Wand Assembly, & Quick Change Nozzles

Output	Pressure Rating	Power
2.5 gpm	3,100 psi	Powerase 225

SKU# BE317RA.....\$539.99

BE Power Washer



Powder-Coated Frame, 10" Flat-Free Tires
 Direct Drive Triplex Pump
 Thermal Protection & Soap Injector
 Includes 25' Hose, Spray Gun Wand Assembly, & Quick Change Nozzles

Output	Pressure Rating	Power
3.0 gpm	2,500 psi	Honda GX200

SKU# B2565HCS.....\$999.99

BE Power Washer



Powder-Coated Frame, 12" Flat-Free Tires
 Direct Drive Triplex Pump
 Thermal Protection & Soap Injector
 Includes 50' Hose, Spray Gun Wand Assembly, & Quick Change Nozzles

Output	Pressure Rating	Power
4 gpm	4,000 psi	Honda GX390

SKU# B4013HCS.....\$1,449.99



BE Power Washer

Belt Drive Triplex Pump
 12" Flat-Free Tires
 Thermal Protection & Soap Injector
 Includes 50' Non-Marking Hose, Spray Gun Wand Assembly, & Quick Change Nozzles



Output	Pressure Rating	Power
4 gpm	4,000 psi	Honda GX390

SKU# B4013HABG.....\$1,799.99

PRESSURE WASHERS & ACCESSORIES

Pressure Washers & Supplies

Electric Pressure Washers

AR Blue Clean Power Washer



Start/Stop Technology
Thermal Protection & Soap Injector
Includes 25' Hose & Quick-Change Nozzles

Pressure Rating	Output
2,300 psi	1.5 gpm

SKU# MAXX2300.....\$359.99

BE Power Washer



Powder-Coated Frame, 10" Flat-Free Tires
Direct Drive Commercial Grade AR Triplex Pump
Equipped with GFCI Plug
Includes 25' Hose, Spray Gun Wand Assembly, & Quick Change Nozzles

Pressure Rating	Output
1,500 psi	2 gpm

SKU# PE1520EW1A.....\$1,099.99

BE Power Washer



Direct Drive Triplex Pump
Thermal Protection & Soap Injector
Includes 25' Hose, Spray Gun Wand Assembly, & Variable Nozzle

Pressure Rating	Output	Power
1,500 psi	1.6 gpm	115V, 13.2A Motor

SKU# P1515EPN.....\$654.99

BE Power Washer



Powder-Coated Frame, 13" Flat-Free Tires
Direct Drive Triplex Pump
Thermal Protection & Soap Injector
Includes 50' Hose, Spray Gun Wand Assembly, & Quick Change Nozzles

Pressure Rating	Output	Power
2,000 psi	3.5 gpm	220V, 22A Motor

SKU# B205EG.....\$1,549.99

BE Power Washer



Powder-Coated Frame, Wall Mount Unit
2.0 Baldor Motor
Direct Drive Commercial Grade AR Triplex Pump
Includes 50' Hose, Spray Gun Wand Assembly, & Quick Change Nozzles

Pressure Rating	Output
1,500 psi	2 gpm

SKU# X1520FW1ARH.....\$1,599.99

BE Power Washer



Powder-Coated Frame, Wall Mount Unit
5.0 Baldor Motor
Direct Drive Commercial Grade AR Triplex Pump
Includes 50' Hose, Spray Gun Wand Assembly, & Quick Change Nozzles

Pressure Rating	Output
2,000 psi	4 gpm

SKU# X2050FW1A.....\$2,699.99

Pressure Washers & Supplies

Hot Water Pressure Washers

All American Power Washer



Belt Drive Triplex Plunger Pump
 Oil Fired Burner, Schedule 80 Coil
 4 Wheel Cart With Hand Brake
 Thermal Protection & Soap Injector
 Includes 50' Hose, Dual Wand & Quick Change Nozzles

Output	Pressure Rating	Power
3 gpm	2,000 psi	220V, 20A Motor

SKU# DH3020EBOA.....\$5,299.99

All American Power Washer



Belt Drive Triplex Plunger Pump
 Oil Fired Burner, Schedule 80 Coil
 4 Wheel Cart With Hand Brake
 Thermal Protection & Soap Injector
 Includes 50' Hose, Dual Wand & Quick Change Nozzles

Output	Pressure Rating	Power
4 gpm	3,000 psi	220V, 35A Motor

SKU# DH4030EBOA.....\$6,949.99

All American Power Washer



Direct Drive Triplex Plunger Pump
 12V Oil Fired Burner, Schedule 80 Coil
 4 Wheel Cart With Hand Brake
 Thermal Protection & Soap Injector
 Includes 50' Hose, Dual Wand & Quick Change Nozzles

Output	Pressure Rating	Power
4 gpm	4,000 psi	Kohler Engine

SKU# DH4040KDOF.....\$6,849.99

All American Power Washer



Direct Drive Triplex Plunger Pump
 12V Oil Fired Burner, Schedule 80 Coil
 4 Wheel Cart With Hand Brake
 Thermal Protection & Soap Injector
 Includes 50' Hose, Dual Wand & Quick Change Nozzles

Output	Pressure Rating	Power
4 gpm	4,000 psi	Honda Engine

SKU# DH4040HDOF.....\$6,899.99

Pressure Washers & Supplies

Pressure Washer Pumps



Vertical Axial Pressure Washer Pump

Bolt-On Engine Mount

Includes Unloader, Soap Injector & EZ Start Valve

SKU# RMW25G28EZ.....\$214.99

Fits	Output	Pressure Rating	Rating	Mounting	Inlet	Outlet
5.5hp Engine	2.5 gpm	2,800 psi	3,400 rpm	7/8" Hollow Shaft	3/4" fgt	M22 Male



Axial Pressure Washer Pump

Bolt-On Engine Mount

Built-In Unloader & Soap Injector

SKU# RMV25G30D.....\$214.99

Fits	Output	Pressure Rating	Rating	Mounting	Inlet	Outlet
5.5hp Engine	2.5 gpm	3,000 psi	3,400 rpm	3/4" Hollow Shaft	3/4" fgt	M22 Male



Triplex Plunger Pressure Washer Pump

Bolt-On Engine Mount

Includes Unloader & Soap Injector

SKU# RCV3G27DF7M2I.....\$409.99

Fits	Output	Pressure Rating	Rating	Mounting	Inlet	Outlet
5.5hp Engine	3 gpm	2,500 psi	3,400 rpm	3/4" Hollow Shaft	1/2" fpt	3/8" mpt



Triplex Plunger Pressure Washer Pump

Bolt-On Engine Mount

SKU# RRV4G40HDF24.....\$384.99

Fits	Output	Pressure Rating	Rating	Mounting	Inlet	Outlet
13hp Engine	4 gpm	4,000 psi	3,400 rpm	1" Hollow Shaft	1/2" fpt	3/8" fpt

Pressure Washers & Supplies

Pressure Washer Pumps



Triplex Plunger Pressure Washer Pump

Bolt-On Engine Mount

SKU# RKV4G37DF24.....\$484.99

Fits	Output	Pressure Rating	Rating	Mounting	Inlet	Outlet
13hp Engine	4 gpm	3,700 psi	3,400 rpm	1" Hollow Shaft	1/2" fpt	3/8" fpt



Triplex Plunger Pressure Washer Pump

Bolt-On Electric Motor Mount

Includes Unloader & Soap Injector

SKU# RCV3G25EF8M2I.....\$349.99

Fits	Output	Pressure Rating	Rating	Mounting	Inlet	Outlet
5hp Motor	3 gpm	2,500 psi	3,400 rpm	5/8", 56C Frame	1/2" fpt	3/8" mpt



Triplex Plunger Pressure Washer Pump

Bolt-On Electric Motor Mount

SKU# XMA3G30EF17.....\$409.99

Fits	Output	Pressure Rating	Rating	Mounting	Inlet	Outlet
5hp Motor	3 gpm	3,000 psi	1,750 rpm	1-1/8", 184T Frame	1/2" fpt	3/8" fpt

Pressure Washers & Supplies

Pressure Washer Pumps

Triplex Plunger Pressure Washer Pump

› Designed For Belt Or Coupling Drive



RKA4G30EF17

SKU #	Fits	Output	Pressure Rating	Rating	Mounting	Inlet	Outlet	List Price
RKA4G30EF17	7.5hp Motor	4 gpm	3,000 psi	1,750 rpm	1-1/8", 184T Frame	1/2" fpt	3/8" fpt	\$484.99

Triplex Plunger Pressure Washer Pump

› Designed For Belt Or Coupling Drive



XWAM4G40N



XMA4G20N

SKU #	Fits	Output	Pressure Rating	Rating	Mounting	Inlet	Outlet	List Price
XMA4G20N	5hp Motor	4 gpm	2,000 psi	1,750 rpm	24mm Solid Shaft	1/2" fpt	3/8" fpt	\$384.99
XWAM4G40N	10hp Motor	4 gpm	4,000 psi	1,750 rpm	24mm Solid Shaft	3/4" fpt	3/8" fpt	\$709.99
XWAM4G40NSX	10hp Motor	4 gpm	4,000 psi	1,750 rpm	24mm Solid Shaft LH	3/4" fpt	3/8" fpt	\$709.99
XWAM55G40N	15hp Motor	5.5 gpm	4,000 psi	1,750 rpm	24mm Solid Shaft	3/4" fpt	3/8" fpt	\$709.99



AR Pump Crankcase Oil

16oz Bottle

SKU# AR64516.....\$11.99

Pressure Washers & Supplies

Pressure Washer Swivels

Pressure Washer Tip Swivel



Thread	Thread (2)	Pressure Rating
1/4" fpt	1/4" fpt	5,070 psi

SKU# ST330.....\$74.99

Standard Duty Brass Swivel



Thread	Thread (2)	Pressure Rating
1/4" mpt	1/4" fpt	3,000 psi

SKU# 7480.....\$29.99

Standard Duty Brass Swivel



Thread	Thread (2)	Pressure Rating
3/8" mpt	3/8" fpt	3,000 psi

SKU# 7080.....\$32.99

High Pressure, Stainless Steel Swivel



Thread	Thread (2)	Pressure Rating
3/8" mpt	3/8" fpt	5,650 psi

SKU# 6754.....\$74.99

Premium Ball Bearing Swivel



Thread	Thread (2)	Pressure Rating
3/8" mpt	3/8" fpt	3,500 psi

SKU# SW504AHP.....\$49.99

Premium Ball Bearing Swivel
Stainless Steel Stem



Thread	Thread (2)	Pressure Rating
3/8" mpt	3/8" fpt	4,000 psi

SKU# 32564.....\$77.99

90° Elbow, Brass Swivel

Great For Hose Reels



Thread	Thread (2)	Pressure Rating
1/2" fpt	1/2" fpt	3,000 psi

SKU# 7475.....\$59.99

- > Heavy-Duty, Ball Bearing Swivel
- > Heat-Treated Alloy Steel Body
- > Greasable, Chrome Ball Bearings
- > Good For Air, Water & Hydraulics



CWS12



11870



11873



11877

SKU #	Thread	Thread (2)	Pressure Rating	Style	Brand	List Price
11882	3/8" mpt	3/8" fpx	5,000 psi	90° Elbow	SuperSwivel	\$89.99
CWS12	1/2" mpt	1/2" fpt	5,000 psi	90° Elbow	SuperSwivel	\$89.99
11870	1/2" fpt	1/2" fpt	5,000 psi	90° Elbow	SuperSwivel	\$89.99
11871	3/4" fpt	3/4" fpt	4,500 psi	90° Elbow	SuperSwivel	\$109.99
11872	1" fpt	1" fpt	4,000 psi	90° Elbow	SuperSwivel	\$129.99
11873	1/2" mpt	1/2" fpt	5,000 psi	Inline	SuperSwivel	\$84.99
11875	1" mpt	1" fpt	4,000 psi	Inline	SuperSwivel	\$124.99
11876	1/2" fpt	1/2" fpt	5,000 psi	Inline	SuperSwivel	\$84.99
11877	3/4" fpt	3/4" fpt	4,500 psi	Inline	SuperSwivel	\$99.99

Pressure Washers & Supplies

Pressure Washer Trigger Guns

Hobby Washer Pressure Washer Gun



Inlet	Outlet	Rating	Pressure Rating
22mm Male	22mm Female	6.6 gpm	3,200 psi

SKU# HWGUN.....\$42.99

Pressure Washer Trigger Gun



Inlet	Outlet	Rating	Pressure Rating
3/8" fpt	1/4" fpt	7 gpm	4,000 psi

SKU# M407.....\$39.99

Industrial , EZ-Pull Pressure Washer Gun



Inlet	Outlet	Rating	Pressure Rating
3/8" fpt	1/4" fpt	12 gpm	5,075 psi

SKU# AL36.....\$29.99

Industrial Pressure Washer Gun



Inlet	Outlet	Rating	Pressure Rating
3/8" fpt	1/4" fpt	12 gpm	4,500 psi

SKU# 5030.....\$67.99

Industrial Pressure Washer Gun



Inlet	Outlet	Rating	Pressure Rating
3/8" fpt	1/4" fpt	12 gpm	5,000 psi

SKU# L8751.....\$67.99

Industrial Pressure Washer Gun



Includes 36" Wand & Quick Disconnects

Inlet	Outlet	Rating	Pressure Rating
3/8" Male QC	1/4" Female QC	8 gpm	5,000 psi

SKU# PWG36.....\$79.99

Pressure Washers & Supplies

Pressure Washer Quick Connects

Pressure Washer Quick Coupler Shuts Off Flow When Disconnected



331405

SKU #	Thread	Pressure Rating	Finish	List Price	SKU #	Thread	Pressure Rating	Finish	List Price
331404	1/8" fpt	3,000 psi	Brass	\$17.49	331406	3/8" fpt	2,200 psi	Brass	\$32.99
331405	1/4" fpt	2,700 psi	Brass	\$19.99	331407	1/2" fpt	2,250 psi	Brass	\$52.99

Pressure Washer Quick Coupler Shuts Off Flow When Disconnected



331505

SKU #	Thread	Pressure Rating	Finish	List Price	SKU #	Thread	Pressure Rating	Finish	List Price
331504	1/8" fpt	3,000 psi	Brass	\$7.29	331506	3/8" fpt	2,200 psi	Brass	\$15.99
331505	1/4" fpt	2,700 psi	Brass	\$10.49	331507	1/2" fpt	2,250 psi	Brass	\$16.49

Quick Disconnect For Pressure Washer - Female Socket



BST3



SST3

SKU #	Thread	Pressure Rating	Finish	List Price	SKU #	Thread	Pressure Rating	Finish	List Price
BST1	1/8" fpt	-	Brass	\$8.29	BST3	3/8" fpt	4,200 psi	Brass	\$8.49
BST2	1/4" fpt	5,500 psi	Brass	\$8.79	SST3	3/8" fpt	6,300 psi	Stainless Steel	\$13.99
SST2	1/4" fpt	7,500 psi	Stainless Steel	\$11.99	BST4	1/2" fpt	3,400 psi	Brass	\$15.49

Quick Disconnect For Pressure Washer - Male Socket



BST3M



SST3M

SKU #	Thread	Pressure Rating	Finish	List Price	SKU #	Thread	Pressure Rating	Finish	List Price
BST2M	1/4" mpt	5,500 psi	Brass	\$7.79	SST3M	3/8" mpt	6,300 psi	Stainless Steel	\$10.49
SST2M	1/4" mpt	7,500 psi	Stainless Steel	\$10.99	BST4M	1/2" mpt	3,400 psi	Brass	\$14.49
BST3M	3/8" mpt	4,200 psi	Brass	\$9.29					

Pressure Washers & Supplies

Pressure Washer Quick Connects

Quick Disconnect For Pressure Washer - Female Plug



SKU #	Thread	Pressure Rating	Finish	List Price
BSTN1	1/8" fpt	-	Brass	\$4.19
STN2	1/4" fpt	5,000 psi	Steel	\$1.99
SSTN2	1/4" fpt	5,500 psi	Stainless Steel	\$6.29

SKU #	Thread	Pressure Rating	Finish	List Price
STN3	3/8" fpt	4,200 psi	Steel	\$5.49
SSTN3	3/8" fpt	5,000 psi	Stainless Steel	\$12.49
BSTN4	1/2" fpt	-	Brass	\$7.29

Quick Disconnect For Pressure Washer - Male Plug



SKU #	Thread	Pressure Rating	Finish	List Price
STN2M	1/4" mpt	5,000 psi	Steel	\$2.49
SSTN2M	1/4" mpt	5,500 psi	Stainless Steel	\$5.79
STN3M	3/8" mpt	4,200 psi	Steel	\$3.49

SKU #	Thread	Pressure Rating	Finish	List Price
SSTN3M	3/8" mpt	5,000 psi	Stainless Steel	\$13.49
BSTN4M	1/2" mpt	-	Brass	\$6.79

Threaded Style Pressure Washer Quick Coupler



SKU #	Thread	Thread (2)	Finish	List Price
M22C14F	22mm Female	1/4" fpt	Brass	\$8.29
M22C14M	22mm Female	1/4" mpt	Brass	\$10.49
M22C38F	22mm Female	3/8" fpt	Brass	\$10.99
M22C38M	22mm Female	3/8" mpt	Brass	\$9.99
M22P22P	22mm Male	22mm Male	Brass	\$7.99

SKU #	Thread	Thread (2)	Finish	List Price
M22P14F	22mm Male	1/4" fpt	Brass	\$5.49
M22P14M	22mm Male	1/4" mpt	Brass	\$6.79
M22P38F	22mm Male	3/8" fpt	Brass	\$5.99
M22P38M	22mm Male	3/8" mpt	Brass	\$5.29

Pressure Washer Quick Coupler Adapter



SKU #	Thread	Thread (2)	Finish	List Price
M22PBST3	22mm Male	Female Quick Coupler	Brass	\$10.99

SKU #	Thread	Thread (2)	Finish	List Price
M22CSTN3	22mm Female	Male Quick Coupler	Steel	\$7.39

PRESSURE WASHERS & ACCESSORIES

Pressure Washers & Supplies

Pressure Washer Wands

> Pressure Washer Wand

> Zinc Coated



W14X36Z

SKU #	Thread	Length	Pressure Rating	List Price	SKU #	Thread	Length	Pressure Rating	List Price
W14X12Z	1/4" mpt	12"	4,000 psi	\$8.79	W14X36Z	1/4" mpt	36"	4,000 psi	\$12.99
W14X18Z	1/4" mpt	18"	4,000 psi	\$7.49	W14X48Z	1/4" mpt	48"	4,000 psi	\$17.99
W14X24Z	1/4" mpt	24"	4,000 psi	\$10.49					

> Pressure Washer Wand

> Stainless Steel



W14X36S

SKU #	Thread	Length	Pressure Rating	List Price	SKU #	Thread	Length	Pressure Rating	List Price
W14X79S	1/4" mpt	79"	4,000 psi	\$62.99	W14X48S	1/4" mpt	48"	4,000 psi	\$44.99
W14X59S	1/4" mpt	59"	4,000 psi	\$52.99	W14X24S	1/4" mpt	24"	4,000 psi	\$22.99
W14X36S	1/4" mpt	36"	4,000 psi	\$38.99					

> Pressure Washer Wand

> Lightweight Aluminum



W14X36A

SKU #	Thread	Length	Pressure Rating	List Price	SKU #	Thread	Length	Pressure Rating	List Price
W14X24A	1/4" mpt	24"	4,000 psi	\$13.49	W14X60A	1/4" mpt	60"	4,000 psi	\$18.49
W14X36A	1/4" mpt	36"	4,000 psi	\$11.99	W14X79A	1/4" mpt	79"	4,000 psi	\$24.99
W14X46A	1/4" mpt	46"	4,000 psi	\$15.49					

> Pressure Washer Wand

> Molded Insulating Grip

> Zinc Coated



W14X24ZG

SKU #	Thread	Length	Pressure Rating	List Price	SKU #	Thread	Length	Pressure Rating	List Price
W14X18ZG	1/4" mpt	18"	4,000 psi	\$16.49	W14X36ZG	1/4" mpt	36"	4,000 psi	\$17.99
W14X24ZG	1/4" mpt	24"	4,000 psi	\$17.49	W14X48ZG	1/4" mpt	48"	4,000 psi	\$18.99

> Pressure Washer Wand

> Molded Insulating Grip

> Stainless Steel



W14X36SG

SKU #	Thread	Length	Pressure Rating	List Price
W14X36SG	1/4" mpt	36"	4,000 psi	\$27.99

Pressure Washers & Supplies

Pressure Washer Wands

Hobby Pressure Washer Wand
With #3.5 Variable Nozzle



Thread	Length	Pressure Rating
22 mm	12"	3,200 psi

SKU# HWL35.....\$34.99

Pressure Washer Dual Wand

Side Handle & Vented Grip
Stainless Steel



Thread	Length	Pressure Rating
1/4" mpt	36"	4,100 psi

SKU# DL36S.....\$79.99

Flexible Wand For Pressure Washer

Stays Fixed Under Pressure



Thread	Length	Pressure Rating
1/4" mpt	13"	3,000 psi

SKU# 100198.....\$114.99

Side Handle For 1/4" Pressure
Washer Wands



SKU# WH14.....\$6.29

Vented Grip For 1/4" Wands



SKU# 5165.....\$12.99

Wand-Saver Coupler For 1/4"
Wands



SKU# 6362.....\$4.99

- › Pressure Washer Telescopic Wand
- › Fiberglass Construction
- › Locking Trigger



85206424L

SKU #	Length	Features	Pressure Rating	List Price
85206012	6 - 12 ft	2 Section	4,000 psi	\$159.99
85206018	6 - 18 ft	3 Section	4,000 psi	\$169.99
85206424L	8 - 24 ft	3 Section	4,000 psi	\$219.99

Pressure Washers & Supplies

Pressure Washer Nozzles



ToolboxTips

Pressure Washer Nozzle Chart

GPM for Nozzles at Specified PSI

Nozzle #	40 PSI	1000 PSI	1200 PSI	1400 PSI	1500 PSI	1600 PSI	1800 PSI	2000 PSI	2200 PSI	2300 PSI	2400 PSI	2500 PSI	2600 PSI	2700 PSI	2800 PSI	2900 PSI	3000 PSI	3200 PSI	3300 PSI	3400 PSI	3500 PSI	3600 PSI	3700 PSI	3800 PSI	4000 PSI
2.0	0.20	1.00	1.10	1.18	1.22	1.26	1.34	1.41	1.48	1.52	1.55	1.58	1.61	1.64	1.67	1.70	1.73	1.79	1.82	1.84	1.87	1.90	1.92	1.95	2.00
2.25	0.23	1.13	1.23	1.33	1.38	1.42	1.51	1.59	1.67	1.71	1.74	1.78	1.81	1.85	1.88	1.92	1.95	2.01	2.04	2.07	2.10	2.13	2.16	2.19	2.25
2.5	0.25	1.25	1.37	1.48	1.53	1.58	1.68	1.77	1.85	1.90	1.94	1.98	2.02	2.05	2.09	2.13	2.17	2.24	2.27	2.30	2.34	2.37	2.40	2.44	2.50
2.75	0.28	1.38	1.51	1.63	1.68	1.74	1.84	1.94	2.04	2.09	2.13	2.17	2.22	2.26	2.30	2.34	2.38	2.46	2.50	2.54	2.57	2.61	2.64	2.68	2.75
3.0	0.30	1.5	1.64	1.77	1.84	1.90	2.01	2.12	2.22	2.27	2.32	2.37	2.42	2.46	2.51	2.55	2.60	2.68	2.72	2.77	2.81	2.85	2.89	2.92	3.00
3.25	0.33	1.63	1.78	1.92	1.99	2.06	2.18	2.30	2.41	2.46	2.52	2.57	2.62	2.67	2.72	2.77	2.81	2.91	2.95	3.00	3.04	3.08	3.13	3.17	3.25
3.5	0.35	1.75	1.92	2.07	2.14	2.21	2.35	2.47	2.60	2.65	2.71	2.77	2.82	2.88	2.93	2.98	3.03	3.13	3.18	3.23	3.27	3.32	3.37	3.41	3.50
3.6	0.36	1.80	1.97	2.13	2.20	2.28	2.41	2.55	2.67	2.73	2.79	2.85	2.90	2.96	3.01	3.07	3.12	3.22	3.27	3.32	3.37	3.42	3.46	3.51	3.60
3.7	0.37	1.85	2.03	2.19	2.27	2.34	2.48	2.62	2.74	2.81	2.87	2.93	2.98	3.04	3.10	3.15	3.20	3.31	3.36	3.41	3.46	3.51	3.56	3.61	3.70
4.0	0.40	2.00	2.19	2.37	2.45	2.53	2.68	2.83	2.97	3.03	3.10	3.16	3.22	3.29	3.35	3.41	3.46	3.58	3.63	3.69	3.74	3.79	3.85	3.90	4.00
4.5	0.45	2.25	2.46	2.66	2.76	2.85	3.02	3.18	3.34	3.41	3.49	3.56	3.63	3.70	3.76	3.83	3.90	4.02	4.09	4.15	4.21	4.27	4.33	4.39	4.50
5.0	0.50	2.50	2.74	2.96	3.06	3.16	3.35	3.54	3.71	3.79	3.87	3.95	4.03	4.11	4.18	4.26	4.33	4.47	4.54	4.61	4.68	4.74	4.81	4.87	5.00
5.5	0.55	2.75	3.01	3.25	3.37	3.48	3.69	3.89	4.08	4.17	4.26	4.35	4.43	4.52	4.60	4.68	4.76	4.92	5.00	5.07	5.14	5.22	5.29	5.36	5.50
6.0	0.60	3.00	3.29	3.55	3.67	3.79	4.02	4.24	4.45	4.55	4.65	4.74	4.84	4.93	5.02	5.11	5.20	5.37	5.45	5.53	5.61	5.69	5.77	5.85	6.00
6.5	0.65	3.25	3.56	3.85	3.98	4.11	4.36	4.60	4.82	4.93	5.03	5.14	5.24	5.34	5.44	5.53	5.63	5.81	5.90	5.99	6.08	6.17	6.25	6.34	6.50
7.0	0.70	3.50	3.83	4.14	4.29	4.43	4.70	4.95	5.19	5.31	5.42	5.53	5.64	5.75	5.86	5.96	6.06	6.26	6.36	6.45	6.55	6.64	6.73	6.82	7.00
7.5	0.75	3.75	4.11	4.44	4.59	4.74	5.03	5.30	5.56	5.69	5.81	5.93	6.05	6.16	6.27	6.39	6.50	6.71	6.81	6.91	7.02	7.12	7.21	7.31	7.50
8.0	0.80	4.00	4.38	4.73	4.90	5.06	5.37	5.66	5.93	6.07	6.20	6.32	6.45	6.57	6.69	6.81	6.93	7.16	7.27	7.38	7.48	7.59	7.69	7.80	8.00
8.5	0.85	4.25	4.66	5.03	5.21	5.38	5.70	6.01	6.30	6.45	6.58	6.72	6.85	6.98	7.11	7.24	7.36	7.60	7.72	7.84	7.95	8.06	8.18	8.28	8.50
9.0	0.90	4.50	4.93	5.32	5.51	5.69	6.04	6.36	6.67	6.82	6.97	7.12	7.26	7.39	7.53	7.66	7.79	8.05	8.17	8.30	8.42	8.54	8.66	8.77	9.00
9.5	0.95	4.75	5.20	5.62	5.82	6.01	6.37	6.72	7.05	7.20	7.36	7.51	7.66	7.81	7.95	8.09	8.23	8.50	8.63	8.76	8.89	9.01	9.14	9.26	9.50
10.0	1.00	5.00	5.48	5.92	6.12	6.32	6.71	7.07	7.42	7.58	7.75	7.91	8.06	8.22	8.37	8.51	8.66	8.94	9.08	9.22	9.35	9.49	9.62	9.75	10.00
11.0	1.10	5.50	6.02	6.51	6.74	6.96	7.38	7.78	8.16	8.34	8.52	8.70	8.87	9.04	9.20	9.37	9.53	9.84	9.99	10.14	10.29	10.44	10.58	10.72	11.00
12.0	1.20	6.00	6.57	7.10	7.35	7.59	8.05	8.49	8.90	9.10	9.30	9.49	9.67	9.86	10.04	10.22	10.39	10.73	10.90	11.06	11.22	11.38	11.54	11.70	12.00
12.5	1.25	6.25	6.85	7.40	7.65	7.91	8.39	8.84	9.27	9.48	9.68	9.88	10.08	10.27	10.46	10.64	10.83	11.18	11.35	11.52	11.69	11.86	12.02	12.18	12.50
13.0	1.30	6.50	7.12	7.69	7.96	8.22	8.72	9.19	9.64	9.86	10.07	10.28	10.48	10.68	10.88	11.07	11.26	11.63	11.81	11.99	12.16	12.33	12.50	12.67	13.00
14.0	1.40	7.00	7.67	8.28	8.57	8.85	9.39	9.90	10.38	10.62	10.84	11.07	11.29	11.50	11.71	11.92	12.12	12.52	12.72	12.92	13.12	13.32	13.52	13.72	14.00
15.0	1.50	7.50	8.22	8.87	9.19	9.49	10.06	10.61	11.12	11.37	11.62	11.86	12.09	12.32	12.55	12.77	12.99	13.42	13.62	13.83	14.03	14.23	14.43	14.62	15.00
20.0	2.00	10.00	10.95	11.83	12.25	12.65	13.42	14.14	14.83	15.17	15.49	15.81	16.12	16.43	16.73	17.03	17.32	17.89	18.17	18.44	18.71	18.97	19.24	19.49	20.00

- > Threaded Pressure Washer Nozzle
- > Hardened Stainless Steel



14MEG4004

SKU #	Size	Width	Thread	List Price	SKU #	Size	Width	Thread	List Price
14MEG0003	#3	0°	1/4" mpt	\$8.49	14MEG0006	#6	0°	1/4" mpt	\$8.49
14MEG00035	#3.5	0°	1/4" mpt	\$8.49	14MEG0007	#7	0°	1/4" mpt	\$8.49
14MEG0004	#4	0°	1/4" mpt	\$8.49	14MEG0008	#8	0°	1/4" mpt	\$8.49
14MEG00045	#4.5	0°	1/4" mpt	\$8.49	14MEG0010	#10	0°	1/4" mpt	\$8.49
14MEG0005	#5	0°	1/4" mpt	\$8.49	14MEG0015	#15	0°	1/4" mpt	\$9.99

continued on next page...

Pressure Washers & Supplies

Pressure Washer Nozzles

...continued from previous page

SKU #	Size	Width	Thread	List Price
14MEG0020	#20	0°	1/4" mpt	\$9.99
14MEG1502	#2	15°	1/4" mpt	\$8.49
14MEG1503	#3	15°	1/4" mpt	\$8.49
14MEG15035	#3.5	15°	1/4" mpt	\$8.49
14MEG1504	#4	15°	1/4" mpt	\$8.49
14MEG15045	#4.5	15°	1/4" mpt	\$8.49
14MEG1505	#5	15°	1/4" mpt	\$8.49
14MEG15055	#5.5	15°	1/4" mpt	\$8.49
14MEG1506	#6	15°	1/4" mpt	\$8.49
14MEG1508	#8	15°	1/4" mpt	\$8.49
14MEG15085	#8.5	15°	1/4" mpt	\$9.99
14MEG1509	#9	15°	1/4" mpt	\$8.49
14MEG1510	#10	15°	1/4" mpt	\$8.49
14MEG1515	#15	15°	1/4" mpt	\$9.99
14MEG1520	#20	15°	1/4" mpt	\$9.99
14MEG2502	#2	25°	1/4" mpt	\$8.49
14MEG2503	#3	25°	1/4" mpt	\$8.49
14MEG25035	#3.5	25°	1/4" mpt	\$8.49
14MEG2504	#4	25°	1/4" mpt	\$8.49
14MEG25045	#4.5	25°	1/4" mpt	\$8.49
14MEG2505	#5	25°	1/4" mpt	\$8.49

SKU #	Size	Width	Thread	List Price
14MEG25055	#5.5	25°	1/4" mpt	\$8.49
14MEG2506	#6	25°	1/4" mpt	\$8.49
14MEG25065	#6.5	25°	1/4" mpt	\$8.49
14MEG2507	#7	25°	1/4" mpt	\$8.49
14MEG2508	#8	25°	1/4" mpt	\$8.49
14MEG2509	#9	25°	1/4" mpt	\$8.49
14MEG2510	#10	25°	1/4" mpt	\$8.49
14MEG2515	#15	25°	1/4" mpt	\$9.99
14MEG2520	#20	25°	1/4" mpt	\$9.99
14MEG2530	#30	25°	1/4" mpt	\$9.99
14MEG2540	#40	25°	1/4" mpt	\$9.99
14MEG4002	#2	40°	1/4" mpt	\$8.49
14MEG4003	#3	40°	1/4" mpt	\$8.49
14MEG40035	#3.5	40°	1/4" mpt	\$8.49
14MEG4004	#4	40°	1/4" mpt	\$8.49
14MEG40045	#4.5	40°	1/4" mpt	\$8.49
14MEG4005	#5	40°	1/4" mpt	\$8.49
14MEG40055	#5.5	40°	1/4" mpt	\$8.49
14MEG4008	#8	40°	1/4" mpt	\$8.49
14MEG4040	#40	40°	1/4" mpt	\$9.99

Rollover Nozzle Holder For Pressure Washer



Type	Thread	Pressure Rating
Changeover Nozzle	1/4" fpt	2,900 psi

Rollover Nozzle Holder For Pressure Washers



Type	Thread	Pressure Rating
Changeover Nozzle	1/4" fpt	3,600 psi

Hi/Lo Nozzle Holder For Pressure Washer



Type	Thread	Pressure Rating
Hi-Lo Nozzle Holder	1/4" fpt	3,000 psi

SKU# 33800005.....\$39.99

SKU# ST56.....\$34.99

SKU# 7338.....\$19.99

Quick Connect Nozzle For Pressure Washer

Hardened Stainless Steel



QCMEG0004



QCMEG15045



QCMEG2504



QCMEG4004

SKU #	Size	Width	List Price
QCMEG0003	#3	0°	\$7.99
QCMEG00035	#3.5	0°	\$7.99
QCMEG0004	#4	0°	\$7.99
QCMEG00045	#4.5	0°	\$7.99

SKU #	Size	Width	List Price
QCMEG0005	#5	0°	\$7.99
QCMEG00055	#5.5	0°	\$7.99
QCMEG15025	#2.5	15°	\$8.49
QCMEG1503	#3	15°	\$7.99

continued on next page...

Pressure Washers & Supplies

Pressure Washer Nozzles

...continued from previous page

SKU #	Size	Width	List Price
QCMEG15035	#3.5	15°	\$7.99
QCMEG1504	#4	15°	\$7.99
QCMEG15045	#4.5	15°	\$7.99
QCMEG1505	#5	15°	\$7.99
QCMEG15055	#5.5	15°	\$7.99
QCMEG1506	#6	15°	\$7.99
QCMEG1508	#8	15°	\$5.49
QCMEG2503	#3	25°	\$7.99
QCMEG25035	#3.5	25°	\$7.99
QCMEG2504	#4	25°	\$7.99
QCMEG25045	#4.5	25°	\$7.99

SKU #	Size	Width	List Price
QCMEG2505	#5	25°	\$7.99
QCMEG25055	#5.5	25°	\$7.99
QCMEG2506	#6	25°	\$7.99
QCMEG4003	#3	40°	\$7.99
QCMEG40035	#3.5	40°	\$7.99
QCMEG4004	#4	40°	\$7.99
QCMEG40045	#4.5	40°	\$7.99
QCMEG4005	#5	40°	\$7.99
QCMEG40055	#5.5	40°	\$7.99
QCMEG4006	#6	40°	\$7.99

- › Quick Connect Nozzle For Pressure Washer
- › Low Pressure Brass Soap Nozzle



QCBR6540

SKU #	Size	Width	Thread	List Price
QCBR6540	#40	65°	Quick Connect	\$4.99

- › Quick Connect Nozzle Kit For Pressure Washer
- › Hardened Stainless Steel
- › Includes 4 Angles & 1 Brass Soap Nozzle



QC045KIT

SKU #	Type	Size	Width	List Price
QC035KIT	Quick Connect Nozzle Set	#3.5	0°, 15°, 25°, 40° & Soap Nozzle	\$37.99
QC040KIT	Quick Connect Nozzle Set	#4	0°, 15°, 25°, 40° & Soap Nozzle	\$33.49
QC045KIT	Quick Connect Nozzle Set	#4.5	0°, 15°, 25°, 40° & Soap Nozzle	\$37.99
QC050KIT	Quick Connect Nozzle Set	#5	0°, 15°, 25°, 40° & Soap Nozzle	\$33.49
QC055KIT	Quick Connect Nozzle Set	#5.5	0°, 15°, 25°, 40° & Soap Nozzle	\$37.99
QC060KIT	Quick Connect Nozzle Set	#6	0°, 15°, 25°, 40° & Soap Nozzle	\$37.99

- › Variable Nozzle For Pressure Washer



YHL30

SKU #	Size	Thread	Pressure Rating	List Price	SKU #	Size	Thread	Pressure Rating	List Price
YHL30	#3	1/4" fpt	3,000 psi	\$29.99	YHL45	#4.5	1/4" fpt	3,000 psi	\$29.99
YHL35	#3.5	1/4" fpt	3,000 psi	\$29.99	YHL50	#5	1/4" fpt	3,000 psi	\$29.99
YHL40	#4	1/4" fpt	3,000 psi	\$29.99	YHL55	#5.5	1/4" fpt	3,000 psi	\$29.99

Pressure Washers & Supplies

Pressure Washer Nozzles

Pressure Washer Turbo Nozzle

› Doubles Effective Cleaning Power

SKU #	Size	Thread	Pressure Rating	List Price
ROTOMAX1	#4.5	1/4" fpt	3,500 psi	\$114.99
ROTOMAX2	#5.5	1/4" fpt	3,500 psi	\$114.99

ROTOMAX2



SKU #	Size	Thread	Pressure Rating	List Price
ROTOMAX3	#6.5	1/4" fpt	3,500 psi	\$114.99

Pressure Washer Turbo Nozzle

› Doubles Effective Cleaning Power

SKU #	Size	Thread	Pressure Rating	List Price
RJ370003	#3	1/4" fpt	3,700 psi	\$64.99
RJ3700035	#3.5	1/4" fpt	3,700 psi	\$64.99
RJ370004	#4	1/4" fpt	3,700 psi	\$64.99
RJ3700045	#4.5	1/4" fpt	3,700 psi	\$64.99
RJ3700055	#5.5	1/4" fpt	3,700 psi	\$64.99
RJ370006	#6	1/4" fpt	3,700 psi	\$64.99
RJ370005	#5	1/4" fpt	3,700 psi	\$64.99

RJ3700045



SKU #	Size	Thread	Pressure Rating	List Price
RJ4500035	#3.5	1/4" fpt	4,500 psi	\$89.99
RJ450004	#4	1/4" fpt	4,500 psi	\$89.99
RJ4500045	#4.5	1/4" fpt	4,500 psi	\$89.99
RJ450005	#5	1/4" fpt	4,500 psi	\$89.99
RJ4500055	#5.5	1/4" fpt	4,500 psi	\$89.99
RJ450006	#6	1/4" fpt	4,500 psi	\$89.99

- › Pressure Washer Sewer Nozzle
- › Reverse Outlets Pull Nozzle Through Pipe
- › Used To Clean Out Drainage Pipes

SKU #	Size	Thread	List Price
TLS45S2F	#4.5	1/4" fpt	\$14.99

TLS45S2F



SKU #	Size	Thread	List Price
TLS55S2F	#5.5	1/4" fpt	\$14.99

Pressure Washer Hose Reels

Hand Crank, Locking Hose Reel



Powder-Coated Steel
Brass Full-Flow Swivel
Use For Air Or Water

Type	Thread	Pressure Rating
Fixed Base Hose Reel	3/8" fpt	4,000 psi

SKU# D30002 (Up To 100 ft).....\$89.99
SKU# D30006 (Up To 200 ft).....\$199.99

Hand Crank Hose Reel



Heavy-Duty Welded Steel
Permanently Lubricated Bearings
Full-Flow Brass Swivel
Good For Air, Water & Light Chemicals
Made In USA

Thread	Capacity	Pressure Rating
1/2" fpt	1/2" - 200 ft, 3/8" - 300 ft	3,000 psi

SKU# 11254200.....\$334.99

Pressure Washers & Supplies

Pressure Washer Hose Reels

Hand Crank, Locking Hose Reel



Powder-Coated Steel
Brass Full-Flow Swivel
Use For Air Or Water

Type	Thread	Pressure Rating
Fixed Base Hose Reel	3/8" fpt	5,000 psi

SKU# HR100 (Up To 100 ft).....\$319.99
SKU# HR200 (Up To 200 ft).....\$339.99

Hand Crank, Locking Hose Reel



Powder-Coated Steel
Brass Full-Flow Swivel
Use For Air Or Water

Type	Thread	Pressure Rating
Swivel Base Hose Reel	3/8" fpt	5,000 psi

SKU# HR100SW (Up To 100 ft).....\$569.99

Pressure Washer Hoses

Hobby Pressure Washer Hose



Thread	Pressure Rating	Rating
22mm Female	3,000 psi	140°F

SKU# HWH25 (25 ft).....\$44.99
SKU# HWH50 (50 ft).....\$54.99

Single Wire Pressure Washer Hose



Thread	Pressure Rating	Rating
3/8" mpt	4,000 psi	250°F

SKU# WH25R1 (25 ft).....\$59.99
SKU# WH50R1 (50 ft).....\$89.99
SKU# WH100R1 (100 ft).....\$169.99

Double Wire Pressure Washer Hose



Thread	Pressure Rating	Rating
3/8" mpt	6,000 psi	250°F

SKU# WH50R2 (50 ft).....\$129.99
SKU# WH75R2 (75 ft).....\$189.99
SKU# WH100R2 (100 ft).....\$224.99

Single Wire Pressure Washer Hose



Most Flexible, Good
Abrasion Resistance
Non-Marking

Thread	Pressure Rating	Rating	Features
3/8" mpt	4,000 psi	140°F	Most Flexible

SKU# 646200665 (50 ft).....\$72.99
SKU# 646200673 (100 ft).....\$134.99

Double Wire Pressure Washer Hose



Highest Abrasion
Resistance
UHMWPE Coated,
Non-Marking

Thread	Pressure Rating	Rating	Features
3/8" mpt	4,785 psi	250°F	Superior Abrasion Resistance

SKU# 989400258 (50 ft).....\$174.99
SKU# 989400272 (100 ft).....\$264.99

Pressure Washer Jumper Hose



Used To Connect
Up To Hose Reels

Thread	Pressure Rating	Rating
3/8" mpt	6,000 psi	250°F

SKU# K0203103E33 (36").....\$37.99
SKU# K0203106E33 (72").....\$43.99

Pressure Washers & Supplies

Pressure Washer Hoses

Sewer Jetting Pressure Washer Hose



Used In Cleaning
Out Drainage Pipes

Thread	Pressure Rating	Rating
1/4" mpt	4,400 psi	140°F

SKU# JH50X14 (50 ft).....\$54.99

Pressure Washer Unloaders

Pressure Washer Unloader Valve - Compact



Inlet	Outlet	Rating	Pressure Rating
3/8" mpt	3/8" mpt	8 gpm	3,200 psi

SKU# MV560\$79.99

Pressure Washer Unloader Valve - PTFE & Viton Seals



Inlet	Outlet	Rating	Pressure Rating
3/8" fpt	3/8" fpt	8 gpm	3,600 psi

SKU# ST261.....\$94.99

Pressure Washer Unloader Valve -



Inlet	Outlet	Rating	Pressure Rating
3/8" fpt	3/8" fpt	8 gpm	3,650 psi

SKU# AL606X.....\$69.99

Pressure Washer Unloader Valve

SKU #	Inlet	Outlet	Rating	Pressure Rating	Features	List Price
AL607X	3/8" fpt	3/8" fpt	8 gpm	4,500 psi		\$69.99
AL607XEZ	3/8" fpt	3/8" fpt	8 gpm	4,500 psi	EZ Start Valve	\$64.99
AL609EZ	3/8" fpt	3/8" fpt	11 gpm	5,560 psi	EZ Start Valve	\$129.99
AL687	3/8" fpt	3/8" fpt	8 gpm	4,500 psi	Built-In Pressure Switch	\$109.99

AL687



Pressure Washer Unloader Valve

SKU #	Inlet	Outlet	Rating	Pressure Rating	Features	List Price
AR20400	1/2" fpt	3/8" mpt	5.5 gpm	3,650 psi	Bolt-On, Chemical Injector	\$119.99
AR21039	1/2" fpt	3/8" mpt	3 gpm	2,600 psi	Bolt-On, Chemical Injector	\$109.99

AR21039



Pressure Washers & Supplies

Pressure Washer Unloaders

Flow Sensitive Pressure Washer Unloader Valve

Relieves Hose Pressure



Inlet	Outlet	Rating	Pressure Rating
3/8" fpt	3/8" mpt	2 - 10 gpm	3,600 psi

SKU# GPK1\$199.99

Pressure Washer Unloader Valve

High-Flow



Inlet	Outlet	Rating	Pressure Rating
1/2" fpt	1/2" fpt	21 gpm	4,050 psi

SKU# YU2140\$189.99

Pressure Washer Soap Injectors



PWSIA23



4508

SKU #	Type	Rating	Thread	List Price
7542	Low Pressure Injector	3 - 5 gpm	3/8" fpt x mpt	\$29.99
PWSIA18	Low Pressure Injector	2 - 3 gpm	3/8" mpt	\$27.99
PWSIA21	Low Pressure Injector	3 - 5 gpm	3/8" mpt	\$32.99
PWSIA23	Low Pressure Injector	5 - 8 gpm	3/8" mpt	\$34.99
4508	High Pressure Injector	1.5 - 4 gpm	3/4" fght x mght	\$104.99
85400000	Low Pressure Injector	3 - 5 gpm	3/8" Quick Connect	\$37.99

Pressure Washer Parts

Inlet Filter For Pressure Washer Pump



Thread
1/2" mpt X Female Garden Hose

SKU# 85300056.....\$44.99

Pressure Washer Thermostat

Capillary Tube, Panel Mount



Thread
1/4" mpt

SKU# 85400070 (86° - 302°) \$59.99

SKU# 85400071 (86° - 195°) \$59.99

Pressure Washer Flow Switch



Thread	Pressure Rating	Rating
3/8" fpt	5,000 psi	12 gpm

SKU# 100975.....\$87.99

Pressure Washers & Supplies

Pressure Washer Parts

Pressure Switch For Pressure Washer
580psi Setting



Thread	Pressure Rating
1/4" mpt	4,100 psi

SKU# PS580.....\$34.99

Adjustable Pressure
Pop-Off Relief
Valve For Pressure
Washer



Thread	Pressure Rating
3/8" mpt	6,000 psi

SKU# FCRV500B.....\$39.99

EZ Start Valve For Pressure Washer



Thread	Pressure Rating
3/8" mpt	5,000 psi

SKU# 7310.....\$27.99

Inline Fuel Filter For Burner Systems



Thread
1/4" fpt

SKU# FF1.....\$15.49

SKU# FF1R (Replacement Screen).....\$12.99

Racor Fuel Filter For Burner Systems
Bottom Water Drain



Thread
1/4" fpt

SKU# TP140R.....\$69.99

SKU# TPR12T (Replacement Element).....\$39.99

115V Fuel Solenoid
For Burner System



Thread
1/8" fpt

SKU# R642N.....\$57.99

SKU# R753N (230V).....\$67.99

Fuel Pump For Hot Water
Pressure Washer



Thread	Rating
1/8" fpt	3 gph

SKU# A2VA7116.....\$119.99

Pressure Washer Nozzle Filter



Thread	Pressure Rating
1/4" mpt X Male Quick Coupler	5,000 psi

SKU# 5168.....\$14.49

Pressure Washer Nozzle Filter



Thread
1/4" mpt X fpt

SKU# 677280.....\$12.99

Hot Washer
Replacement Switch
Off/Pump/Burner Settings



Rating
35A/120V

SKU# M20Z6984.....\$37.99

SKU# M20Z6985.....\$42.99

Hot Washer Ignitor



SKU# 6746 (120V).....\$79.99

SKU# 6747 (240V).....\$119.99

PRESSURE WASHERS & ACCESSORIES

Pressure Washers & Supplies

Pressure Washer Parts

Pressure Accumulator For Pressure Washer

Designed To Absorb Pressure System Spikes



Thread	Pressure Rating
3/8" fpt	4,000 psi

SKU# Y0100123.....\$114.99

Screen For Pressure Washer Soap Injector



Thread
1/4" barb

SKU# 7160.....\$2.59

Thermal Hi-Limit Switch For Burners



Thread	Rating
1/2" mpt	210°

SKU# HLS210.....\$62.99

Pressure Washer Thermal Relief Valve

Protects Pump From Water Heat-Up During Bypass



Rating
145° F

SKU# 100556 (1/4" mpt).....\$15.99

SKU# TRV38 (3/8" mpt).....\$14.49

SKU# TRV12 (1/2" mpt).....\$14.99

Vacuum Switch For Pressure Washer



Thread
1/4" fpt

SKU# VC10040 (4.0 HG).....\$34.99

Rotating Brush For Pressure Washer

Soft, Natural Bristles
Built-In Low Pressure Soap Nozzle



Thread	Pressure Rating	Rating
1/4" mpt	435 psi max	140° F

SKU# 100299\$97.99

Gutter Cleaning Attachment For Pressure Washer



Pressure Rating
4,000 psi

SKU# 85400007 (1/4" Quick Coupler).....\$18.49

SKU# 85400033 (1/4" Quick Coupler X 22MM).....\$19.99

Water Broom For Pressure Washer



Thread	Pressure Rating
1/4" Male Quick Coupler	4,000 psi

SKU# 85400060 (3 gpm).....\$64.99

SKU# 85400061 (4 gpm).....\$67.99

Heavy-Duty Sandblasting Kit For Pressure Washer



Thread	Pressure Rating	Rating
1/4" Male Quick Coupler	3,000 - 5,000 psi	4 - 8 gpm

SKU# 90019.....\$169.99

Grommets For Storing Pressure Washer Nozzles



SKU# 85660008.....\$0.99

Antifreeze For Pressure Washer Pumps



SKU# Z0100172.....\$15.99

PRESSURE WASHERS & ACCESSORIES



GARDEN HOSE & FITTINGS

Whether for work or home, we have garden hoses, nozzles, and fittings from top-quality manufacturers such as Gilmour and Parker. Select standard homeowner-grade or step up to commercial-grade for more punishing uses.

Garden Hose & Accessories

Garden Hose



Garden Hose

- › Premium Black Rubber Garden Hose
- › 100% Rubber, Stays Flexible When Cold
- › Nickel Plated Brass Couplings

PR5850



SKU #	Inner Diameter	Length	Breaking Strength	Rating	List Price	SKU #	Inner Diameter	Length	Breaking Strength	Rating	List Price
PR5825	5/8"	25 ft	500 psi	160°	\$52.99	PR5875	5/8"	75 ft	500 psi	160°	\$109.99
PR5850	5/8"	50 ft	500 psi	160°	\$79.99	PR58100	5/8"	100 ft	500 psi	160°	\$134.99



- › Premium Red Rubber Garden Hose
- › 100% Rubber, Stays Flexible When Cold
- › Nickel Plated Brass Couplings

HWR5850



SKU #	Inner Diameter	Length	Breaking Strength	Rating	Brand	List Price
HWR5825	5/8"	25 ft	500 psi	200°	Parker	\$59.99
HWR5850	5/8"	50 ft	500 psi	200°	Parker	\$89.99
HWR5875	5/8"	75 ft	500 psi	200°	Parker	\$124.99
HWR58100	5/8"	100 ft	500 psi	200°	Parker	\$144.99
HWR3450	3/4"	50 ft	500 psi	200°	Parker	\$129.99

- › Premium Black Rubber Garden Hose
- › 100% Rubber, Stays Flexible When Cold
- › Cut-To-Length

GHBK58



SKU #	Inner Diameter	Length	Breaking Strength	Rating	Brand	List Price
GHBK58	5/8"	Per Foot	500 psi	160°	Parker	\$1.89

GARDEN HOSE & FITTINGS



See the Chemical Compatibility chart on page 1256.

Garden Hose & Accessories

Garden Hose

Gilmour

- › Standard-Duty Garden Hose
- › 4-Ply Construction, Brass Fittings
- › Lightweight & Flexible



6106868

SKU #	Inner Diameter	Length	Breaking Strength	List Price
3891017	5/8"	25 ft	250 psi	\$19.99
6106868	5/8"	50 ft	250 psi	\$27.99
816751	5/8"	75 ft	250 psi	\$32.99

SKU #	Inner Diameter	Length	Breaking Strength	List Price
2741072	5/8"	100 ft	250 psi	\$37.99
8888901	5/8"	150 ft	250 psi	\$62.99

- › Super-Duty Vinyl Garden Hose
- › Lightweight, 8-Ply Construction
- › Machined Brass Couplings



724513

SKU #	Inner Diameter	Length	Breaking Strength	List Price
724504	5/8"	25 ft	500 psi	\$24.99
724513	5/8"	50 ft	500 psi	\$42.99
724522	5/8"	75 ft	500 psi	\$49.99
6536171	5/8"	100 ft	500 psi	\$64.99

SKU #	Inner Diameter	Length	Breaking Strength	List Price
6535413	3/4"	25 ft	500 psi	\$37.99
724531	3/4"	50 ft	500 psi	\$52.99
724540	3/4"	75 ft	500 psi	\$79.99
6527485	3/4"	100 ft	500 psi	\$99.99



- › Flexzilla Premium Garden Hose
- › Lightweight, No-Kink Hybrid Polymer
- › Extreme All-Weather Flexibility
- › Exclusive SwivelGrip Anodized Aluminum Ends



HFZG550YWS

SKU #	Inner Diameter	Length	Breaking Strength	Rating	List Price
HFZG510YWS	5/8"	10 ft	450 psi	150°	\$23.99
HFZG525YWS	5/8"	25 ft	450 psi	150°	\$29.99
HFZG550YWS	5/8"	50 ft	450 psi	150°	\$49.99
HFZG575YWS	5/8"	75 ft	450 psi	150°	\$69.99
HFZG5100YWS	5/8"	100 ft	450 psi	150°	\$99.99

Sprinkler Hose

- › Element Sprinkler Garden Hose
- › Used In Irrigation & Watering Applications



702966

SKU #	Inner Diameter	Length	Brand	List Price
702966	3/8"	25 ft	Swan	\$16.49
702975	3/8"	50 ft	Swan	\$22.99

GARDEN HOSE & FITTINGS

Garden Hose & Accessories

Garden Hose Fittings



768561



768642



768448



3434



D3434BR

SKU #	Type	Size	Finish	List Price
768561	Female Garden Hose End	5/8" - 3/4" Hose	Die Cast Metal/Brass	\$11.99
2105062	Female Garden Hose End	5/8" - 3/4" Hose	Poly	\$3.49
2105088	Female Garden Hose End	1/2" Hose	Poly	\$2.99
768642	Male Garden Hose End	5/8" - 3/4" Hose	Die Cast Metal/Brass	\$9.99
2105054	Male Garden Hose End	5/8" - 3/4" Hose	Poly	\$2.59
2105070	Male Garden Hose End	1/2" Hose	Poly	\$2.99
768448	Garden Hose Mender	5/8" - 3/4" Hose	Metal	\$13.99
2105096	Garden Hose Mender	5/8" - 3/4" Hose	Poly	\$4.99
2105104	Garden Hose Mender	1/2" Hose	Poly	\$3.29
3438	Female Garden Hose End	3/8" Barb	Brass	\$4.59
3412	Female Garden Hose End	1/2" Barb	Brass	\$3.29
3458	Female Garden Hose End	5/8" Barb	Brass	\$3.29
3434	Female Garden Hose End	3/4" Barb	Brass	\$3.29
341	Female Garden Hose End	1" Barb	Brass	\$10.49
D3438BR	Male Garden Hose End	3/8" Barb	Brass	\$7.29
D3412BR	Male Garden Hose End	1/2" Barb	Brass	\$4.29
D3458BR	Male Garden Hose End	5/8" Barb	Brass	\$3.79
D3434BR	Male Garden Hose End	3/4" Barb	Brass	\$3.79
D341BR	Male Garden Hose End	1" Barb	Brass	\$10.99



E3412BR



2126



2123



2128



2129



2121S

SKU #	Type	Thread	Thread (2)	Finish	List Price
E3412BR	Garden Hose Adapter	Male GHT	1/2" mpt	Brass	\$5.69
E3434BR	Garden Hose Adapter	Male GHT	3/4" mpt	Brass	\$4.39
2126	Garden Hose Adapter	Male GHT	1/2" fpt	Brass	\$5.99
2125	Garden Hose Adapter	Male GHT	3/4" fpt	Brass	\$6.19
21204	Garden Hose Adapter	Male GHT	Male GHT	Brass	\$5.49
2123	Garden Hose Adapter	Female GHT	1/2" mpt	Brass	\$8.49
2124	Garden Hose Adapter	Female GHT	3/4" fpt	Brass	\$4.69
2128	Garden Hose Adapter	Female GHT, Swivel	1/2" mpt	Brass	\$7.79
21300	Garden Hose Adapter	Female GHT, Swivel	3/4" mpt	Brass	\$17.99
2129	Garden Hose Adapter	Female GHT, Swivel	1/2" fpt	Brass	\$8.49
21202	Garden Hose Adapter	Female GHT, Swivel	3/4" fpt	Brass	\$5.99
2121S	Garden Hose Coupler	Female GHT, Swivel	Female GHT	Brass	\$4.99

Garden Hose & Accessories

Garden Hose Fittings



012HN135



30026X

SKU #	Type	Finish	List Price
012HN135	Garden Hose Cap	Brass	\$6.99

SKU #	Type	Finish	List Price
30026X	Garden Hose Plug	Brass	\$8.79



21201



21010014



SE34GH



21000703



21010035



2105146

SKU #	Type	Finish	List Price
21201	Garden Hose Y	Brass	\$8.49
21010014	Garden Hose Elbow	Die Cast Metal	\$8.79
SE34GH	Garden Hose Elbow	Brass	\$9.49

SKU #	Type	Finish	List Price
21000703	Garden Hose Shut-Off Valve	Brass	\$8.99
21010035	Garden Hose Shut-Off Valve	Die Cast Metal	\$7.99
2105146	Garden Hose Shut-Off Valve	Poly	\$3.79



21000713



21010016



21010015



21010011

SKU #	Type	Finish	List Price
21000713	Garden Hose Dual Shut-Off Valve	Brass	\$14.99
21010016	Garden Hose Dual Shut-Off Valve	Die Cast Metal	\$10.99
21010015	Garden Hose Dual Shut-Off Valve	Poly	\$6.79

SKU #	Type	Finish	List Price
21010011	Garden Hose Quick Coupler Set	Brass	\$16.99
21010013	Garden Hose Female Quick Coupler	Brass	\$9.99
21010012	Garden Hose Male Quick Coupler	Brass	\$7.99



210108



210106



210105



21011029

SKU #	Type	Finish	Application	List Price
210107	Garden Hose Male Quick Coupler	Poly	Faucet End	\$3.79
210108	Garden Hose Quick Coupler Set	Poly	Faucet & Hose End	\$9.49
210106	Garden Hose Female Quick Coupler With Shut-Off	Poly	Hose End	\$5.49
210105	Garden Hose Male Quick Coupler	Poly	Hose End	\$3.99
21011029	Garden Hose Quick Coupler Set	Poly	Hose End	\$7.99
21039QC	Garden Hose Quick Coupler Set	Poly	Faucet End	\$6.99

GARDEN HOSE & FITTINGS

Garden Hose & Accessories

Garden Hose Fittings



21010018



2101830



W160M

SKU #	Type	Finish	List Price
21010018	Garden Hose Washer, 10 pk	Vinyl	\$2.79
2101830	Garden Hose Washer, 10 pk	Rubber	\$2.79
W160M	Garden Hose Washer With Mesh Screen	Rubber	\$0.99

Garden Hose Nozzles

Garden Hose Watering Wand



Trigger Handle Control
7 Pattern Adjustable Head

SKU# 703742.....\$12.99

Garden Hose Watering Wand



Trigger Handle Control
7 Pattern Adjustable Head

SKU# 703739.....\$16.99

Water Jet Garden Hose Nozzle



Heavy-duty Brass Construction
Produces A Strong, Concentrated Stream

SKU# 21010036.....\$9.29

Twist Garden Hose Nozzle



Precise, Fully-Adjustable Spray

SKU# 21010028.....\$4.79

Twist Garden Hose Nozzle



Heavy-Duty Solid Brass
Precise, Fully-Adjustable Spray

SKU# 21010027.....\$13.49

Relaxgrip Metal 8 Pattern Garden Hose Nozzle



Thumb Control

SKU# MR301.....\$13.99

Pistol Garden Hose Nozzle



7 Pattern, Quick Change
Self-Adjusting Duck Packing

SKU# 2101004.....\$12.99

Pistol Garden Hose Nozzle



9 Pattern, Quick Change
Insulated Grip

SKU# 12701.....\$15.99

Pistol Garden Hose Nozzle

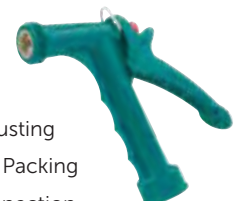

Poly Stem, Non-Adjusting
Self-Adjusting Duck Packing
Threaded Front Connection

SKU# 21010010.....\$5.29

Garden Hose & Accessories

Garden Hose Nozzles

Pistol Garden Hose Nozzle



Poly Stem, Non-Adjusting
Self-Adjusting Duck Packing

SKU# 2101038.....\$5.79

Pistol Garden Hose Nozzle



Brass Stem, Adjusting Nut
Self-Adjusting Duck Packing
Threaded Front Connection

SKU# 2100998.....\$7.49

Pistol Garden Hose Nozzle



Variable Pattern
Insulated Grip

SKU# 12720.....\$12.49

Pistol Garden Hose Nozzle



Molded Black Vinyl Grip
Brass Stem, Adjusting Nut
Self-Adjusting Duck Packing
Threaded Front Connection

SKU# 2101039.....\$9.99

Pistol Garden Hose Nozzle



Molded Insulated Grip
Brass Stem, Adjusting Nut
Self-Adjusting Duck Packing
Threaded Front Connection

SKU# 712198.....\$10.99

Pistol Garden Hose Nozzle



Molded Insulated Grip
Brass Stem, Adjusting Nut
Self-Adjusting Duck Packing

SKU# 6966816.....\$13.99

Features	Brand
Comfort Grip	Gilmour

Features	Application	Brand
Insulated Grip	Hot Water	Gilmour

Features	Application	Brand
Insulated Grip	Hot Water	Gilmour

Pro Series Pistol Grip Nozzle



ThermoGuard Overmold Grip
Reinforced Brass Stem
Threaded Front Connection

SKU# 21050501.....\$13.99

Pro Series Pistol Grip Nozzle



Designed For The Toughest Jobs
Rear Trigger, Thumb Lock
Lifetime Warranty

SKU# 210732.....\$16.99

Fireman Garden Hose Nozzle



Molded, Curved Design
Large Dial Adjustable Spray
Built-In Flow Control

SKU# 731058.....\$15.49

Features	Application	Brand
Insulated Grip	Hot Water	Gilmour

Features	Brand
Rear Trigger	Gilmour

Type	Brand
Fireman Nozzle	Gilmour



HOME, LAWN & GARDEN

Whether on the farm or the job site, in the shop, in the garden or garage, we have the heavy-duty tools for your cleanup and property maintenance needs. We stock tough, enduring brands of lawn & garden tools, ladders, wheelbarrows, brooms, and more to help you get the job done right.

Scoops & Shovels

Round Point Shovels



UnionTools Digging Shovel



Forward Turn, Open Back Blade
30" Handle, Poly D-Grip

SKU# U43106.....\$19.99

UnionTools Digging Shovel



Forward Turn, Open Back Blade
48" Hardwood Handle

SKU# U40191.....\$19.99

Vulcan Digging Shovel



14 Gauge, Forward Turn Blade
48" Fiberglass Handle

SKU# 9690199.....\$29.99

Razor-Back Digging Shovel



Forward Turn, Open Back Blade
48" Hardwood Handle

SKU# U45520.....\$34.99

Razor-Back Digging Shovel



SuperSocket For Maximum Leverage
Forward Turn, Open Back Blade
48" Fiberglass Handle

SKU# U25944.....\$39.99

Square Point Shovels



UnionTools Square Point Shovel



Forward Turned Step
28" Hardwood Handle, Poly D-Grip

Width
8-1/2"

SKU# U42106.....\$19.99

UnionTools Square Point Shovel



Forward Turned Step
48" Hardwood Handle

Width
9-1/2"

SKU# U40184.....\$17.99

Razor-Back Square Point Shovel



Backward Rolled, Open Back Blade
Extended Socket With Dual Rivets
48" Hardwood Handle

Width
9-1/2"

SKU# U44101.....\$34.99

HOME, LAWN & GARDEN

WHY CHOOSE RAZOR-BACK®?

THE RECOGNIZED LEADER IN PROFESSIONAL JOB SITE TOOLS

Since 1936 Razor-Back® Professional Tools have been in the hands that tackle the toughest jobs known to man.



MORE POWER

Features like the PowerStep® put more power in your hands and improve footing to move through the hardest, rockiest soil.



STRONG AS STEEL

Industrial-gauge, tempered steel delivers solid and dependable performance in the toughest conditions.



BUILT TO LAST

Razor-Back® tools have a lifetime warranty. Pros count on Razor-Back® to perform.



MADE TOUGH

One-piece forged steel, extra long handles and steel ferrules make Razor-Back® the preferred choice for professionals who know the difference.



Scoops & Shovels

Square Point Shovels



Vulcan Square Point Shovel



Forward Turned Step
48" Fiberglass Handle

Width
9-1/2"

SKU# 7345218.....\$29.99

Razor-Back Square Point Shovel



Forward Turned, Tempered Blade
Extended Socket For Strength
48" Fiberglass Handle

Width
9-1/2"

SKU# U25945.....\$39.99

Razor-Back All-Purpose Scoop



Rust-Proof, Lightweight Aluminum
11" x 13.5" Deep Blade
46" Hardwood Handle

Width
11"

SKU# U79806.....\$49.99

Aluminum Scoops

True Temper Grain Shovel



Rust-Proof, Lightweight Aluminum
Hardwood Handle, Poly D-Grip

Type	Size	Length
Aluminum Scoop	#12	26"

SKU# A2681200.....\$39.99

The Bully Grain Shovel Head



Super-Duty Aluminum Alloy
5X Stronger & More Flexible

Type	Size	Thickness
Aluminum Scoop Head Only	#14	.105"

SKU# 14105.....\$39.99



- › The Bully Grain Shovel
- › Super-Duty Aluminum Alloy
- › 5X Stronger & More Flexible
- › Hardwood Handle, Poly D-Grip



BY1430

SKU #	Size	Thickness	Length	Brand	List Price
BY1236	#12	.105"	36"	The Bully	\$64.99
BY1430	#14	.105"	30"	The Bully	\$64.99
BY1436	#14	.105"	36"	The Bully	\$67.99
BY1440	#14	.105"	40"	The Bully	\$67.99

Scoops & Shovels

Aluminum Scoops

- > The Bull Grain Shovel
- > Super-Duty Aluminum Alloy
- > 8X Stronger & More Flexible
- > Hardwood Handle, Poly D-Grip



B1430

SKU #	Size	Thickness	Length	Brand	List Price
B1430	#14	.125"	30"	The Bully	\$67.99
B1436	#14	.125"	36"	The Bully	\$67.99

Garden & Drain Spades

UnionTools

RAZORBACK
PROFESSIONAL TOOLS

UnionTools Garden Spade



Open Back Blade
28" Handle, Poly D-Grip

Width
7-1/4"

SKU# U46173.....\$22.99

UnionTools Drain Spade



16" Tempered Blade
27" Handle, Poly D-Grip

Width
6"

SKU# U47108.....\$34.99

Razor-Back Drain Spade



14", 14 Gauge Closed Back Blade
19" Handle, Steel D-Grip

Width
6-1/8"

SKU# U47202.....\$54.99

Scoops & Shovels

Poly Scoops

True-Temper Poly Grain Shovel



Large, Ribbed ABS Poly Blade
Hardwood Handle, Poly D-Grip

Size	Width	Length
#12	14.37"	28"

SKU# A2604300.....\$37.99

Replacement Forest Hills Grain Scoop



Durable, Lightweight Poly

Size	Width
#12	15"

SKU# BPS12.....\$22.99

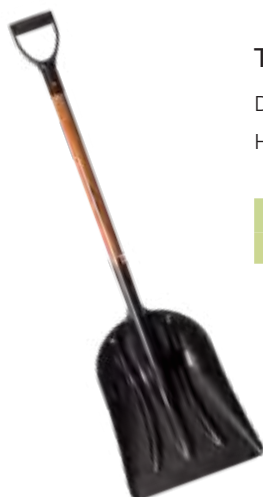

The Bull Poly Grain Scoop

Durable, Lightweight Poly
Hardwood Handle, Poly D-Grip



Size	Width	Brand
#12	15"	The Bully

SKU# B1230P (30").....\$38.99

SKU# B1236P (36").....\$39.99

Post Hole Diggers

UnionTools Post Hole Digger



One-Piece High Carbon Steel
5-1/2" Point Spread
48" Hardwood Handles

SKU# U78002.....\$44.99

Razor-Back Post Hole Digger



Atlas Pattern, Beveled Edges
Riveted High Carbon Steel
5-1/2" Point Spread
48" Hardwood Handles

SKU# U78004.....\$59.99

HOME, LAWN & GARDEN

Rakes & Forks

Manure & Bedding Forks

True-Temper 4-Tine Manure Fork



Oval Forged Steel Tines
48" Cushioned Wood Handle

Width
8.37"

SKU# A1838000.....\$42.99

Garant 4-Tine Manure Fork

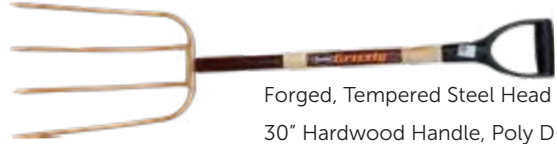

Forged, Tempered Steel Head
30" Hardwood Handle, Poly D-Grip

Width
9"

SKU# 22163.....\$67.99

Bull Magna 4-Tine Manure Fork

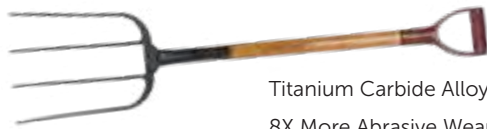

Titanium Carbide Alloy Head
8X More Abrasive Wear
30" Hardwood Handle, Poly D-Grip

Width
10"

Brand
The Bully

SKU# BF3201.....\$139.99

True-Temper 5-Tine Maure Fork

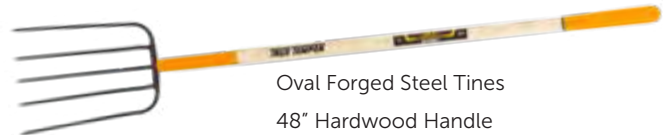

Oval Forged Steel Tines
48" Hardwood Handle

Width
9-3/8"

SKU# A2812300.....\$42.99

Razor-Back 6-Tine Manure Fork



Forged, One-Piece Head
48" Hardwood Handle, Flex-Beam Support

Width
9-3/4"

SKU# U74124.....\$64.99

True-Temper 10-Tine Bedding Fork



Welded Steel Head
48" Hardwood Handle

Width
10-1/2"

SKU# A2812400.....\$44.99

Union 18-Tine Bedding Fork



Super-Tough Polycarbonate Head
Indestructible, Feather-Light & Rust-Proof
52" Hardwood Handle

Width
15-1/4"

SKU# U76218.....\$29.99

Rakes & Forks

Feed Forks



Razor-Back 3-Tine Hay Fork



Oval, Forged Steel Tines
48" Hardwood Handle

Width
7"

SKU# U73115.....\$69.99

Razor-Back 10-Tine Ensilage Fork

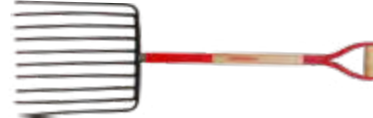

Oval, Forged Steel Tines
30" Hardwood Handle, Steel D-Grip

Width
15-1/4"

SKU# U76125.....\$129.99



Bull Magna 10-Tine Ensilage Fork



Titanium Carbide Alloy Head
8X More Abrasive Wear
30" Hardwood Handle, Poly D-Grip

Width
15"

SKU# BF53210.....\$139.99

Leaf Rakes



Bamboo Leaf & Lawn Rake
48" Hardwood Handle

Width
24"

SKU# 700502.....\$19.99



Union Tools Leaf & Lawn Rake
Crack Resistant Poly Tines
48" Hardwood Handle

Type
Leaf Rake

SKU# U64309 (24")\$14.49

SKU# U64169 (30")\$21.99

HOME, LAWN & GARDEN

Rakes & Forks

Leaf Rakes

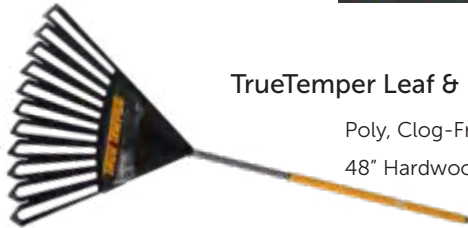

TrueTemper Leaf & Lawn Rake

Poly, Clog-Free Design
48" Hardwood Handle

Type
Leaf Rake

SKU# U2914912 (24")\$27.99
SKU# U2913912 (30")\$37.99



Seymour Leaf & Lawn Rake

Spring-Loaded Steel Tines
54" Hardwood Handle

Width
24"

SKU# M40912.....\$34.99



Razor-Back Leaf & Lawn Rake

Spring-Loaded Steel Tines
54" Hardwood Handle

Width
24"

SKU# A29112.....\$27.99

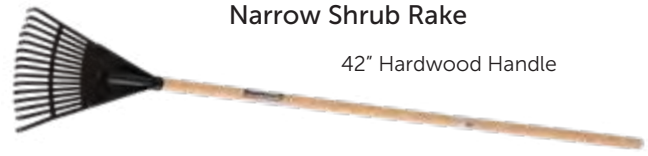

Narrow Shrub Rake

42" Hardwood Handle

Type
Leaf Rake

Width
8"

SKU# U64197.....\$14.99

HOME, LAWN & GARDEN

Garden Rakes



Union Bow Garden Rake

14 Tine, Tempered Steel
54" Hardwood Handle

Type
Garden Rake

Width
14"

SKU# U63107.....\$17.99



Razor-Back Bow Garden Rake

15 Tine, One-Piece Forged Steel
66" Hardwood Handle

Type
Garden Rake

Width
16"

SKU# U63141.....\$42.99

Rakes & Forks

Garden Rakes

Razor-Back Heavy-Duty Garden Rake



14 Tine, One-Piece Forged Steel
66" Hardwood Handle

Type	Width
Garden Rake	13-3/4"

SKU# U63112.....\$52.99

Razor-Back Heavy-Duty Garden Rake



16 Tine, One-Piece Forged Steel
60" Hardwood Handle

Type	Width
Garden Rake	17-5/8"

SKU# U63111.....\$72.99

Razor-Back Road Rake



Heavy-Duty Rake Designed For Leveling
14 Tine, One-Piece Forged Steel
66" Hardwood Handle

Type	Width
Garden Rake	16"

SKU# U63121.....\$77.99

Razor-Back Landscape Rake

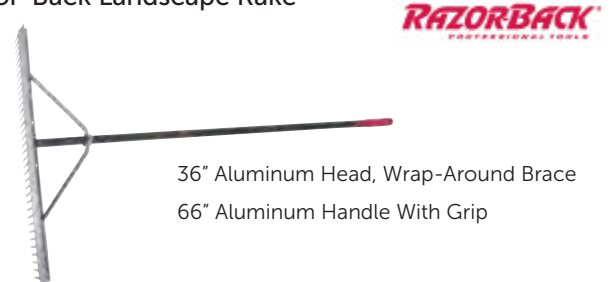

36" Aluminum Head, Wrap-Around Brace
66" Aluminum Handle With Grip

Type	Width
Landscaping Rake	36"

SKU# U63000.....\$69.99

Cultivators & Hoes

Mortar Hoes

Razor-Back Mortar Hoe



Great For Mixing Concrete & Mortar
Forged, Perforated Head
54" Hardwood Handle

Width
7"

SKU# U66123.....\$44.99

Cultivators & Hoes

Cultivators

Razor-Back 4-Tine Potato Hook



Great For Harvesting Potatoes & Ground Clearing
 Forged Steel Head
 54" Hardwood Handle

Type	Width
4-Tine Cultivator	7"

SKU# U75138.....\$87.99

UnionTools 4-Tine Cultivator



Great For Cultivating, Weeding & Aerating
 One-Piece Welded Steel Head
 48" Hardwood Handle

Type	Width
4-Tine Cultivator	5"

SKU# U68116.....\$18.49

Garden Hoes

Ames 2 Prong Weeder



Dual Tempered Steel Head
 54" Hardwood Handle
 Great For Close Cultivation & Weeding

Type	Width
2-Prong Weeder Hoe	3-1/2"

SKU# U28255.....\$24.99

Razor-Back Onion Hoe



Forged Blade, 54" Hardwood Handle
 Great For Weeding, Grading & Loosening Soil

Type	Width
Onion Hoe	7"

SKU# U66135.....\$37.99

Razor-Back Meadow/Blackland Hoe



Heavy-Duty Forged, Beveled Blade
 60" Hardwood Handle

Type	Width
Garden Hoe	7"

SKU# U70110.....\$39.99

Ames Warren Hoe



54" Hardwood Handle
 Great For Cultivating & Creating Furrows

Type	Width
Triangular Warren Hoe	7"

SKU# U28266.....\$27.99

Miscellaneous Lawn Tools

Tampers

True-Temper Tamper



45" Laquered Ash Handle
Used For Tamping Asphalt, Stone & Gravel

SKU# A11334 (8" x 8")\$47.99
SKU# A11337 (10" x 10")\$59.99

Razor-Back Metal Tamper



One-Piece Welded Construction
43" Steel Handle, Cushion Grip
Used For Tamping Asphalt, Stone & Gravel

SKU# A30004 (8" x 8")\$44.99
SKU# A30005 (10" x 10")\$49.99

Digging Bars

Vulcan 48" Digging Iron



12 lb, 1" Bar Stock Construction
Great For Digging, Prying & Tamping

Length	Weight	Brand
48"	12 lb	Vulcan

SKU# 5985932.....\$44.99

True-Temper 72" Digging Iron



17 lb, 1" Bar Stock Construction
Heat-Treated Carbon Steel
Great For Digging, Prying & Tamping

Length	Weight	Brand
69"	16 lb	TRUE TEMPER

SKU# A11600.....\$39.99

Scrapers

Razor-Back Scraper



7" Forged Blade, 54" Hardwood Handle
Great For Scraping Ice, Flooring/
Roofing Removal, Digging & Edging

SKU# A78202.....\$39.99

True-Temper Scraper



7" Blade, 48" Hardwood Handle
Great For Scraping Ice, Flooring/Roofing
Removal, Digging & Edging

SKU# A26832.....\$29.99

Miscellaneous Lawn Tools

Barn Scrapers

Poly Barn Scraper



Non-Stick Reversible Blade

Width
24"

SKU# 221024\$52.99

Replacement Barn Scraper Blade



Non-Stick Reversible Poly Blade

Width
24"

SKU# 2210241\$29.99

Scenic Road Barn Scraper



Reversible Poly Blade
60" American Ash Handle
Made In USA

Width
24"

SKU# 630724\$44.99

Scenic Road Barn Scraper



Reversible Steel Blade
60" American Ash Handle
Made In USA

Width
24"

SKU# 2224\$44.99

Scenic Road Barn Scraper



Reversible Stainless Steel Blade
60" American Ash Handle
Made In USA

Width
24"

SKU# 2224SS\$47.99

Replacement Barn Scraper Blade



Powdercoated Steel Blade
Made In USA

Width
24"

SKU# 2224B\$27.99

Miscellaneous Lawn Tools

Specialty Garden Tools

Ames Hand Trowel



3-1/2" Wide Steel Blade
Wood Handle

SKU# A24461.....\$5.29

Ames Hand Trowel



3" Wide Steel Blade
Ergo Gel Grip

SKU# A24450.....\$9.99

Ames Hand Transplanter



2-1/4" Wide Steel Blade
Wood Handle

SKU# A24462.....\$5.79

Ames Hand Transplanter



2-1/2" Wide Steel Blade
Ergo Gel Grip

SKU# A24451.....\$9.99

Ames Hand Weeder



Pronged Steel Blade
Wood Handle

SKU# A24470.....\$5.79

Ames Hand Weeder



Pronged Steel Blade
Ergo Gel Grip

SKU# A24453.....\$9.99

Ames Hand Weeder



Pronged Steel Blade
50" Wood Handle

SKU# A29416.....\$17.49

Ames Hand Cultivator



3-1/2" Wide Steel Tines
Wood Handle

SKU# A24463.....\$5.79

Ames Hand Cultivator



3-1/4" Wide Steel Tines
Ergo Gel Grip

SKU# A24452.....\$9.99

Garden Weasel Hand Cultivator



3 Sets Crosswise Blades
50" Metal Handle
Cultivates, Aerates & Loosens Soil

SKU# 722235.....\$34.99

Miscellaneous Lawn Tools

Replacement Handles

Replacement Straight Shovel Handle

Quality American Ash Wood
Designed For Heavy-Duty Use

Size	Diameter	Length
9-1/2" Eye Chuck	1-1/2"	48"

SKU# L88121\$19.99

Replacement Shovel Handle

Quality American Ash Wood
Designed For Heavy-Duty Use

Type	Diameter	Length
Bent Shovel Handle	1-1/2"	48"

SKU# L84221 (4-1/2" Chuck).....\$19.99

SKU# L82321 (9-1/2" Eye Chuck).....\$27.99

Replacement Shovel & Scoop Handle



Quality American Ash Wood
Designed For Heavy-Duty Use

Type	Size	Diameter
Bent Shovel & Scoop Handle	9" Chuck	1-1/2"

SKU# L82721 (48").....\$27.99

SKU# L82921 (30").....\$29.99

SKU# L89221 (38").....\$29.99

Replacement Manure Fork Handle



Quality American Ash Wood
Designed For Heavy-Duty Use

Type	Size	Diameter
Bent Manure Fork Handle	1/2" Bore	1-7/16"

SKU# L71521 (48").....\$27.99

SKU# L71621 (54").....\$37.99

SKU# L73621 (36").....\$37.99

Replacement Bow Garden Rake Handle



Quality American Ash Wood
Designed For Heavy-Duty Use

Size	Diameter	Length
7/16" Bore	1-1/4"	60"

SKU# L79721\$22.99

Replacement Hoe Handle



Quality American Ash Wood
Designed For Heavy-Duty Use

Size	Diameter
Socket Style	1-1/4"

SKU# L75621 (52").....\$18.49

SKU# L75721 (54").....\$19.99

Replacement Tamper Handle



Quality American Ash Wood
Ideal For Demanding Applications

Diameter	Length
1-1/2"	48"

SKU# L49658\$24.99

Replacement Scraper Handle



Quality American Ash Wood
Designed For Heavy-Duty Use

Size	Diameter	Length
3-7/8" Chuck	1-3/8"	48"

SKU# L90521\$19.99

Miscellaneous Lawn Tools

Replacement Handles

Replacement Pick Handle



Quality American Hickory Wood
Fire Finish With Clear Lacquer
Designed For Heavy-Duty Use

Size	Length
3" X 2"	36"

SKU# L22019\$29.99

Replacement Post Hole Digger Handle



Quality American Ash Wood
Designed For Heavy-Duty Use

Diameter	Length
1-1/2"	48"

SKU# L86421\$19.99

Garden Carts & Wheelbarrows

Wheelbarrows & Parts

Ames True Temper Wheelbarrow



Poly Tray Will Not Rust Or Corrode
Steel Undercarriage, Hardwood Handles

Size
6 cu ft

SKU# WB106CP\$109.99

Scenic Road Wheelbarrow



Poly Tray Will Not Rust Or Corrode
Heavy-Duty Chassis And Hardware
Thick 2-1/8" North American Ash Handles

Size
6 cu ft

SKU# WBM61T\$254.99

- > Brentwood Wheelbarrow
- > Poly Tray Will Not Rust Or Corrode
- > Heavy-Duty Chassis And Hardware
- > North American Hardwood Handles



SKU #	Type	Size	List Price
WB606	Wheelbarrow	6 cu ft	\$284.99
WB608S	Wheelbarrow	8 cu ft	\$349.99
WB608D	Wheelbarrow	8 cu ft	\$399.99

Garden Carts & Wheelbarrows

Push Carts

Rubbermaid Farm & Garden Cart

- Durable High-Density Poly
- Seamless, One-Piece Design
- Large, Easy-To-Maneuver Wheels



Size	Width	Length	Capacity
8.75 cu ft	32-3/4"	58"	300 lb

SKU# R5642.....\$269.99

Tractor Carts

Knockabout ATV/UTV Trailer



- 1,200 Pound Load Capacity
- 12 Cubic Feet
- 18" Turf Tires
- Powder Coated Steel Bed
- Spring Loaded Safety Dump Latch
- Slide Out Tailgate

Capacity
1,200 lb

SKU# KT1200.....\$795.00

Knockabout ATV/UTV Trailer



- 2,000 Pound Load Capacity
- 18 Cubic Feet
- 18" Turf Tires
- Powder Coated Steel Bed
- 3/16" Steel Removable Tailgate

Capacity
2,000 lb

SKU# KT1800.....\$1,599.99

Knockabout ATV/UTV Tandem



- #### Axle Dump Trailer
- 3,000 Pound Load Capacity
 - 33 Cubic Feet
 - 23" Turf Tires
 - Powder Coated Steel Bed
 - 3/16" Steel Removable Tailgate

Capacity
3,000 lb

SKU# KT3300.....\$4,499.99

Knockabout Fender Mount Toolbox



Fits
KT6000

SKU# KT6030.....\$39.00

Knockabout Fender Tool Mount



Fits
KT6000

SKU# KT6020.....\$249.00

Knockabout Trailer Bed Cover



Fits
KT6000

SKU# KT6010.....\$199.00

Handheld & Backpack Sprayers

CHAPIN



Household Trigger Sprayer
Adjustable Spray Nozzle
For Use With Cleaners & Light Chemicals

SKU# 647410 (16oz).....\$3.79
SKU# 610100 (32oz).....\$3.99



Chapin Multi-Purpose Sprayer
Great For Lawn And Garden Applications
Compatible With Common Fertilizers, Weed Killers, And Pesticides
Adjustable Nozzle



Chapin SureSpray Sprayer
Great For Lawn And Garden Applications
Compatible With Common Fertilizers, Weed Killers, And Pesticides
Adjustable Brass Nozzle

Capacity
48 oz

Capacity
1 Gallon

SKU# CH1002.....\$19.99 SKU# CH11200.....\$19.99



Chapin SureSpray Select Sprayer
Great For Lawn And Garden Applications
Compatible With Common Fertilizers, Weed Killers, And Pesticides
Adjustable Brass Nozzle

SKU# CH27010 (1 Gallon).....\$42.99
SKU# CH27020 (2 Gallon).....\$49.99
SKU# CH27030 (3 Gallon).....\$57.99



Chapin Premier Pro Sprayer
Great For Lawn And Garden Applications
Translucent Polyethylene Tank
Brass Shut-Off And Adjustable Brass Nozzle



Chapin Premier Pro Sprayer
Compatible With Common Fertilizers, Weed Killers And Pesticides
Heavy-Duty Tri-Poxy Tank And Brass Shut-Off
Adjustable Brass Nozzle

SKU# CH2121 (1 Gallon).....\$84.99 SKU# CH1280 (2 Gallon).....\$104.99
SKU# CH2122 (2 Gallon).....\$89.99
SKU# CH2123 (3 Gallon).....\$109.99

Sprayers & Spreaders

Handheld & Backpack Sprayers

CHAPIN



Chapin Industrial Sprayer

Chemical Resistant Viton Seal And Gaskets
Heavy-Duty Tri-Poxy Tank And Brass Shut-Off
Adjustable Brass Nozzle

SKU# CH1352 (3 Gallon).....\$119.99
SKU# CH1941 (3.5 Gallon).....\$154.99



Chapin Industrial Chemical Sprayer

Designed For Use with Industrial Cleaners
And Degreasers
Chemical Resistant Viton Seal And Gaskets
Adjustable Nozzle and Lock-Off Feature

SKU# CH2235 (2 Gallon).....\$104.99
SKU# CH2236 (3 Gallon).....\$114.99



Chapin Acid Staining Sprayer

Designed For Use with Acid Staining And
Cleaning
Chemical Resistant Seal And Gaskets
Adjustable Nozzle And Lock-Off Feature

SKU# CH22230 (1 Gallon).....\$99.99
SKU# CH22240 (2 Gallon).....\$104.99



Chapin Clean 'N Seal Sprayer

Compatible With Common Deck Cleaners,
Sealers And Transparent Stains
Includes 3 Nozzles And Spray Shield

SKU# CH25012 (1 Gallon).....\$26.99
SKU# CH25020 (2 Gallon).....\$41.99



Chapin ProSeries Backpack Sprayer

Compatible With Common Fertilizers,
Weed Killers And Pesticides
Cushioned Grip Shut-Off With Three
Nozzles
Padded Shoulder Straps

Capacity
4 Gallon

SKU# CH6180.....\$104.99

Sprayers & Spreaders

Handheld & Backpack Sprayers

Chapin Replacement Shut-Off Assembly



Fits	Finish
Lawn & Garden Sprayers	Poly

SKU# CH62000.....\$12.99

Chapin Replacement Shut-Off Assembly



Fits	Finish
Industrial Sprayers	Brass

SKU# CH61898.....\$42.99

Chapin Replacement Shut-Off Assembly



Fits	Finish
Cleaner/Degreaser Sprayers	Poly

SKU# CH64638.....\$19.99

Chapin Replacement Shut-Off Assembly



Cushioned Grip, Viton Seals

Fits	Finish
All Backpack Sprayers	Poly

SKU# CH68138.....\$21.99

Chapin Replacement Adjustable Nozzle



Poly Construction

Fits	Finish
All Sprayers	Poly

SKU# CH66003.....\$8.79

Chapin Replacement Adjustable Nozzle



Brass/Viton Construction

Fits	Finish
All Sprayers	Brass

SKU# CH66000.....\$12.49



Chapin Flat Fan Nozzle Kit

Includes 3 Nozzles, 2 Connectors And O-Ring

Fits	Finish
All Sprayers	Poly

SKU# CH64824.....\$13.49



Chapin Complete Nozzle Assembly

Includes Adjustable And Flat Fan Nozzle

Fits	Finish
All Backpack Sprayers	Poly

SKU# CH68131.....\$19.99

Chapin Curved Extension Tube

Poly Construction



SKU# CH67748 (12").....\$14.99

SKU# CH67749 (18").....\$14.49

Chapin Curved Extension Tube

Brass Construction



SKU# CH67701 (12").....\$18.99

SKU# CH67711 (18").....\$19.99

SKU# CH67704 (24").....\$24.99

Ladders & Scaffolding

Stepladders

Werner Aluminum Step Stool



Textured Top Platform
Molded Vinyl Foot Pads
Type IA, 300lb Rating

Size	Width	Capacity	Weight
2 ft	17"	300 lb	6 lb

SKU# L150B.....\$49.99



- > Werner Aluminum Step Ladder
- > Tool Holder & Pail Shelf
- > Slip-Resistant Foot Pads
- > Type II, 225lb Rating



L355

SKU #	Size	Width	Capacity	Weight	List Price
L354X	4 ft	21.5"	225 lb	10 lb	\$64.99
L355	5 ft	21.5"	225 lb	12 lb	\$69.99
L356	6 ft	21.5"	225 lb	14 lb	\$84.99

- > Werner Aluminum Step Ladder
- > Tool Holder & Pail Shelf
- > Slip-Resistant Foot Pads
- > Type I, 250lb Rating



L364

SKU #	Size	Width	Capacity	Weight	List Price	SKU #	Size	Width	Capacity	Weight	List Price
L3630	3 ft	21.5"	250 lb	8 lb	\$62.99	L365	5 ft	21.5"	250 lb	12 lb	\$79.99
L364	4 ft	21.5"	250 lb	10 lb	\$64.99	L366	6 ft	21.5"	250 lb	14 lb	\$89.99

- > Werner Aluminum Step Ladder
- > Tool Holder & Pail Shelf
- > Slip-Resistant Foot Pads
- > Type IA, 300lb Rating



L3740

SKU #	Size	Width	Capacity	Weight	List Price	SKU #	Size	Width	Capacity	Weight	List Price
L373	3 ft	18"	300 lb	9 lb	\$79.99	L376	6 ft	18"	300 lb	15 lb	\$109.99
L3740	4 ft	18"	300 lb	11 lb	\$89.99	L378	8 ft	18"	300 lb	22 lb	\$159.99
L3750	5 ft	18"	300 lb	13 lb	\$99.99						

Ladders & Scaffolding

Stepladders



- › Werner Fiberglass Step Ladder
- › HolsterTop Paint & Tool Holder
- › Slip-Resistant Foot Pads
- › Type II, 225lb Rating

SKU #	Size	Width	Capacity	Weight	List Price
L5904	4 ft	19"	225 lb	12 lb	\$69.99
L5906	6 ft	22"	225 lb	16 lb	\$99.99



L5904

SKU #	Size	Width	Capacity	Weight	List Price
L5908	8 ft	25"	225 lb	23 lb	\$139.99

- › Werner Fiberglass Step Ladder
- › HolsterTop Paint & Tool Holder
- › Slip-Resistant Foot Pads
- › Type I, 250lb Rating

SKU #	Size	Width	Capacity	Weight	List Price
L6002	2 ft	17"	250 lb	9 lb	\$67.99
L6004	4 ft	19"	250 lb	13 lb	\$79.99
L6005	5 ft	21"	250 lb	16 lb	\$97.99



L6005

SKU #	Size	Width	Capacity	Weight	List Price
L6006	6 ft	22"	250 lb	18 lb	\$115.99
L6008	8 ft	25"	250 lb	26 lb	\$152.99

- › Werner Fiberglass Step Ladder
- › Heavy-Duty Fiberglass Construction
- › HolsterTop Paint & Tool Holder
- › Oversized Feet & Pads
- › Type IA, 300lb Rating

SKU #	Size	Width	Capacity	Weight	List Price
L6202	2 ft	17"	300 lb	9 lb	\$79.99
L6203	3 ft	19"	300 lb	13 lb	\$104.99
L6204	4 ft	20"	300 lb	16 lb	\$99.99
L6205	5 ft	22"	300 lb	19 lb	\$129.99
L6206	6 ft	23"	300 lb	22 lb	\$139.99



L6205

SKU #	Size	Width	Capacity	Weight	List Price
L6207	7 ft	25"	300 lb	26 lb	\$167.99
L6208	8 ft	27"	300 lb	30 lb	\$189.99
L6210	10 ft	30"	300 lb	34 lb	\$269.99
L6212	12 ft	34"	300 lb	39 lb	\$319.99

- › Werner Fiberglass Step Ladder
- › Heavy-Duty Braces & Spreaders
- › Heavy-Gauge Aluminum HolsterTop
- › Type IAA, 375lb Rating

SKU #	Size	Width	Capacity	Weight	List Price
L7303	3 ft	20"	375 lb	13 lb	\$127.99
L7304	4 ft	22"	375 lb	16 lb	\$149.99
L7305	5 ft	23"	375 lb	20 lb	\$159.99
L7306	6 ft	25"	375 lb	23 lb	\$169.99



L7305

SKU #	Size	Width	Capacity	Weight	List Price
L7308	8 ft	29"	375 lb	31 lb	\$249.99
L7310	10 ft	32"	375 lb	41 lb	\$339.99

HOME, LAWN & GARDEN

Ladders & Scaffolding

Stepladders



- › Werner Fiberglass Step Ladder
- › Protective Aluminum Rail Shields
- › Heavy-Gauge Aluminum HolsterTop
- › Type IAA, 375lb Rating

SKU #	Size	Width	Capacity	Weight	List Price
L7403	3 ft	20"	375 lb	14 lb	\$152.99
L7404	4 ft	22"	375 lb	17 lb	\$184.99
L7405	5 ft	23"	375 lb	20 lb	\$212.99
L7406	6 ft	25"	375 lb	25 lb	\$242.99

SKU #	Size	Width	Capacity	Weight	List Price
L7407	7 ft	27"	375 lb	28 lb	\$292.99
L7408	8 ft	29"	375 lb	34 lb	\$349.99
L7410	10 ft	32"	375 lb	41 lb	\$402.99
L7412	12 ft	36"	375 lb	50 lb	\$454.99



L7405

- › Werner Twin Step Ladder
- › Heavy-Duty Fiberglass Construction
- › HolsterTop Paint & Tool Holder
- › Oversized Feet & Pads
- › Type IA, 300lb Rating

SKU #	Size	Width	Capacity	Weight	List Price
LT6202	2 ft	21"	300 lb	13 lb	\$127.99
LT6203	3 ft	19"	300 lb	16 lb	\$154.99
LT6204	4 ft	20"	300 lb	19 lb	\$184.99
LT6205	5 ft	22"	300 lb	23 lb	\$212.99

SKU #	Size	Width	Capacity	Weight	List Price
LT6206	6 ft	23"	300 lb	27 lb	\$244.99
LT6208	8 ft	27"	300 lb	37 lb	\$317.99
LT6212	12 ft	34"	300 lb	68 lb	\$412.99



LT6205

- › Werner Twin Step Ladder
- › Heavy-Duty Fiberglass Construction
- › Heavy-Gauge Aluminum HolsterTop
- › Type IAA, 375lb Rating

SKU #	Size	Width	Capacity	Weight	List Price
LT7404	4 ft	22"	375 lb	22lb	\$224.99
LT7406	6 ft	25"	375 lb	30 lb	\$279.99
LT7408	8 ft	29"	375 lb	41 lb	\$337.99

SKU #	Size	Width	Capacity	Weight	List Price
LT7410	10 ft	32"	375 lb	54 lb	\$437.99
LT7414	14 ft	39"	375 lb	86 lb	\$737.99



LT7406

- › Werner Aluminum Multi-Ladder
- › 5 Positions: Step Ladder, Twin, Stairway, Scaffold & Extension Ladder
- › Flared Legs For Stability
- › Type 1A, 300lb Rating

SKU #	Size	Width	Capacity	Weight	List Price
LMT17	17 ft	25"	300 lb	33 lb	\$199.99
LMT22	22 ft	28"	300 lb	41 lb	\$249.99

SKU #	Size	Width	Capacity	Weight	List Price
LMT26	26 ft	31"	300 lb	54 lb	\$339.99



LMT22



- › Werner Aluminum Extension Ladder
- › 1-1/2" Traction-Tred D-Rungs
- › Alflo Joints For Twist-Proof Performance
- › Modified I-Beam Rails

LD11202

SKU #	Size	Width	Rating	Capacity	Weight	List Price
LD11162	16 ft	16"	Type III	200lb	19lb	\$129.99
LD11202	20 ft	16"	Type III	200lb	23lb	\$179.99
LD11242	24 ft	16"	Type III	200lb	30lb	\$229.99



- › Werner Aluminum Extension Ladder
- › 1-3/4" Traction-Tred D-Rungs
- › Alflo Joints For Twist-Proof Performance
- › Heavy I-Beam Rails

LD12202

SKU #	Size	Width	Rating	Capacity	Weight	List Price
LD12162	16 ft	17-3/8"	Type II	225lb	22lb	\$179.99
LD12202	20 ft	17-3/8"	Type II	225lb	27lb	\$229.99
LD12242	24 ft	17-3/8"	Type II	225lb	34lb	\$279.99
LD12282	28 ft	17-3/8"	Type II	225lb	43lb	\$329.99
LD12322	32 ft	17-3/8"	Type II	225lb	54lb	\$379.99



- › Werner Aluminum Extension Ladder
- › 1-3/4" Traction-Tred D-Rungs
- › Alflo Joints For Twist-Proof Performance
- › Heavy-Duty I-Beam Rails

LD13202

SKU #	Size	Width	Rating	Capacity	Weight	List Price
LD13162	16 ft	17-3/8"	Type I	250lb	26lb	\$229.99
LD13202	20 ft	17-3/8"	Type I	250lb	33lb	\$279.99
LD13242	24 ft	17-3/8"	Type I	250lb	40lb	\$329.99
LD13282	28 ft	17-3/8"	Type I	250lb	51lb	\$379.99
LD13322	32 ft	17-3/8"	Type I	250lb	64lb	\$429.99



Ladders & Scaffolding

Extension Ladders



- › Werner Aluminum Extension Ladder
- › 1-3/4" Traction-Tred D-Rungs
- › Alflo Joints For Twist-Proof Performance
- › Extra Heavy-Duty I-Beam Rails

SKU #	Size	Width	Rating	Capacity	Weight	List Price
LD15162	16 ft	18-1/8"	Type IA	300 lb	31lb	\$252.99
LD15202	20 ft	18-1/8"	Type IA	300 lb	37lb	\$304.99
LD15242	24 ft	18-1/8"	Type IA	300 lb	45lb	\$362.99
LD15282	28 ft	18-1/8"	Type IA	300 lb	56lb	\$432.99



LD15202



- › Werner Fiberglass Extension Ladder
- › 1-5/8" Traction-Tred D-Rungs
- › Alflo Joints For Twist-Proof Performance
- › Great For Use Around Electricity

SKU #	Size	Width	Rating	Capacity	Weight	List Price
LD60202	20 ft	18-1/8"	Type I	250lb	39lb	\$279.99
LD60242	24 ft	18-1/8"	Type I	250lb	46lb	\$329.99
LD60282	28 ft	18-1/8"	Type I	250lb	59lb	\$379.99
LD62162	16 ft	19"	Type IA	300lb	37lb	\$279.99
LD62202	20 ft	19"	Type IA	300lb	45lb	\$329.99
LD62242	24 ft	19"	Type IA	300lb	52lb	\$389.99
LD62282	28 ft	19"	Type IA	300lb	60lb	\$429.99
LD62322	32 ft	19"	Type IA	300lb	72lb	\$479.99
LD62362	36 ft	19"	Type IA	300lb	81lb	\$529.99
LD62402	40 ft	19"	Type IA	300lb	90lb	\$579.99



LD62202



- › Werner Fiberglass Extension Ladder
- › 1-5/8" Traction-Tred D-Rungs
- › Alflo Joints For Twist-Proof Performance
- › Heavy-Duty Shields & Shoe

SKU #	Size	Width	Rating	Capacity	Weight	List Price
LD71162	16 ft	19"	Type IAA	375lb	41lb	\$369.99
LD71202	20 ft	19"	Type IAA	375lb	50lb	\$374.99
LD71242	24 ft	19"	Type IAA	375lb	59lb	\$487.99
LD71282	28 ft	19"	Type IAA	375lb	67lb	\$499.99



LD71202

Trash Cans & Storage

Trash Cans

- › Behrens Galvanized Steel Can
- › Heavy-Duty Steel Construction
- › Rust, Fire & Heat Resistant
- › Not Sealed, For Dry Storage



SKU #	Capacity	Features	Diameter	Height	List Price
7100308	6 gal	Locking Lid	13-1/2"	12-1/2"	\$19.99
7100316	10 gal	Includes Lid	14-1/4"	17-1/2"	\$27.99
7100332	20 gal	Includes Lid	18"	26-1/2"	\$32.99
7100357	31 gal	Includes Lid	20-3/4"	29-3/4"	\$34.99



- › Rubbermaid Brute Trash Can
- › Heavy-Duty, Commercial Grade
- › Double Ribbed Base, Reinforced Rim



R2632

SKU #	Capacity	Diameter	Height	List Price
R2620	20 gal	19-1/2"	22-7/8"	\$34.99
R2632	32 gal	22"	27-1/4"	\$42.99
R2643	44 gal	24"	31-1/2"	\$64.99

- › Rubbermaid Trash Can Lid
- › Fits Brute Series Trash Cans



R2645

SKU #	Diameter	Fits	List Price
R2619	19-7/8"	R2620 Trash Can	\$19.49
R2631	22-1/4"	R2632 Trash Can	\$21.99
R2645	24-1/4"	R2643 Trash Can	\$27.99
R2654	26-3/4"	R2655 Trash Can	\$39.99



Rubbermaid Brute Trash Can
Heavy-Duty, Commercial Grade
Double Ribbed Base, Reinforced Rim

Capacity	Diameter	Height
55 gal	26-1/2"	33"

SKU# R2655.....\$119.99



Rubbermaid Indoor Trash Can
Durable Poly Construction
Rolled Rim For Strength

Capacity
28 qt

SKU# R2956.....\$12.49



Rubbermaid Roughneck Trash Can
Durable Poly Construction
Snap-Fit Lid, Locking Handles

Capacity	Features	Diameter	Height
20 gal	Snap-Fit Lid	21-7/8"	26"

SKU# R2892.....\$24.99

Trash Cans & Storage

Trash Cans



Rubbermaid Wheeled Trash Can

Durable Poly Construction
Snap-Fit Lid, Molded-In Handles

Capacity	Features
50 gal	Snap-Fit Lid

SKU# R2851.....\$64.99



Rubbermaid Brute Rollout Container

Tough, Commercial Grade Construction
Reinforced Rim & Lid
Heavy-Duty, Robust Wheels

Capacity	Features
50 gal	Hinged Lid

SKU# R9W27.....\$99.99

Trash Bags

Poly Trash Bags



Puncture & Tear Resistant
For Garage & Household Use

Capacity	Thickness	Style	Package Qty
13 gal	.9 mil	Cinch	90 pk

SKU# 626252.....\$19.99

Poly Trash Bags



Puncture & Tear Resistant
For Garage & Household Use

Capacity	Thickness	Style	Package Qty
33 gal	1.05 mil	Cinch	48 pk

SKU# 626260.....\$19.99

Poly Trash Bags



Puncture & Tear Resistant
For Garage & Household Use

Capacity	Thickness	Style	Package Qty
39 gal	1.1 mil	Lawn & Leaf	38 pk

SKU# 759922.....\$19.99

Poly Contractor Trash Bag



Puncture & Tear Resistant
Extra Thick For Jobsites

Capacity	Thickness	Style	Package Qty
42 gal	3 mil	Contractor	10 pk

SKU# 9752965.....\$10.49

Poly Contractor Trash Bag



Puncture & Tear Resistant
Extra Thick For Jobsites

Capacity	Thickness	Style	Package Qty
42 gal	3 mil	Contractor	20 pk

SKU# 7266018.....\$12.99

- > Poly Drum Liner
- > Puncture & Tear Resistant

> Great For Shops & Jobsites

2375228



SKU #	Type	Thickness	Style	Package Qty	List Price
631280	Trash Bag	1.2 mil		100 pk	\$42.99
2375228	Trash Bag	2 mil	Drum Liner	10 pk	\$9.99
7939374	Trash Bag	2 mil	Drum Liner	40 pk	\$34.99



Fine, Split-Tip Synthetic

- › Harper Indoor Push Broom
- › Designed For Fine Dirt, Debris & Dust
- › For Use On Dry, Smooth Services
- › Ideal For Warehouses, Basements & Garages
- › Slotted Block For PowerBrace Or Bolt-On Handle

SKU #	Width	Type	List Price
H2324	24"	Push Broom Head	\$32.99
BOMH2324H	24"	Indoor Fine Sweep Push Broom	\$0.00



H2324

SKU #	Width	Type	List Price
H2336	36"	Push Broom Head	\$57.99
BOMH2336H	36"	Indoor Fine Sweep Push Broom	\$0.00

Fine, Split-Tip Synthetic

- › Harper Indoor Push Broom
- › Designed For Light To Medium Dirt
- › For Use On Dry, Smooth Services
- › Ideal For Warehouses, Basements & Garages
- › Slotted Block For PowerBrace Or Bolt-On Handle

SKU #	Width	Type	List Price
H2524	24"	Push Broom Head	\$37.99
BOMH2524H	24"	Indoor Fine Sweep Push Broom	\$0.00



H2524

SKU #	Width	Type	List Price
H2536	36"	Push Broom Head	\$67.99
H2542	42"	Indoor Fine Sweep Push Broom Head	\$77.99

Medium & Fine Synthetic

- › Harper Fine/Medium Push Broom
- › Mixed Stiff & Fine Bristles
- › Designed For Indoor & Outdoor Use
- › Ideal For Garages, Driveways & Patios
- › Slotted Block For PowerBrace Or Bolt-On Handle

SKU #	Width	Type	List Price
H5724	24"	Push Broom Head	\$34.99



H5724

SKU #	Width	Type	List Price
H5736	36"	Push Broom Head	\$62.99

Brooms, Brushes & Mops

Brooms



Fine & Medium Solvent-Resistant Synthetic

- > Harper Fine/Medium Push Broom
- > Stiff Center, Fine Solvent-Resistant Border
- > Designed For Dry Indoor & Outdoor Use
- > Ideal For Sidewalks, Driveways & Streets
- > Slotted Block For PowerBrace Or Bolt-On Handle



H6736

SKU #	Width	Type	List Price
H6736	36"	Push Broom Head	\$62.99

Stiff & Fine Synthetic

- > Harper Medium Push Broom
- > Stiff Center, Fine Solvent-Resistant Border
- > Designed For Indoor & Outdoor Use
- > Ideal For Garages, Driveways & Shops
- > Slotted Block For PowerBrace Or Bolt-On Handle



H6124

SKU #	Width	Type	List Price
H6124	24"	Push Broom Head	\$32.99
BOMH6124H	24"	Medium Sweep Push Broom	\$0.00

SKU #	Width	Type	List Price
H6136	36"	Push Broom Head	\$59.99

Medium Solvent-Resistant Synthetic

- > Harper Heavy Push Broom
- > Medium Stiff, Solvent-Resistant Synthetic
- > Designed For Indoor & Outdoor Use
- > Ideal For Job Sites, Parking Lots & Work Shops
- > Slotted Block For PowerBrace Or Bolt-On Handle



H7424

SKU #	Width	Type	List Price
H7424	24"	Push Broom Head	\$34.99
BOMH7424H	24"	Medium Sweep Push Broom	\$0.00

SKU #	Width	Type	List Price
H7430	30"	Push Broom Head	\$49.99

Stiff Solvent-Resistant Synthetic

- > Harper Heavy Push Broom
- > Stiff, Synthetic Bristles
- > For Indoor & Outdoor Use
- > Ideal For Job Sites, Parking Lots & Work Shops
- > Designed For H87PB PowrBrace Connector

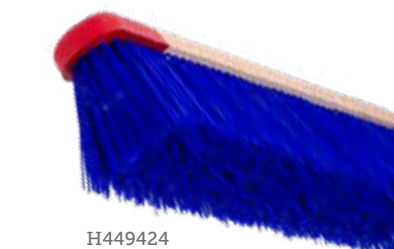

H449424

SKU #	Width	Type	List Price
H449424	24"	Push Broom Head	\$37.99

SKU #	Width	Type	List Price
BOMH449424H	24"	Heavy Sweep Push Broom	\$0.00

Brooms, Brushes & Mops

Brooms

Harper Street Push Broom



Extra Long Stiff Synthetic Bristles
Designed For Outdoor Use
Ideal For Gravel, Mulch & Heavy Dirt
15/16" x 60" Handle With Brace

Width	Finish	Type
16"	Extra Long Stiff synthetic	Push Broom

SKU# H9816A.....\$32.99

All-Purpose Upright Broom



Fine Sweep For Smooth Surfaces
Great For Use In Kitchens, Utility Rooms & Offices

Width	Finish	Type
12"	Fine, Split-Tip Polystyrene	Upright Broom Head

SKU# H108.....\$19.99

All-Purpose Upright Broom



Fine Sweep For Smooth Surfaces
Great For Use In Kitchens, Utility Rooms & Offices

Width	Finish	Type	Length
16"	Soft, Split-Tip Synthetic	Angle Broom	48"

SKU# H4047.....\$13.99

Harper Upright Corn Broom



High-Quality, Reinforced Design
For Wet Or Dry Conditions
Good For Indoor & Outdoor Use

Width	Finish	Type	Length
14"	100% Corn Fiber	Corn Broom	40"

SKU# H100.....\$27.99

Heavy Duty Barn Upright Corn Broom



Width	Type
12"	Corn Broom

SKU# 67001.....\$27.99

Medium Duty Upright Corn Broom



Width	Type
11"	Corn Broom

SKU# 67003.....\$22.99

Lobby Upright Corn Broom



Width	Type
9"	Lobby Broom

SKU# 67007.....\$16.99

Whisk Corn Broom



Width	Type
5"	Whisk Broom

SKU# 67010.....\$11.99

Brooms, Brushes & Mops

Brooms

Harper Bolt-On Broom Handle

Heavy-Duty Metal Connector
Lacquered Wood



Diameter	Length
1-1/8"	60"

SKU# H85.....\$13.99

Harper Threaded Broom Handle

Lacquered Finish Hardwood



Diameter	Length
1-1/8"	60"

SKU# H552.....\$6.99

Harper Push Broom Brace

Heavy-Duty Powder-Coated Steel
Fits 18"-36" Push Brooms



SKU# H87.....\$7.29

Harper Push Broom PowrBrace

Extra-Strong Brace & Connector
Fits All Red-End Harper Push Brooms



SKU# H87PB.....\$7.99

> Magnolia Threaded Broom Handle

70048



73060



75520



75560

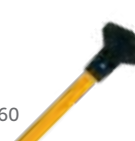

SKU #	Diameter	Type	Length	Style	Features	List Price
70048	15/16"	Handle	48"	Threaded	Nylon Tip	\$7.49
70060	15/16"	Handle	60"	Threaded	Nylon Tip	\$8.99
73060	15/16"	Handle	60"	Threaded	Metal Tip	\$8.99
75813	1-1/8"	Handle	60"	Threaded	Metal Tip	\$10.99
75520	1-1/8"	Handle	60"	Tapered		\$8.99
75560	1-1/8"	Handle	60"	Bolt-On		\$17.99
78860	15/16"	Handle	60"	Tapered		\$4.99
78848	15/16"	Handle	48"	Tapered		\$3.99
75872	1-1/8"	Handle	72"	Tapered		\$12.99
75518	15/16"	Handle	48"	Tapered		\$5.99

Brooms, Brushes & Mops

Brushes

Harper Counter Dust Brush



Hardwood Maple Handle
Convenient Hang-Up Hole

Width
14"

SKU# H453.....\$16.99

Harper Counter Dust Brush



Hardwood Maple Handle
Convenient Hang-Up Hole

Width
14"

SKU# H471.....\$11.99

Harper Utility Brush



Great For General Purpose Cleaning

Type **Length**
Fender Brush 20"

SKU# H231\$9.79
SKU# H854\$8.49

Harper Utility Brush



Great For General Purpose Cleaning

Width
8"

SKU# H8482.....\$4.99

Shoe & Boot Scrubber

Removes Mud, Dirt & Slush
Heavy-Duty, Powder Coated Base
Made In USA



Width
10"

SKU# 88192.....\$39.99

Harper Vehicle Wash Brush



No-Scratch Foam Resin Block
Flow-Through Threaded Handle Connection

Width
10"

SKU# H1103.....\$15.99

Harper Vehicle Wash Brush



No-Scratch Foam Resin Block
Flow-Through Threaded Handle Connection

Width
10"

SKU# H685510 (10").....\$27.99
SKU# 686614 (14").....\$39.99

Harper Vehicle Wash Brush



No-Scratch Foam Resin Block
Flow-Through Threaded Handle Connection

Width
10"

SKU# H885510.....\$47.99

Harper Vehicle Wash Brush



No-Scratch Foam Resin Block
Flow-Through Threaded Handle Connection

Width
10"

SKU# H1524.....\$13.49

Cleaning Supplies

Dust Pans

Harper Metal Dust Pan



Heavy-Duty Steel Construction
Baked Enamel Finish

Finish
Solid Steel

SKU# H675\$13.49

Harper Metal Dust Pan



Heavy-Duty Steel Construction
Baked Enamel Finish

Finish
Steel

SKU# H496\$19.49

Squeegees

Harper PowrWave Floor Squeegee

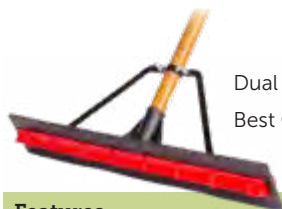

Dual Sided, Extra Durable Rubber Blade
Best On Smooth & Semi-Smooth Surfaces

Features
Floor Squeegee

SKU# H5324224A (With Handle).....\$44.99

Harper Straight Floor Squeegee



3/8" x 1-1/2" Moss Foam Blade
Best On Smooth & Semi-Smooth Surfaces

Features
Head Only

SKU# H25330\$39.99

Harper Curved Floor Squeegee



3/8" x 1-1/2" Moss Foam Blade
Best On Smooth & Semi-Smooth Surfaces

Features
Head Only

SKU# H25636\$67.99

Squeegee Handle Brace

H81253



SKU #	Type	List Price
HH81	Harper Squeegee Brace Fits All 18" - 36" Rubber Squeegees	\$7.99
H81253	Harper Squeegee Brace Fits H25322 & H25330 Foam Moss Squeegees	\$8.29

886

Industrial Cleaners & Degreasers

Spray Nine Cleaner/Degreaser/Disinfectant



The Most Versatile Industrial Strength Cleaner
Great For The Toughest Grease, Grime, Stains
And Bacteria
EPA & NSF Approved

SKU# 102 (32 oz).....\$7.29
SKU# 103 (1 Gallon).....\$16.99

Simple Green Industrial Cleaner/Degreaser



Removes Grease, Grime, Oil And Dirt
Great For Use On Engines, Tools And Equipment
Biodegradable, Non-Toxic And Non-Corrosive

SKU# 4399929 (24 oz).....\$5.49
SKU# 13014 (67 oz).....\$10.99
SKU# 13005 (1 Gallon).....\$13.49

Mean Green Super-Strength Cleaner/Degreaser



Removes Grease, Grime, Oil And Dirt
Great For Shop, Garage And Home Use
Multi-Surface, Concentrated Formula

SKU# 646334 (32 oz).....\$5.49
SKU# 646342 (1 Gallon).....\$9.49

Krud Kutter Cleaner/Degreaser



Removes Grease, Grime, Oil And Latex Paint
Concentrated, Commercial Strength Formula
Biodegradable, Non-Toxic And Non-Corrosive

SKU# 631655 (32 oz).....\$10.49
SKU# 631663 (1 Gallon).....\$19.99

Super Clean Foaming Cleaner/Degreaser



Removes Grease, Grime, Oil, Dirt And Tar
Great For Use On Engines, Tools And Equipment
Biodegradable And Phosphate-Free

SKU# 101780 (32 oz).....\$7.99
SKU# 101723 (1 Gallon).....\$16.99

Paper Towels

Natural Paper Towel Roll



Hardwound
1-Ply Roll

Width	Length	Inner Diameter
8"	800 ft	2" Core

SKU# 629305.....\$8.79

Premium Paper Towel Roll



Soft-Feel, Highly
Absorbent
Hardwound
1-Ply Roll
6 Count Box

Width	Length	Inner Diameter
8"	600 ft	2" Core

SKU# 629308.....\$87.99

Paper Towel Roll



11" x 10-1/4" Sheet
2-Ply, 40 Sheet Roll

SKU# 635469.....\$2.49

C-Fold Hand Towel

1-Ply Towel, 200 Pack



SKU# 631310.....\$3.89

Housewares

Canning & Food Storage Supplies

- › White Plastic Measuring Cup
- › Standard & Metric Measurements



626333

SKU #	Size	Capacity	List Price
626341	8 oz	Cup	\$2.59
626333	16 oz	2 Cup	\$2.99

Office Supplies

Hardboard Clipboard



Built-In Hanging Hole
1" Clip Capacity

SKU# 970121.....\$3.99

Fencing Materials

Poultry Netting

- › Hexagon Shaped Poultry Netting
- › Primarily Used For Small Animal Containment
- › 20 Gauge High Tensile Steel Wire
- › Galvanized Finish

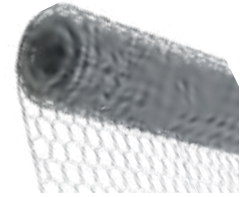

W124

SKU #	Size	Height	Length	List Price
W112X50	1"	12"	50 ft	\$16.99
W112	1"	12"	150 ft	\$0.39
W118X50	1"	18"	50 ft	\$22.99
W118	1"	18"	150 ft	\$0.60
W124X25	1"	24"	25 ft	\$17.99
W124X50	1"	24"	50 ft	\$24.99
W124	1"	24"	150 ft	\$0.99
W136X25	1"	36"	25 ft	\$24.99
W136X50	1"	36"	50 ft	\$34.99
W136	1"	36"	150 ft	\$1.19
W148X25	1"	48"	25 ft	\$27.99
W148X50	1"	48"	50 ft	\$49.99
W148	1"	48"	150 ft	\$1.59

SKU #	Size	Height	Length	List Price
W160	1"	60"	150 ft	\$2.09
W172	1"	72"	150 ft	\$2.39
W224X25	2"	24"	25 ft	\$12.99
W224X50	2"	24"	50 ft	\$24.99
W224	2"	24"	150 ft	\$0.53
W236X50	2"	36"	50 ft	\$22.99
W236X25	2"	36"	25 ft	\$18.99
W236	2"	36"	150 ft	\$0.79
W248X25	2"	48"	25 ft	\$22.99
W248X50	2"	48"	50 ft	\$34.99
W248	2"	48"	150 ft	\$0.99
W260X50	2"	60"	50 ft	\$37.99
W260	2"	60"	150 ft	\$1.19

* Some prices listed per foot

- › Hexagon Shaped Poultry Netting
- › Primarily Used For Small Animal Containment
- › 20 Gauge High Tensile Steel Wire
- › Black Vinyl Coating



WC148

SKU #	Size	Height	Length	List Price
WC124X50	1"	24"	50 ft	\$59.99
WC124	1"	24"	150 ft	\$1.49
WC136X50	1"	36"	50 ft	\$69.99
WC136	1"	36"	150 ft	\$2.19

SKU #	Size	Height	Length	List Price
WC148X50	1"	48"	50 ft	\$79.99
WC148	1"	48"	150 ft	\$2.69
WC160	1"	60"	150 ft	\$4.09
WC172	1"	72"	150 ft	\$4.79

* Prices listed per foot

Hardware Cloth

- › All-Purpose Hardware Cloth
- › Fine Mesh Wire Fencing
- › 27 Gauge, Hot Dipped Galvanized Finish

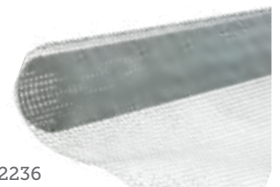

W2236

SKU #	Size	Height	Length	List Price
W8824	1/8"	24"	100 ft	\$4.19
W8836	1/8"	36"	100 ft	\$5.29
W4424	1/4"	24"	100 ft	\$2.19
W4436	1/4"	36"	100 ft	\$2.99
W4448	1/4"	48"	100 ft	\$4.39

SKU #	Size	Height	Length	List Price
W2224	1/2"	24"	100 ft	\$2.19
W2230	1/2"	30"	100 ft	\$2.69
W2236	1/2"	36"	100 ft	\$2.79
W2248	1/2"	48"	100 ft	\$3.99

* Prices listed per foot

Fencing Materials

Welded Wire Fencing

- › General-Purpose Welded Wire Fencing
- › Adaptable For Most Fencing Needs
- › Galvanized Finish

W1248



SKU #	Size	Height	Length	Thickness	List Price*
W12124	1/2" x 1"	24"	100 ft	16 Gauge	\$3.79
W12130	1/2" x 1"	30"	100 ft	16 Gauge	\$5.29
W12136	1/2" x 1"	36"	100 ft	16 Gauge	\$6.39
W12148	1/2" x 1"	48"	100 ft	16 Gauge	\$7.39
W1136	1" x 1"	36"	100 ft	14 Gauge	\$7.39
W1148	1" x 1"	48"	100 ft	14 Gauge	\$7.99
W1218	1" x 2"	18"	100 ft	14 Gauge	\$2.19
W1224	1" x 2"	24"	100 ft	14 Gauge	\$2.89

SKU #	Size	Height	Length	Thickness	List Price*
W1236	1" x 2"	36"	100 ft	14 Gauge	\$4.49
W1248	1" x 2"	48"	100 ft	14 Gauge	\$5.09
W1260	1" x 2"	60"	100 ft	14 Gauge	\$7.09
W1272	1" x 2"	72"	100 ft	14 Gauge	\$8.79
W2436	2" x 4"	36"	100 ft	12.5 Gauge	\$2.39
W2448	2" x 4"	48"	100 ft	12.5 Gauge	\$3.19
W2460	2" x 4"	60"	100 ft	12.5 Gauge	\$3.99

*List prices are per foot

- › General-Purpose Welded Wire Fencing
- › Adaptable For Most Fencing Needs
- › Black Vinyl Coated

WC12124



SKU #	Size	Height	Length	Thickness	List Price
WC12124	1/2" x 1"	24"	50 ft	16 Gauge	\$6.99

SKU #	Size	Height	Length	Thickness	List Price
WC1236	1" x 2"	36"	100 ft	14 Gauge	\$8.19

* Prices listed per foot

Bird Netting

- › Polypropylene Bird Netting - 3/4" x 1"
- › Extremely Durable And Lightweight
- › Non-Corrosive, Rustproof And UV Resistant

BF311B

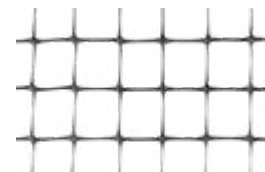

SKU #	Height	Length	Type	List Price
BF311A	36"	330 ft	Bird Netting	\$0.84
BF311B	48"	330 ft	Bird Netting	\$1.19
BF311D	72"	330 ft	Bird Netting	\$1.79

* Prices listed per foot

Fencing Materials

Safety Fence

- > Polypropylene Mesh Fencing
- > Extremely Durable And Lightweight
- > Non-Corrosive, Rustproof And UV Resistant



BF136B

SKU #	Size	Height	Length	List Price	SKU #	Size	Height	Length	List Price
BF136B	1/5"	48"	100 ft	\$3.79	BF235D	1"	48"	100 ft	\$2.19
BF236A	1/2"	48"	100 ft	\$3.79					

* Prices listed per foot

Fence Posts

- > Pointed Wooden Stake
- > Great For Fence Post, Construction And Home Use



PWS4

SKU #	Size	Length	List Price	SKU #	Size	Length	List Price
PWS18	1" x 2"	18"	\$1.29	PWS5	1" x 1-1/2"	60"	\$4.19
PWS4	1" x 2"	48"	\$2.39				

* Prices listed per foot

Metal Fence U-Post



14 Gauge Rugged Steel
3" Swedged Anchor Plate
Green Powder-Coated Finish

SKU# P3L (36").....\$4.89
SKU# P4L (48").....\$5.49
SKU# P5L (60").....\$6.49
SKU# P6L (72").....\$8.49

Metal Fence U-Post



13 Gauge Rugged Steel
3" Swedged Anchor Plate
Green Powder-Coated Finish

SKU# P5M (60").....\$12.99
SKU# P6M (72").....\$14.99
SKU# P7M (84").....\$16.99

Metal Fence T-Post



Heavy-Duty Rugged Steel
Swedged Anchor Plate
Green Powder-Coated Finish

SKU# PT5 (60").....\$6.39
SKU# PT6 (72").....\$7.49
SKU# PT8 (96").....\$9.79

Step-In Fence Post



Reinforced Polypropylene Construction
Heavy-Duty Steel Stake And Anti-Rotation Spike

Length
42"

SKU# F2400.....\$3.99

Round Fiberglass Fence Post



Ideal For Portable Applications
Durable And Lightweight
Flexible And Non-Conductive

Size **Length**
3/8" Round 48"

SKU# PF4R.....\$3.29



BATTERIES & FLASHLIGHTS

In the dark about flashlight options? We carry keychain lights, penlights, compact flashlights and headlamps from quality manufacturers such as Dorcy and Streamlight. See our wide selection of alkaline and lithium batteries to power those flashlights and more.

Flashlights & Batteries

All-Purpose Batteries



- › Mastercell Alkaline Batteries
- › Economical, Long-Lasting Power



D410800



D411611



D411631



D411639

SKU #	Type	Package Qty	List Price
D410800	6V Spring-Top Battery	1 pk	\$8.99
D411610	9V Battery	1 pk	\$3.49
D411611	9V Battery	2 pk	\$6.99
D411624	AAA Battery	4 pk	\$4.49
D411638	AAA Battery	8 pk	\$8.49
D411636	AAA Battery	24 pk	\$14.99
D411634	AA Battery	4 pk	\$4.49

SKU #	Type	Package Qty	List Price
D411628	AA Battery	8 pk	\$8.49
D411631	AA Battery	24 pk	\$14.99
D411632	C Battery	2 pk	\$4.99
D411629	C Battery	4 pk	\$8.99
D411620	D Battery	2 pk	\$5.29
D411621	D Battery	4 pk	\$10.49
D411639	D Battery	8 pk	\$17.99



- › Energizer MAX Batteries
- › Long-Lasting Power



E529



E522BP2



E93BP4



E95BP4



EN95

SKU #	Type	Package Qty	List Price
E529	6V Spring-Top Battery	1 pk	\$14.99
EA23BP22	A23 Battery	2 pk	\$7.99
E522BP	9V Battery	1 pk	\$7.49
E522BP2	9V Battery	2 pk	\$11.49
ED22BP4H	9V Battery	4 pk	\$19.99
EN22	9V Battery	12 pk	\$24.99
E96BP2	AAAA Battery	2 pk	\$6.49
E92BP4	AAA Battery	4 pk	\$5.99
E92MP8	AAA Battery	8 pk	\$10.99
E92LP16	AAA Battery	16 pk	\$17.99
EN92	AAA Battery	24 pk	\$19.99

SKU #	Type	Package Qty	List Price
E91BP4	AA Battery	4 pk	\$5.99
E91MP8	AA Battery	8 pk	\$10.99
E91LP16	AA Battery	16 pk	\$17.99
EN91	AA Battery	24 pk	\$19.99
E93BP2	C Battery	2 pk	\$6.49
E93BP4	C Battery	4 pk	\$11.49
EN93	C Battery	12 pk	\$19.99
E95BP2	D Battery	2 pk	\$6.49
E95BP4	D Battery	4 pk	\$11.49
E95BP8H	D Battery	8 pk	\$19.79
EN95	D Battery	12 pk	\$19.99

Flashlights & Batteries

All-Purpose Batteries

DURACELL

- > Duracell Alkaline Batteries
- > Dependable, Long-Lasting Coppertop Battery



MN16B4DW



MN27BPK



MN908



MN1500B8Z



MN1300R4Z



PC1604BKD



PC1500BKD



PC1300

SKU #	Type	Package Qty	List Price
MN21BPK	12V Battery	1 pk	\$4.99
MN27BPK	12V 27 Battery	1 pk	\$4.99
MN908	6V Spring-Top Battery	1 pk	\$14.99
MN1604B1Z	9V Battery	1 pk	\$7.49
MN1604B2Z	9V Battery	2 pk	\$11.49
MN16B4DW	9V Battery	4 pk	\$19.99
MX2500B2PK	AAAA Battery	2 pk	\$6.49
MN2400B4Z	AAA Battery	4 pk	\$5.99
MN2400BBB	AAA Battery	8 pk	\$10.99
MN2400B16	AAA Battery	16 pk	\$17.99
MN1500B4Z	AA Battery	4 pk	\$5.99
MN1500B8Z	AA Battery	8 pk	\$10.99

SKU #	Type	Package Qty	List Price
MN1500B16	AA Battery	16 pk	\$17.99
MN1400B2Z	C Battery	2 pk	\$6.49
MN1300B2Z	D Battery	2 pk	\$6.49
MN1400R4ZX	C Battery	4 pk	\$11.49
MN1300R4Z	D Battery	4 pk	\$11.49
MN1300R8DW	D Battery	8 pk	\$19.79
PC1604BKD	9V Battery	12 pk	\$24.99
PC2400BKD	AAA Battery	24 pk	\$19.99
PC1500BKD	AA Battery	24 pk	\$19.99
PC1400	C Battery	12 pk	\$19.99
PC1300	D Battery	12 pk	\$19.99

Energizer

- > Energizer Ultimate Lithium Battery
- > The Longest-Lasting Battery
- > 100% Leak-Proof



EL92BP4

SKU #	Type	Package Qty	List Price
EL92BP4	AAA Battery	4 pk	\$15.99
EL91BP4	AA Battery	4 pk	\$15.99

BATTERIES & FLASHLIGHTS

Flashlights & Batteries

All-Purpose Batteries



Streamlight Alkaline Battery



Streamlight Lithium Battery



Type	Package Qty
AAAA Battery	6 pk

Type	Package Qty
CR123A Battery	12 pk

SKU# SL65030.....\$11.99

SKU# SL85177.....\$27.99

Flashlights & Batteries

Flashlights



LED Keychain Light

- > Streamlight Nano LED Keychain Flashlight
- > Machined Aluminum Case
- > Durable, Weatherproof Design



SL73001

SKU #	Output	Color	Power	Rating	Brand	List Price
SL73001	10 Lumen	Black	4 Button Cell Batteries	8 Hour	Streamlight	\$9.49

Nebo MYCRO LED Keychain Light

- Anodized Aircraft Aluminum
- 6 Light Modes, Magnetic Base
- Fully-Rechargeable Battery



Output	Power	Rating
150/50/15 Lumen	Rechargeable	1/2/5 Hour

SKU# 6714.....\$37.99

LED Penlight

- > Coast G20 LED Penlight
- > Fixed, Crisp Inspection Beam
- > Impact & Weather Resistant



CTT7817CP

SKU #	Output	Color	Power	Rating	Brand	List Price
CTT7817CP	Inspection Beam	Black	2-AAA Batteries	10 Hour	Coast	\$14.99



LED Penlight

- > Streamlight MicroStream LED Penlight
- > Machined Aluminum Case
- > Corrosion & Water Resistant
- > Unbreakable Polycarbonate Lens



SL66318

SKU #	Output	Color	Power	Rating	Brand	List Price
SL66318	45 Lumen	Black	1-AAA Battery	2.25 Hour	Streamlight	\$19.99
SL66601	250 Lumen	Black	Rechargeable	3.5 Hour	Streamlight	\$35.99



LED Penlight

- > Streamlight Stylus LED Penlight
- > Knurled, Non-Slip Grip
- > Machined Aluminum Case
- > High-Intensity LED Bulb



SL65018

SKU #	Output	Color	Power	Rating	Brand	List Price
SL65018	11 Lumen	Black	3-AAAA Batteries	24 Hour	Streamlight	\$19.99

LED Penlight

- > Streamlight Stylus Pro LED Penlight
- > Machined Aluminum Case
- > Corrosion & Water Resistant
- > Unbreakable Polycarbonate Lens



SL66120



SL66133

SKU #	Output	Color	Power	Rating	Brand	List Price
SL66118	100 Lumen	Black	2-AAA Batteries	8 Hour	Streamlight	\$27.99
SL66120	100 Lumen	Red	2-AAA Batteries	8 Hour	Streamlight	\$27.99
SL66121	100 Lumen	Silver	2-AAA Batteries	8 Hour	Streamlight	\$27.99
SL66122	100 Lumen	Blue	2-AAA Batteries	8 Hour	Streamlight	\$27.99
SL66129	100 Lumen	Green	2-AAA Batteries	8 Hour	Streamlight	\$27.99
SL66133	350 Lumen	Black	Rechargeable	3.5 Hour	Streamlight	\$64.99



LED Penlight

- > Milwaukee TRUEVIEW LED Penlight
- > IP67 Rated Waterproof & Dustproof Design
- > Aircraft Aluminum Body
- > Limited Lifetime Warranty



M2105

SKU #	Output	Color	Power	Brand	List Price
M2105	100 Lumen	Black	2-AAA Batteries	Milwaukee	\$19.99

Flashlights & Batteries

Flashlights



DORCY®

ULTRA HD RECHARGEABLE

LITHIUM-ION

Part #'s shown: 41-4356, 41-4328, 41-4341, 41-4343, 41-4358, 41-4336, 41-4359, 41-4337, 41-4380, 41-4379

Power Meets Portability

Dorcy's complete line of rechargeable products offer serious light output powered with reusable energy. Charge anywhere you have access to USB outlets. Home outlets, cars and computers to name a few. Several models sport the power bank feature for backup power to your phone and other devices. Multi-functional and lightweight durable construction make these perfect for portable on-the-go lighting.



Device Charging Options

www.Dorcy.com

DORCY®

Dorcy LED Economy Flashlight

Durable, Lightweight
Molded Resin



Output	Power	Rating
50 Lumen	2-AA Batteries	10 Hour

SKU# D412461.....\$8.49

DORCY®

Dorcy LED Economy Flashlight

Durable, Weather
Resistant Construction



Output	Power	Rating
160 Lumen	3-AAA Batteries	2 Hour

SKU# D414242.....\$11.49

STREAMLIGHT®

Heroes Trust Streamlight®

LED Flashlight

- > Streamlight ProPolymer LED Flashlight
- > Impact Resistant Polymer Case
- > Durable, Waterproof Design



SL68202

SKU #	Output	Color	Power	Rating	Brand	List Price
SL67101	65 Lumen	Yellow	2-AA Batteries	24 Hours	Streamlight	\$24.99
SL68202	67 Lumen	Yellow	4-AA Batteries	155 Hours	Streamlight	\$32.99

Flashlights & Batteries

Flashlights

Streamlight JR LED Flashlight



Machined Aluminum Case
Knurled, Non-Slip Grip
Unbreakable Polycarbonate Lens

Output	Color	Power	Rating
140 Lumen	Black	2-AA Batteries	5 Hours

SKU# SL71500.....\$39.99

Nebo Newton 500 Flashlight



4 Light Modes
Magnetic Base
IP67 Waterproof

Output	Color	Power	Rating
500/300/30 Lumens	Black	3-AAA Batteries	2/5/20 Hours

SKU# NEBFLT0014.....\$17.99

Nebo SLYDE+ LED Flashlight



Anodized Aircraft Aluminum
IPX4 Weather-Proof & Impact Resistant
Magnetic Base, Dimmable & 4X Zoom
LED Spot Light & COB Work Light

Output	Power	Rating
300/200	4 - AAA Batteries	3/3.5 Hour

SKU# 6525.....\$37.99

Nebo Redline Flex LED Flashlight



Anodized Aircraft Aluminum
Water & Impact Resistant
6X Zoom, 4 Light Settings
Flashlight, Strobe & Turbo Modes

Output	Power	Rating
250/80 Lumen	Rechargeable	2.5/5.5 Hour

SKU# N6700.....\$27.99

Nebo Redline X LED Flashlight



Anodized Aircraft Aluminum
IPX7 Waterproof & Impact Resistant
4X Zoom, Rechargeable Battery
Flashlight, Variable Strobe & Turbo Modes

Output	Power	Rating
720/180 Lumen	Rechargeable	2/4 Hour

SKU# 6860.....\$47.99

Nebo TORCHY LED Flashlight



Anodized Aircraft Aluminum
Water & Impact Resistant
4 Light Settings, Magnetic Base
Flashlight, Strobe & Turbo Modes

Output	Power	Rating
1,000/200/50 Lumen	Rechargeable	1/1.75/6 Hour

SKU# 6878.....\$37.99

Feit High-Output LED Flashlight



Coated, Machined Aircraft Aluminum Body
Non-Slip Vertical Grooved Grip
Choose From 4 Light Settings
Precision Slide Focus Action

Output	Power
500 Lumen	3-C Batteries

SKU# 72328.....\$12.99

Feit High-Output LED Flashlight



Coated, Machined Aircraft Aluminum Body
Non-Slip Vertical Grooved Grip
Choose From 4 Light Settings
Precision Slide Focus Action

Output	Power
1,000/500/250 Lumen	3-D Batteries

SKU# 72336.....\$22.99

Milwaukee LED Compact Flashlight



Sliding Beam Adjustment
IP67 Water & Dust Resistant
4m Drop Rated

Output	Power	Rating
325/25 Lumen	3-AAA Batteries	5/18 Hours

SKU# M2107S.....\$44.99

Milwaukee Work Flood Light



Dual Magnets, Rotating Clip
IP54 Water & Dust Resistant
4m Drop Rated

Output	Power	Rating
300/100 Lumen	2-AA Batteries	5/16 Hours

SKU# M2108.....\$34.99

Flashlights & Batteries

Headlamps

Coast HL5 LED Headlamp



Single Mode Utility Beam
IPX4 Water Resistant

Output	Rating	Power
175 Lumen	3.25 Hour	3 - AAA Batteries

SKU# CTT7041CP.....\$24.99

Nebo Einstein 500 Headlamp



5 Light Modes
Lightweight/Low Profile Design
Up to 60 Hours of Battery Life
Water Resistant IPX4

Output	Rating	Power
500/150/50/5 Lumens	2/15/60 Hours	3-AAA Batteries

SKU# NEBHLP0006.....\$29.99

Streamlight Enduro LED Headlamp



Ultra-Compact, C4 LED Bulb
IPX67 Waterproof, Impact Resistant
Unbreakable Polycarbonate Lens

Output	Rating	Power
14.5/6 Lumen	6/12 Hours	2-AAA Batteries

SKU# SL61400.....\$17.99

Streamlight Trident LED Headlamp



C4 & 5mm LED Bulbs
IPX4 Water Resistant, Impact Tested

Output	Rating	Power
80/35/11 Lumen	5/10/53 Hours	3-AAA Batteries

SKU# SL61050.....\$29.99

Streamlight Septor LED Headlamp



7 White 5mm LED Bulbs
IPX4 Water Resistant, Impact Tested

Output	Rating	Power
120/45/13 Lumen	3.5/10/55 Hours	3-AAA Batteries

SKU# SL61052.....\$39.99

Streamlight Bandit LED Headlamp



Ultra-Bright COB LED Bulb
IPX4 Weather Resistant, Impact Tested
450 mAh Rechargeable Battery

Output	Rating	Power
180/35 Lumen	2/9.5 Hours	Rechargeable

SKU# SL61702.....\$29.99

Milwaukee TRUEVIEW LED Headlamp



Tilting Head, Hard Hat Clips
IP54 Water & Dust Resistant
Impact Resistant

Output	Rating	Power
350 Lumen	Up to 28 Hour	2 - AAA Batteries

SKU# M2103.....\$34.99

Milwaukee LED Spot/Flood Headlamp



Tilting Head, Hard Hat Clips
IP54 Water & Dust Resistant
Impact Resistant

Output	Rating	Power
450 Lumen	Up to 25 Hour	3-AAA Batteries

SKU# M2104.....\$39.99

Milwaukee REDLITHIUM USB Low-Profile Headlamp



600 Lumens
Thin 1" Light Head
4 Light Output Modes

Output	Rating	Power
600 Lumen	Up to 25 Hour	USB Rechargeable

SKU# M211521.....\$69.99

Lanterns & Miscellaneous Lights

Dorcy Swivel LED Task light

Rubber Coated ABS Body
Weather-Resistant Design
Swivel Magnetic Base
Flashlight & COB Work Light



Output	Rating
200 Lumen	1.5 Hour

SKU# D412621.....\$16.99



ELECTRICAL &
PLUMBING



ELECTRICAL

Wiring up your shop, welder, or burying an underground electric line? Find all the wire and connectors you need here. Check out the farm-duty WEG motors and Cox self-retracting cord reels.

Electric Wire, Cord & Connectors

Electrical Cord Reels

Bayco Cord Wrap



Integrated Handle
Holds 100ft 16/3 Cord

SKU# 501476.....\$2.59

Bayco Cord Storage Reel



Center Spin Handle
Holds 150ft 16/3 Cord

SKU# 3444494.....\$9.99

Bayco Cord Storage Reel



Deluxe Reel With Stand
Holds 150ft 16/3 Cord

SKU# 553530.....\$11.99

Cox Spring Rewind Cord Reel



Heavy-Duty Steel Construction
Super-Hub Dual Axle Support
50' 12/3 Cord
Made In USA

SKU# PC135012A.....\$559.99

Cox Spring Rewind Cord Reel



Brake Controlled Rewind
Heavy-Duty Steel Construction
Super-Hub Dual Axle Support
50' 12/3 Cord
Made In USA

SKU# EZPC135012B.....\$649.99

Wire Nuts & Connectors

Butt Splice

- > Butt Splice Wire Connector
- > Vinyl Insulated

GB20123



SKU #	Size	Color	Package Qty	List Price	SKU #	Size	Color	Package Qty	List Price
GB20121	22 - 18 AWG	Red	22 pk	\$3.99	GB10123	16 - 14 AWG	Blue	100 pk	\$10.99
GB10121	22 - 18 AWG	Red	100 pk	\$10.99	GB20126	12 - 10 AWG	Yellow	15 pk	\$3.99
GB20123	16 - 14 AWG	Blue	21 pk	\$3.99	GB10126	12 - 10 AWG	Yellow	50 pk	\$9.49

Electric Wire, Cord & Connectors

Wire Nuts & Connectors

- › Female Wire Disconnect
- › Vinyl Insulated



SKU #	Size	Features	Color	Package Qty	List Price
45194C10	22 - 18 AWG	.187" Tab	Red	10 pk	\$5.49
45194C100	22 - 18 AWG	.187" Tab	Red	100 pk	\$22.99
45394C10	16 - 14 AWG	.187" Tab	Blue	10 pk	\$5.79
45394C100	16 - 14 AWG	.187" Tab	Blue	100 pk	\$24.99
45193C10	22 - 18 AWG	.250" Tab	Red	10 pk	\$5.29
GB20141F	22 - 18 AWG	.250" Tab	Red	21 pk	\$3.19
45193C100	22 - 18 AWG	.250" Tab	Red	100 pk	\$18.49
GB20143F	16 - 14 AWG	.250" Tab	Blue	20 pk	\$3.99
GB10143F	16 - 14 AWG	.250" Tab	Blue	100 pk	\$9.49
GB20145F	12 - 10 AWG	.250" Tab	Yellow	16 pk	\$3.99
GB10145F	12 - 10 AWG	.250" Tab	Yellow	100 pk	\$11.99

Female Spade Terminal - Fully Insulated

- › Female Wire Disconnect
- › Nylon Insulated



SKU #	Size	Features	Color	Package Qty	List Price
45195NC10	22 - 18 AWG	.187" Tab	Red	10 pk	\$6.99
45195NC100	22 - 18 AWG	.187" Tab	Red	100 pk	\$39.99
45197NC10	22 - 18 AWG	.250" Tab	Red	10 pk	\$7.29
45197NC100	22 - 18 AWG	.250" Tab	Red	100 pk	\$39.99
45397NC10	16 - 14 AWG	.250" Tab	Blue	10 pk	\$7.29
45397NC100	16 - 14 AWG	.250" Tab	Blue	100 pk	\$42.99
45497NC10	12 - 10 AWG	.250" Tab	Yellow	10 pk	\$7.79
45497NC50	12 - 10 AWG	.250" Tab	Yellow	50 pk	\$22.99

Male Spade Terminal

- › Male Wire Disconnect
- › Vinyl Insulated



SKU #	Size	Features	Color	Package Qty	List Price
45184C10	22 - 18 AWG	.187" Tab	Red	10 pk	\$5.29
45184C100	22 - 18 AWG	.187" Tab	Red	100 pk	\$22.99
45384C10	16 - 14 AWG	.187" Tab	Blue	10 pk	\$6.29
45384C100	16 - 14 AWG	.187" Tab	Blue	100 pk	\$29.99
45183C10	22 - 18 AWG	.250" Tab	Red	10 pk	\$5.29
45183C100	22 - 18 AWG	.250" Tab	Red	100 pk	\$22.99
45383C10	16 - 14 AWG	.250" Tab	Blue	10 pk	\$5.49
GB20143M	16 - 14 AWG	.250" Tab	Blue	18 pk	\$3.99
45383C100	16 - 14 AWG	.250" Tab	Blue	100 pk	\$27.99
45483C10	12 - 10 AWG	.250" Tab	Yellow	10 pk	\$5.49
GB20145M	12 - 10 AWG	.250" Tab	Yellow	16 pk	\$3.59
45483C50	12 - 10 AWG	.250" Tab	Yellow	50 pk	\$13.99

Electric Wire, Cord & Connectors

Wire Nuts & Connectors

Male Spade Terminal - Fully Insulated

- › Male Wire Disconnect
- › Nylon Insulated



SKU #	Size	Features	Color	Package Qty	List Price
45185NC10	22 - 18 AWG	.187" Tab	Red	10 pk	\$6.99
45185NC100	22 - 18 AWG	.187" Tab	Red	100 pk	\$39.99
45187NC100	22 - 18 AWG	.250" Tab	Red	100 pk	\$39.99
45387NC100	16 - 14 AWG	.250" Tab	Blue	100 pk	\$42.99
45487NC10	12 - 10 AWG	.250" Tab	Yellow	10 pk	\$8.79
45487NC50	12 - 10 AWG	.250" Tab	Yellow	50 pk	\$27.99

Female Bullet Terminal - .156"

- › Female Bullet Terminal
- › Vinyl Insulated



SKU #	Size	Features	Color	Package Qty	List Price
45379C10	16 - 14 AWG	.156"	Blue	10 pk	\$7.79
45379C100	16 - 14 AWG	.156"	Blue	100 pk	\$44.99

Male Bullet Terminal - .156"

- › Male Bullet Terminal
- › Vinyl Insulated



SKU #	Size	Features	Color	Package Qty	List Price
45369C10	16 - 14 AWG	.156"	Blue	10 pk	\$5.49
45369C100	16 - 14 AWG	.156"	Blue	100 pk	\$24.99

Fork Terminal

- › Wire Fork Terminal
- › Vinyl Insulated



SKU #	Size	Features	Color	Package Qty	List Price
45122C10	22 - 18 AWG	#6 Fork	Red	10 pk	\$5.29
45122C100	22 - 18 AWG	#6 Fork	Red	100 pk	\$18.49
GB20112	22 - 18 AWG	#10 Fork	Red	20 pk	\$3.99
45342C100	16 - 14 AWG	#6 Ring	Blue	100 pk	\$19.99
GB20114	16 - 14 AWG	#10 Fork	Blue	20 pk	\$4.99
GB10116	12 - 10 AWG	#10 Fork	Yellow	50 pk	\$10.49

Electric Wire, Cord & Connectors

Wire Nuts & Connectors

Ring Terminal

- › Wire Ring Terminal
- › Vinyl Insulated



SKU #	Size	Features	Color	Package Qty	List Price
45312C10	16 - 14 AWG	#6 Ring	Blue	10 pk	\$4.79
45312C100	16 - 14 AWG	#6 Ring	Blue	100 pk	\$18.99
GB20102	22 - 18 AWG	#10 Ring	Red	22 pk	\$3.49
GB10104	16 - 14 AWG	#10 Ring	Blue	100 pk	\$9.49
45315C10	16 - 14 AWG	1/4" Ring	Blue	10 pk	\$6.29
45315C100	16 - 14 AWG	1/4" Ring	Blue	100 pk	\$27.99
45316C10	16 - 14 AWG	5/16" Ring	Blue	10 pk	\$5.49
45316C100	16 - 14 AWG	5/16" Ring	Blue	100 pk	\$19.99
45317C10	16 - 14 AWG	3/8" Ring	Blue	10 pk	\$5.49
45317C100	16 - 14 AWG	3/8" Ring	Blue	100 pk	\$22.99
GB10106	12 - 10 AWG	#10 Ring	Yellow	50 pk	\$9.79
45415C10	12 - 10 AWG	1/4" Ring	Yellow	10 pk	\$7.29
45415C50	12 - 10 AWG	1/4" Ring	Yellow	50 pk	\$16.99
45416C10	12 - 10 AWG	5/16" Ring	Yellow	10 pk	\$6.29
45416C50	12 - 10 AWG	5/16" Ring	Yellow	50 pk	\$16.49
45417C10	12 - 10 AWG	3/8" Ring	Yellow	10 pk	\$5.99
45417C50	12 - 10 AWG	3/8" Ring	Yellow	50 pk	\$15.49
45515C10	8 Gauge	1/4" Ring		10 pk	\$8.49
45515C50	8 Gauge	1/4" Ring		50 pk	\$29.99
45516C10	8 Gauge	5/16" Ring		10 pk	\$9.49
45516C50	8 Gauge	5/16" Ring		50 pk	\$39.99
45517C10	8 Gauge	3/8" Ring		10 pk	\$9.79
45517C50	8 Gauge	3/8" Ring		50 pk	\$39.99

Ring Terminal

- › Wire Ring Terminal/Starter Lug
- › Tin Plated Copper
- › Non-Insulated



SKU #	Size	Features	Package Qty	List Price	SKU #	Size	Features	Package Qty	List Price
91005C10	8 Gauge	1/4" Ring	10 pk	\$12.99	91017C10	6 Gauge	3/8" Ring	10 pk	\$13.49
91005C2	8 Gauge	1/4" Ring	2 pk	\$4.49	91017C2	6 Gauge	3/8" Ring	2 pk	\$5.79
91006C10	8 Gauge	5/16" Ring	10 pk	\$12.49	91019C10	6 Gauge	1/2" Ring	10 pk	\$13.99
91007C10	8 Gauge	3/8" Ring	10 pk	\$12.99	91019C2	6 Gauge	1/2" Ring	2 pk	\$5.29
91007C2	8 Gauge	3/8" Ring	2 pk	\$5.79	91025C10	4 Gauge	1/4" Ring	10 pk	\$15.99
91009C10	8 Gauge	1/2" Ring	10 pk	\$13.49	91025C2	4 Gauge	1/4" Ring	2 pk	\$5.79
91015C10	6 Gauge	1/4" Ring	10 pk	\$13.49	91026C10	4 Gauge	5/16" Ring	10 pk	\$15.99
91015C2	6 Gauge	1/4" Ring	2 pk	\$5.79	91026C2	4 Gauge	5/16" Ring	2 pk	\$5.79
91016C10	6 Gauge	5/16" Ring	10 pk	\$12.99	91027C10	4 Gauge	3/8" Ring	10 pk	\$15.99
91016C2	6 Gauge	5/16" Ring	2 pk	\$5.99	91027C2	4 Gauge	3/8" Ring	2 pk	\$5.79

continued on next page...

Electric Wire, Cord & Connectors

Wire Nuts & Connectors

Ring Terminal

...continued from previous page



91019C10

SKU #	Size	Features	Package Qty	List Price
91029C10	4 Gauge	1/2" Ring	10 pk	\$17.49
91029C2	4 Gauge	1/2" Ring	2 pk	\$6.49
91035C10	2 Gauge	1/4" Ring	10 pk	\$19.99
91035C2	2 Gauge	1/4" Ring	2 pk	\$6.49
91036C10	2 Gauge	5/16" Ring	10 pk	\$18.99
91036C2	2 Gauge	5/16" Ring	2 pk	\$6.99

SKU #	Size	Features	Package Qty	List Price
91037C10	2 Gauge	3/8" Ring	10 pk	\$18.99
91037C2	2 Gauge	3/8" Ring	2 pk	\$6.99
91039C10	2 Gauge	1/2" Ring	10 pk	\$19.99
91039C2	2 Gauge	1/2" Ring	2 pk	\$6.49

Twist-On Wire Nut

- > Twist-On Wire Nut
- > Knurled, Polypropylene Shell



GB10004

SKU #	Size	Color	Package Qty	List Price
GB10001	22 - 16 AWG	Gray	100 pk	\$5.99
GB10002	22 - 16 AWG	Blue	100 pk	\$7.99
GB10003	22 - 14 AWG	Orange	100 pk	\$8.99

SKU #	Size	Color	Package Qty	List Price
GB10004	18 - 10 AWG	Yellow	100 pk	\$11.99
GB10006	18 - 10 AWG	Red	100 pk	\$16.99

Winged Wire Nut

- > Twist-On Wire Nut
- > Winged, Polypropylene Shell



GB10084

SKU #	Size	Color	Package Qty	List Price
GB10084	22 - 12 AWG	Yellow	100 pk	\$10.49
GB10086	22 - 6 AWG	Red	100 pk	\$16.99
GB101H1	22 - 8 AWG	Tan	100 pk	\$17.99

SKU #	Size	Color	Package Qty	List Price
GB102H2	14 - 6 AWG	Gray	50 pk	\$13.99
I30192P	14-12 AWG	Green	100 pk	\$19.99

Underground Wire Connector



I46401

SKU #	Size	List Price
I46400	14-8 AWG	\$24.99
I46401	8-4 AWG	\$18.49

SKU #	Size	List Price
I46402	4-1/0 AWG	\$24.99

Electric Wire, Cord & Connectors

Wire Nuts & Connectors

Set Screw Wire Nut

- › Set Screw Wire Nut
- › Great For High Vibration Applications
- › Polypropylene Shell



SKU #	Size	Color	List Price
E10305	22 - 16 AWG	Black	\$1.49
E10306	22 - 16 AWG	Black	\$1.59

SKU #	Size	Color	List Price
E10307	22 - 12 AWG	Black	\$1.79

Dual- Rated Split Bolt Connector



Heat-Treated Aluminum
For Aluminum & Copper Connections

SKU# GAK10 (1/0)	\$9.79
SKU# GAK20 (2/0)	\$13.49

Split Bolt Connector



Silicon Bronze Alloy
For Copper-To-Copper Connections

SKU# 510619 (6-8 Sol)	\$4.49
SKU# 510628 (4-8 Sol)	\$5.09
SKU# 510637 (2-6 Sol)	\$6.99

Heat Shrink Tube

- › Heat Shrink Tube
- › Use When Repairing Electrical Cord And Wire
- › Forms Smooth, Tight Insulation
- › UL Listed, CSA Approved



SKU #	Size	Length	Package Qty	List Price
HST125	1/8"	4"	7 pk	\$3.49
HST187	3/16"	4"	8 pk	\$3.99
HST250	1/4"	4"	6 pk	\$3.79

SKU #	Size	Length	Package Qty	List Price
HST375	3/8"	4"	3 pk	\$3.99
HST500	1/2"	4"	3 pk	\$4.19
HST750	3/4"	4"	2 pk	\$3.49

Heat Shrink Tube

- › Heat Shrink Tube
- › Dual Wall, Adhesive Lined
- › Use When Repairing Electrical Cord And Wire
- › Forms Smooth, Tight Insulation
- › 3:1 Shrink Ratio



SKU #	Size	Length	List Price
STDW316	3/16"	4 ft	\$4.19
STDW14	1/4"	4 ft	\$7.29
STDW14R	1/4"	4 ft	\$6.79
STDW38	3/8"	4 ft	\$7.29
STDW12	1/2"	4 ft	\$10.99

SKU #	Size	Length	List Price
STDW12R	1/2"	4 ft	\$9.29
STDW34	3/4"	4 ft	\$11.99
STDW34R	3/4"	4 ft	\$14.49
STDW1	1"	4 ft	\$17.49
STDW1R	1"	4 ft	\$14.99

Electric Wire, Cord & Connectors

Cord Plugs & Connectors

Light-Duty Electrical Plug



Vinyl Construction
2 Wire, Non-Grounding

Style	Rating
NEMA 1-15P	15A, 125V

SKU# L48643.....\$2.49

Residential Electrical Plug



Thermoplastic Construction
Clampbite Hinged Design

Style	Rating
NEMA 5-15P	15A, 125V

SKU# L3W101.....\$3.99

Residential Electrical Connector



Thermoplastic Construction
Clampbite Hinged Design

Style	Rating
NEMA 5-15R	15A, 125V

SKU# SA993BK.....\$5.79

Commercial Electrical Plug



Rugged Rubber Housing
For Indoor/Outdoor Use

Style	Rating
NEMA 5-15P	15A, 125V

SKU# 111GMC.....\$5.29

Commercial Electrical Connector



Rugged Rubber Housing
For Indoor/Outdoor Use

Style	Rating
NEMA 5-15R	15A, 125V

SKU# 114GMC.....\$10.99

Commercial Electrical Plug



Metal Armored Housing
For Indoor/Outdoor Use

Style	Rating
NEMA 5-15P	15A, 125V

SKU# PS515PA.....\$4.19

Commercial Electrical Connector



Metal Armored Housing
For Indoor/Outdoor Use

Style	Rating
NEMA 5-15R	15A, 125V

SKU# PS515CA.....\$8.79

Industrial Grade Electrical Plug



Super Tough Nylon Housing

Style	Rating
NEMA 5-15P	15A, 125V

SKU# PS5965O.....\$6.79

Industrial Grade Electrical Connector



Super Tough Nylon Housing

Style	Rating
NEMA 5-15R	15A, 125V

SKU# PS5969O.....\$11.49

Heavy-Duty Electrical Plug



Impact Resistant
Nylon Body
Rugged Two-Piece
Cord Grip

Style	Rating
NEMA 5-15P	15A, 125V

SKU# 5266X.....\$9.29

Heavy-Duty Electrical Connector



Impact Resistant Nylon
Housing
Rugged Two-Piece
Cord Grip

Style	Rating
NEMA 5-15R	15A, 125V

SKU# 5269X.....\$14.99

Heavy-Duty Electrical Plug



Impact Resistant Nylon Body
Rugged Two-Piece Cord Grip

Style	Rating
NEMA 6-20P	20A, 250V

SKU# 5466X.....\$15.49

Electric Wire, Cord & Connectors

Cord Plugs & Connectors

Heavy-Duty Electrical Connector



Impact Resistant Nylon Housing
Rugged Two-Piece Cord Grip

Style	Rating
NEMA 6-20R	20A, 250V

SKU# 5469X.....\$27.99

Commercial Electrical Plug



Tough Thermoplastic Body
Angled Connector

Style	Rating
NEMA 6-50	50A, 250V

SKU# S42SP.....\$27.99

Commercial Electrical Plug



Tough Thermoplastic Body
Angled Connector

Style	Rating
NEMA 14-30	50A, 125/250V

SKU# S21SP.....\$22.99

Commercial Electrical Plug Tough Thermoplastic Body Angled Connector



Style	Rating
NEMA 18-60	50A, 125/250V

SKU# S80SP.....\$14.49



Style	Rating
NEMA 6-50	50A, 250V

SKU# PS3869.....\$19.99



Style	Rating
NEMA 14-50	50A, 125/250V

SKU# PS3867.....\$19.99



Style	Rating
NEMA 10-50	50A, 125/250V

SKU# PS3861.....\$17.49

Welder Cable

- › Booster Duplex Jumper Cable
- › Thermoplastic Insulated



B00044

SKU #	Type	Size	Color	Package Qty	List Price
B00044	Booster/Jumper Cable	#2	Red/Black	500 ft Roll	\$8.79

- › Flex-A-Prene Welder Cable
- › EPDM, Highly Flexible Jacket
- › Abrasion, Cut, Tear, Flame, Grease, Oil & Water Resistant
- › Made In USA



W2250



W2250R

SKU #	Size	Color	Package Qty	List Price	SKU #	Size	Color	Package Qty	List Price
W6250	#6	Black	250 ft Roll	\$2.59	W1250	#1	Black	250 ft Roll	\$6.99
W6250R	#6	Red	250 ft Roll	\$2.59	W10250	#1/0	Black	250 ft Roll	\$8.99
W4250	#4	Black	250 ft Roll	\$3.49	W20250	#2/0	Black	250 ft Roll	\$10.99
W4250R	#4	Red	250 ft Roll	\$3.49	W30250	#3/0	Black	250 ft Roll	\$13.99
W2250	#2	Black	250 ft Roll	\$5.79	W40250	#4/0	Black	250 ft Roll	\$17.49
W2250R	#2	Red	250 ft Roll	\$5.79					

*Per foot list price

Electric Wire, Cord & Connectors

NM, UF, MC & THHN Building Wire



Toolbox Tips

Electrical Wire Guide

Recommended Circuit Lengths For Voltage Drop											
Wire Size (AWG)		Rating of Circuit Breaker or Fuse in Amperes									
		15	20	30	40	50	60	70	80	90	100
Copper	14	50									
	12	65	50								
	10	105	80	55							
	8	160	120	80	60						
	6	260	195	130	100	80					
	4	410	305	205	155	120	100	85			
	2	665	500	330	250	200	165	140	125	110	110
Alum.	6	155	115	80	60	50					
	4	245	185	125	95	75	60	55			
	2	295	295	200	150	120	100	85	75	65	60

Recommended maximum circuit lengths in feet for voltage systems of 120 volts. For 240-volt systems, circuit lengths may be doubled. Note: Extremely long circuits can produce voltage losses whereby some electrical equipment may not operate properly. Following these recommend values should provide reasonable efficiency of operation.

Amperage Ratings*														
Wire Size (AWG or kcmil)		14	12	10	8	6	4	3	2	1	1/0	2/0	3/0	4/0
Copper	NM-B, UF	15	20	30	40	55	70	85	95					
	RHW, THWN, XHHW, SE, USE	15	20	30	50	65	85	100	115	130	150	175	200	230
	RHH, THHN, (XHHW, SE, in dry locations only)	15	20	30	55	75	95	110	130	150	170	195	225	260
Alum.	RHH, THHN, (XHHW & SE in dry locations only)		15	25	45	60	75	85	100	115	135	150	175	205

Amperage ratings for insulated wire & cable rated 0-2000 volts, based on table 310-16 of the 2005 NEC for not more than 3 conductors in raceway or cable or earth (directly buried), & an ambient temperature of 30°C, 86°F. Branch circuits only. Not Service Entrance.

NM Romex Wire

- > NM Romex Power Wire
- > Used For Wiring Houses, Buildings & Stationary Equipment
- > Can Be Exposed Or Concealed
- > For Normally Dry Locations



122NM250



102NM100

SKU #	Size	Rating	Package Qty	List Price	SKU #	Size	Rating	Package Qty	List Price
142NM25	14/2	600V	25 ft Roll	\$29.99	123NM250	12/3	600V	250 ft Roll	\$194.99
142NM50	14/2	600V	50 ft Roll	\$37.99	102NM50	10/2	600V	50 ft Roll	\$137.99
142NM100	14/2	600V	100 ft Roll	\$64.99	102NM100	10/2	600V	100 ft Roll	\$177.99
142NM250	14/2	600V	250 ft Roll	\$89.99	102NM250	10/2	600V	250 ft Roll	\$254.99
143NM50	14/3	600V	50 ft Roll	\$64.99	103NM50	10/3	600V	50 ft Roll	\$157.99
143NM100	14/3	600V	100 ft Roll	\$92.99	103NM100	10/3	600V	100 ft Roll	\$227.99
143NM250	14/3	600V	250 ft Roll	\$124.99	103NM250	10/3	600V	250 ft Roll	\$334.99
122NM25	12/2	600V	25 ft Roll	\$29.99	82NM500	8/2	600V	500 ft Roll	\$3.99
122NM50	12/2	600V	50 ft Roll	\$49.99	83NM500	8/3	600V	500 ft Roll	\$5.99
122NM100	12/2	600V	100 ft Roll	\$84.99	62NM500	6/2	600V	500 ft Roll	\$5.29
122NM250	12/2	600V	250 ft Roll	\$129.99	63NM500	6/3	600V	500 ft Roll	\$6.49

*Some list prices per foot

Electric Wire, Cord & Connectors

NM, UF, MC & THHN Building Wire

THHN Stranded Wire

- › THHN Single Strand Electrical Wire
- › For General Purpose Wiring
- › PVC Insulation, Nylon Jacket
- › Can Be Used In Dry Or Wet Locations
- › 500 ft Roll

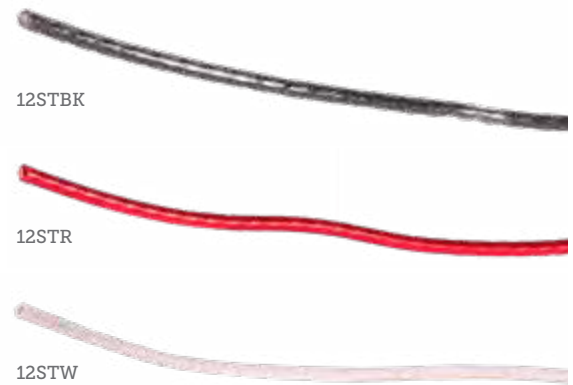

SKU #	Size	Color	Rating	*List Price	SKU #	Size	Color	Rating	*List Price
16STBK	#16	Black	600V	\$0.45	12STBK	#12	Black	600V	\$0.70
16STG	#16	Green	600V	\$0.45	12STG	#12	Green	600V	\$0.70
16STR	#16	Red	600V	\$0.45	12STOR	#12	Orange	600V	\$0.70
16STW	#16	White	600V	\$0.45	12STR	#12	Red	600V	\$0.70
14STB	#14	Blue	600V	\$0.49	12STW	#12	White	600V	\$0.70
14STBK	#14	Black	600V	\$0.49	12STY	#12	Yellow	600V	\$0.70
14STBR	14 Gauge	Brown	600V	\$0.49	8STBK	#8	Black	600V	\$1.24
18STBK	#18	Black	600V	\$0.34	8STG	#8	Green	600V	\$1.24
14STG	#14	Green	600V	\$0.49	8STR	#8	Red	600V	\$1.24
18STR	#18	Red	600V	\$0.34	8STW	#8	White	600V	\$1.24
14STGR	14 Gauge	Gray	600V	\$0.49	6STBK	#6	Black	600V	\$1.86
14STR	#14	Red	600V	\$0.49	6STG	#6	Green	600V	\$1.86
14STW	#14	White	600V	\$0.49	6STR	#6	Red	600V	\$1.86
12STB	#12	Blue	600V	\$0.70	6STW	#6	White	600V	\$1.86

*Per foot list price

UF Underground Wire

- › Underground, Direct Burial Power Wire
- › Used For Feeder & Branch Lines
- › Sunlight, Moisture & Fungus Resistant PVC Jacket



SKU #	Size	Rating	Package Qty	List Price
102UF1000	10/2	600V	250 ft Roll	\$1,149.99
103UF250	10/3	600V	250 ft Roll	\$359.99
122UF1000	12/2	600V	1,000 ft Roll	\$709.99
123UF250	12/3	600V	250 ft Roll	\$229.99
142UF1000	14/2	600V	1000 ft Roll	\$489.99
143UF250	14/3	600V	250 ft Roll	\$149.99

*Some list prices per foot

Electric Wire, Cord & Connectors

Extension Cords

- > Power Zone Extension Cord
- > Standard Hard Service Vinyl Cord

- > UL Listed SJTW Cord
- > Non-Marring, Medium Flexibility

SKU #	Size	Length	List Price
60025	16/3	25 ft	\$13.99
60050	16/3	50 ft	\$18.99
60100	16/3	100 ft	\$32.99



60025

- > US Wire Extreme Extension Cord
- > TPE Rubber For Maximum Flexibility

- > UL Listed SJEOW Cord
- > Made In USA

SKU #	Size	Length	Features	Style	List Price
98025	14/3	25 ft		Lighted	\$34.99
98050	14/3	50 ft		Lighted	\$59.99
98100	14/3	100 ft		Lighted	\$104.99
99050	12/3	50 ft		Lighted	\$79.99
99100	12/3	100 ft		Lighted	\$129.99
99050PB	12/3	50 ft	Triple Outlet	Lighted	\$87.99
99100PB	12/3	100 ft	Triple Outlet	Lighted	\$139.99



98050

- > Yellow Jacket Extension Cord
- > 3X More Abrasion Resistant

- > UL Listed SJTW Cord
- > Extra-Heavy, Oversized Molded Plugs

SKU #	Size	Length	Features	Style	List Price
2886	14/3	25 ft		Lighted	\$34.99
28878	14/3	50 ft		Lighted	\$49.99
2888	14/3	100 ft		Lighted	\$84.99
2883	12/3	25 ft		Lighted	\$35.99
2884	12/3	50 ft		Lighted	\$69.99
2827	12/3	50 ft	Triple Outlet	Lighted	\$89.99
2885	12/3	100 ft		Lighted	\$109.99
V00090	12/3	2 ft	NEMA 6-50P	Lighted	\$15.99



2884



V00090

Channellock Extension Cord



Slide Locking Lighted End
Durable Cord For Jobsite Use
UL Listed SJTW Cord

Size	SKU#	Price
12/3	CHLK12325 (25 ft)	\$44.99
	CHLK12350 (50 ft)	\$82.99
	CHLK123100 (100 ft)	\$119.99

Welder Extension Cord



Molded NEMA 6-50P Connectors
50A, 250V Rating

Size	SKU#	Price
8/3	DWC30025 (25 ft)	\$129.99
	DWC30050 (50 ft)	\$249.99

Electric Wire, Cord & Connectors

Power Tool & Appliance Cords

- > Power Tool Replacement Cord
- > SJO Cord With Molded Plug

SKU #	Size	Length	Rating	List Price
EC182	18/2	9 ft	10A, 125V	\$10.99
EC183	18/3	9 ft	10A, 125V	\$15.99
EC162	16/2	9 ft	13A, 125V	\$15.99
EC163	16/3	9 ft	13A, 125V	\$17.99



SKU #	Size	Length	Rating	List Price
EC142	14/2	9 ft	15A, 125V	\$18.99
EC143	14/3	9 ft	15A, 125V	\$22.99
EC123	12/3	9 ft	15A, 125V	\$27.99

- > Dryer Replacement Cord
- > SRDT Wire, Molded Plug
- > cULus/UL Listed

SKU #	Size	Length	Rating	Features	List Price
DRYER1036	10/3	6 ft	30A, 250V	3 Wire	\$19.99



SKU #	Size	Length	Rating	Features	List Price
DRYER1046	10/4	6 ft	30A, 250V	4 Wire	\$27.99

- > Range Replacement Cord
- > SRDT Wire, Molded Plug
- > cULus/UL Listed

SKU #	Size	Length	Rating	Features	List Price
RANGE636	6/2, 8/1	6 ft	50A, 250V	3 Wire	\$27.99



SKU #	Size	Length	Rating	Features	List Price
RANGE646	6/2, 8/2	6 ft	50A, 250V	4 Wire	\$34.99

SJO & SO Portable Equipment Cord

- > Round Portable Power Cable
- > Neoprene Outer Jacket
- > Oil, Water & Abrasion Resistant
- > Remains Flexible In Cold Weather



SKU #	Type	Size	Rating	*List Price
182SJO	SJO Wire	18/2	300V	\$0.71
183SJO	SJO Wire	18/3	300V	\$0.84
162SJO	SJO Wire	16/2	300V	\$0.85
163SJO	SJO Wire	16/3	300V	\$1.05
164SJO	SJO Wire	16/4	300V	\$1.33
142SJO	SJO Wire	14/2	300V	\$1.19
143SJO	SJO Wire	14/3	300V	\$1.59
144SO	SO Wire	14/4	600V	\$1.99
122SJO	SJO Wire	12/2	300V	\$1.69

SKU #	Type	Size	Rating	*List Price
123SJO	SJO Wire	12/3	300V	\$2.09
124SO	SO Wire	12/4	600V	\$2.89
103SJO	SJO Wire	10/3	300V	\$3.19
104SO	SO Wire	10/4	600V	\$4.29
83SO	SO Wire	8/3	600V	\$5.29
84SO	SO Wire	8/4	600V	\$5.49
63SO	SO Wire	6/3	600V	\$7.19
64SO	SO Wire	6/4	600V	\$7.39

*Per foot list price

Electrical Supplies

PVC Conduit & Fittings

PVC Conduit

- > Rigid PVC Conduit
- > Durable, Proven Performance
- > For Indoor & Outdoor Applications

SKU #	Size	Length	List Price
CON12P	1/2"	10 ft	\$5.99
CON34P	3/4"	10 ft	\$7.99
CON1P	3/4"	10 ft	\$10.49
CON114P	1-1/4"	10 ft	\$14.99
CON112P	1-1/2"	10 ft	\$17.99



SKU #	Size	Length	List Price
CON2P	2"	10 ft	\$22.99
CON212P	2-1/2"	10 ft	\$45.99
CON3P	3"	10 ft	\$49.99
CON4P	4"	10 ft	\$67.99

Conduit Coupling

- > PVC Conduit Coupler

SKU #	Size	List Price	SKU #	Size	List Price	SKU #	Size	List Price
506982	1/2"	\$0.59	507099	1-1/4"	\$1.49	515779	2-1/2"	\$3.79
507017	3/4"	\$0.79	507286	1-1/2"	\$1.59	538388	3"	\$5.99
507080	1"	\$1.49	507393	2"	\$2.19	6933	4"	\$6.99



Conduit Elbow

- > PVC Conduit Elbow

SKU #	Size	Features	Style	List Price	SKU #	Size	Features	Style	List Price
512350	1/2"		90°	\$1.89	PVC490SCH40	4"		90°	\$47.99
512421	3/4"		90°	\$2.19	ELL49036	4"	36" Radius	90°	\$59.99
512449	1"		90°	\$3.49	512145	1/2"		45°	\$2.49
512458	1-1/4"		90°	\$5.49	512252	3/4"		45°	\$2.59
512467	1-1/2"		90°	\$6.29	512261	1"		45°	\$2.79
512476	2"		90°	\$9.99	512314	1-1/4"		45°	\$4.79
515809	2-1/2"		90°	\$17.49	512323	1-1/2"		45°	\$4.99
538396	3"		90°	\$23.99	512332	2"		45°	\$7.99
ELL39024	3"	24" Radius	90°	\$39.99	515817	2-1/2"		45°	\$14.99
ELL39036	3"	36" Radius	90°	\$39.99	ELL345	3"		45°	\$19.99



Conduit Street Elbow

- > PVC Conduit Street Elbow

SKU #	Size	Style	List Price	SKU #	Size	Style	List Price	SKU #	Size	Style	List Price
SE12CON	1/2"	90°	\$1.59	SE34CON	1"	90°	\$1.99	SE1CON	1"	90°	\$2.59



Conduit Male Adapter

› PVC Conduit Male Adapter

SKU #	Size	List Price
508533	1/2"	\$0.99
508579	3/4"	\$1.19
508597	1"	\$1.59
508668	1-1/4"	\$1.99
508739	1-1/2"	\$2.19



508597

SKU #	Size	List Price
508757	2"	\$3.19
515795	2-1/2"	\$4.59
538418	3"	\$5.49
TMA4	4"	\$8.99

Conduit Female Adapter

› PVC Conduit Female Adapter

SKU #	Size	Style	List Price
507464	1/2"	\$0.89	\$1.59
507838	3/4"	\$1.19	\$1.99



507838

SKU #	Size	Style	List Price
E942FR	1"	\$1.69	\$2.59

Conduit Access Elbow

› PVC Conduit Access Elbow

SKU #	Size	Style	List Price
511985	1/2"	90°	\$4.49
511994	3/4"	90°	\$5.29
512001	1"	90°	\$5.99
512047	1-1/4"	90°	\$8.99



512001

SKU #	Size	Style	List Price
512056	1-1/2"	90°	\$9.99
512074	2"	90°	\$15.99
515825	2-1/2"	90°	\$49.99

Conduit Access Tee

› PVC Conduit Access Tee

SKU #	Size	List Price
510192	1/2"	\$4.79
510209	3/4"	\$5.29
510218	1"	\$6.99



510245

SKU #	Size	List Price
510245	1-1/4"	\$9.79
510557	1-1/2"	\$12.99
510959	2"	\$23.99

Conduit Reducing Bushing

› PVC Conduit Reducing Bushing

SKU #	Size	List Price
557307	1" x 3/4"	\$2.99
CONR32	3" x 2"	\$15.99



CONR32

SKU #	Size	List Price
CONR43	4" x 3"	\$24.99
LJ2505	3/4" X 1/2"	\$1.39

Electrical Supplies

PVC Conduit & Fittings

PVC Flexible Conduit

- > Liquid Tite Flexible Conduit
- > Temperature & UV Resistant
- > Lightweight, PVC Construction
- > Great For Outdoor Applications

NMLT50



SKU #	Size	List Price	SKU #	Size	List Price
NMLT50	1/2"	\$1.59	NMLT100	1"	\$3.49
NMLT75	3/4"	\$2.09			

Flexible Conduit Male Adapter

- > Liquid Tite Flexible Conduit Connector

NMLT7



SKU #	Size	List Price	SKU #	Size	List Price
NMLT5	1/2"	\$3.79	NMLT10	1"	\$5.49
NMLT7	3/4"	\$5.49			

Flexible Conduit Elbow Male Adapter

- > Liquid Tite Flexible Conduit Elbow

NMLT907



SKU #	Size	Style	List Price	SKU #	Size	Style	List Price
NMLT905	1/2"	90°	\$6.29	NMLT9010	1"	90°	\$7.29
NMLT907	3/4"	90°	\$8.99				

PVC Pipe Strap

- > PVC Conduit Strap
- > Non-Corrosive PVC Construction

PS1P



SKU #	Size	Package Qty	List Price	SKU #	Size	Package Qty	List Price
PS12P	1/2"	5	\$1.79	PS112P	1-1/2"	5	\$3.79
PS34P	3/4"	5	\$2.39	PS2P	2"	5	\$3.99
PS1P	1"	5	\$2.99	PS212P	2-1/2"		\$2.79
PS114P	1-1/4"	5	\$3.69	PS3P	3"		\$3.49

PVC Pipe Hanger

- > PVC Conduit Hanger
- > Non-Corrosive Plastic Construction

PH34P



SKU #	Size	List Price	SKU #	Size	List Price	SKU #	Size	List Price
PH12P	1/2"	\$1.29	PH34P	3/4"	\$1.39	PH1P	1"	\$1.89

PVC Conduit & Fittings

Electrical Box

- > PVC Electrical Box
- > Durable, PVC Construction



FSE12



FSC12



FSS34

SKU #	Size	Width	Length	Features	List Price
FSE12	1-Gang	2"	4"	Single Connection	\$8.99
FSE34	1-Gang	2"	4"	Single Connection	\$8.99
FSC12	1-Gang	2"	4"	Through Connection	\$8.99
FSC34	1-Gang	2"	4"	Through Connection	\$8.99
FSS34	1-Gang	2"	4"	Dual Bottom Connection	\$8.99
FSE21234	2-Gang	4"	4"	Single Connection	\$8.99
FSC21234	2-Gang	4"	4"	Through Connection	\$16.99
FSS21234	2-Gang	4"	4"	Dual Bottom Connection	\$17.49



PVC Electrical Box Cover
Durable, PVC Construction



PVC Electrical Box Cover
Durable, PVC Construction



PVC Electrical Box Cover
Durable, PVC Construction

Size	Width	Length	Style
1-Gang	3"	4-3/4"	Single Switch

SKU# 77616.....\$7.49

Size	Width	Length	Style
1-Gang	3"	4-3/4"	Duplex Receptacle

SKU# 77617.....\$7.49

Size	Width	Length	Style
2-Gang	4-7/8"	4-3/4"	Double Switch

SKU# 77738.....\$8.99



PVC Electrical Box Cover
Durable, PVC Construction



PVC Electrical Box Cover
Durable, PVC Construction

Size	Width	Length	Features	Style
1-Gang	3"	4-3/4"	Weatherproof Cover	Duplex Receptacle

SKU# 77993.....\$16.49

Size	Width	Length	Features	Style
1-Gang	3"	4-3/4"	Weatherproof Cover	GFI Receptacle

SKU# 77785.....\$19.99



PVC Electrical Box Cover
Durable, PVC Construction



PVC Electrical Box Cover
Durable, PVC Construction

Size	Width	Length	Features	Style
1-Gang	3"	4-3/4"	Weatherproof	Toggle Switch

SKU# 77612.....\$5.99

Size	Width	Length	Features	Style
1-Gang	3"	4-3/4"	Weatherproof	Blank

SKU# 77611.....\$3.29

Electrical Supplies

PVC Conduit & Fittings



PVC Electrical Box Cover

Durable, PVC Construction

Size	Width	Length	Style
2-Gang	4-7/8"	4-3/4"	Double Duplex Receptacle

SKU# 77740.....\$8.99



PVC Electrical Box Cover

Durable, PVC Construction

Size	Width	Length	Style
2-Gang	4-7/8"	4-3/4"	Switch & Duplex Receptacle

SKU# 77739.....\$8.99



PVC Electrical Box Cover

Durable, PVC Construction

Size	Width	Length	Features	Style
2-Gang	4-7/8"	4-3/4"	Weatherproof Cover	Blank

SKU# 77614.....\$5.99

Junction Box

- > PVC Junction Box
- > Weather-Proof, Gasketed Lids
- > Stainless Steel Screws
- > Rugged, Molded Thermoplastic
- > For Indoor Or Outdoor Use



E442



E884

SKU #	Width	Length	Height	List Price
E442	4"	4"	2"	\$12.99
E552	5"	5"	2"	\$24.99
E664	6"	6"	4"	\$32.99
E884	8"	8"	4"	\$79.99
E12126	12"	12"	6"	\$74.99

EMT Conduit & Fittings

- > EMT Metal Conduit
- > Durable Steel Construction
- > Hot Galvanized Finish



CON1G

SKU #	Size	Length	List Price
CON12G	1/2"	10 ft	\$6.99
CON34G	3/4"	10 ft	\$11.49
CON1G	1"	10 ft	\$19.99

SKU #	Size	Length	List Price
CON114G	1-1/4"	10 ft	\$32.99
CON112G	1-1/2"	10 ft	\$39.99

› Metal Conduit Coupler

L122



SKU #	Size	Features	List Price	SKU #	Size	Features	List Price
CO12C	1/2"	Compression	\$1.99	L124	3/4"		\$1.49
CO34C	3/4"	Compression	\$1.99	L126A	1"		\$1.19
CO1C	1"	Compression	\$3.99	TZ644S	1-1/4"		\$3.19
L122	1/2"		\$0.99	TZ645S	1-1/2"		\$2.19

› Metal Conduit Elbow

EL34G



SKU #	Size	List Price	SKU #	Size	List Price	SKU #	Size	List Price
EL12G	1/2"	\$4.79	EL34G	3/4"	\$6.49	EL1G	1"	\$7.99

› Metal Conduit Male Adapter

AD34C



L121



SKU #	Size	Features	List Price	SKU #	Size	Features	List Price
AD12C	1/2"	Compression	\$1.59	L125A	1"		\$1.99
AD34C	3/4"	Compression	\$1.99	TZ634S	1-1/4"		\$2.99
L121	1/2"		\$2.19	TZ635S	1-1/2"		\$3.99
L123	3/4"		\$2.19				

› Electrical Locking Nut

› Reversible, Steel Construction

DL84



SKU #	Size	Package Qty	List Price	SKU #	Size	Package Qty	List Price	SKU #	Size	Package Qty	List Price
LN1022	3/4"	2	\$0.99	DL83	1-1/2"	2	\$1.49	DL87	3"		\$3.29
DL81	1"	2	\$0.69	DL84	2"	2	\$1.99	DL88	4"		\$5.29
DL82	1-1/4"	2	\$1.29	DL86	2-1/2"		\$4.19				

› Knockout Blank Seal

› Spring-Loaded Steel

KO075



SKU #	Size	List Price	SKU #	Size	List Price	SKU #	Size	List Price
KO050	1/2"	\$0.59	KO100	1"	\$0.99	KO150	1-1/2"	\$1.59
KO075	3/4"	\$0.79	KO125	1-1/4"	\$1.29	KO200	2"	\$1.99

Electrical Supplies

Receptacles

- › Electrical Power Receptacle
- › Heavy-Duty, Commercial Grade



E5251LA



E5851

SKU #	Rating	Power	Color	List Price
E5251I	15A	125V	Ivory	\$4.99
E5251LA	15A	125V	Light Almond	\$4.99
E5251W	15A	125V	White	\$4.99

SKU #	Rating	Power	Color	List Price
E5351I	20A	125V	Ivory	\$5.79
E5851	20A	250V	Brown	\$6.79
E5851I	20A	250V	Ivory	\$6.79

- › Standard Duplex Receptacle
- › High-Impact Thermoplastic
- › Self-Grounding



E3232LA

SKU #	Rating	Power	Color	List Price
E3232B	15A	125V	Brown	\$0.99
E3232I	15A	125V	Ivory	\$0.99

SKU #	Rating	Power	Color	List Price
E3232LA	15A	125V	Light Almond	\$0.99
E3232W	15A	125V	White	\$0.99

- › Commercial Duplex Receptacle
- › High-Impact Thermoplastic
- › Self-Grounding



ECR15W



ECR20I

SKU #	Rating	Power	Color	List Price
ECR15	15A	125V	White	\$2.79
ECR15I	15A	125V	Ivory	\$2.79
ECR15W	15A	125V	White	\$2.79
ECR20	20A	125V	Brown	\$3.79

SKU #	Rating	Power	Color	List Price
ECR20I	20A	125V	Ivory	\$3.79
ECR20LA	20A	125V	Light Almond	\$3.79
ECR20W	20A	125V	White	\$3.79

- › Tamper-Resistant Duplex Receptacle
- › High-Impact Thermoplastic
- › Self-Grounding



TR5352I

SKU #	Rating	Power	Color	List Price
TR3232B	15A	125V	Brown	\$2.79
TR3232I	15A	125V	Ivory	\$2.79
TR3232LA	15A	125V	Light Almond	\$2.79
TR3232W	15A	125V	White	\$2.79

SKU #	Rating	Power	Color	List Price
TR5352I	20A	125V	Ivory	\$4.49
TR5352LA	20A	125V	Light Almond	\$4.79
TR5352W	20A	125V	White	\$4.79

- › Decora Duplex Receptacle
- › High-Impact Thermoplastic
- › Wall Plate Included



L05675W

SKU #	Rating	Power	Color	List Price
L05675W	15A	125V	White	\$4.19

Electrical Supplies

Receptacles

- › GFCI Safelock Receptacle
- › Protects Against Shock & Overheating
- › Automatic Test Every 3 Seconds
- › Built-In Indicator Light

SKU #	Rating	Power	Color	List Price
1597B	15A	125V	Brown	\$19.99
1597I	15A	125V	Ivory	\$19.99
1597LA	15A	125V	Light Almond	\$19.99
1597W	15A	125V	White	\$19.99



SKU #	Rating	Power	Color	List Price
2097B	20A	125V	Brown	\$22.99
2097I	20A	125V	Ivory	\$22.99
2097LA	20A	125V	Light Almond	\$22.99
2097W	20A	125V	White	\$22.99

- › GFCI Tamper-Resistant Receptacle
- › Protects Against Shock & Overheating
- › Automatic Test Every 3 Seconds
- › Built-In Indicator Light

SKU #	Rating	Power	Color	List Price
2097TRB	20A	125V	Brown	\$24.99
2097TRI	20A	125V	Ivory	\$24.99



SKU #	Rating	Power	Color	List Price
2097TRLA	20A	125V	Light Almond	\$24.99
2097TRW	20A	125V	White	\$24.99

- › GFCI Weather-Resistant Receptacle
- › Protects Against Shock & Overheating
- › Automatic Test Every 3 Seconds
- › Built-In Indicator Light

SKU #	Rating	Power	Color	List Price
2097TRWRI	20A	125V	Ivory	\$27.99
2097TRWRLA	20A	125V	Light Almond	\$27.99



SKU #	Rating	Power	Color	List Price
2097TRWRW	20A	125V	White	\$27.99



Electrical Power Receptacle
Heavy-Duty Construction
Flush Mount

Style	Rating	Power	Features
14-30R	30A	125/250V	3 Pole, 4 Wire

SKU# PS3864.....\$13.49



Electrical Power Receptacle
Heavy-Duty Construction
Flush Mount

Style	Rating	Power	Features
10-30R	30A	125/250V	3 Pole, 3 Wire

SKU# 3860.....\$8.79



Electrical Power Receptacle
Heavy-Duty Construction
Flush Mount

Style	Rating	Power	Features
6-30R	30A	250V	2 Pole, 3 Wire

SKU# PS3801.....\$15.99



Electrical Power Receptacle
Heavy-Duty Construction
Flush Mount

Style	Rating	Power	Features
14-50R	50A	125/250V	3 Pole, 4 Wire

SKU# PS3894.....\$14.99

Electrical Supplies

Receptacles



Electrical Power Receptacle

Heavy-Duty Construction
Flush Mount

Style	Rating	Power	Features
6-50R	50A	250V	2 Pole, 3 Wire

SKU# PS3804.....\$15.49



Electrical Power Receptacle

Heavy-Duty Construction
Surface Mount

Style	Rating	Power	Features
14-30R	30A	125/250V	3 Pole, 4 Wire

SKU# PS3884.....\$17.49



Electrical Power Receptacle

Heavy-Duty Construction
Surface Mount

Style	Rating	Power	Features
14-50R	50A	125/250V	3 Pole, 4 Wire

SKU# 3854.....\$16.99



Electrical Power Receptacle

Heavy-Duty Construction
Surface Mount

Style	Rating	Power	Features
10-50R	50A	125/250V	3 Pole, 3 Wire

SKU# PS385.....\$9.99



Electrical Power Receptacle

Heavy-Duty Construction
Surface Mount

Style	Rating	Power	Features
6-50R	50A	250V	2 Pole, 3 Wire

SKU# PS3852.....\$19.99

Light Switches & Dimmers

- > Toggle Light Switch
- > Smooth, Quiet Action



SKU #	Features	Rating	Color	List Price
660B	Single Pole	15A	Brown	\$1.79
660I	Single Pole	15A	Ivory	\$1.79

SKU #	Features	Rating	Color	List Price
660LAG	Single Pole	15A	Light Almond	\$1.79
660W	Single Pole	15A	White	\$1.79

Electrical Supplies

Light Switches & Dimmers

- › Commercial Toggle Light Switch
- › Heavy-Duty Construction
- › Smooth, Quiet Action



ECS15AC1W



ECS20AC1



ECSB20AC2I

SKU #	Features	Rating	Color	List Price	SKU #	Features	Rating	Color	List Price
ECS15AC1	Single Pole	15A	Brown	\$3.49	ECSB20AC2	Double Pole	20A	Brown	\$9.29
ECS15AC1I	Single Pole	15A	Ivory	\$3.49	ECSB20AC2I	Double Pole	20A	Ivory	\$9.29
ECS15AC1W	Single Pole	15A	White	\$3.49					
ECS20AC1	Single Pole	20A	Brown	\$4.19					

- › 3-Way Toggle Light Switch
- › Smooth, Quiet Action



663W

SKU #	Features	Rating	Color	List Price	SKU #	Features	Rating	Color	List Price
663B	Triple Pole	15A	Brown	\$2.79	663LAG	Triple Pole	15A	Light Almond	\$2.79
663I	Triple Pole	15A	Ivory	\$2.79	663W	Triple Pole	15A	White	\$2.79

- › 3-Way Commercial Toggle Light Switch
- › Heavy-Duty Construction
- › Smooth, Quiet Action



ECS15AC3W

SKU #	Features	Rating	Color	List Price	SKU #	Features	Rating	Color	List Price
ECS15AC3	Triple Pole	15A	Brown	\$5.49	ECS15AC3W	Triple Pole	15A	White	\$5.49
ECS15AC3I	Triple Pole	15A	Ivory	\$5.49					

Electrical Boxes & Accessories

- › Electrical Box
- › Designed For In-Wall Use



ERN18



S118W



527637

SKU #	Style	Width	Length	Depth	Mounting	Material	List Price
ERN18	1-Gang	2-1/4"	3-3/4"	2-7/8"	Nail-On	PVC	\$0.99
ERN22	1-Gang	2-1/4"	3-3/4"	3-1/2"	Nail-On	PVC	\$1.29
ESN236	2-Gang	4"	3-3/4"	3"	Nail-On	PVC	\$2.99
S118W	1-Gang	2-1/4"	3-3/4"	2-3/4"	Swing Ears, Old Work	PVC	\$3.99
ES232W	2-Gang	2-1/4"	3-3/4"	2-7/8"	Swing Ears, Old Work	PVC	\$3.99
527637	1-Gang	2-3/8"	3-5/8"	1-1/4"	Eared, Old Work	PVC	\$2.49
E189	Square	4"	4"	1-1/2"	Screw-On, New Work	Steel	\$2.99
E232	Square	4"	4"	2-1/8"	Screw-On, New Work	Steel	\$3.99
E257X	2-Gang	4-11/16"	4-11/16"	2-1/8"	Screw-On, New Work	Steel	\$5.79

Electrical Supplies

Electrical Boxes & Accessories

- › Surface Mount Electrical Box
- › Designed For Use With Conduit



HB112



E660



E674

SKU #	Style	Width	Length	Depth	Mounting	Material	List Price
HB112	1-Gang	1-7/8"	4"	2-1/8"	Surface Screw Mount	PVC	\$1.99
E660	1-Gang	2-1/8"	4"	1-7/8"	Surface Screw Mount	Steel	\$2.29
E670	1-Gang	2-1/8"	4"	2-1/8"	Surface Screw Mount	Steel	\$3.99
E674	1-Gang	2-1/8"	4"	2-1/8"	Surface Screw Mount	Steel	\$4.79



Electrical Box For Ceiling Use

Used To Attach Fixtures Or Safety Devices



Electrical Box For Ceiling Use

Used To Attach Fixtures Or Safety Devices

Style	Width	Length	Depth	Mounting	Material
Round	4"	4"	2-1/4"	Nail-On	PVC

SKU# E4170C.....\$4.49

Style	Width	Length	Depth	Mounting	Material
Round	4-1/4"	4-1/4"	2-3/4"	Swing Ears, Old Work	PVC

SKU# B618R.....\$3.99



Electrical Box For Ceiling Use

Used To Attach Fixtures Or Safety Devices



Electrical Box For Ceiling Use

Used To Attach Fixtures Or Safety Devices

Style	Width	Length	Depth	Mounting	Material
Octagon	4"	4"	1-1/2"	Screw-On, Old Work	Steel

SKU# E125.....\$2.79

Style	Width	Length	Depth	Mounting	Material
Round	4"	4"	1-1/2"	Screw-On, Old Work	Steel

SKU# E146.....\$3.59



Electrical Box For Ceiling Use

Used To Attach Fixtures Or Safety Devices



Electrical Box For Ceiling Use

Used To Attach Fixtures Or Safety Devices

Style	Width	Length	Depth	Mounting	Material
Octagon	4"	4"	2-5/8"	Screw-On, Old Work	Steel

SKU# E167.....\$4.29

Style	Width	Length	Depth	Mounting	Material
Round	4"	4"	1/2"	Screw-On, Old Work	Steel

SKU# E292.....\$4.59

- › Romex Electrical Box Connector

L104A



SKU #	Size	List Price
L51	3/8", 1/2" Knockout	\$0.99
L51PK5	3/8", 1/2" Knockout	\$3.99
L104A	3/4"	\$1.69

SKU #	Size	List Price
L105	1"	\$3.49
L106	1-1/4"	\$3.99

Electrical Boxes & Accessories



LPCG50

› Electrical Cord/Wire Strain Relief

SKU #	Size	Inner Diameter	Material	List Price	SKU #	Size	Inner Diameter	Material	List Price
MR2365	1/2"	.250" - .375" Cord		\$8.99	LPCG507	1/2"	.375" - .750" Cord		\$4.99
LJ2390	1/2"	.375" & Flat Cord		\$6.49	LPCG757	3/4"	.375" - .750" Cord		\$5.79
LPCG50	1/2"	.200" - .472" Cord	PVC	\$4.49					

Toggle, Rocker & Snap Switches

› General Purpose Toggle Switches › For Automotive, Marine, Industrial and Electrical Applications



C41800

DC73274

DC76000

DC73245

SKU #	Application	Rating	Features	Style	Mounting	List Price
DC73105	On-Off	8A-125V, 4A-250V		SPST	Prewired	\$6.49
2VLT7	On-Off	20A-125V, 15A-277V		SPST	Spade Terminal	\$8.29
C41800	On-Off	20A-125V, 15A-277V	Sealed Boot	SPST	Spade Terminal	\$8.29
DC7200032	On-Off	20A-125V, 10A-277V	Long Handle	SPST	Screw Terminal	\$9.79
DC7200100	(On)-Off	20A-125V, 10A-277V	Momentary	SPST	Screw Terminal	\$9.79
DC7200102	On-Off	20A-125V, 10A-277V		SPST	Spade Terminal	\$10.99
DC7200104	On-Off-On	20A-125V, 10A-277V		SPDT	Screw Terminal	\$8.99
DC7200105	On-Off-On	20A-125V, 10A-277V		SPDT	Spade Terminal	\$8.99
DC7200106	(On)-Off-(On)	20A-125V, 10A-277V	Momentary	SPDT	Screw Terminal	\$9.99
DC73274	On-Off	20A-125V, 10A-277V	Sealed	SPST	Screw Terminal	\$7.79
DC76000	On-Off	20A-12V DC	Lighted Long Duckbill	SPST	Spade Terminal	\$7.99
DC76900	On-Off	20A-12V DC	Lighted Duckbill	SPST	Spade Terminal	\$5.99
DC73245	On-Off	50A-12V DC	Die-Cast Housing, Long Handle	SPST	Screw Terminal	\$9.79
DC7300126	On-Off	20A-125V, 10A-277V		DPST	Spade Terminal	\$15.49
DC7300131	On-Off-On	20A-125V, 10A-277V		DPDT	Spade Terminal	\$11.99
DC7300133	(On)-Off-(On)	20A-125V, 10A-277V	Momentary	DPDT	Screw Terminal	\$16.99

Electrical Supplies

Toggle, Rocker & Snap Switches

Push Button Switch

- › General Purpose Push Button Switch
- › Ideal For High-Amp Applications



SKU #	Application	Rating	Features	Style	Mounting	List Price
DC73475	(On)-Off	50A-12V DC	Momentary	SPST	Screw Terminal	\$10.49

- › General Purpose Rocker Switches
- › For Automotive, Marine, Industrial and Electrical Applications



SKU #	Type	Application	Rating	Features	Style	Mounting	List Price
DC7400006	Rocker Switch	On-Off-On	16A-125V, 10A-250V		SPDT	Spade Terminal	\$4.49
GSW41	Rocker Switch	On-Off	16A-125V, 10A-250V		SPST	Spade Terminal	\$6.49
GSW42	Rocker Switch	On-Off	16A-125V, 10A-250V	Lighted	SPST	Spade Terminal	\$8.29
GSW49	Rocker Switch	On-Off	20A-125V, 10A-277V	Lighted	SPST	Spade Terminal	\$7.99
DC73392	Rocker Switch	On-Off	20A-125V, 10A-277V		DPST	Spade Terminal	\$8.79

EPDM Rubber Toggle Switch Cover



Seals Out Moisture,
Dust and Dirt
Built-In Hex Base Nut

SKU# GSW20.....\$6.29

Toggle Switch Guard



Prevents Accidental
Switching

SKU# TSG.....\$3.49

Replacement Toggle Switch Nut



12mm Thread

SKU# 7464.....\$5.49

Electrical Supplies

Electrical Tape & Staples



70ABK

Standard Electrical Tape

SKU #	Width	Length	Color	Thickness	List Price
70ABK	3/4"	60 ft	Black	6 mil	\$1.59
70ABK10	3/4"	60 ft	Black	6 mil	\$11.99
70AB	3/4"	60 ft	Blue	6 mil	\$1.99
70ABR	3/4"	60 ft	Brown	6 mil	\$1.99
70AG	3/4"	60 ft	Green	6 mil	\$1.99
70AO	3/4"	60 ft	Orange	6 mil	\$1.99
70AR	3/4"	60 ft	Red	6 mil	\$1.99
70AW	3/4"	60 ft	White	6 mil	\$1.99
70AY	3/4"	60 ft	Yellow	6 mil	\$1.99

Premium Electrical Tape



All-Weather Vinyl Insulating Tape

Width	Length	Color	Thickness
3/4"	66 ft	Black	8.5 mil

SKU# 3M33.....\$6.99

Premium Electrical Tape



All-Weather Vinyl Insulating Tape

Width	Length	Color	Thickness
3/4"	66 ft	White	7 mil

SKU# 3M35W.....\$5.99

Heavy-Duty Electrical Tape



3M
All-Weather Vinyl Insulating Tape

Width	Length	Color	Thickness
3/4"	66 ft	Black	7 mil

SKU# 3M88.....\$7.49

Heavy-Duty Splicing Tape



3M
High Voltage Insulating

Length	Color	Thickness
30 ft	Black	30 mil

SKU# 3M130C (3/4").....\$24.99
SKU# 41718 (1-1/2").....\$47.99

Liquid Electrical Tape



Creates Waterproof Dielectric Seal
Cures In 24 Hours
4oz Brush-Top Bottle

SKU# LT140Z3.....\$9.49

Romex Wire Staple



Fits 14 - 10/3 Gauge Wire
9/16" Crown,
1-1/8" Long

SKU# EBX125P1.....\$4.59

Electrical Supplies

Electrician Tools

Milwaukee Wire Stripping Pliers



Durable Forged Alloy Steel
Curved Cutting Blade
One-Handed Swing Lock

Overall Length	Features	Rating
7-3/4"	Spring Assisted	8-20 AWG

SKU# M48223079.....\$19.99

Channellock Wire Stripping Pliers



Heavy-Duty Construction
Laser Etched Markings
Made In The USA

Overall Length	Features	Rating
6.25"	Spring Assisted	10-20 AWG

SKU# 958.....\$16.99

Channellock Wire Stripping Pliers



Heavy-Duty Construction
Laser Etched Markings
Made In The USA

Overall Length	Features	Rating
7"	Spring Assisted	10-20 AWG

SKU# 957.....\$22.99

Channellock Wire Stripping Pliers



Heavy-Duty Construction
Laser Etched Markings
Made In The USA

Overall Length	Rating
8.25"	10-22 AWG

SKU# 9080.....\$24.99

Channellock Wire Crimping Pliers



High carbon Steel Construction
Laser Heat-Treated Edges
Made In The USA

Overall Length	Rating
9.5"	10-22 AWG

SKU# 909.....\$29.99

Klein Wire Stripping Pliers



Hardened Steel Construction
Precision Ground Edges

Overall Length	Features	Rating
6-1/4"	Spring Assisted	10-18 AWG

SKU# 74045.....\$17.99

Klein Wire Stripping Pliers

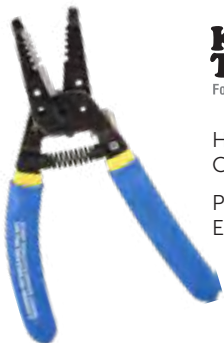

Hardened Steel Construction
Precision Ground Edges

Overall Length	Features	Rating
7-1/8"	Spring Assisted, Curved Handles	10-18 AWG

SKU# 74057.....\$24.99

Klein Wire Stripping Pliers



Hardened Steel Construction
Precision Ground Edges

Overall Length	Rating
8-1/4"	10-22 AWG

SKU# 74404.....\$24.99

Klein Wire Stripping Pliers



Hardened Steel Construction
Precision Ground Edges

Overall Length	Rating
8-1/8"	8-22 AWG

SKU# 74401.....\$27.99

Electrical Supplies

Electrician Tools

Milwaukee Voltage Detector



Extra Bright LED Work Light
Non-Contact Detection

Rating
50 - 1,000 VAC

SKU# M220220.....\$24.99

Lifetime, Heavy-Duty Circuit Tester



Rating
6-12V

SKU# SG27000.....\$10.99

Klein Low-Voltage Tester



Works For AC or DC Circuits

Rating
6-24V

SKU# 69127.....\$19.99

Electrical Motors

- > WEG Electric Motor
- > Totally Enclosed, Fan Cooled
- > High starting Torque, Farm Duty
- > For Use In Wet, Dirty & Dusty Applications



W345618



W1556H18

SKU #	Size	Output	Rating	Power	Mounting	Weight	Brand	List Price
W125618	1/2 hp	1800 rpm	4.0A	115/230V	W56	25 lbs	WEG	\$219.99
W345618	3/4 hp	1800 rpm	5.3A	115/230V	56	34 lbs	WEG	\$254.99
W15618	1 hp	1800 rpm	6.8A	115/230V	56	40 lbs	WEG	\$279.99
W1556H18	1-1/2 hp	1800 rpm	7.48A	115/230V	56H	51 lbs	WEG	\$359.99
W256H18	2 hp	1800 rpm	10A	115/230V	56H	56 lbs	WEG	\$359.99
W3184T18	3 hp	1800 rpm	13.8A	230V	184T	104 lbs	WEG	\$649.99
W5184T18	5 hp	1800 rpm	19.9A	230V	184T	55 lbs	WEG	\$769.99
W75215T18	7-1/2 hp	1800 rpm	31.7A	230V	215T	176 lbs	WEG	\$1,049.99
W10215T18	10 hp	1800 rpm	40.9A	230V	215T	194 lbs	WEG	\$1,199.99

Electrical Supplies

Electrical Motors



- > Leeson Electric Motor
- > Totally Enclosed, Fan Cooled
- > High-Torque, Farm Duty
- > For Use In Wet, Dirty & Dusty Applications



6110089

SKU #	Size	Output	Rating	Power	Mounting	Weight	List Price
6110087	3/4 hp	1800 rpm	5.4A	115/230V	56	26 lbs	\$324.99
6110088	1 hp	1800 rpm	7A	115/230V	56	30 lbs	\$389.99
6110089	1-1/2 hp	1800 rpm	8.6A	115/230V	56H	41 lbs	\$469.99
6131542	3 hp	1800 rpm	19A	230V	184T	83 lbs	\$729.99

- > C Face Conversion Kit



6175076

SKU #	Mounting	List Price	SKU #	Mounting	List Price
6175076	56	\$64.99	6175844	213T/215T	\$209.99
6175691	182T/184T	\$169.99			

Electrical Box Covers



E2540



531847



E2539



E2594



ETP1

1 Gang

SKU #	Style	Color	Finish	List Price
ETP1	Toggle	Brown	Nylon	\$0.79
ETP1I	Toggle	Ivory	Nylon	\$0.79
ETP1LA	Toggle	Light Almond	Nylon	\$0.79
ETP1W	Toggle	White	Nylon	\$0.79
E2594	Single Switch	-	Steel	\$1.59
E2510	Duplex Receptacle	-	-	\$0.99
E2539	Single Receptacle	-	Steel	\$1.99
531847	Blank	-	PVC	\$1.79
E2540	Blank	-	Steel	\$0.99

Electrical Box Covers

2 Gang



ETP18



ETP2I

SKU #	Style	Color	Finish	List Price
ETP2	Toggle/Toggle	Brown	Nylon	\$1.79
ETP2I	Toggle/Toggle	Ivory	Nylon	\$2.29
ETP2LA	Toggle/Toggle	Light Almond	Nylon	\$1.79
ETP2W	Toggle/Toggle	White	Nylon	\$1.79
ETP18	Toggle/Duplex	Brown	Nylon	\$2.29
ETP18I	Toggle/Duplex	Ivory	Nylon	\$2.29
ETP18LA	Toggle/Duplex	Light Almond	Nylon	\$2.29
ETP18W	Toggle/Duplex	White	Nylon	\$2.29



ETP226I



ETP28I



ETP3LA

3 Gang

SKU #	Style	Color	Finish	List Price
ETP3	Toggle/Toggle/Toggle	Brown	Nylon	\$3.49
ETP3I	Toggle/Toggle/Toggle	Ivory	Nylon	\$3.49
ETP3LA	Toggle/Toggle/Toggle	Light Almond	Nylon	\$3.49
ETP3W	Toggle/Toggle/Toggle	White	Nylon	\$3.49
ETP28	Toggle/Toggle/Duplex	Brown	Nylon	\$3.49
ETP28I	Toggle/Toggle/Duplex	Ivory	Nylon	\$3.49
ETP28LA	Toggle/Toggle/Duplex	Light Almond	Nylon	\$2.99
ETP28W	Toggle/Toggle/Duplex	White	Nylon	\$2.99
ETP226I	Toggle/Toggle/Decora	Ivory	Nylon	\$4.79
ETP226LA	Toggle/Toggle/Decora	Light Almond	Nylon	\$4.79
ETP226W	Toggle/Toggle/Decora	White	Nylon	\$4.79



ETP4W

4 Gang

SKU #	Style	Color	Finish	List Price
ETP4	Toggle/Toggle/Toggle/Toggle	Brown	Nylon	\$4.49
ETP4I	Toggle/Toggle/Toggle/Toggle	Ivory	Nylon	\$4.49
ETP4LA	Toggle/Toggle/Toggle/Toggle	Light Almond	Nylon	\$4.49
ETP4W	Toggle/Toggle/Toggle/Toggle	White	Nylon	\$4.49

Electrical Supplies

Electrical Box Covers

Electrical Box Cover



Size	Style	Finish
4" Square	Single Switch	Steel

SKU# E8361.....\$3.89

Electrical Box Cover



Size	Style	Finish
4" Square	Double Switch	Steel

SKU# E8367.....\$3.89

Electrical Box Cover



Size	Style	Finish
4" Square	Switch & Duplex Receptacle	Steel

SKU# E8375.....\$3.89

Electrical Box Cover



Size	Style	Finish
4" Square	Switch & GFI Receptacle	Steel

SKU# E814.....\$3.89

Electrical Box Cover



Size	Style	Finish
4" Square	Single GFI Receptacle	Steel

SKU# E8362.....\$3.89

Electrical Box Cover



Size	Style	Finish
4" Square	GFI & Duplex Receptacle	Steel

SKU# E11435.....\$3.89

Electrical Box Cover



Size	Style	Finish
4" Square	Duplex Receptacle	Steel

SKU# E8365.....\$3.89

Electrical Box Cover



Size	Style	Finish
4" Square	Double Duplex Receptacle	Steel

SKU# E8371.....\$3.89

Electrical Box Covers

Electrical Box Cover



Size	Style	Finish
4" Square	Single Receptacle	Steel

SKU# E8363.....\$3.89

Electrical Box Cover



Size	Style	Finish
4" Square	Single Receptacle	Steel

SKU# E8379.....\$3.89

Electrical Box Cover



Size	Style	Finish
4" Square	Single Receptacle	Steel

SKU# E8377.....\$3.89

Electrical Box Cover



Size	Style	Finish
4" Square	Blank	Steel

SKU# E8465.....\$1.19

Electrical Box Cover



Size	Style	Finish
4" Round	Blank	PVC

SKU# E460RCAR.....\$2.79

Electrical Box Cover



Size	Style	Finish
4" Round	Blank	Steel

SKU# E8403.....\$1.99

Electrical Box Cover



Size	Style	Finish
4-11/16" Square	Blank	Steel

SKU# E8487.....\$2.49

Electrical Supplies

Electrical Boxes & Accessories

- › Electric Box Cover
- › Self-Extinguishing Nylon
- › Rugged Design



ETP7I



ETP8LA



ETP26LA



ETP13

1 Gang

SKU #	Size	Style	Color	List Price
ETP7I	1 Gang	Single Receptacle	Ivory	\$1.19
ETP7LA	1 Gang	Single Receptacle	Light Almond	\$1.29
ETP7W	1 Gang	Single Receptacle	White	\$1.19
ETP8	1 Gang	Duplex Receptacle	Brown	\$0.79
ETP8I	1 Gang	Duplex	Ivory	\$0.79
ETP8LA	1 Gang	Duplex	Light Almond	\$0.79
ETP8W	1 Gang	Duplex	White	\$0.79
ETP26	1 Gang	Decora	Brown	\$0.99
ETP26I	1 Gang	Decora	Ivory	\$0.99
ETP26LA	1 Gang	Decora	Light Almond	\$0.99
ETP26W	1 Gang	Decora	White	\$0.99
ETP13	1 Gang	Blank	Brown	\$0.99
ETP13I	1 Gang	Blank	Ivory	\$0.99
ETP13LA	1 Gang	Blank	Light Almond	\$0.99
ETP13W	1 Gang	Blank	White	\$0.99

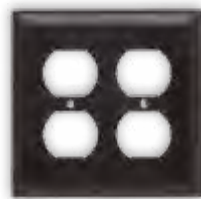

ETP82



ETP126LA



ETP23I

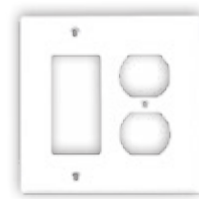

ETP826W

2 Gang

SKU #	Size	Style	Color	List Price
ETP82	2 Gang	Duplex	Brown	\$2.49
ETP82I	2 Gang	Duplex	Ivory	\$2.49
ETP82LA	2 Gang	Duplex	Light Almond	\$2.49
ETP82W	2 Gang	Duplex	White	\$2.49
ETP126	2 Gang	Toggle/Decora	Brown	\$2.49
ETP126I	2 Gang	Toggle/Decora	Ivory	\$2.59
ETP126LA	2 Gang	Toggle/Decora	Light Almond	\$2.59
ETP126W	2 Gang	Toggle/Decora	White	\$2.59
ETP262W	2 Gang	Decora/Decora	White	\$2.59
ETP826W	2 Gang	Decora/Duplex	White	\$2.29
ETP23	2 Gang	Blank	Brown	\$2.49
ETP23I	2 Gang	Blank	Ivory	\$2.49
ETP23W	2 Gang	Blank	White	\$2.49

Pipe & Conduit Fasteners

2 Hole Pipe Straps

- › Galvanized Steel Pipe Strap
- › 2-Hole Design



SKU #	Size	Finish	List Price
PS18G	1/8"	Galvanized	\$0.89
PS14G	1/4"	Galvanized	\$0.89
PS38G	3/8"	Galvanized	\$0.89
PS12G	1/2"	Galvanized	\$0.89
PS34G	3/4"	Galvanized	\$0.89
PS1G	1"	Galvanized	\$0.99
PS114G	1-1/4"	Galvanized	\$1.39

SKU #	Size	Finish	List Price
PS112G	1-1/2"	Galvanized	\$1.49
PS2G	2"	Galvanized	\$1.59
PS212G	2-1/2"	Galvanized	\$2.79
PS3G	3"	Galvanized	\$3.79
PS4G	4"	Galvanized	\$5.49
PS6G	6"	Galvanized	\$12.99

- › Stainless Steel Pipe Strap
- › 2-Hole Design

SKU #	Size	Finish	List Price
PS12S	1/2"	Stainless Steel	\$5.29
PS34S	3/4"	Stainless Steel	\$5.49
PS1S	1"	Stainless Steel	\$5.69

SKU #	Size	Finish	List Price
PS114S	1-1/4"	Stainless Steel	\$5.99
PS112S	1-1/2"	Stainless Steel	\$7.59
PS2S	2"	Stainless Steel	\$8.29

Cable Ties & Clamps

Nylon Loom Clamps



SKU #	Size	Package Qty	List Price
DC2402	1/8"	100 pk	\$0.10
DC2404	1/4"	100 pk	\$0.11
DC2406	3/8"	100 pk	\$0.13
DC2408	1/2"	100 pk	\$0.15
DC2412	3/4"	100 pk	\$0.22

Pipe & Conduit Fasteners

Cable Ties & Clamps



Cable Ties / Zip Ties

SKU #	Size	Rating	Color	Package Qty	List Price	SKU #	Size	Rating	Color	Package Qty	List Price
418N	4"	18 lb	Natural	100 pk	\$2.29	11120N	11"	120 lb	Natural	100 pk	\$12.99
418UV	4"	18 lb	UV Black	100 pk	\$2.39	11120UV	11"	120 lb	UV Black	100 pk	\$13.49
618N	5"	18 lb	Natural	100 pk	\$2.79	1450N	14"	50 lb	Natural	100 pk	\$8.49
618UV	5"	18 lb	UV Black	100 pk	\$2.89	1450UV	14"	50 lb	UV Black	100 pk	\$8.99
540N	5-1/2"	40 lb	Natural	100 pk	\$3.99	14120N	15"	120 lb	Natural	100 pk	\$16.49
540UV	5-1/2"	40 lb	UV Black	100 pk	\$3.99	14120UV	15"	120 lb	UV Black	100 pk	\$17.49
818N	8"	18 lb	Natural	100 pk	\$3.19	18175N	18"	175 lb	Natural	100 pk	\$17.99
818UV	8"	18 lb	UV Black	100 pk	\$3.39	18175UV	18"	175 lb	UV Black	50 pk	\$19.99
850N	8"	50 lb	Natural	100 pk	\$3.79	24175UV	24"	175 lb	UV Black	50 pk	\$19.99
850UV	8"	50 lb	UV Black	100 pk	\$3.99	36175UV	36"	175 lb	UV Black	50 pk	\$29.99
1150N	11"	50 lb	Natural	100 pk	\$6.69	48175UV	48"	175 lb	UV Black	50 pk	\$44.99
1150UV	11"	50 lb	UV Black	100 pk	\$6.99						

Fans & Ventilation Supplies

Residential Fans

- > Oscillating Pedestal Floor Fan
- > Metal Safety Grille
- > Multi-Position Adjustable Base



SKU #	Size	Rating	Features	List Price
544825	12"	808 cfm	3 Speed	\$27.99
500641	16"	1,519 cfm	3 Speed	\$34.99
500918	18"	1,950 cfm	3 Speed	\$47.99

Fans & Ventilation Supplies

Residential Fans



Economical Box Fan
Efficient, High-Performance

Size	Features
10"	3 Speed

SKU# 1970888.....\$24.99



Economical Box Fan
Efficient, High-Performance

Size	Features
20"	3 Speed

SKU# FB5016HA.....\$27.99

- › High-Velocity Floor Fan
- › Easy-Clean Removable Guards
- › All Metal Construction
- › Multi-Position Adjustable Base



SKU #	Size	Rating	Features	List Price
518906	9"	706 cfm	2 Speed	\$37.99
507240	12"	1,855 cfm	3 Speed	\$57.99
503525	14"	2,450 cfm	3 Speed	\$59.99

SKU #	Size	Rating	Features	List Price
501158	18"	4,550 cfm	3 Speed	\$62.99
529141	20"	5,600 cfm	3 Speed	\$69.99

Commercial Fans



Oscillating Pedestal Fan
Durable, Metal Construction
Round Metal Base & Power Cord

Size	Rating	Features	Height
30"	8,778 cfm	2 Speed	60"-78"

SKU# 500712.....\$299.99



Direct Drive Drum Fan
Durable, Metal Construction
2 Wheel Base & Power Cord

Size	Rating	Features	Power
24"	7,700 cfm	2 Speed	1.9A Motor

SKU# 507231.....\$199.99

Fans & Ventilation Supplies

Commercial Fans



Direct Drive Drum Fan

Durable, Metal Construction
2 Wheel Base & Power Cord

Size	Rating	Features	Power
36"	11,200 cfm	2 Speed	4.5A Motor

SKU# 500920.....\$299.99



Belt Drive Drum Fan

Durable, Metal Construction
2 Wheel Base & Power Cord

Size	Rating	Features	Power
42"	17,600 cfm	2 Speed	6.5A Motor

SKU# 520489.....\$399.99



Belt Drive Drum Fan

Durable, Metal Construction
2 Wheel Base & Power Cord

Size	Rating	Features	Power
48"	18,000 cfm	2 Speed	6.6A Motor

SKU# BF48BDRED.....\$629.99



Belt Drive Drum Fan

Epoxy Coated Barrel & Guard
Locking Caster Wheels
Motor Out Of Air Stream

Size	Rating	Features	Power
42"	17,100 cfm	2 Speed	1hp Motor

SKU# MC42OS.....\$699.99



Direct Drive Drum Fan

Epoxy Coated Barrel & Guards
4-In-1 Mounting Configurations
Hanging, Vertical, Portable & Wall Options

Size	Rating	Features	Power
36"	11,200 cfm	2 Speed	4.6A Motor

SKU# DD3641.....\$574.99

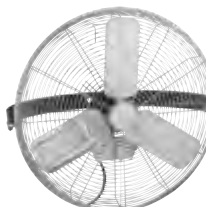

Industrial Wall-Mount Fan

Durable, Metal Construction
With Bracket & Power Cord

Size	Rating	Features	Power
20"	4725 cfm	3 Speed	1.2A Motor

SKU# 501894.....\$154.99

- > Low Pressure Exhaust Fan
- > Built-In Shutter & Plated Guards Fully Assembled, Easy Installation
- > Includes Plug and Cord



EXF16

SKU #	Size	Rating	Features	Power	List Price
EXF10	10"	496 cfm	3 Speed	0.6A Motor	\$229.99
EXF12	12"	956 cfm	3 Speed	1.3A Motor	\$249.99
EXF16	16"	1,502 cfm	3 Speed	1.4A Motor	\$329.99
EXF18	18"	1,716 cfm	3 Speed	1.3A Motor	\$374.99
EXF20	20"	1,867 cfm	3 Speed	1.36A Motor	\$399.99
EXF24	24"	2,708 cfm	3 Speed	2.4A Motor	\$579.99
EXF30	30"	4,970 cfm	3 Speed	3.5A Motor	\$599.99

Convection & Radiant Heaters



Radiant Kerosene Heater

For Indoor Or Outdoor Use
Great For Back-Up Heat
Automatic Safety Shut-Off
Push-Button Auto Start

Output
10,600 BTU

SKU# 457132.....\$169.99



Convection Kerosene Heater

For Indoor Or Outdoor Use
Provides Omni Directional Heat
Automatic Safety Shut-Off
Push-Button Auto Start

Output
23,000 BTU

SKU# 457124.....\$189.99



Propane "Buddy" Series Heater

Connects To 1lb Cylinder
Low Oxygen Shut-off
Tip-Over Safety Shut-Off
One Button Ignition

SKU# F215100 (3,800 BTU).....\$74.99

SKU# F274805 (4,000 - 18,000 BTU).....\$139.99



Propane "Buddy" Series Heater

Connects To 1lb Cylinder
Low Oxygen Shut-off
Tip-Over Safety Shut-Off
One Button Ignition

Output
4,000 - 9,000 BTU

SKU# F232000.....\$89.99



Propane Tank Top Radiant Heater

Connects To 20lb Cylinder
For Outdoor Use Only
Tip-Over Safety Shut-Off

Output
10,000 - 15,000 BTU

SKU# F242100.....\$54.99



Propane Tank Top Radiant Heater

Connects To 20lb Cylinder
For Outdoor Use Only
Tip-Over Safety Shut-Off

Output
10,000 - 30,000

SKU# F242650.....\$99.99



Propane Convection Heater

Connects To 20-100lb Cylinder
For Outdoor Use Only
No Electric Required
Push-Button Ignitor

SKU# F270470 (25,000 BTU).....\$84.99

SKU# F270490 (30,000 - 80,000 BTU).....\$129.99

SKU# F270500 (75,000 - 200,000 BTU).....\$127.99

Heating & Cooling

Forced Air Heaters



- › Dura Heat Multi-Fuel Forced Air Heater
- › Uses K-1 Kerosene, #1 & #2 Fuel Oil and Diesel
- › One-Touch Electronic Ignition
- › Digital Diagnostics and Temperature
- › Fuse-Protected, Sealed Fan Motor
- › Requires 120V Power Source



DFA50



DFA135C

SKU #	Output	Includes	List Price
DFA50	50,000 BTU		\$269.99
DFA80T	80,000 BTU	Thermostat	\$299.99
DFA135C	135,000 BTU	Thermostat	\$469.99

SKU #	Output	Includes	List Price
DFA180CV	180,000 BTU	Thermostat	\$499.99
DFA220CV	220,000 BTU	Thermostat	\$559.99
DFA400T	400,000 BTU	Thermostat	\$1,749.99

- › Dura Heat Propane Forced Air Heater
- › Fan Forced, Variable Output
- › Continuous Electronic Ignition
- › 10ft Hose and Regulator Included



GFA125A

SKU #	Output	Power	List Price
GFA60A	60,000 BTU	Requires 20lb Tank	\$159.99
GFA125A	125,000 BTU	Requires 100lb Tank	\$239.99

SKU #	Output	Power	List Price
GFA150A	150,000 BTU	Requires 100lb Tank	\$299.99



Commercial Workspace Heater

- Rugged Steel Construction
- Stainless Steel Element
- Built-In Thermostat

Output
1500W

SKU# EUH1500.....\$77.99

Heating & Cooling

Electric Space Heaters



Commercial Milkhouse Heater

Tough, All-Metal Cabinet
Tip-Over Protection
Dual Output, Thermostat Control

Output
1300/1500W

SKU# EUH341.....\$29.99
SKU# EUH352 (Grounded Plug).....\$47.99



Electric Space Heater

Cool-Touch Plastic Housing
Tip-Over Protection
Dual Output, Thermostat Control

Output
750/1500W

SKU# FH04 (White).....\$24.99
SKU# FH04B (Black).....\$24.99



Ceramic Space Heater

Provides Energy Efficient Heating
Tip-Over Protection
Thermostat Control

Output
750/1500W

Features
Oscillating

SKU# CEH255.....\$39.99



Infrared Quartz Space Heater

Energy Efficient Soothing Heat
Cool-Touch Polymer Housing
Remote Control, Digital Display

Output
1500W

SKU# 400377\$109.99



Infrared Quartz Space Heater

Energy Efficient Soothing Heat
Cool-Touch Polymer Housing
Remote Control, Digital Display

Output
1500W

SKU# QDE1345.....\$147.99



Infrared Quartz Space Heater

Energy Efficient Soothing Heat
Cool-Touch Polymer Housing
Remote Control, Digital Display

Output
1500W

SKU# 467553\$139.99



Oil-Filled Radiator Space Heater

Solid Heavy-Gauge Steel
Virtually Silent Operation
3 Heat Settings, Thermostat Control

Output

600/900/1500W

Features

Oil Filled Radiator

SKU# HO0263.....\$74.99

Light Bulbs

LED Light Bulbs

- › LED Light Bulb
- › Non-Dimmable
- › 15,000 Hour Rated



SKU #	Output	Rating	Color	Style	Package Qty	List Price
S11400X	60W Equivalent	9W	3000 K	A19	10pk	\$14.79
S11401	60W Equivalent	9W	5000 K	A19	10pk	\$18.49

- › LED Light Bulb
- › Non-Dimmable
- › Color Selectable 3000K, 4000k, or 5000K
- › 10,000 Hour Rated

SKU #	Output	Rating	Color	Style	Package Qty	List Price
S11774	470 Lumens	6W	Selectable	A19	4pk	\$8.99
S11775	800 Lumens	9W	Selectable	A19	4pk	\$10.49
S11776	1100 Lumens	12W	Selectable	A19	4pk	\$15.99
S11777	60W Equivalent	14W	Selectable	A19	4pk	\$22.99

- › LED Light Bulb
- › Dimmable
- › 15,000 Hour Rated



SKU #	Output	Rating	Color	Style	List Price	SKU #	Output	Rating	Color	Style	List Price
A196W27K	40W Equivalent	6W	2700 K	A19	\$2.99	A1911W27K	75W Equivalent	11W	2700 K	A19	\$4.49
A196W50K	40W Equivalent	6W	5000 K	A19	\$2.99	A1911W50K	75W Equivalent	11W	5000 K	A19	\$4.49
A199W27K	60W Equivalent	9.5W	2700 K	A19	\$3.49	A1916W27K	100W Equivalent	16W	2700 K	A21	\$6.79
A199W50K	60W Equivalent	9.5W	5000 K	A19	\$3.49	A1916W50K	100W Equivalent	16W	5000 K	A19	\$6.79

LED Utility Light Bulb

Fits Medium Base

Adjustable Beam Angle



Output	Rating	Color	Style	Package Qty
5,880 Lumens		4000 K	Utility	1pk

SKU# S13118.....\$36.99

- › Reflector LED Light Bulb
- › Dimmable, Diffused Light
- › 15,000 Hour Rated



SKU #	Size	Output	Rating	Color	Style	Package Qty	List Price
BR309W27K6	Medium Base	65W Equivalent	9W	2700 K	BR30	6 pk	\$24.99
S9634		75W Equivalent	11.5W	27K	BR40	1pk	\$8.99
S9637	Medium Base	75W Equivalent	11.5W	5000 K	BR40	1 pk	\$10.79
BR309WCCT	Medium Base	65W Equivalent	9W	Selectable	BR30	1 pk	\$7.99

Light Bulbs

LED Light Bulbs

- › Reflector LED Light Bulb
- › Dimmable, Focused Beam
- › Wet Location Approved
- › 25,000 Hour Rated

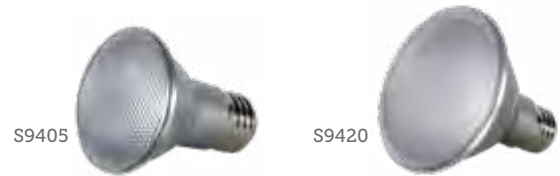

SKU #	Size	Output	Rating	Color	Style	Package Qty	List Price
S9405	Medium Base	50W Equivalent	7W	2700 K	PAR20	1pk	\$6.89
S9409	Medium Base	50W Equivalent	7W	5000 K	PAR20	1pk	\$6.89
S9420	Medium Base	50W Equivalent	13W	2700 K	PAR30	1pk	\$9.49
S9424	Medium Base	50W Equivalent	13W	5000 K	PAR30	1pk	\$8.99

- › LED Recessed Light
- › Phase Dimming Downlight
- › Color Selectable 2700K, 3000k, 3500k, 4000k, or 5000K
- › 50,000 Hours



SKU #	Size	Output	Rating	Color	List Price
WDLED136	6"	1000-1070 Lumen	13W	Selectable	\$24.99
WDLED94	4"	650-700 Lumen	9W	Selectable	\$21.99

LED Tube Light Bulb

Replaces Fluorescent Bulbs

50,000 Hour Rated

Ballast Required



S9911

Length	Output	Rating	Color	Style
48"	3,500 Lumens	25W	5000 K	T5

SKU# S9911.....\$14.99

- › LED Tube Light Bulb
- › Replaces Fluorescent Bulbs
- › 50,000 Hour Rated
- › Ballast Bypass/Direct Wire



S29719

S9902

SKU #	Length	Output	Rating	Color	Style	List Price
S9902	24"	1,150 Lumen	9W	4000 K	T8	\$9.99
S29719	48"	3,300 Lumens	25W	5000 K	T5	\$14.99
LED18540D	48"	2,600 Lumen	18W	3500 K	T8	\$12.99
LED18550D	48"	2,600 Lumen	18W	5000 K	T8	\$12.99
S29919	96"	5,500 Lumens	43W	5000 K	T8	\$32.99
S29925	96"	5,500 Lumens	42W	5000 K	T8	\$32.99
S9942	96"	5,500 Lumens	42W	6500 K	T8	\$32.99

Lighting & Ceiling Fans

Lamp Parts & Accessories

Glazed Porcelain Lampholder



Medium Base Light Socket
Fits 3-1/2" - 4" Outlet Box
4 Terminal Screws

SKU# L49875.....\$2.99

Porcelain Lamp Socket



Adapts To Fit Many Fixtures
Medium Base Light Socket
9" Wire Leads

SKU# L08052.....\$5.29

Twin Light Socket Adapter



Adapts Single Socket To Double

SKU# L00128I.....\$3.99

Work & Utility Lights

Brooder Heat Lamp



Swivel Vinyl Grip Clamp
6ft, 18/2 Cord

Rating
150W

Size
8-1/2"

SKU# 549576.....\$12.49

Brooder Heat Lamp



Porcelain Socket, Aluminum Reflector
Swivel Clamp & Hang-up Hook
8ft, 18/2 Cord

Rating
250W

Size
10"

SKU# W0167.....\$17.99

Halogen Work Light

Economical Portable Lighting



Output
9,000 Lumen

Rating
500W

SKU# L20P.....\$22.99

LED Portable Work Light

Shatter-Resistant Lens
Thermoplastic Housing



Output
1,000 Lumen

Rating
15W

Features
16 SMD LEDs

SKU# WL1000.....\$22.99

LED Portable Work Light

Tempered Glass Lens
IP54 Rainproof Cast Aluminum Body



Output
5,000 Lumen

Rating
52W

Features
84 SMD LEDs

SKU# LF84S.....\$47.99



PUMPS, HYDRANTS & WATER PIPE

Tired of carrying or hauling water? Just run some water pipe to where you need it and install a frost-free Merrill bury hydrant or Prier wall hydrant. All the pipe, fittings, and hydrants you need are found here.

Water & Waste Removal Supplies

Sump Pumps & Parts



WDP21S

SKU #	Description	Output	Thread	Brand	List Price
WDP21S	Thermoplastic Drill Pump Perfect For Small Jobs	85 gph	Male Garden Hose Thread	Wayne	\$15.99
CMK01	Thermoplastic Drill Pump Perfect For Small Jobs Works With Petroleum Based Liquids	225 gph	Male Garden Hose Thread	Flotec	\$18.99



Wayne Sump Pump

Reinforced Thermoplastic Construction
Top Suction Design Reduces Clogs
Piggyback Tethered Float Switch



Wayne Sump Pump

Epoxy Coated Cast Iron Construction
Top Suction Design Reduces Clogs
Integrated Vertical Float Switch

Output	Power	Thread	Brand
3,000 gph	1/3 hp	1-1/2" fpt	Wayne

Output	Power	Thread	Brand
4,600 gph	1/3 hp	1-1/2" fpt	Wayne

SKU# WST33.....\$129.99

SKU# CDU790.....\$179.99



Flotech Sump Pump

Rugged Cast Iron Construction
PSC Motor, Superior Performance
Integrated Vertical Float Switch



Flotech Sump Pump

Rugged Cast Iron Construction
PSC Motor, Superior Performance
Integrated Vertical Float Switch

Output	Power	Thread	Brand
4,800 gph	1/2 hp	1-1/2" fpt	Flotec

Output	Power	Thread	Brand
5,280 gph	3/4 hp	1-1/2" fpt	Flotec

SKU# E50VLT.....\$289.99

SKU# E75VLT.....\$299.99

- > Wayne Sump Pump
- > Stainless Steel & Cast Iron Construction
- > Top Suction Design Reduces Clogs
- > Integrated Vertical Float Switch



CDU980E

SKU #	Output	Power	Thread	Brand	List Price
CDU980E	5,490 gph	3/4 hp	1-1/2" fpt	Wayne	\$229.99
CDU1000	6,100 gph	1 hp	1-1/2" fpt	Wayne	\$249.99

Water & Waste Removal Supplies

Sump Pumps & Parts



Pedestal Style Sump Pump

Long-Lasting Thermoplastic Construction
Operates in 12" Basin
Quick, Easy Installation



Pedestal Style Sump Pump

Long-Lasting Thermoplastic Construction
Operates in 12" Basin
Quick, Easy Installation

Output	Power	Thread	Brand
3,000 gph	1/3 hp	1-1/4" fpt	Flotec

SKU# 6265664.....\$149.99

Output	Power	Thread	Brand
3,600 gph	1/2 hp	1-1/2" fpt	Superior Pump

SKU# 92553.....\$129.99



56835001

SKU #	Description	Size	Length	Rating	List Price
66000WYN1	Sump Pump Hose Kit Black Poly Corrugated Hose Included Threaded Adapter	1-1/2"	24 ft		\$19.99
56835001	Tethered Sump Pump Float Switch Flexible Cord, Piggyback Plug		10 ft	3/4 hp	\$29.99
870D12010	Tethered Sump Pump Float Switch Flexible Cord, Piggyback Plug		10 ft	1 hp	\$69.99
AU5RT	Tethered Tank Fill Float Switch Normally Closed Operation Used For Tank Fill Or Low Level Alarm Flexible Cord, Piggyback Plug		10 ft	1/2 hp	\$59.99

Water & Waste Removal Supplies

Sewage Pumps



Superior Pump Sewage Pump

- Rugged Cast Iron Construction
- Easily Handles 2" Solids
- Continuous Duty, Thermal Protection
- Tethered Float Switch

Output	Power	Thread	Brand
4,800 gph	1/2 hp	2" fpt	Superior Pump

SKU# 93501.....\$199.99



Wayne Sewage Pump

- Reinforced Thermoplastic Housing
- Easily Handles 2" Solids
- Tethered Float Switch

Output	Power	Thread	Brand
10,000 gph	1/2 hp	2" fpt	Wayne

SKU# SEL50.....\$289.99



Flotech Sewage Pump

- Rugged Cast Iron Construction
- Easily Handles 2" Solids
- PSC Motor, Superior Performance
- Tethered Float Switch

Output	Power	Thread	Brand
10,200 gph	3/4 hp	2" fpt	Flotec

SKU# E75STVT.....\$459.99

Water System Supplies

Lawn & Utility Pumps



Submersible Utility Pump
Sealed Thermoplastic Construction
Bottom Suction For Removing Water

Output	Power	Thread	Brand
1,250 gph	1/4 hp	Male Garden Hose Thread	Wayne

SKU# TSC130.....\$109.99



Submersible Utility Pump
Rugged Aluminum Construction
Bottom Suction For Removing Water

Output	Power	Thread	Brand
1,320 gph	1/4 hp	Male Garden Hose Thread	Simer

SKU# 2300III.....\$144.99



Submersible Utility Pump
Sealed Thermoplastic Construction
Bottom Suction For Removing Water
Electronic Switch Detects Water

Output	Power	Thread	Brand
1,600 gph	1/4 hp	Male Garden Hose Thread	Wayne

SKU# EEAUP250.....\$199.99



Wayne Multi-Use Sump Pump
Sealed Thermoplastic Construction
Oil-Free Pump Design
Bottom Suction For Removing Water

Output	Power	Thread	Brand
3,100 gph	1/6 hp	Male Garden Hose Thread	Wayne

SKU# RUP160.....\$104.99



Utility Transfer Pump
Plated Bronze Pump Body
Great For Transferring Or Removing Water

Output	Power	Thread	Brand
350 gph	12V	Male Garden Hose Thread	Wayne

SKU# PC1.....\$124.99



Utility Transfer Pump
Plated Bronze Pump Body
Great For Transferring Or Removing Water

Output	Power	Thread	Brand
410 gph	115V	Male Garden Hose Thread	Wayne

SKU# PC2.....\$119.99



Utility Transfer Pump
Rugged Cast Iron Construction
Used To Transfer Or Boost Pressure

Output	Power	Thread	Brand
1,600 gph	1/2 hp	Male Garden Hose Thread	Wayne

SKU# PC4.....\$219.99



Utility Transfer Pump
Stainless Steel Pump
Used To Transfer Or Boost Pressure

Output	Power	Thread	Brand
850 gph	1 hp	1" fpt	Wayne

SKU# PLS100.....\$299.99

PUMPS, HYDRANTS & WATER PIPE

Water System Supplies

Yard Hydrants & Parts



- > Merrill Frost-Proof Yard Hydrant
- > Most Popular, Competitive Hydrant
- > Cast Iron Head, Galvanized Pipe
- > Stainless Steel Rod & Springs



C7503

SKU #	Type	Depth	Inlet	List Price
C7502	C-1000 Series Yard Hydrant	2 ft Bury	3/4" fpt	\$149.99
C7503	C-1000 Series Yard Hydrant	3 ft Bury	3/4" fpt	\$154.99
C7504	C-1000 Series Yard Hydrant	4 ft Bury	3/4" fpt	\$164.99
C7505	C-1000 Series Yard Hydrant	5 ft Bury	3/4" fpt	\$179.99

- > Merrill Frost-Proof Yard Hydrant
- > Best Quality, Heavy-Duty Hydrant
- > Cast Iron Head, Galvanized Pipe
- > Stainless Steel Rod & Springs



AF7503

SKU #	Type	Depth	Inlet	List Price
AF7502	Any Flow Series Yard Hydrant	2 ft Bury	3/4" fpt	\$154.99
AF7503	Any Flow Series Yard Hydrant	3 ft Bury	3/4" fpt	\$174.99
AF7504	Any Flow Series Yard Hydrant	4 ft Bury	3/4" fpt	\$194.99
AF7505	Any Flow Series Yard Hydrant	5 ft Bury	3/4" fpt	\$214.99



Yard Hydrant Well

Allows Hydrant Removal Without Breaking Up The Concrete

Depth
40"

SKU# HW4034HB.....\$74.99



PKAF

SKU #	Description	Fits	Brand	List Price
PKAF	Merrill Hydrant Parts Kit	Any Flow Hydrants	Merrill	\$27.99

Water System Supplies

Frost-proof Wall Hydrants, Parts



- › Prier 300 Series Freezeless Wall Hydrant
- › Solid Brass Body & Seat
- › Easy-Grip Polycarbonate Handle
- › AFG Teflon With Graphite Packing



407380

SKU #	Thread	Length	List Price
407380	1/2" mpt	6"	\$33.99
406439	1/2" mpt	8"	\$36.99
404707	1/2" mpt	10"	\$39.99

SKU #	Thread	Length	List Price
404716	1/2" mpt	12"	\$42.99
45614	1/2" mpt	14"	\$49.99

Backflow Preventer & Anti-Siphon



Watts Garden Hose Vacuum Breaker
With Freeze Relief

Thread	Brand
3/4" Garden Hose	Watts

SKU# 8FR.....\$89.99



Watts Dual Check Valve Vacuum Breaker
With Atmospheric Vent

Thread	Brand
3/4" fpt	Watts

SKU# 9DM234.....\$119.99



Watts Backflow Preventer
Integrated Ball Valves
ASSE Certified

Thread	Brand
1" fpt	Watts

SKU# 800M4QT1.....\$149.99



Watts Backflow Preventer
Integrated Ball Valves
Low Lead Compliant
ASSE Certified

Thread	Brand
1" fpt	Watts

SKU# LF800M4QT1.....\$229.99

PUMPS, HYDRANTS & WATER PIPE

Water System Supplies

Poly Water Pipe

*Black Poly Water Pipe
PE-3408 High Density Polyethylene*



WP1X160RL100

SKU #	Inner Diameter	Rating	Weight	Package Qty	List Price*
WP12X160RL100	1/2"	160 psi	SIDR 11.5	100 ft Roll	\$0.49
WP12X160RL400	1/2"	160 psi	SIDR 11.5	400 ft Roll	\$104.99
WP34X160RL100	3/4"	160 psi	SIDR 11.5	100 ft Roll	\$0.69
WP34X160RL400	3/4"	160 psi	SIDR 11.5	400 ft Roll	\$164.99
WP34X200RL100	3/4"	200 psi	SIDR 9	100 ft Roll	\$0.89
WP34X200RL400	3/4"	200 psi	SIDR 9	400 ft Roll	\$174.99
WP34X250RL100	3/4"	250 psi	SIDR 7	100 ft Roll	\$54.99
WP34X250RL400	3/4"	250 psi	SIDR 7	400 ft Roll	\$214.99
WP1X160RL100	1"	160 psi	SIDR 11.5	100 ft Roll	\$1.09
WP1X160RL300	1"	160 psi	SIDR 11.5	300 ft Roll	\$149.99
WP1X200RL100	1"	200 psi	SIDR 9	100 ft Roll	\$1.49
WP1X200RL300	1"	200 psi	SIDR 9	300 ft Roll	\$184.99
WP1X200RL600	1"	200 psi	SIDR 9	600 ft Roll	\$369.99
WP1X250RL600	1"	250 psi	SIDR 7	600 ft Roll	\$499.99
WP114X160RL100	1-1/4"	160 psi	SIDR 11.5	100 ft Roll	\$1.69
WP114X160RL300	1-1/4"	160 psi	SIDR 11.5	300 ft Roll	\$269.99
WP114X200RL300	1-1/4"	200 psi	SIDR 9	300 ft Roll	\$339.99
WP112X160RL100	1-1/2"	160 psi	SIDR 11.5	100 ft Roll	\$2.09
WP112X160RL250	1-1/2"	160 psi	SIDR 11.5	250 ft Roll	\$299.99
WP112X200RL100	1-1/2"	200 psi	SIDR 9	100 ft Roll	\$169.99
WP2X160RL100	2"	160 psi	SIDR 11.5	100 ft Roll	\$3.49
WP2X160RL200	2"	160 psi	SIDR 11.5	200 ft Roll	\$399.99

* Some prices listed per foot

Items do NOT qualify for discounted shipping terms

Water System Supplies

Poly Water Pipe Fittings



MA34I



MA34IG



MA34IS

Male Adapter For Poly Water Pipe

SKU #	Size	Thread	Finish	List Price
MA12I	1/2" barb	1/2" mpt	Polypropylene	\$0.59
MA3412I	3/4" barb	1/2" mpt	Polypropylene	\$2.19
MA34I	3/4" barb	3/4" mpt	Polypropylene	\$0.79
MA341I	3/4" barb	1" mpt	Polypropylene	\$1.59
MA134I	1" barb	3/4" mpt	Polypropylene	\$1.79
MA1I	1" barb	1" mpt	Polypropylene	\$0.99
MA114I	1-1/4" barb	1-1/4" mpt	Polypropylene	\$1.19
MA112I	1-1/2" barb	1-1/2" mpt	Polypropylene	\$1.19
MA2I	2" barb	2" mpt	Polypropylene	\$2.19
MA12IG	1/2" barb	1/2" mpt	Galvanized	\$4.29
MA34IG	3/4" barb	3/4" mpt	Galvanized	\$4.49
MA1IG	1" barb	1" mpt	Galvanized	\$5.39

SKU #	Size	Thread	Finish	List Price
MA114IG	1-1/4" barb	1-1/4" mpt	Galvanized	\$6.59
MA112IG	1-1/2" barb	1-1/2" mpt	Galvanized	\$8.79
MA2IG	2" barb	2" mpt	Galvanized	\$12.49
MA12IS	1/2" barb	1/2" mpt	Stainless Steel	\$6.49
MA3412IS	3/4" barb	1/2" mpt	Stainless Steel	\$5.99
MA34IS	3/4" barb	3/4" mpt	Stainless Steel	\$5.79
MA134IS	1" barb	3/4" mpt	Stainless Steel	\$9.49
MA1IS	1" barb	1" mpt	Stainless Steel	\$9.79
MA114IS	1-1/4" barb	1-1/4" mpt	Stainless Steel	\$10.99
MA112IS	1-1/2" barb	1-1/2" mpt	Stainless Steel	\$14.49
MA2IS	2" barb	2" mpt	Stainless Steel	\$19.99

Male Hydrant Adapter For Poly Water Pipe

SKU #	Size	Thread	Finish	List Price
ME34I	3/4" barb	3/4" mpt	Polypropylene	\$2.49
ME1I	1" barb	1" mpt	Polypropylene	\$3.59
ME114I	1-1/4" barb	1-1/4" mpt	Polypropylene	\$5.29
ME112I	1-1/2" barb	1-1/2" mpt	Polypropylene	\$4.99



ME34I



LT1IS

SKU #	Size	Thread	Finish	List Price
LT34IS	3/4" barb	3/4" mpt	Stainless Steel	\$14.49
LT134IS	1" barb	3/4" mpt	Stainless Steel	\$18.49
LT1IS	1" barb	1" mpt	Stainless Steel	\$19.49



FA34I



FA34IG



FA34IS

Female Adapter For Poly Water Pipe

SKU #	Size	Thread	Finish	List Price
FA12I	1/2" barb	1/2" fpt	Polypropylene	\$2.49
FA34I	3/4" barb	3/4" fpt	Polypropylene	\$2.49
FA1I	1" barb	1" fpt	Polypropylene	\$2.69
FA114I	1-1/4" barb	1-1/4" fpt	Polypropylene	\$3.19
FA112I	1-1/2" barb	1-1/2" fpt	Polypropylene	\$3.99
FA2I	2" barb	2" fpt	Polypropylene	\$7.99
FA34IG	3/4" barb	3/4" fpt	Galvanized	\$3.59

SKU #	Size	Thread	Finish	List Price
FA1IG	1" barb	1" fpt	Galvanized	\$5.29
FA114IG	1-1/4" barb	1-1/4" fpt	Galvanized	\$8.49
FA112IG	1-1/2" barb	1-1/2" fpt	Galvanized	\$8.99
FA2IG	2" barb	2" fpt	Galvanized	\$11.49
FA34IS	3/4" barb	3/4" fpt	Stainless Steel	\$8.29
FA1IS	1" barb	1" fpt	Stainless Steel	\$12.99

Water System Supplies

Poly Water Pipe Fittings

PUMPS, HYDRANTS & WATER PIPE

Female Elbow Adapter For Poly Water Pipe



FE34I

SKU #	Size	Thread	Finish	List Price
FE12I	1/2" barb	1/2" fpt	Polypropylene	\$1.49
FE3412I	3/4" barb	1/2" fpt	Polypropylene	\$1.79
FE34I	3/4" barb	3/4" fpt	Polypropylene	\$1.79

SKU #	Size	Thread	Finish	List Price
FE1I	1" barb	1" fpt	Polypropylene	\$1.79
FE114I	1-1/4" barb	1-1/4" fpt	Polypropylene	\$3.29

Barb Tee For Poly Water Pipe



T34IS



T34I

SKU #	Size	Finish	List Price
T12I	1/2" barb	Polypropylene	\$1.19
T34I	3/4" barb	Polypropylene	\$1.59
T1I	1" barb	Polypropylene	\$1.89
T114I	1-1/4" barb	Polypropylene	\$2.19
T112I	1-1/2" barb	Polypropylene	\$2.59

SKU #	Size	Finish	List Price
T2I	2" barb	Polypropylene	\$5.99
T34IS	3/4" barb	Stainless Steel	\$12.99
T1IS	1" barb	Stainless Steel	\$18.49
T114IS	1-1/4" barb	Stainless Steel	\$29.99
T112IS	1-1/2" barb	Stainless Steel	\$42.99

Reducing Tee For Poly Water Pipe

RT134I



SKU #	Size	Finish	List Price
RT3412I	3/4" - 1/2" barb	Polypropylene	\$2.49
RT112I	1" - 1/2" barb	Polypropylene	\$2.19

SKU #	Size	Finish	List Price
RT134I	1" - 3/4" barb	Polypropylene	\$3.29

Female Branch Tee For Poly Water Pipe

TF34I



SKU #	Size	Thread	Finish	List Price
TF12I	1/2" barb	1/2" fpt	Polypropylene	\$1.99
TF3412I	3/4" barb	1/2" fpt	Polypropylene	\$1.79
TF34I	3/4" barb	3/4" fpt	Polypropylene	\$1.89

SKU #	Size	Thread	Finish	List Price
TF341I	3/4" barb	1" fpt	Polypropylene	\$2.29
TF11434I	1-1/4" barb	3/4" fpt	Polypropylene	\$3.79

Male Branch Tee For Poly Water Pipe

TT134IS



SKU #	Size	Thread	Finish	List Price
TT34IS	3/4" barb	3/4" mpt	Stainless Steel	\$16.49
TT134IS	1" barb	3/4" mpt	Stainless Steel	\$22.99

SKU #	Size	Thread	Finish	List Price
TT1IS	1" barb	1" mpt	Stainless Steel	\$27.99

Barb Coupler For Poly Water Pipe

SKU #	Size	Finish	List Price
C12I	1/2" barb	Polypropylene	\$0.59
C34I	3/4" barb	Polypropylene	\$0.79
C1I	1" barb	Polypropylene	\$0.99
C114I	1-1/4" barb	Polypropylene	\$1.29
C112I	1-1/2" barb	Polypropylene	\$1.29
C2I	2" barb	Polypropylene	\$2.49
C12IG	1/2" barb	Galvanized	\$3.39
C34IG	3/4" barb	Galvanized	\$4.89
C1IG	1" barb	Galvanized	\$6.29



SKU #	Size	Finish	List Price
C114IG	1-1/4" barb	Galvanized	\$7.69
C112IG	1-1/2" barb	Galvanized	\$8.99
C2IG	2" barb	Galvanized	\$11.79
C12IS	1/2" barb	Stainless Steel	\$4.49
C34IS	3/4" barb	Stainless Steel	\$4.99
C1IS	1" barb	Stainless Steel	\$9.99
C114IS	1-1/4" barb	Stainless Steel	\$10.49
C112IS	1-1/2" barb	Stainless Steel	\$15.99
C2IS	2" barb	Stainless Steel	\$22.99

Barb Reducing Coupler For Poly Water Pipe

SKU #	Size	Finish	List Price
RC3412I	3/4" - 1/2"	Polypropylene	\$1.09
RC134I	1" - 3/4"	Polypropylene	\$1.29
RC1141I	1-1/4" - 1"	Polypropylene	\$1.99
RC1121I	1-1/2" - 1"	Polypropylene	\$1.69
RC2112I	2" - 1-1/2"	Polypropylene	\$2.69
RC3412IS	3/4" - 1/2"	Stainless Steel	\$6.99

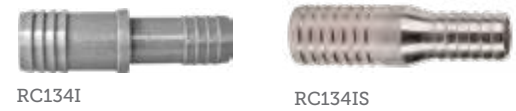

SKU #	Size	Finish	List Price
RC134IS	1" - 3/4"	Stainless Steel	\$8.79
RC1141IS	1-1/4" - 1"	Stainless Steel	\$10.49
RC112114I	1-1/2" - 1-1/4"	Polypropylene	\$1.79
RC112114IS	1-1/2" - 1-1/4"	Stainless Steel	\$16.99
RC2112IS	2" - 1-1/2"	Stainless Steel	\$19.99

Barb Elbow For Poly Water Pipe

SKU #	Size	Finish	List Price
L12I	1/2" barb	Polypropylene	\$1.29
L34I	3/4" barb	Polypropylene	\$1.29
L1I	1" barb	Polypropylene	\$1.49
L114I	1-1/4" barb	Polypropylene	\$1.99
L112I	1-1/2" barb	Polypropylene	\$1.59



SKU #	Size	Finish	List Price
L2I	2" barb	Polypropylene	\$3.59
L34IS	3/4" barb	Stainless Steel	\$8.79
L1IS	1" barb	Stainless Steel	\$13.49
L114IS	1-1/4" barb	Stainless Steel	\$19.99
L112IS	1-1/2" barb	Stainless Steel	\$29.99

Plug For Poly Water Pipe

SKU #	Size	Finish	List Price
P12I	1/2" barb	Polypropylene	\$1.29
P34I	3/4" barb	Polypropylene	\$1.59
P1I	1" barb	Polypropylene	\$1.89



SKU #	Size	Finish	List Price
P114I	1-1/4" barb	Polypropylene	\$2.19
P112I	1-1/2" barb	Polypropylene	\$2.49
P2I	2" barb	Polypropylene	\$4.19



PIPE & FITTINGS

BOSHART
INDUSTRIES

Boshart Industries manufactures Pro Certified water well and plumbing accessories, and is the pro contractor's choice since 1955. Boshart is your source for all your water well, plumbing and heating, industrial, sump and sewage, irrigation, and pool and spa supplies.

IPS Pipe, Fittings & Valves

Sch40 PVC Pipe & Fittings

› PVC Schedule 40 Pipe

SKU #	Size	Length	Rating	List Price
PVC12X10	1/2"	10 ft	Schedule 40	\$4.99
PVC34X10	3/4"	10 ft	Schedule 40	\$6.29
PVC1X10	1"	10 ft	Schedule 40	\$8.99
PVC114X10	1-1/4"	10 ft	Schedule 40	\$11.99
PVC112X10	1-1/2"	10 ft	Schedule 40	\$13.49
PVC112X20	1-1/2"	20 ft	Schedule 40	\$25.99
PVC2X10	2"	10 ft	Schedule 40	\$17.99



PVC2X10

SKU #	Size	Length	Rating	List Price
PVC2X20	2"	20 ft	Schedule 40	\$35.99
PVC212X20	2-1/2"	20 ft	Schedule 40	\$73.99
PVC3X10	3"	10 ft	Schedule 40	\$29.99
PVC3X20	3"	20 ft	Schedule 40	\$74.99
PVC4X10	4"	10 ft	Schedule 40	\$40.99
PVC4X20	4"	20 ft	Schedule 40	\$109.99

*Some prices are per foot

› PVC Coupling

SKU #	Size	Rating	List Price
C12P	1/2"	Schedule 40	\$0.69
C34P	3/4"	Schedule 40	\$0.79
C1P	1"	Schedule 40	\$0.99
C114P	1-1/4"	Schedule 40	\$1.29
C112P	1-1/2"	Schedule 40	\$1.49
C2D	2"	DWV	\$1.49



C2P

SKU #	Size	Rating	List Price
C2P	2"	Schedule 40	\$2.29
C212P	2-1/2"	Schedule 40	\$4.49
C3D	3"	DWV	\$3.99
C3P	3"	Schedule 40	\$5.99
C4D	4"	DWV	\$5.99

› PVC Reducing Coupling

SKU #	Size	Rating	List Price
RC2112P	2" - 1-1/2"	Schedule 40	\$3.19
RC32D	3" - 2"	DWV	\$7.29



RC32D

SKU #	Size	Rating	List Price
RC42D	4" - 2"	DWV	\$13.99
RC43D	4" - 3"	DWV	\$14.49



See the Chemical Compatibility chart on page 1256.

IPS Pipe, Fittings & Valves

Sch40 PVC Pipe & Fittings

> PVC Elbow

SKU #	Size	Rating	List Price
L12P	1/2"	Schedule 40	\$0.69
L34P	3/4"	Schedule 40	\$0.89
L1P	1"	Schedule 40	\$1.59
L114P	1-1/4"	Schedule 40	\$2.69
L112D	1-1/2"	DWV	\$1.69
L112P	1-1/2"	Schedule 40	\$2.79
L2D	2"	DWV	\$2.59

SKU #	Size	Rating	List Price
L2P	2"	Schedule 40	\$4.99
L212P	2-1/2"	Schedule 40	\$9.99
L3D	3"	DWV	\$7.69
L3P	3"	Schedule 40	\$11.99
L4D	4"	DWV	\$14.99
L4P	4"	Schedule 40	\$14.99



L2P

> PVC Elbow

SKU #	Size	Rating	List Price
L12P45	1/2"	Schedule 40	\$1.59
L34P45	3/4"	Schedule 40	\$1.69
L1P45	1"	Schedule 40	\$1.79
L114P45	1-1/4"	Schedule 40	\$2.49
L112P45	1-1/2"	Schedule 40	\$2.59
L2D45	2"	DWV	\$2.49

SKU #	Size	Rating	List Price
L2P45	2"	Schedule 40	\$3.99
L212P45	2-1/2"	Schedule 40	\$9.99
L3D45	3"	DWV	\$6.99
L3P45	3"	Schedule 40	\$12.49
L4D45	4"	DWV	\$12.49



L2P45

> PVC Street Elbow

SKU #	Size	Rating	List Price
SE12P	1/2"	Schedule 40	\$2.09
SE34P	3/4"	Schedule 40	\$2.59
SE1P	1"	Schedule 40	\$3.99
SE114P	1-1/4"	Schedule 40	\$4.99
SE112P	1-1/2"	Schedule 40	\$4.59

SKU #	Size	Rating	List Price
SE2D	2"	DWV	\$4.79
SE2P	2"	Schedule 40	\$9.99
SE3D	3"	DWV	\$6.99
SE4D	4"	DWV	\$15.99



SE2P

IPS Pipe, Fittings & Valves

Sch40 PVC Pipe & Fittings

> PVC Tee

SKU #	Size	Rating	List Price	SKU #	Size	Rating	List Price	SKU #	Size	Rating	List Price
T12P	1/2"	Schedule 40	\$1.19	T112P	1-1/2"	Schedule 40	\$4.39	T3D	3"	DWV	\$9.49
T34P	3/4"	Schedule 40	\$1.29	T2D	2"	DWV	\$4.19	T3P	3"	Schedule 40	\$13.99
T1P	1"	Schedule 40	\$1.99	T2P	2"	Schedule 40	\$5.19	T4D	4"	DWV	\$13.99
T114P	1-1/4"	Schedule 40	\$4.29	T212P	2-1/2"	Schedule 40	\$16.99	T4P	4"	Schedule 40	\$19.99



T2P

> PVC Tee

> Threaded Branch Port

SKU #	Size	Thread	Rating	List Price	SKU #	Size	Thread	Rating	List Price
TF12P	1/2"	1/2" fpt	Schedule 40	\$1.49	TF112P	1"	1/2" fpt	Schedule 40	\$2.99
TF3412P	3/4"	1/2" fpt	Schedule 40	\$1.99	TF134P	1"	3/4" fpt	Schedule 40	\$3.29
TF34P	3/4"	3/4" fpt	Schedule 40	\$1.79	TF1P	1"	1" fpt	Schedule 40	\$3.29



TF34P

> PVC Cross

SKU #	Size	Rating	List Price	SKU #	Size	Rating	List Price	SKU #	Size	Rating	List Price
CR12P	1/2"	Schedule 40	\$2.79	CR112D	1-1/2"	DWV	\$8.99	CR2P	2"	Schedule 40	\$9.99
CR34P	3/4"	Schedule 40	\$5.49	CR112P	1-1/2"	Schedule 40	\$8.89				
CR114P	1-1/4"	Schedule 40	\$6.49	CR2D	2"	DWV	\$13.99				



CR2P

> PVC Wye

SKU #	Size	Rating	List Price	SKU #	Size	Rating	List Price
Y112D	1-1/2"	DWV	\$6.49	Y3D	3"	DWV	\$15.99
Y2D	2"	DWV	\$6.99	Y4D	4"	DWV	\$24.99



Y2D

IPS Pipe, Fittings & Valves

Sch40 PVC Pipe & Fittings

> PVC Male Adapter



MA2P

SKU #	Size	Rating	List Price	SKU #	Size	Rating	List Price
MA12P	1/2"	Schedule 40	\$0.79	MA112D	1-1/2"	DWV	\$2.19
MA1234P	3/4"	Schedule 40	\$1.49	MA112P	1-1/2"	Schedule 40	\$2.39
MA3412P	1/2"	Schedule 40	\$1.49	MA212P	2-1/2"	Schedule 40	\$5.99
MA34P	3/4"	Schedule 40	\$0.89	MA2D	2"	DWV	\$2.49
MA341P	1"	Schedule 40	\$1.99	MA2P	2"	Schedule 40	\$2.49
MA134P	3/4"	Schedule 40	\$2.99	MA3D	3"	DWV	\$6.19
MA1P	1"	Schedule 40	\$1.19	MA3P	3"	Schedule 40	\$8.99
MA114P	1-1/4"	Schedule 40	\$2.19	MA4D	4"	DWV	\$14.99

> PVC Female Adapter



FA2P

SKU #	Size	Rating	List Price	SKU #	Size	Rating	List Price
FA12P	1/2"	Schedule 40	\$1.29	FA2D	2"	DWV	\$3.59
FA34P	3/4"	Schedule 40	\$1.39	FA2P	2"	Schedule 40	\$2.99
FA1P	1"	Schedule 40	\$1.69	FA212P	2-1/2"	Schedule 40	\$5.79
FA114P	1-1/4"	Schedule 40	\$2.19	FA3D	3"	DWV	\$7.99
FA112D	1-1/2"	DWV	\$2.19	FA3P	3"	Schedule 40	\$7.29
FA112P	1-1/2"	Schedule 40	\$2.49	FA4D	4"	DWV	\$10.49

> PVC Cap



CA2P

SKU #	Size	Rating	List Price	SKU #	Size	Rating	List Price	SKU #	Size	Rating	List Price
CA12P	1/2"	Schedule 40	\$0.89	CA114P	1-1/4"	Schedule 40	\$2.09	CA212P	2-1/2"	Schedule 40	\$6.49
CA34P	3/4"	Schedule 40	\$0.99	CA112P	1-1/2"	Schedule 40	\$2.19	CA3D	3"	DWV	\$9.99
CA1P	1"	Schedule 40	\$1.49	CA2P	2"	Schedule 40	\$2.59	CA4D	4"	DWV	\$15.49

IPS Pipe, Fittings & Valves

Sch40 PVC Pipe & Fittings

› PVC Threaded Plug

SKU #	Size	Style	Rating	List Price
P1P	1"	Square Head	Schedule 40	\$3.49
P112D	1-1/2"	Square Head	DWV	\$1.79
P2D	2"	Square Head	DWV	\$2.29
P3D	3"	Square Head	DWV	\$3.99



SKU #	Size	Style	Rating	List Price
P4D	4"	Square Head	DWV	\$6.49
PC3D	3"	Countersunk	DWV	\$5.99
PC4D	4"	Countersunk	DWV	\$6.99

› PVC Reducing Bushing

SKU #	Size	Rating	List Price
RB3412P	3/4" - 1/2"	Schedule 40	\$1.29
RB112P	1" - 1/2"	Schedule 40	\$1.79
RB134P	1" - 3/4"	Schedule 40	\$1.79
RB11412P	1-1/4" - 1/2"	Schedule 40	\$2.29
RB11434P	1-1/4" - 3/4"	Schedule 40	\$2.29
RB1141P	1-1/4" - 1"	Schedule 40	\$2.29
RB11212P	1-1/2" - 1/2"	Schedule 40	\$2.29
RB11234P	1-1/2" - 3/4"	Schedule 40	\$2.99
RB1121P	1-1/2" - 1"	Schedule 40	\$2.29
RB112114P	1-1/2" - 1-1/4"	Schedule 40	\$2.29
RB212P	2" - 1/2"	Schedule 40	\$3.39
RB234P	2" - 3/4"	Schedule 40	\$3.39



SKU #	Size	Rating	List Price
RB21P	2" - 1"	Schedule 40	\$3.39
RB2114P	2" - 1-1/4"	Schedule 40	\$3.39
RB2112D	2" - 1-1/2"	DWV	\$3.39
RB2112P	2" - 1-1/2"	Schedule 40	\$3.39
RB2122P	2-1/2" - 2"	Schedule 40	\$4.99
RB3112D	3" - 1-1/2"	DWV	\$6.99
RB31P	3" - 1"	Schedule 40	\$6.99
RB32D	3" - 2"	DWV	\$6.99
RB32P	3" - 2"	Schedule 40	\$6.99
RB3212P	3" - 2-1/2"	Schedule 40	\$6.99
RB42D	4" - 2"	DWV	\$11.99
RB43D	4" - 3"	DWV	\$11.99

› PVC Reducing Bushing › Female Thread Connection

SKU #	Size	Thread	Rating	List Price
RBF1218P	1/2"	1/8" fpt	Schedule 40	\$1.79
RBF1214P	1/2"	1/4" fpt	Schedule 40	\$1.99
RBF1238P	1/2"	3/8" fpt	Schedule 40	\$1.99
RBF112P	1"	1/2" fpt	Schedule 40	\$1.99
RBF134P	1"	3/4" fpt	Schedule 40	\$1.99
RBF11412P	1-1/4"	1/2" fpt	Schedule 40	\$2.29
RBF11434P	1-1/4"	3/4" fpt	Schedule 40	\$3.19
RBF1141P	1-1/4"	1" fpt	Schedule 40	\$3.19
RBF1121P	1-1/2"	1" fpt	Schedule 40	\$3.29
RBF11212P	1-1/2"	1/2" fpt	Schedule 40	\$3.29



SKU #	Size	Thread	Rating	List Price
RBF112114P	1-1/2"	1-1/4" fpt	Schedule 40	\$3.29
RBF11234P	1-1/2"	3/4" fpt	Schedule 40	\$3.29
RBF212P	2"	1/2" fpt	Schedule 40	\$4.29
RBF21P	2"	1" fpt	Schedule 40	\$4.29
RBF2114P	2"	1-1/4" fpt	Schedule 40	\$4.29
RBF2112P	2"	1-1/2" fpt	Schedule 40	\$4.29
RBF234P	2"	3/4" fpt	Schedule 40	\$4.29
RBF3412P	3/4"	1/2" fpt	Schedule 40	\$1.99
RBF3414P	3/4"	1/4" fpt	Schedule 40	\$1.99

IPS Pipe, Fittings & Valves

Black Pipe & Fittings

Iron Pipe Nipple

N12XCLB



N12X6B



SKU #	Thread	Length	List Price	SKU #	Thread	Length	List Price
N18XCLB	1/8"	Close	\$2.49	N38X36B	3/8"	36"	\$17.99
N18X112B	1/8"	1-1/2"	\$2.79	N38X48B	3/8"	48"	\$22.99
N18X2B	1/8"	2"	\$2.79	N38X120B	3/8"	120"	\$35.99
N18X212B	1/8"	2-1/2"	\$2.89	N12XCLB	1/2"	Close	\$2.49
N18X3B	1/8"	3"	\$2.99	N12X112B	1/2"	1-1/2"	\$2.69
N18X312B	1/8"	3-1/2"	\$3.29	N12X2B	1/2"	2"	\$2.89
N18X4B	1/8"	4"	\$3.59	N12X212B	1/2"	2-1/2"	\$3.29
N18X5B	1/8"	5"	\$5.49	N12X3B	1/2"	3"	\$3.39
N18X6B	1/8"	6"	\$5.59	N12X312B	1/2"	3-1/2"	\$3.49
N18X8B	1/8"	8"	\$5.79	N12X4B	1/2"	4"	\$4.59
N18X12B	1/8"	12"	\$5.99	N12X412B	1/2"	4-1/2"	\$4.69
N14XCLB	1/4"	Close	\$2.69	N12X5B	1/2"	5"	\$4.79
N14X112B	1/4"	1-1/2"	\$2.89	N12X512B	1/2"	5-1/2"	\$5.19
N14X2B	1/4"	2"	\$3.19	N12X6B	1/2"	6"	\$5.59
N14X212B	1/4"	2-1/2"	\$3.49	N12X7B	1/2"	7"	\$6.19
N14X3B	1/4"	3"	\$3.69	N12X8B	1/2"	8"	\$6.29
N14X312B	1/4"	3-1/2"	\$3.99	N12X10B	1/2"	10"	\$7.29
N14X4B	1/4"	4"	\$4.79	N12X12B	1/2"	12"	\$8.19
N14X5B	1/4"	5"	\$4.99	N12X18B	1/2"	18"	\$11.99
N14X6B	1/4"	6"	\$5.29	N12X24B	1/2"	24"	\$13.99
N14X8B	1/4"	8"	\$6.79	N12X30B	1/2"	30"	\$17.99
N14X10B	1/4"	10"	\$6.99	N12X36B	1/2"	36"	\$18.49
N14X12B	1/4"	12"	\$8.79	N12X48B	1/2"	48"	\$19.49
N14X18B	1/4"	18"	\$11.49	N12X60B	1/2"	60"	\$21.49
N14X24B	1/4"	24"	\$13.99	N12X120B	1/2"	120"	\$25.49
N14X30B	1/4"	30"	\$18.99	N34XCLB	3/4"	Close	\$2.89
N14X36B	1/4"	36"	\$19.99	N34X112B	3/4"	1-1/2"	\$3.19
N14X48B	1/4"	48"	\$24.99	N34X2B	3/4"	2"	\$3.39
N14X120B	1/4"	120"	\$32.99	N34X212B	3/4"	2-1/2"	\$3.49
N38XCLB	3/8"	Close	\$1.59	N34X3B	3/4"	3"	\$3.69
N38X112B	3/8"	1-1/2"	\$1.89	N34X312B	3/4"	3-1/2"	\$4.19
N38X2B	3/8"	2"	\$3.19	N34X4B	3/4"	4"	\$4.79
N38X212B	3/8"	2-1/2"	\$3.29	N34X412B	3/4"	4-1/2"	\$5.19
N38X3B	3/8"	3"	\$3.69	N34X5B	3/4"	5"	\$5.39
N38X4B	3/8"	4"	\$4.69	N34X512B	3/4"	5-1/2"	\$5.79
N38X5B	3/8"	5"	\$5.29	N34X6B	3/4"	6"	\$5.99
N38X512B	3/8"	5-1/2"	\$4.99	N34X8B	3/4"	8"	\$7.49
N38X6B	3/8"	6"	\$5.39	N34X10B	3/4"	10"	\$7.99
N38X8B	3/8"	8"	\$6.79	N34X12B	3/4"	12"	\$9.59
N38X10B	3/8"	10"	\$6.99	N34X18B	3/4"	18"	\$14.99
N38X12B	3/8"	12"	\$7.99	N34X24B	3/4"	24"	\$17.49
N38X18B	3/8"	18"	\$13.99	N34X30B	3/4"	30"	\$19.99
N38X24B	3/8"	24"	\$15.99	N34X36B	3/4"	36"	\$22.99
N38X30B	3/8"	30"	\$16.99	N34X48B	3/4"	48"	\$23.99

IPS Pipe, Fittings & Valves

Black Pipe & Fittings

SKU #	Thread	Length	List Price
N34X60B	3/4"	60"	\$26.99
N34X120B	3/4"	120"	\$32.99
N1XC1B	1"	Close	\$3.19
N1X2B	1"	2"	\$3.89
N1X212B	1"	2-1/2"	\$4.29
N1X3B	1"	3"	\$4.49
N1X312B	1"	3-1/2"	\$4.69
N1X4B	1"	4"	\$5.49
N1X412B	1"	4-1/2"	\$5.59
N1X5B	1"	5"	\$6.39
N1X512B	1"	5-1/2"	\$5.89
N1X6B	1"	6"	\$6.99
N1X8B	1"	8"	\$7.49
N1X10B	1"	10"	\$7.99
N1X12B	1"	12"	\$12.79
N1X18B	1"	18"	\$17.99
N1X24B	1"	24"	\$19.99
N1X30B	1"	30"	\$21.49
N1X36B	1"	36"	\$25.49
N1X48B	1"	48"	\$27.99
N1X60B	1"	60"	\$29.99
N1X120B	1"	120"	\$39.99
N114XC1B	1-1/4"	Close	\$3.79
N114X2B	1-1/4"	2"	\$4.19
N114X212B	1-1/4"	2-1/2"	\$4.49
N114X3B	1-1/4"	3"	\$4.69
N114X312B	1-1/4"	3-1/2"	\$5.29
N114X4B	1-1/4"	4"	\$6.29
N114X412B	1-1/4"	4-1/2"	\$6.49
N114X5B	1-1/4"	5"	\$6.79
N114X512B	1-1/4"	5-1/2"	\$6.99
N114X6B	1-1/4"	6"	\$7.19
N114X8B	1-1/4"	8"	\$9.99
N114X10B	1-1/4"	10"	\$10.99
N114X12B	1-1/4"	12"	\$13.49
N114X18B	1-1/4"	18"	\$18.49
N114X24B	1-1/4"	24"	\$20.99
N114X30B	1-1/4"	30"	\$25.99
N114X36B	1-1/4"	36"	\$29.99
N114X48B	1-1/4"	48"	\$31.99
N114X60B	1-1/4"	60"	\$59.99
N114X120B	1-1/4"	120"	\$49.99
N112XC1B	1-1/2"	Close	\$4.49
N112X2B	1-1/2"	2"	\$4.89
N112X212B	1-1/2"	2-1/2"	\$5.19
N112X3B	1-1/2"	3"	\$5.39
N112X4B	1-1/2"	4"	\$6.99
N112X412B	1-1/2"	4-1/2"	\$7.49
N112X5B	1-1/2"	5"	\$7.59

SKU #	Thread	Length	List Price
N112X6B	1-1/2"	6"	\$7.99
N112X8B	1-1/2"	8"	\$11.99
N112X10B	1-1/2"	10"	\$13.99
N112X12B	1-1/2"	12"	\$14.99
N112X18B	1-1/2"	18"	\$21.49
N112X24B	1-1/2"	24"	\$22.49
N112X30B	1-1/2"	30"	\$29.99
N112X36B	1-1/2"	36"	\$31.99
N112X48B	1-1/2"	48"	\$51.99
N112X60B	1-1/2"	60"	\$64.99
N112X120B	1-1/2"	120"	\$69.99
N2XC1B	2"	Close	\$4.49
N2X212B	2"	2-1/2"	\$5.29
N2X3B	2"	3"	\$5.49
N2X312B	2"	3-1/2"	\$7.29
N2X4B	2"	4"	\$7.49
N2X5B	2"	5"	\$7.79
N2X6B	2"	6"	\$7.89
N2X8B	2"	8"	\$11.99
N2X10B	2"	10"	\$14.99
N2X12B	2"	12"	\$15.99
N2X18B	2"	18"	\$24.99
N2X24B	2"	24"	\$36.99
N2X30B	2"	30"	\$37.49
N2X36B	2"	36"	\$37.99
N2X48B	2"	48"	\$64.99
N2X60B	2"	60"	\$69.99
N2X120B	2"	120"	\$75.99
N212XC1B	2-1/2"	Close	\$11.99
N212X3B	2-1/2"	3"	\$12.49
N212X4B	2-1/2"	4"	\$12.99
N212X5B	2-1/2"	5"	\$13.49
N212X6B	2-1/2"	6"	\$13.99
N212X8B	2-1/2"	8"	\$22.99
N212X10B	2-1/2"	10"	\$24.99
N3XC1B	3"	Close	\$12.49
N3X3B	3"	3"	\$19.99
N3X4B	3"	4"	\$22.99
N3X5B	3"	5"	\$24.99
N3X6B	3"	6"	\$27.99
N3X8B	3"	8"	\$29.99
N3X10B	3"	10"	\$32.99
N3X12B	3"	12"	\$49.99
N4XC1B	4"	Close	\$15.99
N4X4B	4"	4"	\$29.99
N4X6B	4"	6"	\$39.99
N4X8B	4"	8"	\$49.99
N4X10B	4"	10"	\$59.99
N4X12B	4"	12"	\$79.99

IPS Pipe, Fittings & Valves

Black Pipe & Fittings

Malleable Iron Pipe Tee

T12B



SKU #	Thread	List Price	SKU #	Thread	List Price	SKU #	Thread	List Price
T18B	1/8"	\$6.59	T34B	3/4"	\$5.19	T2B	2"	\$11.99
T14B	1/4"	\$4.69	T1B	1"	\$6.99	T212B	2-1/2"	\$39.99
T38B	3/8"	\$3.89	T114B	1-1/4"	\$10.49	T3B	3"	\$67.99
T12B	1/2"	\$2.69	T112B	1-1/2"	\$10.49	T4B	4"	\$129.99

Iron Pipe Reducing Tee

RT3412B



SKU #	Thread	Thread (2)	List Price	SKU #	Thread	Thread (2)	List Price	SKU #	Thread	Thread (2)	List Price
RT3412B	3/4"	1/2"	\$4.49	RT11412B	1-1/4"	1/2"	\$9.79	RT11234B	1-1/2"	3/4"	\$17.99
RT112B	1"	1/2"	\$7.49	RT11434B	1-1/4"	3/4"	\$9.79				
RT134B	1"	3/4"	\$7.49	RT1141B	1-1/4"	1"	\$9.79				

Malleable Iron Pipe Street Elbow

SE12B



SKU #	Thread	Style	List Price	SKU #	Thread	Style	List Price	SKU #	Thread	Style	List Price
SE18B	1/8"	90°	\$2.89	SE34B	3/4"	90°	\$4.79	SE2B	2"	90°	\$9.99
SE14B	1/4"	90°	\$2.99	SE1B	1"	90°	\$5.49	SE212B	2-1/2"	90°	\$22.99
SE38B	3/8"	90°	\$3.29	SE114B	1-1/4"	90°	\$8.99	SE3B	3"	90°	\$42.99
SE12B	1/2"	90°	\$3.49	SE112B	1-1/2"	90°	\$9.49	SE4B	4"	90°	\$84.99

Malleable Iron Pipe Street Elbow

SE12B45



SKU #	Thread	Style	List Price	SKU #	Thread	Style	List Price	SKU #	Thread	Style	List Price
SE18B45	1/8"	45°	\$2.99	SE12B45	1/2"	45°	\$4.69	SE114B45	1-1/4"	45°	\$11.99
SE14B45	1/4"	45°	\$3.49	SE34B45	3/4"	45°	\$5.59	SE112B45	1-1/2"	45°	\$12.49
SE38B45	3/8"	45°	\$3.99	SE1B45	1"	45°	\$6.29	SE2B45	2"	45°	\$16.99

Malleable Iron Pipe Elbow



L12B

SKU #	Thread	Style	List Price	SKU #	Thread	Style	List Price	SKU #	Thread	Style	List Price
L18B	1/8"	90°	\$2.09	L34B	3/4"	90°	\$2.79	L2B	2"	90°	\$11.49
L14B	1/4"	90°	\$2.19	L1B	1"	90°	\$3.79	L212B	2-1/2"	90°	\$34.99
L38B	3/8"	90°	\$2.29	L114B	1-1/4"	90°	\$5.79	L3B	3"	90°	\$49.99
L12B	1/2"	90°	\$2.49	L112B	1-1/2"	90°	\$7.99	L4B	4"	90°	\$69.99

Malleable Iron Pipe Elbow



L12B45

SKU #	Thread	Style	List Price	SKU #	Thread	Style	List Price	SKU #	Thread	Style	List Price
L18B45	1/8"	45°	\$4.99	L34B45	3/4"	45°	\$4.49	L2B45	2"	45°	\$11.99
L14B45	1/4"	45°	\$1.99	L1B45	1"	45°	\$4.69	L212B45	2-1/2"	45°	\$42.99
L38B45	3/8"	45°	\$3.29	L114B45	1-1/4"	45°	\$7.29	L3B45	3"	45°	\$39.99
L12B45	1/2"	45°	\$3.49	L112B45	1-1/2"	45°	\$8.79	L4B45	4"	45°	\$129.99

Iron Pipe Reducing Elbow



RL3412B

SKU #	Thread	Thread (2)	List Price	SKU #	Thread	Thread (2)	List Price
RL3814B	3/8"	1/4"	\$2.49	RL1121B	1-1/2"	1"	\$10.49
RL1238B	1/2"	3/8"	\$3.19	RL112114B	1-1/2"	1-1/4"	\$10.49
RL3412B	3/4"	1/2"	\$2.99	RL21B	2"	1"	\$22.99
RL112B	1"	1/2"	\$4.99	RL2112B	2"	1-1/2"	\$22.99
RL134B	1"	3/4"	\$4.99				
RL1141B	1-1/4"	1"	\$7.99				

Malleable Iron Pipe Coupler



C12B

SKU #	Thread	List Price	SKU #	Thread	List Price	SKU #	Thread	List Price
C18B	1/8"	\$2.29	C34B	3/4"	\$3.49	C2B	2"	\$8.99
C14B	1/4"	\$2.39	C1B	1"	\$3.99	C212B	2-1/2"	\$14.99
C38B	3/8"	\$2.49	C114B	1-1/4"	\$6.99	C3B	3"	\$19.99
C12B	1/2"	\$2.59	C112B	1-1/2"	\$7.99	C4B	4"	\$34.99

IPS Pipe, Fittings & Valves

Black Pipe & Fittings

Merchant Pipe Coupler Threaded Entire Length

SKU #	Thread	Style	List Price
C18BS	1/8"	Smooth OD	\$1.29
C14BS	1/4"	Smooth OD	\$1.59
C38BS	3/8"	Smooth OD	\$1.79
C12BS	1/2"	Smooth OD	\$1.99
C34BS	3/4"	Smooth OD	\$2.79
C1BS	1"	Smooth OD	\$4.19



C12BS

SKU #	Thread	Style	List Price
C114BS	1-1/4"	Smooth OD	\$5.99
C112BS	1-1/2"	Smooth OD	\$6.99
C2BS	2"	Smooth OD	\$8.49
C212BS	2-1/2"	Smooth OD	\$19.99
C3BS	3"	Smooth OD	\$29.99
C4BS	4"	Smooth OD	\$39.99

Merchant Half Coupler Ideal For Weld-On Bung

SKU #	Thread	Style	List Price
C38BS12	3/8"	Smooth OD	\$1.29
C12BS12	1/2"	Smooth OD	\$1.39
C34BS12	3/4"	Smooth OD	\$1.99
C1BS12	1"	Smooth OD	\$2.99



C12BS12

SKU #	Thread	Style	List Price
C114BS12	1-1/4"	Smooth OD	\$3.49
C112BS12	1-1/2"	Smooth OD	\$4.49
C2BS12	2"	Smooth OD	\$5.99

Iron Pipe Reducing Coupling

SKU #	Thread	Thread (2)	List Price
RC1418B	1/4"	1/8"	\$2.59
RC3814B	3/8"	1/4"	\$2.69
RC1214B	1/2"	1/4"	\$2.99
RC1238B	1/2"	3/8"	\$2.99
RC3438B	3/4"	3/8"	\$4.29
RC3412B	3/4"	1/2"	\$4.29
RC112B	1"	1/2"	\$4.59
RC134B	1"	3/4"	\$4.59
RC11434B	1-1/4"	3/4"	\$6.49



RC3412B

SKU #	Thread	Thread (2)	List Price
RC1141B	1-1/4"	1"	\$6.49
RC11234B	1-1/2"	3/4"	\$7.49
RC1121B	1-1/2"	1"	\$7.49
RC112114B	1-1/2"	1-1/4"	\$7.49
RC21B	2"	1"	\$9.99
RC2114B	2"	1-1/4"	\$9.99
RC2112B	2"	1-1/2"	\$9.99
RC212112B	2-1/2"	1-1/2"	\$19.99
RC3212B	3"	2-1/2"	\$34.99

IPS Pipe, Fittings & Valves

Black Pipe & Fittings



RB3412B

Iron Pipe Hex Reducing Bushing

SKU #	Thread	Thread (2)	List Price	SKU #	Thread	Thread (2)	List Price
RB1418B	1/4" mpt	1/8" fpt	\$2.99	RB1121B	1-1/2" mpt	1" fpt	\$6.99
RB3818B	3/8" mpt	1/8" fpt	\$3.29	RB112114B	1-1/2" mpt	1-1/4" fpt	\$6.99
RB3814B	3/8" mpt	1/4" fpt	\$3.29	RB212B	2" mpt	1/2" fpt	\$7.99
RB1218B	1/2" mpt	1/8" fpt	\$3.59	RB234B	2" mpt	3/4" fpt	\$7.99
RB1214B	1/2" mpt	1/4" fpt	\$3.59	RB21B	2" mpt	1" fpt	\$7.99
RB1238B	1/2" mpt	3/8" fpt	\$3.59	RB2114B	2" mpt	1-1/4" fpt	\$7.99
RB3418B	3/4" mpt	1/8" fpt	\$3.99	RB2112B	2" mpt	1-1/2" fpt	\$7.99
RB3414B	3/4" mpt	1/4" fpt	\$3.99	RB212112B	3/4"	1-1/2" fpt	\$11.99
RB3438B	3/4" mpt	3/8" fpt	\$3.99	RB2122B	3/4"	2" fpt	\$11.99
RB3412B	3/4" mpt	1/2" fpt	\$3.99	RB3112B	3" mpt	1-1/2" fpt	\$14.49
RB138B	1" mpt	3/8" fpt	\$4.99	RB32B	3" mpt	2" fpt	\$14.49
RB112B	1" mpt	1/2" fpt	\$4.99	RB3212B	3" mpt	2-1/2" fpt	\$15.49
RB134B	1" mpt	3/4" fpt	\$4.99	RB3123B	3-1/2" mpt	3" fpt	\$27.99
RB11412B	1-1/4" mpt	1/2" fpt	\$5.99	RB4112B	4" mpt	1-1/2" fpt	\$29.99
RB11434B	1-1/4" mpt	3/4" fpt	\$5.99	RB42B	4" mpt	2" fpt	\$29.99
RB1141B	1-1/4" mpt	1" fpt	\$5.99	RB4212B	4" mpt	2-1/2" fpt	\$29.99
RB11212B	1-1/2" mpt	1/2" fpt	\$6.99	RB43B	4" mpt	3" fpt	\$29.99
RB11234B	1-1/2" mpt	3/4" fpt	\$6.99				



U12B

Malleable Iron Pipe Union

SKU #	Thread	List Price	SKU #	Thread	List Price	SKU #	Thread	List Price
U18B	1/8"	\$6.99	U34B	3/4"	\$10.79	U2B	2"	\$25.99
U14B	1/4"	\$7.99	U1B	1"	\$13.79	U212B	2-1/2"	\$77.99
U38B	3/8"	\$8.19	U114B	1-1/4"	\$17.49	U3B	3"	\$99.99
U12B	1/2"	\$8.49	U112B	1-1/2"	\$21.49	U4B	4"	\$199.99



P12B

Malleable Iron Pipe Plug - Square Head

SKU #	Thread	List Price	SKU #	Thread	List Price	SKU #	Thread	List Price
P18B	1/8"	\$1.29	P34B	3/4"	\$2.59	P2B	2"	\$5.39
P14B	1/4"	\$1.69	P1B	1"	\$3.49	P212B	2-1/2"	\$9.49
P38B	3/8"	\$1.99	P114B	1-1/4"	\$4.89	P3B	3"	\$14.99
P12B	1/2"	\$2.19	P112B	1-1/2"	\$4.99	P4B	4"	\$29.99

IPS Pipe, Fittings & Valves

Black Pipe & Fittings

Malleable Iron Pipe Plug - Countersunk Head



PC12B

SKU #	Thread	List Price	SKU #	Thread	List Price	SKU #	Thread	List Price
PC18B	1/8"	\$0.59	PC34B	3/4"	\$2.19	PC2B	2"	\$27.99
PC14B	1/4"	\$0.69	PC1B	1"	\$4.79			
PC38B	3/8"	\$0.89	PC114B	1-1/4"	\$7.49			
PC12B	1/2"	\$1.49	PC112B	1-1/2"	\$18.49			

Malleable Iron Pipe Cap



CA12B

SKU #	Thread	List Price	SKU #	Thread	List Price	SKU #	Thread	List Price
CA18B	1/8"	\$2.39	CA34B	3/4"	\$2.99	CA2B	2"	\$7.29
CA14B	1/4"	\$2.49	CA1B	1"	\$3.89	CA212B	2-1/2"	\$19.99
CA38B	3/8"	\$2.49	CA114B	1-1/4"	\$4.49	CA3B	3"	\$16.99
CA12B	1/2"	\$2.49	CA112B	1-1/2"	\$5.99	CA4B	4"	\$44.99

Malleable Iron Floor Flange



FF12B

SKU #	Thread	List Price	SKU #	Thread	List Price	SKU #	Thread	List Price
FF38B	3/8"	\$5.69	FF1B	1"	\$10.29	FF112B	1-1/2"	\$14.79
FF12B	1/2"	\$6.69	FF114B	1-1/4"	\$12.49	FF2B	2"	\$15.99
FF34B	3/4"	\$7.89						

IPS Pipe, Fittings & Valves

Galvanized Pipe & Fittings

Iron Pipe Nipple



N12XCLG



N12X6G

SKU #	Thread	Length	List Price	SKU #	Thread	Length	List Price
N18XCLG	1/8"	Close	\$3.19	N38X48G	3/8"	48"	\$39.99
N18X112G	1/8"	1-1/2"	\$3.19	N38X120G	3/8"	120"	\$57.99
N18X2G	1/8"	2"	\$3.69	N12XCLG	1/2"	Close	\$2.29
N18X212G	1/8"	2-1/2"	\$3.79	N12X112G	1/2"	1-1/2"	\$2.49
N18X3G	1/8"	3"	\$3.99	N12X2G	1/2"	2"	\$2.99
N18X312G	1/8"	3-1/2"	\$4.29	N12X212G	1/2"	2-1/2"	\$3.29
N18X4G	1/8"	4"	\$4.79	N12X3G	1/2"	3"	\$3.59
N18X412G	1/8"	4-1/2"	\$4.99	N12X312G	1/2"	3-1/2"	\$3.89
N18X5G	1/8"	5"	\$6.19	N12X4G	1/2"	4"	\$4.49
N18X6G	1/8"	6"	\$6.29	N12X412G	1/2"	4-1/2"	\$4.89
N18X8G	1/8"	8"	\$10.49	N12X5G	1/2"	5"	\$4.99
N18X10G	1/8"	10"	\$10.99	N12X512G	1/2"	5-1/2"	\$5.19
N18X12G	1/8"	12"	\$15.49	N12X6G	1/2"	6"	\$5.59
N14XCLG	1/4"	Close	\$3.19	N12X7G	1/2"	7"	\$6.79
N14X112G	1/4"	1-1/2"	\$3.39	N12X8G	1/2"	8"	\$7.19
N14X2G	1/4"	2"	\$3.79	N12X10G	1/2"	10"	\$8.19
N14X212G	1/4"	2-1/2"	\$3.89	N12X12G	1/2"	12"	\$8.39
N14X3G	1/4"	3"	\$4.19	N12X18G	1/2"	18"	\$11.99
N14X312G	1/4"	3-1/2"	\$4.69	N12X24G	1/2"	24"	\$15.49
N14X4G	1/4"	4"	\$5.79	N12X30G	1/2"	30"	\$17.99
N14X412G	1/4"	4-1/2"	\$5.89	N12X36G	1/2"	36"	\$19.49
N14X5G	1/4"	5"	\$6.19	N12X48G	1/2"	48"	\$21.49
N14X512G	1/4"	5-1/2"	\$6.29	N12X60G	1/2"	60"	\$23.49
N14X6G	1/4"	6"	\$6.59	N12X120G	1/2"	120"	\$25.99
N14X8G	1/4"	8"	\$7.49	N34XCLG	3/4"	Close	\$3.19
N14X10G	1/4"	10"	\$8.99	N34X112G	3/4"	1-1/2"	\$3.49
N14X12G	1/4"	12"	\$9.99	N34X2G	3/4"	2"	\$3.79
N14X18G	1/4"	18"	\$11.99	N34X212G	3/4"	2-1/2"	\$3.99
N14X24G	1/4"	24"	\$19.99	N34X3G	3/4"	3"	\$4.19
N14X36G	1/4"	36"	\$34.99	N34X312G	3/4"	3-1/2"	\$4.29
N14X48G	1/4"	48"	\$39.99	N34X4G	3/4"	4"	\$4.99
N14X120G	1/4"	120"	\$42.99	N34X412G	3/4"	4-1/2"	\$5.69
N38XCLG	3/8"	Close	\$3.19	N34X5G	3/4"	5"	\$5.99
N38X112G	3/8"	1-1/2"	\$3.49	N34X512G	3/4"	5-1/2"	\$6.69
N38X2G	3/8"	2"	\$3.59	N34X6G	3/4"	6"	\$6.79
N38X212G	3/8"	2-1/2"	\$4.19	N34X8G	3/4"	8"	\$8.59
N38X3G	3/8"	3"	\$4.59	N34X10G	3/4"	10"	\$9.89
N38X312G	3/8"	3-1/2"	\$4.79	N34X12G	3/4"	12"	\$9.99
N38X4G	3/8"	4"	\$5.39	N34X18G	3/4"	18"	\$14.69
N38X412G	3/8"	4-1/2"	\$5.79	N34X24G	3/4"	24"	\$21.49
N38X5G	3/8"	5"	\$5.99	N34X30G	3/4"	30"	\$22.99
N38X512G	3/8"	5-1/2"	\$6.19	N34X36G	3/4"	36"	\$24.99
N38X6G	3/8"	6"	\$6.29	N34X48G	3/4"	48"	\$27.99
N38X8G	3/8"	8"	\$8.99	N34X60G	3/4"	60"	\$29.99
N38X10G	3/8"	10"	\$9.49	N34X120G	3/4"	120"	\$32.99
N38X12G	3/8"	12"	\$9.79	N1XCLG	1"	Close	\$3.69
N38X30G	3/8"	30"	\$22.99	N1X2G	1"	2"	\$3.99
N38X36G	3/8"	36"	\$24.99	N1X212G	1"	2-1/2"	\$4.59

IPS Pipe, Fittings & Valves

Galvanized Pipe & Fittings

SKU #	Thread	Length	List Price	SKU #	Thread	Length	List Price
N1X3G	1"	3"	\$5.19	N112X212G	1-1/2"	2-1/2"	\$6.69
N1X312G	1"	3-1/2"	\$5.59	N112X3G	1-1/2"	3"	\$7.99
N1X4G	1"	4"	\$6.19	N112X312G	1-1/2"	3-1/2"	\$8.19
N1X412G	1"	4-1/2"	\$6.59	N112X4G	1-1/2"	4"	\$8.79
N1X5G	1"	5"	\$6.79	N112X412G	1-1/2"	4-1/2"	\$9.19
N1X512G	1"	5-1/2"	\$6.99	N112X5G	1-1/2"	5"	\$9.29
N1X6G	1"	6"	\$7.89	N112X512G	1-1/2"	5-1/2"	\$9.49
N1X8G	1"	8"	\$8.49	N112X6G	1-1/2"	6"	\$11.49
N1X10G	1"	10"	\$11.99	N112X8G	1-1/2"	8"	\$13.79
N1X12G	1"	12"	\$14.99	N112X10G	1-1/2"	10"	\$15.99
N1X18G	1"	18"	\$18.49	N112X12G	1-1/2"	12"	\$18.49
N1X24G	1"	24"	\$22.99	N112X18G	1-1/2"	18"	\$23.49
N1X30G	1"	30"	\$26.99	N112X24G	1-1/2"	24"	\$26.99
N1X36G	1"	36"	\$27.99	N112X30G	1-1/2"	30"	\$38.99
N1X48G	1"	48"	\$32.99	N112X36G	1-1/2"	36"	\$40.99
N1X60G	1"	60"	\$35.99	N112X48G	1-1/2"	48"	\$53.99
N1X120G	1"	120"	\$37.99	N112X60G	1-1/2"	60"	\$59.99
N114XCLG	1-1/4"	Close	\$4.89	N112X120G	1-1/2"	120"	\$67.99
N114X2G	1-1/4"	2"	\$5.79	N2XCLG	2"	Close	\$6.39
N114X212G	1-1/4"	2-1/2"	\$5.89	N2X212G	2"	2-1/2"	\$7.39
N114X3G	1-1/4"	3"	\$6.89	N2X3G	2"	3"	\$8.49
N114X312G	1-1/4"	3-1/2"	\$6.99	N2X312G	2"	3-1/2"	\$8.79
N114X4G	1-1/4"	4"	\$7.89	N2X4G	2"	4"	\$9.69
N114X412G	1-1/4"	4-1/2"	\$7.99	N2X412G	2"	4-1/2"	\$9.99
N114X5G	1-1/4"	5"	\$8.39	N2X5G	2"	5"	\$11.29
N114X6G	1-1/4"	6"	\$10.49	N2X512G	2"	5-1/2"	\$11.49
N114X8G	1-1/4"	8"	\$12.79	N2X6G	2"	6"	\$11.99
N114X10G	1-1/4"	10"	\$14.49	N2X8G	2"	8"	\$13.49
N114X12G	1-1/4"	12"	\$16.99	N2X10G	2"	10"	\$16.99
N114X18G	1-1/4"	18"	\$22.99	N2X12G	2"	12"	\$19.49
N114X24G	1-1/4"	24"	\$29.99	N2X18G	2"	18"	\$26.99
N114X30G	1-1/4"	30"	\$34.99	N2X24G	2"	24"	\$36.49
N114X36G	1-1/4"	36"	\$37.99	N2X30G	2"	30"	\$44.99
N114X48G	1-1/4"	48"	\$42.99	N2X36G	2"	36"	\$45.49
N114X60G	1-1/4"	60"	\$45.99	N2X48G	2"	48"	\$64.99
N114X120G	1-1/4"	120"	\$52.99	N2X60G	2"	60"	\$74.99
N112XCLG	1-1/2"	Close	\$5.89	N2X120G	2"	120"	\$79.99
N112X2G	1-1/2"	2"	\$6.49	N3X6G	3"	6"	\$29.99

Malleable Iron Pipe Tee

T12G



SKU #	Thread	List Price	SKU #	Thread	List Price	SKU #	Thread	List Price
T18G	1/8"	\$4.99	T34G	3/4"	\$5.79	T2G	2"	\$19.49
T14G	1/4"	\$5.29	T1G	1"	\$7.29	T3G	3"	\$49.99
T38G	3/8"	\$4.19	T114G	1-1/4"	\$10.49	T4G	4"	\$69.99
T12G	1/2"	\$3.79	T112G	1-1/2"	\$12.99			

IPS Pipe, Fittings & Valves

Galvanized Pipe & Fittings

Iron Pipe Reducing Tee



SKU #	Thread	Thread (2)	List Price	SKU #	Thread	Thread (2)	List Price
RT1238G	1/2"	3/8"	\$3.79	RT1141G	1-1/4"	1"	\$10.49
RT3412G	3/4"	1/2"	\$5.79	RT11234G	1-1/2"	3/4"	\$12.99
RT112G	1"	1/2"	\$7.29	RT1121G	1-1/2"	1"	\$12.99
RT1134G	1"	3/4"	\$7.29	RT112114G	1-1/2"	1-1/4"	\$12.99
RT11434G	1-1/4"	3/4"	\$10.49	RT21G	2"	1"	\$19.49

Malleable Iron Pipe Street Elbow



SKU #	Thread	Style	List Price	SKU #	Thread	Style	List Price	SKU #	Thread	Style	List Price
SE18G	1/8"	90°	\$4.99	SE34G	3/4"	90°	\$4.99	SE2G	2"	90°	\$19.49
SE14G	1/4"	90°	\$3.99	SE1G	1"	90°	\$6.39	SE3G	3"	90°	\$47.99
SE38G	3/8"	90°	\$4.39	SE114G	1-1/4"	90°	\$9.89				
SE12G	1/2"	90°	\$3.89	SE112G	1-1/2"	90°	\$11.49				

Malleable Iron Pipe Street Elbow



SKU #	Thread	Style	List Price	SKU #	Thread	Style	List Price	SKU #	Thread	Style	List Price
SE18G45	1/8"	45°	\$6.99	SE12G45	1/2"	45°	\$5.99	SE114G45	1-1/4"	45°	\$10.99
SE14G45	1/4"	45°	\$5.49	SE34G45	3/4"	45°	\$6.99	SE2G45	2"	45°	\$17.39
SE38G45	3/8"	45°	\$5.79	SE1G45	1"	45°	\$9.59	SE112G45	1-1/2"	45°	\$15.49

Malleable Iron Pipe Elbow



SKU #	Thread	Style	List Price	SKU #	Thread	Style	List Price	SKU #	Thread	Style	List Price
L18G	1/8"	90°	\$5.49	L34G	3/4"	90°	\$4.19	L2G	2"	90°	\$11.49
L14G	1/4"	90°	\$3.89	L1G	1"	90°	\$5.19	L3G	3"	90°	\$39.99
L38G	3/8"	90°	\$3.49	L114G	1-1/4"	90°	\$8.19	L4G	4"	90°	\$57.99
L12G	1/2"	90°	\$2.89	L112G	1-1/2"	90°	\$9.29				

IPS Pipe, Fittings & Valves

Galvanized Pipe & Fittings

Malleable Iron Pipe Elbow



SKU #	Thread	Style	List Price	SKU #	Thread	Style	List Price	SKU #	Thread	Style	List Price
L18G45	1/8"	45°	\$6.19	L34G45	3/4"	45°	\$4.99	L2G45	2"	45°	\$15.99
L14G45	1/4"	45°	\$3.69	L1G45	1"	45°	\$5.79	L3G45	3"	45°	\$64.99
L38G45	3/8"	45°	\$4.29	L114G45	1-1/4"	45°	\$8.49				
L12G45	1/2"	45°	\$4.69	L112G45	1-1/2"	45°	\$14.79				

Iron Pipe Reducing Elbow



SKU #	Thread	Thread (2)	List Price	SKU #	Thread	Thread (2)	List Price
RL3814G	3/8"	1/4"	\$3.49	RL1141G	1-1/4"	1"	\$9.89
RL1214G	1/2"	1/4"	\$2.49	RL1121G	1-1/2"	1"	\$9.99
RL1238G	1/2"	3/8"	\$3.49	RL112114G	1-1/2"	1-1/4"	\$9.99
RL3412G	3/4"	1/2"	\$4.99	RL21G	2"	1"	\$14.99
RL112G	1"	1/2"	\$6.69	RL2112G	2"	1-1/2"	\$14.99
RL134G	1"	3/4"	\$6.69				

Malleable Iron Pipe Coupler



SKU #	Thread	List Price	SKU #	Thread	List Price	SKU #	Thread	List Price
C18G	1/8"	\$3.59	C34G	3/4"	\$3.49	C2G	2"	\$10.79
C14G	1/4"	\$3.99	C1G	1"	\$4.99	C3G	3"	\$34.99
C38G	3/8"	\$3.59	C114G	1-1/4"	\$5.99	C4G	4"	\$59.99
C12G	1/2"	\$2.49	C112G	1-1/2"	\$6.49			

Pipe Merchant Coupler



SKU #	Thread	Style	List Price	SKU #	Thread	Style	List Price
C18GS	1/8"	Smooth OD	\$1.49	C1GS	1"	Smooth OD	\$4.99
C14GS	1/4"	Smooth OD	\$1.99	C114GS	1-1/4"	Smooth OD	\$6.19
C38GS	3/8"	Smooth OD	\$2.19	C112GS	1-1/2"	Smooth OD	\$8.19
C12GS	1/2"	Smooth OD	\$2.49	C2GS	2"	Smooth OD	\$10.99
C34GS	3/4"	Smooth OD	\$3.49				

IPS Pipe, Fittings & Valves

Galvanized Pipe & Fittings



RC3412G

Iron Pipe Reducing Coupling

SKU #	Thread	Thread (2)	List Price	SKU #	Thread	Thread (2)	List Price
RC1418G	1/4"	1/8"	\$4.69	RC134G	1"	3/4"	\$5.59
RC3818G	3/8"	1/8"	\$3.89	RC11412G	1-1/4"	1/2"	\$7.49
RC3814G	3/8"	1/4"	\$3.89	RC11434G	1-1/4"	3/4"	\$7.49
RC1218G	1/2"	1/8"	\$2.99	RC1141G	1-1/4"	1"	\$7.49
RC1214G	1/2"	1/4"	\$2.99	RC11234G	1-1/2"	3/4"	\$9.49
RC1238G	1/2"	3/8"	\$2.99	RC1121G	1-1/2"	1"	\$9.49
RC3414G	3/4"	1/4"	\$4.19	RC112114G	1-1/2"	1-1/4"	\$9.49
RC3438G	3/4"	3/8"	\$4.19	RC21G	2"	1"	\$11.99
RC3412G	3/4"	1/2"	\$4.19	RC2114G	2"	1-1/4"	\$11.99
RC112G	1"	1/2"	\$5.59	RC2112G	2"	1-1/2"	\$11.99



RB3412G

Iron Pipe Hex Reducing Bushing

SKU #	Thread	Thread (2)	List Price	SKU #	Thread	Thread (2)	List Price
RB1418G	1/4" mpt	1/8" fpt	\$2.99	RB11414G	1-1/4" mpt	1/4" fpt	\$6.99
RB3818G	3/8" mpt	1/8" fpt	\$2.29	RB11412G	1-1/4" mpt	1/2" fpt	\$6.99
RB3814G	3/8" mpt	1/4" fpt	\$2.29	RB11434G	1-1/4" mpt	3/4" fpt	\$6.99
RB1218G	1/2" mpt	1/8" fpt	\$3.49	RB1141G	1-1/4" mpt	1" fpt	\$6.99
RB1214G	1/2" mpt	1/4" fpt	\$3.49	RB11212G	1-1/2" mpt	1/2" fpt	\$8.19
RB1238G	1/2" mpt	3/8" fpt	\$3.49	RB11234G	1-1/2" mpt	3/4" fpt	\$8.19
RB3418G	3/4" mpt	1/8" fpt	\$4.19	RB1121G	1-1/2" mpt	1" fpt	\$5.39
RB3414G	3/4" mpt	1/4" fpt	\$4.19	RB112114G	1-1/2" mpt	1-1/4" fpt	\$8.19
RB3438G	3/4" mpt	3/8" fpt	\$4.19	RB212G	2" mpt	1/2" fpt	\$11.49
RB3412G	3/4" mpt	1/2" fpt	\$4.19	RB234G	2" mpt	3/4" fpt	\$11.49
RB114G	1" mpt	1/4" fpt	\$5.39	RB21G	2" mpt	1" fpt	\$11.49
RB138G	1" mpt	3/8" fpt	\$5.39	RB2114G	2" mpt	1-1/4" fpt	\$11.49
RB112G	1" mpt	1/2" fpt	\$5.39	RB2112G	2" mpt	1-1/2" fpt	\$11.49
RB134G	1" mpt	3/4" fpt	\$5.39	RB32G	3" mpt	2" fpt	\$19.49



U12G

Malleable Iron Pipe Union

SKU #	Thread	List Price	SKU #	Thread	List Price	SKU #	Thread	List Price
U18G	1/8"	\$14.99	U12G	1/2"	\$9.59	U114G	1-1/4"	\$23.99
U14G	1/4"	\$8.99	U34G	3/4"	\$11.99	U112G	1-1/2"	\$24.99
U38G	3/8"	\$6.99	U1G	1"	\$15.49	U2G	2"	\$25.49

IPS Pipe, Fittings & Valves

Galvanized Pipe & Fittings

Malleable Iron Pipe Cross



CR12G

SKU #	Thread	List Price	SKU #	Thread	List Price	SKU #	Thread	List Price
CR18G	1/8"	\$14.99	CR12G	1/2"	\$8.99	CR114G	1-1/4"	\$14.99
CR14G	1/4"	\$5.49	CR34G	3/4"	\$10.99	CR112G	1-1/2"	\$17.99
CR38G	3/8"	\$5.99	CR1G	1"	\$11.99	CR2G	2"	\$22.99

Malleable Iron Pipe Plug



P12G

SKU #	Thread	List Price	SKU #	Thread	List Price	SKU #	Thread	List Price
P18G	1/8"	\$1.69	P34G	3/4"	\$3.49	P2G	2"	\$9.29
P14G	1/4"	\$1.79	P1G	1"	\$4.19	P3G	3"	\$15.99
P38G	3/8"	\$2.89	P114G	1-1/4"	\$4.99	P4G	4"	\$29.99
P12G	1/2"	\$3.29	P112G	1-1/2"	\$5.79			

Malleable Iron Pipe Cap



CA12G

SKU #	Thread	List Price	SKU #	Thread	List Price	SKU #	Thread	List Price
CA18G	1/8"	\$2.69	CA34G	3/4"	\$3.19	CA2G	2"	\$7.99
CA14G	1/4"	\$2.69	CA1G	1"	\$4.19	CA3G	3"	\$22.99
CA38G	3/8"	\$2.69	CA114G	1-1/4"	\$5.39			
CA12G	1/2"	\$2.49	CA112G	1-1/2"	\$5.69			

Malleable Iron Floor Flange



FF12G

SKU #	Thread	List Price	SKU #	Thread	List Price	SKU #	Thread	List Price
FF14G	1/4"	\$10.99	FF34G	3/4"	\$11.79	FF112G	1-1/2"	\$18.49
FF38G	3/8"	\$4.99	FF1G	1"	\$14.49	FF2G	2"	\$22.99
FF12G	1/2"	\$9.59	FF114G	1-1/4"	\$15.49			

IPS Pipe, Fittings & Valves

Galvanized Pipe & Fittings



E12G

Malleable Iron Pipe Extension

SKU #	Thread	List Price	SKU #	Thread	List Price
E12G	1/2"	\$4.49	E34G	3/4"	\$5.49

Stainless Steel Pipe & Fittings



N12XCLS



N12X6S

Stainless Steel Pipe Nipple

SKU #	Thread	Length	List Price	SKU #	Thread	Length	List Price
N18XCLS	1/8"	Close	\$1.79	N38XCLS	3/8"	Close	\$2.79
N18X112S	1/8"	1-1/2"	\$2.29	N38X112S	3/8"	1-1/2"	\$2.99
N18X2S	1/8"	2"	\$2.89	N38X2S	3/8"	2"	\$3.49
N18X212S	1/8"	2-1/2"	\$3.29	N38X212S	3/8"	2-1/2"	\$3.79
N18X3S	1/8"	3"	\$3.79	N38X3S	3/8"	3"	\$4.69
N18X312S	1/8"	3-1/2"	\$4.29	N38X312S	3/8"	3-1/2"	\$5.39
N18X4S	1/8"	4"	\$4.79	N38X4S	3/8"	4"	\$5.99
N18X412S	1/8"	4-1/2"	\$4.99	N38X412S	3/8"	4-1/2"	\$6.79
N18X5S	1/8"	5"	\$5.99	N38X5S	3/8"	5"	\$7.29
N18X6S	1/8"	6"	\$6.79	N38X512S	3/8"	5-1/2"	\$7.99
N18X8S	1/8"	8"	\$8.99	N38X6S	3/8"	6"	\$8.49
N18X10S	1/8"	10"	\$10.49	N38X8S	3/8"	8"	\$10.99
N18X12S	1/8"	12"	\$12.49	N38X10S	3/8"	10"	\$13.99
N14XCLS	1/4"	Close	\$2.19	N38X12S	3/8"	12"	\$16.49
N14X112S	1/4"	1-1/2"	\$2.49	N38X18S	3/8"	18"	\$24.99
N14X2S	1/4"	2"	\$2.99	N38X24S	3/8"	24"	\$27.99
N14X212S	1/4"	2-1/2"	\$3.49	N38X36S	3/8"	36"	\$59.99
N14X3S	1/4"	3"	\$4.29	N38X48S	3/8"	48"	\$44.99
N14X312S	1/4"	3-1/2"	\$4.99	N38X60S	3/8"	60"	\$52.99
N14X4S	1/4"	4"	\$5.29	N12XCLS	1/2"	Close	\$2.99
N14X412S	1/4"	4-1/2"	\$6.19	N12X112S	1/2"	1-1/2"	\$3.49
N14X5S	1/4"	5"	\$6.69	N12X2S	1/2"	2"	\$3.99
N14X512S	1/4"	5-1/2"	\$7.29	N12X212S	1/2"	2-1/2"	\$4.79
N14X6S	1/4"	6"	\$7.49	N12X3S	1/2"	3"	\$5.79
N14X8S	1/4"	8"	\$10.19	N12X312S	1/2"	3-1/2"	\$6.79
N14X10S	1/4"	10"	\$12.49	N12X4S	1/2"	4"	\$7.49
N14X12S	1/4"	12"	\$14.99	N12X412S	1/2"	4-1/2"	\$8.49
N14X18S	1/4"	18"	\$22.99	N12X5S	1/2"	5"	\$9.49
N14X60S	1/4"	60"	\$49.99	N12X512S	1/2"	5-1/2"	\$9.99

continued on next page...

IPS Pipe, Fittings & Valves

Stainless Steel Pipe & Fittings

...continued from previous page

SKU #	Thread	Length	List Price	SKU #	Thread	Length	List Price
N12X6S	1/2"	6"	\$10.99	N1X12S	1"	12"	\$29.99
N12X8S	1/2"	8"	\$13.99	N1X18S	1"	18"	\$39.99
N12X10S	1/2"	10"	\$17.99	N114XCLS	1-1/4"	Close	\$6.49
N12X12S	1/2"	12"	\$19.99	N114X2S	1-1/4"	2"	\$7.49
N12X18S	1/2"	18"	\$32.99	N114X212S	1-1/4"	2-1/2"	\$8.99
N12X24S	1/2"	24"	\$34.99	N114X3S	1-1/4"	3"	\$9.99
N12X36S	1/2"	36"	\$64.99	N114X4S	1-1/4"	4"	\$12.99
N12X48S	1/2"	48"	\$67.99	N114X5S	1-1/4"	5"	\$15.99
N12X60S	1/2"	60"	\$69.99	N114X6S	1-1/4"	6"	\$17.99
N34XCLS	3/4"	Close	\$3.99	N114X8S	1-1/4"	8"	\$23.99
N34X112S	3/4"	1-1/2"	\$4.49	N114X10S	1-1/4"	10"	\$29.99
N34X2S	3/4"	2"	\$4.99	N114X12S	1-1/4"	12"	\$34.99
N34X212S	3/4"	2-1/2"	\$5.99	N112XCLS	1-1/2"	Close	\$6.99
N34X3S	3/4"	3"	\$6.99	N112X2S	1-1/2"	2"	\$7.99
N34X312S	3/4"	3-1/2"	\$7.99	N112X212S	1-1/2"	2-1/2"	\$9.49
N34X4S	3/4"	4"	\$8.99	N112X3S	1-1/2"	3"	\$10.99
N34X412S	3/4"	4-1/2"	\$9.99	N112X312S	1-1/2"	3-1/2"	\$12.99
N34X5S	3/4"	5"	\$10.99	N112X4S	1-1/2"	4"	\$13.99
N34X512S	3/4"	5-1/2"	\$11.99	N112X412S	1-1/2"	4-1/2"	\$15.99
N34X6S	3/4"	6"	\$12.99	N112X5S	1-1/2"	5"	\$16.99
N34X8S	3/4"	8"	\$16.99	N112X512S	1-1/2"	5-1/2"	\$18.49
N34X10S	3/4"	10"	\$19.99	N112X6S	1-1/2"	6"	\$19.99
N34X12S	3/4"	12"	\$24.99	N112X8S	1-1/2"	8"	\$25.99
N34X18S	3/4"	18"	\$32.99	N112X10S	1-1/2"	10"	\$32.99
N34X24S	3/4"	24"	\$49.99	N112X12S	1-1/2"	12"	\$37.99
N34X36S	3/4"	36"	\$74.99	N112X60S	1-1/2"	60"	\$179.99
N34X48S	3/4"	48"	\$79.99	N2XCLS	2"	Close	\$10.99
N34X60S	3/4"	60"	\$97.99	N2X212S	2"	2-1/2"	\$11.99
N1XCLS	1"	Close	\$4.99	N2X3S	2"	3"	\$13.99
N1X2S	1"	2"	\$6.49	N2X312S	2"	3-1/2"	\$15.99
N1X212S	1"	2-1/2"	\$7.49	N2X4S	2"	4"	\$17.49
N1X3S	1"	3"	\$8.99	N2X412S	2"	4-1/2"	\$19.99
N1X312S	1"	3-1/2"	\$9.99	N2X5S	2"	5"	\$21.99
N1X4S	1"	4"	\$10.99	N2X512S	2"	5-1/2"	\$23.99
N1X412S	1"	4-1/2"	\$13.49	N2X6S	2"	6"	\$25.99
N1X5S	1"	5"	\$13.99	N2X8S	2"	8"	\$34.99
N1X512S	1"	5-1/2"	\$15.99	N2X10S	2"	10"	\$42.99
N1X6S	1"	6"	\$16.99	N2X12S	2"	12"	\$49.99
N1X8S	1"	8"	\$21.49	N2X24S	2"	24"	\$99.99
N1X10S	1"	10"	\$26.99	N2X36S	2"	36"	\$149.99

IPS Pipe, Fittings & Valves

Stainless Steel Pipe & Fittings

Stainless Steel Pipe Tee

SKU #	Thread	List Price
T18S	1/8"	\$4.79
T14S	1/4"	\$4.99
T38S	3/8"	\$6.49

SKU #	Thread	List Price
T12S	1/2"	\$6.79
T34S	3/4"	\$10.99
T1S	1"	\$13.99

SKU #	Thread	List Price
T114S	1-1/4"	\$27.99
T112S	1-1/2"	\$32.99
T2S	2"	\$34.99



T12S

Stainless Steel Street Elbow

SKU #	Thread	List Price
SE18S	1/8"	\$3.79
SE14S	1/4"	\$5.29
SE38S	3/8"	\$6.99

SKU #	Thread	List Price
SE12S	1/2"	\$7.79
SE34S	3/4"	\$10.99
SE1S	1"	\$11.99

SKU #	Thread	List Price
SE114S	1-1/4"	\$13.99
SE112S	1-1/2"	\$27.99
SE2S	2"	\$39.99



SE12S

Stainless Steel Pipe Elbow

SKU #	Thread	Style	List Price
L18S	1/8"	90°	\$4.29
L14S	1/4"	90°	\$4.49
L38S	3/8"	90°	\$5.49
L12S	1/2"	90°	\$5.79

SKU #	Thread	Style	List Price
L34S	3/4"	90°	\$8.29
L1S	1"	90°	\$9.49
L114S	1-1/4"	90°	\$14.99
L112S	1-1/2"	90°	\$27.99

SKU #	Thread	Style	List Price
L2S	2"	90°	\$34.99
L3S	3"	90°	\$74.99



L12S

Stainless Steel Pipe Elbow

SKU #	Thread	Style	List Price
L18S45	1/8"	45°	\$4.99
L14S45	1/4"	45°	\$5.49
L38S45	3/8"	45°	\$6.29

SKU #	Thread	Style	List Price
L12S45	1/2"	45°	\$6.99
L34S45	3/4"	45°	\$9.79
L1S45	1"	45°	\$12.49

SKU #	Thread	Style	List Price
L114S45	1-1/4"	45°	\$19.49
L112S45	1-1/2"	45°	\$22.99
L2S45	2"	45°	\$32.99



L12S45

IPS Pipe, Fittings & Valves

Stainless Steel Pipe & Fittings

Cast Stainless Steel Pipe Coupler



C12S

SKU #	Thread	List Price	SKU #	Thread	List Price	SKU #	Thread	List Price
C18S	1/8"	\$3.19	C12S	1/2"	\$5.99	C114S	1-1/4"	\$14.99
C14S	1/4"	\$3.49	C34S	3/4"	\$7.49	C112S	1-1/2"	\$19.99
C38S	3/8"	\$4.29	C1S	1"	\$10.99	C2S	2"	\$24.99

Cast Stainless Steel Merchant Half Coupler Ideal For Weld-On Bung



C12S12

SKU #	Thread	List Price	SKU #	Thread	List Price	SKU #	Thread	List Price
C12S12	1/2"	\$3.49	C1S12	1"	\$5.99	C112S12	1-1/2"	\$11.99
C34S12	3/4"	\$4.99	C114S12	1-1/4"	\$9.99	C2S12	2"	\$16.99

Stainless Steel Reducing Coupling



RC1238S

SKU #	Thread	Thread (2)	List Price	SKU #	Thread	Thread (2)	List Price
RC1418S	1/4"	1/8"	\$4.79	RC134S	1"	3/4"	\$9.49
RC3818S	3/8"	1/8"	\$5.29	RC11434S	1-1/4"	3/4"	\$13.99
RC3814S	3/8"	1/4"	\$5.29	RC1141S	1-1/4"	1"	\$13.99
RC1214S	1/2"	1/4"	\$5.49	RC11234S	1-1/2"	3/4"	\$16.99
RC1238S	1/2"	3/8"	\$5.49	RC1121S	1-1/2"	1"	\$16.99
RC3438S	3/4"	3/8"	\$7.49	RC112114S	1-1/2"	1-1/4"	\$16.99
RC3412S	3/4"	1/2"	\$7.49	RC2114S	2"	1-1/4"	\$27.99
RC112S	1"	1/2"	\$9.49	RC2112S	2"	1-1/2"	\$27.99

IPS Pipe, Fittings & Valves

Stainless Steel Pipe & Fittings

Stainless Steel Hex Reducing Bushing



RB3412S

SKU #	Thread	Thread (2)	List Price	SKU #	Thread	Thread (2)	List Price
RB1418S	1/4" mpt	1/8" fpt	\$1.89	RB134S	1" mpt	3/4" fpt	\$6.99
RB3818S	3/8" mpt	1/8" fpt	\$1.99	RB11412S	1-1/4" mpt	1/2" fpt	\$9.49
RB3814S	3/8" mpt	1/4" fpt	\$1.99	RB11434S	1-1/4" mpt	3/4" fpt	\$9.49
RB1218S	1/2" mpt	1/8" fpt	\$3.49	RB1141S	1-1/4" mpt	1" fpt	\$9.49
RB1214S	1/2" mpt	1/4" fpt	\$3.49	RB11212S	1-1/2" mpt	1/2" fpt	\$11.99
RB1238S	1/2" mpt	3/8" fpt	\$3.49	RB11234S	1-1/2" mpt	3/4" fpt	\$11.99
RB3414S	3/4" mpt	1/4" fpt	\$3.99	RB1121S	1-1/2" mpt	1" fpt	\$11.99
RB3438S	3/4" mpt	3/8" fpt	\$3.99	RB112114S	1-1/2" mpt	1-1/4" fpt	\$11.99
RB3412S	3/4" mpt	1/2" fpt	\$3.99	RB21S	2" mpt	1" fpt	\$15.99
RB138S	1" mpt	3/8" fpt	\$6.99	RB2114S	2" mpt	1-1/4" fpt	\$15.99
RB112S	1" mpt	1/2" fpt	\$6.99	RB2112S	2" mpt	1-1/2" fpt	\$15.99

Stainless Steel Pipe Union



U12S

SKU #	Thread	List Price	SKU #	Thread	List Price	SKU #	Thread	List Price
U18S	1/8"	\$10.99	U12S	1/2"	\$11.99	U114S	1-1/4"	\$34.99
U14S	1/4"	\$11.99	U34S	3/4"	\$14.99	U112S	1-1/2"	\$42.99
U38S	3/8"	\$12.99	U1S	1"	\$22.99	U2S	2"	\$49.99

Stainless Steel Pipe Plug



P12S

SKU #	Thread	List Price	SKU #	Thread	List Price	SKU #	Thread	List Price
P18S	1/8"	\$0.79	P12S	1/2"	\$3.59	P114S	1-1/4"	\$10.99
P14S	1/4"	\$0.99	P34S	3/4"	\$4.79	P112S	1-1/2"	\$12.99
P38S	3/8"	\$2.29	P1S	1"	\$6.69	P2S	2"	\$15.99

Stainless Steel Pipe Cap



CA12S

SKU #	Thread	List Price	SKU #	Thread	List Price	SKU #	Thread	List Price
CA18S	1/8"	\$2.49	CA12S	1/2"	\$4.29	CA114S	1-1/4"	\$14.49
CA14S	1/4"	\$3.49	CA34S	3/4"	\$5.49	CA112S	1-1/2"	\$19.99
CA38S	3/8"	\$4.09	CA1S	1"	\$7.99	CA2S	2"	\$24.99

IPS Pipe, Fittings & Valves

Aluminum Handrail Fittings

Aluminum Pipe Coupler



SKU #	Thread	List Price	SKU #	Thread	List Price	SKU #	Thread	List Price
C14A	1/4"	\$5.99	C34A	3/4"	\$8.99	C112A	1-1/2"	\$17.99
C38A	3/8"	\$6.99	C1A	1"	\$12.99	C2A	2"	\$24.99
C12A	1/2"	\$8.29	C114A	1-1/4"	\$13.99	C3A	3"	\$54.99

Brass Pipe & Fittings

Brass Pipe Nipple



SKU #	Thread	Length	List Price	SKU #	Thread	Length	List Price
N18XCLBR	1/8"	Close	\$3.29	N12X112BR	1/2"	1-1/2"	\$5.99
N18X112BR	1/8"	1-1/2"	\$3.79	N12X2BR	1/2"	2"	\$6.99
N18X2BR	1/8"	2"	\$3.99	N12X212BR	1/2"	2-1/2"	\$8.49
N18X3BR	1/8"	3"	\$4.99	N12X3BR	1/2"	3"	\$9.99
N18X4BR	1/8"	4"	\$5.99	N12X4BR	1/2"	4"	\$12.49
N18X6BR	1/8"	6"	\$8.49	N12X5BR	1/2"	5"	\$15.99
N14XCLBR	1/4"	Close	\$3.79	N12X6BR	1/2"	6"	\$18.99
N14X112BR	1/4"	1-1/2"	\$4.39	N34XCLBR	3/4"	Close	\$7.49
N14X2BR	1/4"	2"	\$4.99	N34X112BR	3/4"	1-1/2"	\$7.99
N14X3BR	1/4"	3"	\$6.39	N34X2BR	3/4"	2"	\$9.49
N14X4BR	1/4"	4"	\$8.29	N34X212BR	3/4"	2-1/2"	\$10.99
N14X6BR	1/4"	6"	\$11.99	N34X3BR	3/4"	3"	\$12.49
N38XCLBR	3/8"	Close	\$3.99	N34X4BR	3/4"	4"	\$16.99
N38X112BR	3/8"	1-1/2"	\$4.69	N34X6BR	3/4"	6"	\$23.99
N38X2BR	3/8"	2"	\$5.69	N1XCLBR	1"	Close	\$10.99
N38X3BR	3/8"	3"	\$7.49	N1X2BR	1"	2"	\$13.99
N38X4BR	3/8"	4"	\$9.99	N1X3BR	1"	3"	\$18.99
N12XCLBR	1/2"	Close	\$5.29				

Brass Pipe Tee



SKU #	Thread	List Price	SKU #	Thread	List Price
T14BR	1/4"	\$8.79	T12BR	1/2"	\$10.99
T38BR	3/8"	\$8.99	T34BR	3/4"	\$15.99

IPS Pipe, Fittings & Valves

Brass Pipe & Fittings

Brass Pipe Street Elbow



SKU #	Thread	Style	List Price	SKU #	Thread	Style	List Price	SKU #	Thread	Style	List Price
SE18BR	1/8"	90°	\$9.79	SE38BR	3/8"	90°	\$9.99	SE34BR	3/4"	90°	\$16.99
SE14BR	1/4"	90°	\$9.99	SE12BR	1/2"	90°	\$11.99	SE1BR	1"	90°	\$23.99

Brass Pipe Street Elbow



SKU #	Thread	Style	List Price	SKU #	Thread	Style	List Price
SE14BR45	1/4"	45°	\$10.79	SE12BR45	1/2"	45°	\$12.99
SE38BR45	3/8"	45°	\$10.49	SE34BR45	3/4"	45°	\$16.99

Brass Pipe Elbow



SKU #	Thread	Style	List Price	SKU #	Thread	Style	List Price	SKU #	Thread	Style	List Price
L18BR	1/8"	90°	\$6.39	L38BR	3/8"	90°	\$6.49	L34BR	3/4"	90°	\$12.99
L14BR	1/4"	90°	\$6.49	L12BR	1/2"	90°	\$9.99	L1BR	1"	90°	\$19.99

Brass Pipe Coupler



SKU #	Thread	List Price	SKU #	Thread	List Price	SKU #	Thread	List Price
C18BR	1/8"	\$6.29	C38BR	3/8"	\$6.29	C34BR	3/4"	\$9.49
C14BR	1/4"	\$5.99	C12BR	1/2"	\$7.49			

IPS Pipe, Fittings & Valves

Brass Pipe & Fittings

Brass Hex Reducing Bushing



RB3814BR

SKU #	Thread	Thread (2)	List Price	SKU #	Thread	Thread (2)	List Price
RB1418BR	1/4" mpt	1/8" fpt	\$4.79	RB1238BR	1/2" mpt	3/8" fpt	\$4.99
RB3818BR	3/8" mpt	1/8" fpt	\$4.79	RB3414BR	3/4" mpt	1/4" fpt	\$7.49
RB3814BR	3/8" mpt	1/4" fpt	\$4.79	RB3438BR	3/4" mpt	3/8" fpt	\$7.29
RB1218BR	1/2" mpt	1/8" fpt	\$5.79	RB3412BR	3/4" mpt	1/2" fpt	\$6.99
RB1214BR	1/2" mpt	1/4" fpt	\$4.79	RB112BR	1" mpt	1/2" fpt	\$10.49

Brass Pipe Union



U12BR

SKU #	Thread	List Price	SKU #	Thread	List Price	SKU #	Thread	List Price
U18BR	1/8"	\$22.99	U38BR	3/8"	\$22.99	U34BR	3/4"	\$29.99
U14BR	1/4"	\$22.99	U12BR	1/2"	\$22.99			

Brass Pipe Cross



CR14BR



CR12BR

SKU #	Thread	List Price	SKU #	Thread	List Price	SKU #	Thread	List Price
CR14BR	1/4"	\$12.99	CR12BR	1/2"	\$16.99	CR34BR	3/4"	\$22.99
CR38BR	3/8"	\$14.99						

Brass Pipe Plug



P38BR

SKU #	Thread	List Price	SKU #	Thread	List Price	SKU #	Thread	List Price
P18BR	1/8"	\$3.99	P38BR	3/8"	\$4.59	P34BR	3/4"	\$6.99
P14BR	1/4"	\$4.79	P12BR	1/2"	\$6.29			

Brass Pipe Cap



CA12BR

SKU #	Thread	List Price	SKU #	Thread	List Price	SKU #	Thread	List Price
CA18BR	1/8"	\$4.79	CA38BR	3/8"	\$4.79	CA34BR	3/4"	\$7.79
CA14BR	1/4"	\$4.79	CA12BR	1/2"	\$6.29			

Brass Barstock Nipple

3325X0404



SKU #	Thread	List Price	SKU #	Thread	List Price	SKU #	Thread	List Price
3325X0202	1/8"	\$1.59	3325X0606	3/8"	\$3.19	3325X1212	3/4"	\$8.29
3325X0404	1/4"	\$2.99	3325X0808	1/2"	\$5.49	3325X1616	1"	\$14.49

Brass Barstock Reducing Nipple

3325X0604



SKU #	Thread	Thread (2)	List Price	SKU #	Thread	Thread (2)	List Price
3325X0402	1/4"	1/8"	\$2.79	3325X0804	1/2"	1/4"	\$4.79
3325X0602	3/8"	1/8"	\$5.49	3325X0806	1/2"	3/8"	\$5.49
3325X0604	3/8"	1/4"	\$4.49	3325X1208	3/4"	1/2"	\$5.99

Brass Barstock Pipe Tee

3700X040404



SKU #	Thread	List Price	SKU #	Thread	List Price	SKU #	Thread	List Price
3700X020202	1/8"	\$3.29	3700X060606	3/8"	\$7.49	3700X121212	3/4"	\$22.99
3700X040404	1/4"	\$5.49	3700X080808	1/2"	\$12.49			

Brass Barstock Pipe Street Elbow

3400X0404



3350X0606



SKU #	Thread	Style	List Price	SKU #	Thread	Style	List Price
3400X0202	1/8"	90°	\$2.79	3400X1212	3/4"	90°	\$16.49
3400X0404	1/4"	90°	\$4.19	3350X0202	1/8"	45°	\$2.99
3400X0606	3/8"	90°	\$5.49	3350X0404	1/4"	45°	\$5.49
3400X0808	1/2"	90°	\$10.49	3350X0606	3/8"	45°	\$7.49

IPS Pipe, Fittings & Valves

Brass Barstock Fittings

Brass Barstock Pipe Elbow



3500X0404



3550X0404

SKU #	Thread	Style	List Price
3500X0202	1/8"	90°	\$3.49
3500X0404	1/4"	90°	\$4.99
3500X0606	3/8"	90°	\$5.99

SKU #	Thread	Style	List Price
3500X0808	1/2"	90°	\$8.79
3550X0202	1/8"	45°	\$4.99
3550X0404	1/4"	45°	\$5.99

Brass Barstock Pipe Coupling



3300X0404

SKU #	Thread	List Price	SKU #	Thread	List Price	SKU #	Thread	List Price
3300X0202	1/8"	\$2.19	3300X0606	3/8"	\$3.99	3300X1212	3/4"	\$16.49
3300X0404	1/4"	\$2.49	3300X0808	1/2"	\$5.99	3300X1616	1"	\$19.49

Brass Barstock Reducing Coupling



3300X0604

SKU #	Thread	Thread (2)	List Price	SKU #	Thread	Thread (2)	List Price
3300X0402	1/4"	1/8"	\$3.59	3300X0806	1/2"	3/8"	\$7.49
3300X0604	3/8"	1/4"	\$5.99	3300X1208	3/4"	1/2"	\$12.99
3300X0804	1/2"	1/4"	\$8.29				

- › DOT Push-In (PTC) Air Brake Fitting
- › All Brass Construction
- › 90 Durometer Nitrile O-ring
- › For Use With Nylon Tubing



68DOT44

DOT Male Adapter

SKU #	Size	Thread	List Price	SKU #	Size	Thread	List Price
68DOT42	1/4"	1/8" mpt	\$5.99	68DOT66	3/8"	3/8" mpt	\$8.29
68DOT44	1/4"	1/4" mpt	\$3.99	68DOT84	1/2"	1/4" mpt	\$18.49
68DOT62	3/8"	1/8" mpt	\$8.29	68DOT86	1/2"	3/8" mpt	\$10.99
68DOT64	3/8"	1/4" mpt	\$7.29	68DOT88	1/2"	1/2" mpt	\$10.99

DOT Male Elbow Adapter



69DOT44

SKU #	Size	Thread	List Price	SKU #	Size	Thread	List Price
69DOT44	1/4"	1/4" mpt	\$9.99	69DOT66	3/8"	3/8" mpt	\$13.49
69DOT64	3/8"	1/4" mpt	\$10.99	69DOT88	1/2"	1/2" mpt	\$24.99

DOT Male Elbow Swivel Adapter



69DOT44S

SKU #	Size	Thread	List Price	SKU #	Size	Thread	List Price
69DOT42S	1/4"	1/8" mpt	\$12.49	69DOT66S	3/8"	3/8" mpt	\$10.99
69DOT44S	1/4"	1/4" mpt	\$17.99	69DOT86S	1/2"	3/8" mpt	\$19.99
69DOT64S	3/8"	1/4" mpt	\$15.99	69DOT88S	1/2"	1/2" mpt	\$24.99

DOT Tee



64DOT4

SKU #	Size	List Price	SKU #	Size	List Price	SKU #	Size	List Price
64DOT4	1/4"	\$8.79	64DOT6	3/8"	\$12.99	64DOT8	1/2"	\$17.49

DOT Union



62DOT4

SKU #	Size	List Price	SKU #	Size	List Price	SKU #	Size	List Price
62DOT4	1/4"	\$4.79	62DOT6	3/8"	\$7.49	62DOT8	1/2"	\$10.99

IPS Pipe, Fittings & Valves

DOT Fittings

- › DOT Compression Air Brake Fitting
- › All Brass Construction
- › For Use With Nylon Tubing

DOT Male Adapter

SKU #	Size	Thread	List Price
38DOT44	1/4"	1/4" mpt	\$6.49
38DOT62	3/8"	1/8" mpt	\$4.19
38DOT64	3/8"	1/4" mpt	\$4.49



SKU #	Size	Thread	List Price
38DOT66	3/8"	3/8" mpt	\$4.99
38DOT86	1/2"	3/8" mpt	\$6.49
38DOT88	1/2"	1/2" mpt	\$8.29

DOT Male Elbow Adapter

SKU #	Size	Thread	List Price
38DOT44L	1/4"	1/4" mpt	\$5.79
38DOT46L	1/4"	3/8" mpt	\$6.49
38DOT62L	3/8"	1/8" mpt	\$6.49



SKU #	Size	Thread	List Price
38DOT64L	3/8"	1/4" mpt	\$5.99
38DOT66L	3/8"	3/8" mpt	\$7.49
38DOT88L	1/2"	1/2" mpt	\$10.99

DOT Tee

SKU #	Size	List Price
38DOT4T	1/4"	\$12.49
38DOT6T	3/8"	\$11.99



SKU #	Size	List Price
38DOT8T	1/2"	\$18.99

DOT Union

SKU #	Size	List Price
38DOT4U	1/4"	\$5.49
38DOT6U	3/8"	\$6.49



SKU #	Size	List Price
38DOT8U	1/2"	\$10.99

Oxygen Barrier PEX Pipe

- › Oxygen Barrier Pex Pipe
- › Designed For Radiant Heating Systems
- › Cross-Linked Polyethylene



SKU #	Size	Length	Color	List Price
OXPEX12X100	1/2"	100 ft	Red	\$0.89
OXPEX12X300	1/2"	300 ft	Red	\$149.99
OXPEX12X500	1/2"	500 ft	Red	\$239.99
OXPEX34X100	3/4"	100 ft	Red	\$1.79

SKU #	Size	Length	Color	List Price
OXPEX34X300	3/4"	300 ft	Red	\$299.99
OXPEX1X100	1"	100 ft	Red	\$2.49
OXPEX1X300	1"	300 ft	Red	\$369.99

* Some prices listed per foot

PEX Pipe, Crimp Fitting & Valves

- › PEX Plumbing Pipe
- › Cross-Linked Polyethylene
- › Designed For Indoor Plumbing



QPX12RED



QPX12BLUE



QPX12

SKU #	Size	Length	List Price
QPX38X20	3/8"	20 ft	\$11.99
QPX38	3/8"	100 ft	\$29.99
QPX12X20	1/2"	20 ft	\$7.99
QPX12	1/2"	100 ft	\$34.99
QPX12BLUEX20	1/2"	20 ft	\$7.99
QPX12BLUE	1/2"	100 ft	\$34.99
QPX12REDX20	1/2"	20 ft	\$7.99
QPX12RED	1/2"	100 ft	\$34.99

SKU #	Size	Length	List Price
QPX34X20	3/4"	20 ft	\$15.49
QPX34	3/4"	100 ft	\$59.99
QPX34BLUEX20	3/4"	20 ft	\$15.49
QPX34BLUE	3/4"	100 ft	\$59.99
QPX34REDX20	3/4"	20 ft	\$15.49
QPX34RED	3/4"	100 ft	\$59.99
QPX1X20	1"	20 ft	\$19.99
QPX1	1"	100 ft	\$89.99

- › PEX Copper Crimp Ring



CR12X

SKU #	Size	Package Qty	List Price
CR38X	3/8"	10 pk	\$3.99
CR12X	1/2"	10 pk	\$3.99
CR12100X	1/2"	100 pk	\$22.99
CR34X	3/4"	10 pk	\$5.49

SKU #	Size	Package Qty	List Price
CR34100X	3/4"	100 pk	\$29.99
CR1X	1"	5 pk	\$3.99
CR125X	1"	25 pk	\$11.99

CTS Pipe

PEX Pipe, Crimp Fitting & Valves

- > PEX Stainless Steel Pinch Clamp
- > Designed For Tight Spaces



SKU #	Size	Package Qty	List Price
CR38SX	3/8"	10 pk	\$6.99
CR12SX	1/2"	10 pk	\$7.49
CR12SXPK25	1/2"	25 pk	\$9.99

SKU #	Size	Package Qty	List Price
CR34SX	3/4"	10 pk	\$9.49
CR34SXPK25	3/4"	25 pk	\$15.99
CR1SX	1"	10 pk	\$11.99

- > PEX Brass Barb Coupling



SKU #	Size	Package Qty	List Price
C38X	3/8"		\$1.79
C12X	1/2"		\$1.99

SKU #	Size	Package Qty	List Price
C34X	3/4"		\$2.49
C1X	1"		\$3.99

- > PEX Brass Barb Reducer Coupling



SKU #	Size	List Price
RC1238X	1/2" - 3/8"	\$1.99
RC3412X	3/4" - 1/2"	\$2.49

SKU #	Size	List Price
RC134X	1" - 3/4"	\$3.59

- > PEX Brass Barb Elbow



SKU #	Size	Package Qty	List Price
L38X	3/8"		\$3.49
L12X	1/2"		\$2.99

SKU #	Size	Package Qty	List Price
L34X	3/4"		\$3.99
L1X	1"		\$5.49

- > PEX Brass Barb Eared Elbow



SKU #	Size	Thread	List Price
EL12X	1/2"	1/2" fpt	\$6.99
EL3412X	3/4"	1/2" fpt	\$8.99

SKU #	Size	Thread	List Price
EL34X	3/4"	3/4" fpt	\$7.99

PEX Pipe, Crimp Fitting & Valves

> PEX Brass Barb Tee

T12X



SKU #	Size	Package Qty	List Price
T38X	3/8"		\$2.79
T12X	1/2"		\$3.79
T12XPK50	1/2"	50 pk	\$59.99

SKU #	Size	Package Qty	List Price
T34X	3/4"		\$4.89
T1X	1"		\$6.99

> PEX Brass Barb Reducer Tee

RT3412X



SKU #	Size	List Price
RT3412X	3/4" - 1/2"	\$4.49

SKU #	Size	List Price
RT134X	1" - 3/4"	\$6.59

> PEX Brass Male Adapter

MA12X



SKU #	Size	Thread	List Price
MA3812X	3/8"	1/2" mpt	\$4.29
MA12X	1/2"	1/2" mpt	\$3.89
MA1234X	1/2"	3/4" mpt	\$4.49
MA3412X	3/4"	1/2" mpt	\$4.29

SKU #	Size	Thread	List Price
MA34X	3/4"	3/4" mpt	\$5.29
MA341X	3/4"	1" mpt	\$5.99
MA134X	1"	3/4" mpt	\$7.29
MA1X	1"	1" mpt	\$7.99

> PEX Brass Male Adapter Elbow

MAL12X



SKU #	Size	Thread	List Price
MAL12X	1/2"	1/2" mpt	\$4.99

SKU #	Size	Thread	List Price
MAL34X	3/4"	3/4" mpt	\$5.29

> PEX Brass Female Adapter

FA12X



SKU #	Size	Thread	List Price
FA12X	1/2"	1/2" fpt	\$3.69
FA1X	1"	1" fpt	\$7.19

SKU #	Size	Thread	List Price
FA3412X	1/2"	3/4" fpt	\$3.99
FA34X	3/4"	3/4" fpt	\$4.29

CTS Pipe

PEX Pipe, Crimp Fitting & Valves

> PEX Brass Barb Plug



P12XBR

SKU #	Size	List Price	SKU #	Size	List Price
P12XBR	1/2"	\$1.79	P1XBR	1"	\$3.39
P34XBR	3/4"	\$1.99			

> PEX Brass Barb Ball Valve > 400 Psi Rated Pressure > PTFE Seat & Packing



20093

SKU #	Size	List Price	SKU #	Size	List Price
20093	1/2"	\$9.99	20095	1"	\$17.49
20094	3/4"	\$11.99			

> PEX Supply Stop Valve > Chrome Plated Brass



SV12X



43491602



43490602

SKU #	Size	Thread	List Price	SKU #	Size	Thread	List Price
SV38X	3/8"	-	\$8.69	43491602	1/2"	3/8" Compression	\$8.49
SV12X	1/2"	-	\$5.99	43490602	1/2"	3/8" Compression	\$7.79

Push-On Fittings & Valves

- › Push Fit SharkBite Coupler
- › Brass Body, EPDM O-Ring
- › Designed To Fit Pex, CPVC & Copper Pipe

C12SB



SKU #	Size	List Price
C38SB	3/8"	\$9.99
C12SB	1/2"	\$6.99

SKU #	Size	List Price
C34SB	3/4"	\$9.99
C1SB	1"	\$15.49

- › Push Fit SharkBite Reducing Union
- › Brass Body, EPDM O-Ring
- › Designed To Fit Pex, CPVC & Copper Pipe

RC3412SB



SKU #	Size	List Price
RC1238SB	1/2" - 3/8"	\$8.99

SKU #	Size	List Price
RC3412SB	3/4" - 1/2"	\$8.49

- › Push Fit SharkBite Elbow
- › Brass Body, EPDM O-Ring
- › Designed To Fit Pex, CPVC & Copper Pipe

L12SB



SKU #	Size	List Price
L12SB	1/2"	\$7.79
L34SB	3/4"	\$10.49

SKU #	Size	List Price
L1SB	1"	\$19.99

- › Push Fit SharkBite Tee
- › Brass Body, EPDM O-Ring
- › Designed To Fit Pex, CPVC & Copper Pipe

T12SB



SKU #	Size	List Price
T12SB	1/2"	\$11.99
T34SB	3/4"	\$13.99

SKU #	Size	List Price
T1SB	1"	\$24.99

- › Push Fit SharkBite Reducing Tee
- › Brass Body, EPDM O-Ring
- › Designed To Fit Pex, CPVC & Copper Pipe

SKU #	Size	List Price
RT134SB	1" - 3/4"	\$22.99

CTS Pipe

Push-On Fittings & Valves

- › Push Fit SharkBite Male Adapter
- › Brass Body, EPDM O-Ring
- › Designed To Fit Pex, CPVC & Copper Pipe

SKU #	Size	Thread	List Price
MA1238SB	3/8"	1/2" mpt	\$9.19
MA12SB	1/2"	1/2" mpt	\$6.99
MA3412SB	1/2"	3/4" mpt	\$7.99

- › Push Fit SharkBite Female Adapter
- › Brass Body, EPDM O-Ring
- › Designed To Fit Pex, CPVC & Copper Pipe

SKU #	Size	Thread	List Price
FA1238SB	1/2"	3/8" fpt	\$9.99
FA12SB	1/2"	1/2" fpt	\$5.99
FA3412SB	3/4"	1/2" fpt	\$7.99

- › Push Fit SharkBite Ball Valve
- › Brass Body, EPDM O-Ring
- › Designed To Fit Pex, CPVC & Copper Pipe

SKU #	Size	List Price
BV12SB	1/2"	\$13.99
BV34SB	3/4"	\$24.99

- › Push-To-Connect (PTC) Ball Valve
- › Meets NSF-61 Requirements
- › EPDM Seal
- › For Use With Poly, Nylon And Copper Tubing

SKU #	Size	List Price
90FFT14MG	1/4"	\$7.49



MA12SB

SKU #	Size	Thread	List Price
MA34SB	3/4"	3/4" mpt	\$7.99
MA1SB	1"	1" mpt	\$15.49



FA12SB

SKU #	Size	Thread	List Price
FA34SB	3/4"	3/4" fpt	\$7.79
FA1SB	1"	1" fpt	\$12.99



BV12SB

SKU #	Size	List Price
BV1SB	1"	\$32.99



90FFT14MG

SKU #	Size	List Price
90FFT38MG	3/8"	\$7.99

Push-On Fittings & Valves

- › Push-To-Connect (PTC) Male Adapter
- › Meets NSF-61 Requirements
- › EPDM Seal
- › For Use With Poly, Nylon And Copper Tubing



A4MC4MG

SKU #	Size	Thread	List Price	SKU #	Size	Thread	List Price	SKU #	Size	Thread	List Price
A4MC2MG	1/4"	1/8" mpt	\$1.79	A5MC4MG	5/16"	1/4" mpt	\$2.99	A8MC8MG	1/2"	1/2" mpt	\$4.49
A4MC4MG	1/4"	1/4" mpt	\$1.99	A6MC4MG	3/8"	1/4" mpt	\$2.29				
A4MC6MG	1/4"	3/8" mpt	\$3.19	A6MC6MG	3/8"	3/8" mpt	\$2.99				

- › Push-To-Connect (PTC) Male Elbow Adapter
- › Meets NSF-61 Requirements
- › EPDM Seal
- › For Use With Poly, Nylon And Copper Tubing



A4ME4MG

SKU #	Size	Thread	List Price
A4ME4MG	1/4"	1/4" mpt	\$2.99

- › Push-To-Connect (PTC) Female Adapter
- › Meets NSF-61 Requirements
- › EPDM Seal
- › For Use With Poly, Nylon And Copper Tubing



A4FC4MG

SKU #	Size	Thread	List Price	SKU #	Size	Thread	List Price
A4FC4MG	1/4"	1/4" fpt	\$3.79	A6FC6MG	3/8"	3/8" fpt	\$4.99

- › Push-To-Connect (PTC) Tee
- › Meets NSF-61 Requirements
- › EPDM Seal
- › For Use With Poly, Nylon And Copper Tubing



A4TU4MG

SKU #	Size	List Price	SKU #	Size	List Price
A4TU4MG	1/4"	\$3.99	A6TU6MG	3/8"	\$4.99

- › Push-To-Connect (PTC) Tee
- › Nitrile D-Seal
- › For Use With Poly, Nylon And Copper Tubing

SKU #	Type	Size	List Price
364PLP2	PTC Tee	1/8"	\$10.49

CTS Pipe

Push-On Fittings & Valves

- › Push-To-Connect (PTC) Elbow
- › Meets NSF-61 Requirements
- › EPDM Seal
- › For Use With Poly, Nylon And Copper Tubing



A4EU4MG

SKU #	Size	List Price
A4EU4MG	1/4"	\$2.59

SKU #	Size	List Price
A6EU6MG	3/8"	\$3.79

- › Push-To-Connect (PTC) Reducing Union
- › Meets NSF-61 Requirements
- › EPDM Seal
- › For Use With Poly, Nylon And Copper Tubing



A4UC4MG

SKU #	Size	List Price
A4UC4MG	1/4"	\$3.79
A6UC6MG	3/8"	\$5.49

SKU #	Size	List Price
A5UC4MG	5/16" - 1/4"	\$5.79
A6UC4MG	3/8" - 1/4"	\$2.99

- › Push-To-Connect (PTC) Union
- › Nitrile D-Seal
- › For Use With Poly, Nylon And Copper Tubing



32PLP2

SKU #	Type	Size	List Price
32PLP2	PTC Union	1/8"	\$5.79
32PLP64	PTC Reducing Union	3/8"-1/4"	\$11.49
32PLP68	PTC Reducing Union	1/2"-3/8"	\$13.99

- › Push-To-Connect (PTC) Male Adapter
- › Buna-N Seal
- › For Use With Poly, Nylon And Copper Tubing



M220030

SKU #	Size	Thread	List Price
M22002	1/4"	1/8" mpt	\$2.19
M220030	1/4"	1/4" mpt	\$2.49
M22004	1/4"	3/8" mpt	\$3.49
M22006	5/16"	1/4" mpt	\$3.19

SKU #	Size	Thread	List Price
M22009X	3/8"	1/4" mpt	\$3.49
M220010	3/8"	3/8" mpt	\$3.19
M220011	3/8"	1/2" mpt	\$3.99
M220014	1/2"	1/2" mpt	\$4.79

Push-On Fittings & Valves

- › Push-To-Connect (PTC) Male Elbow Adapter
- › Buna-N Seal
- › For Use With Poly, Nylon And Copper Tubing

M22023



SKU #	Size	Thread	List Price	SKU #	Size	Thread	List Price
M22022	1/4"	1/8" mpt	\$2.59	M220210	3/8"	3/8" mpt	\$3.49
M22023	1/4"	1/4" mpt	\$3.19	M220213	1/2"	3/8" mpt	\$7.49
M22029	3/8"	1/4" mpt	\$3.49	M220214	1/2"	1/2" mpt	\$7.49

- › Push-To-Connect (PTC) Male Branch Tee
- › Buna-N Seal
- › For Use With Poly, Nylon And Copper Tubing

M22042



SKU #	Size	Thread	List Price
M22041	1/4"	1/8" mpt	\$3.99
M22042	1/4"	1/4" mpt	\$4.79

- › Push-To-Connect (PTC) Male Run Tee
- › Buna-N Seal
- › For Use With Poly, Nylon And Copper Tubing

M22052



SKU #	Size	Thread	List Price
M22051	1/4"	1/8" mpt	\$4.29
M22052	1/4"	1/4" mpt	\$4.99

- › Push-To-Connect (PTC) Union
- › Buna-N Seal
- › For Use With Poly, Nylon And Copper Tubing

M22071



SKU #	Size	List Price	SKU #	Size	List Price
M22071	1/4"	\$3.19	M22073	3/8"	\$3.49
M22072	5/16"	\$3.49	M22074	1/2"	\$4.79

CTS Pipe

Push-On Fittings & Valves

- › Push-To-Connect (PTC) Elbow
- › Buna-N Seal
- › For Use With Poly, Nylon And Copper Tubing

M22091



SKU #	Size	List Price
M22091	1/4"	\$3.49
M22093	3/8"	\$3.99

SKU #	Size	List Price
M22094	1/2"	\$4.79

- › Push-To-Connect (PTC) Tee
- › Buna-N Seal
- › For Use With Poly, Nylon And Copper Tubing

M22101



SKU #	Size	List Price
M22101	1/4"	\$5.29

SKU #	Size	List Price
M22104	1/2"	\$9.49

- › Push-To-Connect (PTC) Wye Y
- › Buna-N Seal
- › For Use With Poly, Nylon And Copper Tubing

M22111



SKU #	Size	List Price
M22111	1/4"	\$7.49

CPVC Pipe, Fittings & Valves

CPVC Pipe



CPV12

SKU #	Size	Length	List Price
CPV12	1/2"	10 ft	\$7.59

SKU #	Size	Length	List Price
CPV34	3/4"	10 ft	\$11.99

CPVC Coupler



C12CP

SKU #	Size	List Price
C12CP	1/2"	\$0.59

SKU #	Size	List Price
C34CP	3/4"	\$0.69

CPVC Elbow



L12CP



L34CP45

SKU #	Size	Style	List Price
L12CP	1/2"	90°	\$0.89
L34CP	3/4"	90°	\$1.09

SKU #	Size	Style	List Price
L12CP45	1/2"	45°	\$0.79
L34CP45	3/4"	45°	\$0.99

CPVC Street Elbow



SE12CP



SE12CP45

SKU #	Size	Style	List Price
SE12CP	1/2"	90°	\$0.59
SE34CP	3/4"	90°	\$0.89

SKU #	Size	Style	List Price
SE12CP45	1/2"	45°	\$2.99

CPVC Eared Elbow



DL12CP

SKU #	Size	Thread	Style	List Price
DL12CP	1/2"	1/2" fpt	90°	\$8.99

SKU #	Size	Thread	Style	List Price
DL34CP	3/4"	3/4" fpt	90°	\$15.99

CPVC Tee



T12CP

SKU #	Size	List Price
T12CP	1/2"	\$0.99

SKU #	Size	List Price
T34CP	3/4"	\$1.49

CTS Pipe

CPVC Pipe, Fittings & Valves

CPVC Male Adapter

SKU #	Size	Thread	List Price
MA12CP	1/2"	1/2" mpt	\$0.79



SKU #	Size	Thread	List Price
MA34CP	3/4"	3/4" mpt	\$1.39

CPVC Female Adapter

SKU #	Size	Thread	List Price
FA12CP	1/2"	1/2" fpt	\$1.49



SKU #	Size	Thread	List Price
FA34CP	3/4"	3/4" fpt	\$1.79

CPVC Cap

SKU #	Size	List Price
CA12CP	1/2"	\$0.59



SKU #	Size	List Price
CA34CP	3/4"	\$0.79

CPVC Reducing Bushing

SKU #	Size	List Price
RB3412CP	3/4" - 1/2"	\$0.79



CPVC Ball Valve

SKU #	Size	List Price
BV12CP	1/2"	\$5.49



SKU #	Size	List Price
BV34CP	3/4"	\$6.49

CPVC Boiler Drain

SKU #	Size	List Price
BD34CP	3/4"	\$7.49



Copper Tubing

- > Type R Copper Tubing
- > Annealed For Ready Bending



CT12

SKU #	Outer Diameter	Length	List Price
CT18	1/8"	Per Foot	\$1.99
CT316	3/16"	Per Foot	\$2.09
CT14	1/4"	Per Foot	\$2.69
CT516	5/16"	Per Foot	\$3.59

SKU #	Outer Diameter	Length	List Price
CT38	3/8"	Per Foot	\$3.79
CT12	1/2"	Per Foot	\$4.99
CT58	5/8"	Per Foot	\$6.69
CT34	3/4"	Per Foot	\$7.99

* Prices listed per foot

Compression Fittings

Brass Compression Nut



61C08

SKU #	Size	Package Qty	List Price
61C02	1/8"	3 pk	\$2.39
61C03	3/16"	3 pk	\$1.79
61C04	1/4"	2 pk	\$2.29
61C05	5/16"	3 pk	\$2.99

SKU #	Size	Package Qty	List Price
61C06	3/8"	2 pk	\$1.39
61C08	1/2"	2 pk	\$2.99
61C10	5/8"	2 pk	\$2.99
61C14	7/8"		\$3.79

Compression Sleeve

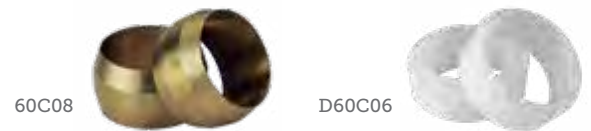

60C08

D60C06

SKU #	Size	Package Qty	Finish	List Price
60C02	1/8"	5 pk	Brass	\$2.49
60C03	3/16"	5 pk	Brass	\$3.29
60C04	1/4"	5 pk	Brass	\$3.29
60C05	5/16"	5 pk	Brass	\$1.79
60C06	3/8"	5 pk	Brass	\$2.99
60C08	1/2"	3 pk	Brass	\$3.79

SKU #	Size	Package Qty	Finish	List Price
60C10	5/8"	3 pk	Brass	\$3.99
D60C04	1/4"	5 pk	Delrin	\$1.69
D60C05	5/16"	5 pk	Delrin	\$1.79
D60C06	3/8"	5 pk	Delrin	\$0.99
D60C08	1/2"	3 pk	Delrin	\$1.99
D60C10	5/8"	5 pk	Delrin	\$3.99

CTS Pipe

Compression Fittings

Tubing Insert

Prevents Poly Tubing From Collapsing In Compression Fittings

63C08



SKU #	Size	Package Qty	Finish	List Price
63C04	1/4"	5 pk	Brass	\$1.99
63C05	5/16"	5 pk	Brass	\$2.49
63C06	3/8"	5 pk	Brass	\$2.79

SKU #	Size	Package Qty	Finish	List Price
63C08	1/2"	3 pk	Brass	\$3.29
63C10	5/8"	2 pk	Brass	\$3.59

Brass Compression Male Adapter Fitting

68C0808



SKU #	Size	Thread	List Price
68C0202	1/8"	1/8" mpt	\$2.99
68C0302	3/16"	1/8" mpt	\$2.59
68C0304	3/16"	1/4" mpt	\$5.49
68C0402	1/4"	1/8" mpt	\$2.89
68C0404	1/4"	1/4" mpt	\$2.99
68C0502	5/16"	1/8" mpt	\$3.49
68C0504	5/16"	1/4" mpt	\$3.79
68C0602	3/8"	1/8" mpt	\$3.49

SKU #	Size	Thread	List Price
68C0604	3/8"	1/4" mpt	\$4.39
68C0606	3/8"	3/8" mpt	\$4.39
68C0608	3/8"	1/2" mpt	\$5.49
68C0806	1/2"	3/8" mpt	\$5.09
68C0808	1/2"	1/2" mpt	\$6.29
68C1006	5/8"	3/8" mpt	\$8.99
68C1008	5/8"	1/2" mpt	\$6.89
68C1012	5/8"	3/4" mpt	\$8.99

Brass Compression Male Elbow Adapter Fitting

69C0808



SKU #	Size	Thread	List Price
69C0202	1/8"	1/8" mpt	\$3.59
69C0402	1/4"	1/8" mpt	\$3.99
69C0404	1/4"	1/4" mpt	\$5.69
69C0502	5/16"	1/8" mpt	\$6.19
69C0604	3/8"	1/4" mpt	\$6.49

SKU #	Size	Thread	List Price
69C0606	3/8"	3/8" mpt	\$8.49
69C0608	3/8"	1/2" mpt	\$8.99
69C0806	1/2"	3/8" mpt	\$8.49
69C0808	1/2"	1/2" mpt	\$9.79
69C1008	5/8"	1/2" mpt	\$12.99

Brass Compression Female Adapter Fitting

66C0808



SKU #	Size	Thread	List Price
66C0402	1/4"	1/8" fpt	\$3.59
66C0404	1/4"	1/4" fpt	\$3.09
66C0604	3/8"	1/4" fpt	\$5.29
66C0606	3/8"	3/8" fpt	\$4.09

SKU #	Size	Thread	List Price
66C0608	3/8"	1/2" fpt	\$4.49
66C0806	1/2"	3/8" fpt	\$6.49
66C0808	1/2"	1/2" fpt	\$4.69

Brass Compression Tee Fitting

SKU #	Size	List Price
64C040404	1/4"	\$7.59
64C060606	3/8"	\$7.99

SKU #	Size	List Price
64C080808	1/2"	\$11.99

SKU #	Size	List Price
64C101010	5/8"	\$12.99



64C080808

Brass Compression Elbow Fitting

SKU #	Size	List Price
65C0404	1/4"	\$6.49
65C0505	5/16"	\$12.49

SKU #	Size	List Price
65C0606	3/8"	\$7.49
65C0808	1/2"	\$10.99

SKU #	Size	List Price
65C1010	5/8"	\$11.49



65C0808

Brass Compression Union

SKU #	Size	List Price
62C0202	1/8"	\$4.19
62C0303	3/16"	\$4.49
62C0404	1/4"	\$3.99

SKU #	Size	List Price
62C0505	5/16"	\$4.19
62C0606	3/8"	\$5.89

SKU #	Size	List Price
62C0808	1/2"	\$7.19
62C1010	5/8"	\$8.39



62C0808

Brass Compression Reducing Union

SKU #	Size	List Price
62C0604	3/8" - 1/4"	\$4.19
62C0806	1/2" - 3/8"	\$6.09

SKU #	Size	List Price
62C1006	5/8" - 3/8"	\$6.99

SKU #	Size	List Price
62C1008	5/8" - 1/2"	\$7.49



62C1006

Brass Compression Cap

SKU #	Size	List Price
CA61C04	1/4"	\$2.19

SKU #	Size	List Price
CA61C06	3/8"	\$2.19

SKU #	Size	List Price
CA61C08	1/2"	\$2.29



CA61C08

CTS Pipe

SAE Flare Fittings

Brass Flare Nut



SKU #	Size	List Price	SKU #	Size	List Price
41FS03	3/16"	\$3.29	641FS06	3/8"	\$3.19
641FS04	1/4"	\$2.09	641FS08	1/2"	\$4.49
41FS05	5/16"	\$2.49	641FS10	5/8"	\$5.79

Brass Flare Reducing Nut



SKU #	Size	List Price	SKU #	Size	List Price
641FS0604	3/8" - 1/4"	\$3.99	641FS0806	1/2" - 3/8"	\$5.99

Brass Flare Male Adapter Fitting



SKU #	Size	Thread	List Price	SKU #	Size	Thread	List Price
48F0402	1/4"	1/8" mpt	\$1.99	48F0608	3/8"	1/2" mpt	\$4.99
48F0404	1/4"	1/4" mpt	\$2.99	48F0806	1/2"	3/8" mpt	\$3.99
48F0504	5/16"	1/4" mpt	\$4.49	48F0808	1/2"	1/2" mpt	\$5.49
48F0602	3/8"	1/8" mpt	\$3.79	48F0812	1/2"	3/4" mpt	\$7.49
48F0604	3/8"	1/4" mpt	\$4.29	48F1008	5/8"	1/2" mpt	\$6.49
48F0606	3/8"	3/8" mpt	\$3.99	48F1012	5/8"	3/4" mpt	\$6.99

Brass Flare Male Elbow Adapter Fitting



SKU #	Size	Thread	List Price	SKU #	Size	Thread	List Price
49F0402	1/4"	1/8" mpt	\$2.99	49F0806	1/2"	3/8" mpt	\$6.99
49F0404	1/4"	1/4" mpt	\$2.79	49F0808	1/2"	1/2" mpt	\$7.99
49F0604	3/8"	1/4" mpt	\$6.79	49F1008	5/8"	1/2" mpt	\$9.99
49F0606	3/8"	3/8" mpt	\$5.49	49F1012	5/8"	3/4" mpt	\$9.99
49F0608	3/8"	1/2" mpt	\$5.99				

Brass Flare Female Adapter Fitting



46F0808

SKU #	Size	Thread	List Price
46F0404	1/4"	1/4" fpt	\$3.49
46F0604	3/8"	1/4" fpt	\$3.49
46F0606	3/8"	3/8" fpt	\$3.79
46F0608	3/8"	1/2" fpt	\$4.49

SKU #	Size	Thread	List Price
46F0806	1/2"	3/8" fpt	\$5.59
46F0808	1/2"	1/2" fpt	\$4.99
46F0812	1/2"	3/4" fpt	\$8.59
46F1008	5/8"	1/2" fpt	\$5.99

Brass Flare Tee



44F080808

SKU #	Size	List Price
44F030303	3/16"	\$6.99
44F040404	1/4"	\$4.99
44F060606	3/8"	\$6.79

SKU #	Size	List Price
44F080808	1/2"	\$8.49
44F101010	5/8"	\$13.99

Brass Flare Branch Tee



45F080808

SKU #	Size	Thread	List Price
45F060606	3/8"	3/8" mpt	\$8.99
45F080808	1/2"	1/2" mpt	\$18.49

SKU #	Size	Thread	List Price
42F0404	1/4"	-	\$2.59

Brass Flare Elbow



55F0808

SKU #	Size	List Price
55F0404	1/4"	\$5.49
55F0606	3/8"	\$4.99

SKU #	Size	List Price
55F0808	1/2"	\$6.79
55F1010	5/8"	\$8.79

CTS Pipe

SAE Flare Fittings

Brass Flare Union



42F0808

SKU #	Size	List Price
42F0505	5/16"	\$3.49
42F0606	3/8"	\$4.49

SKU #	Size	List Price
42F0808	1/2"	\$5.99
42F1010	5/8"	\$6.49

Brass Flare Swivel Union



70F0808

SKU #	Size	List Price
70F0404	1/4"	\$6.49
70F0606	3/8"	\$6.49

SKU #	Size	List Price
70F0808	1/2"	\$8.29
70F1010	5/8"	\$8.49

Brass Flare Reducing Union



42F0806

SKU #	Size	List Price
42F0604	3/8" - 1/4"	\$3.99
42F0806	1/2" - 3/8"	\$5.99

SKU #	Size	List Price
42F1008	5/8" - 1/2"	\$6.99

Brass Flare Plug



39F08

SKU #	Size	List Price
39F04	1/4"	\$3.99
39F06	3/8"	\$4.49

SKU #	Size	List Price
39F08	1/2"	\$4.99
39F10	5/8"	\$5.99

Brass Flare Cap



40F08

SKU #	Size	List Price
40F04	1/4"	\$2.99
40F06	3/8"	\$3.99

SKU #	Size	List Price
40F08	1/2"	\$4.99
40F10	5/8"	\$5.99

Plumbing Supplies

Heat Tape & Gutter Cable

- › Pipe Heating Cable/Tape
- › Prevents Frozen Pipes
- › Built-In Thermostat
- › Weather Resistant PVC Jacket
- › Approved For Plastic & Metal Pipe



549886

SKU #	Length	Rating	List Price	SKU #	Length	Rating	List Price	SKU #	Length	Rating	List Price
549851	3 ft	21W	\$29.99	549908	15 ft	105W	\$34.99	549933	40 ft	280W	\$52.99
549878	6 ft	42W	\$29.99	549916	18 ft	126W	\$37.99	549934	60 ft	420W	\$64.99
549886	9 ft	63W	\$37.99	549924	24 ft	168W	\$42.99	549935	80 ft	560W	\$79.99
549894	12 ft	84W	\$34.99	549932	30 ft	210W	\$44.99				

- › Bulk Pipe Heating Cable
- › Prevents Frozen Pipes
- › Self-Regulating, Cut-To-Length
- › Braided Metal Jacket
- › Requires 544736 Plug Kit



544744

SKU #	Length	Rating	List Price	SKU #	Length	Rating	List Price
544744	100 ft	3W Per Ft	\$229.99	544752	300 ft	3W Per Ft	\$3.69

* Some prices listed per foot



Heat Cable Plug Kit

Use With Bulk Heat Cable
Includes Cable End Seal

Length

30"

SKU# 544736.....\$21.99

Plumbing Supplies

PEX Crimping & Removal Tools

APOLLO



19308



J40966



65179



RBX

SKU #	Description	Size	List Price
19308	Apollo PEX Crimper Tool Kit Versatile Multi-Head Design	3/8", 1/2", 3/4" & 1"	\$99.99
65179	Apollo PEX Crimper Tool Compact Design For Tight Spaces Durable Steel Construction	1/2"	\$149.99
65180	Apollo PEX Crimper Tool Compact Design For Tight Spaces Durable Steel Construction	3/4"	\$139.99

SKU #	Description	Size	List Price
J40966	Apollo PEX Pinch Clamp Tool Fits All Pinch-Style Clamps	All Sizes	\$39.99
RBX	Apollo PEX Crimp Removal Tool For Use On All Size Crimps	All Sizes	\$29.99

Pipe Insulation



Frost King Exterior Faucet Cover

Helps Prevent Faucet Freezing
Polystyrene Shell, Foam Gasket

SKU# 401234.....\$3.79



Pipe Wrap Insulation

Foil-Backed Fiberglass Wrap
Prevents Sweating & Freezing
1" x 3" x 25ft

SKU# SP42X.....\$8.99

- > Foam Pipe Insulation
- > Semi-Slit, Closed Cell Polyolefin
- > Prevents Sweating & Freezing



PI17812

SKU #	Inner Diameter	Length	Thickness	List Price
PI13812	1-3/8"	6 ft	1/2"	\$7.79
PI15812	1-5/8"	6 ft	1/2"	\$7.99
PI17812	1-7/8"	6 ft	1/2"	\$9.79
PI21812	2-1/8"	6 ft	1/2"	\$9.99
PI23812	2-3/8"	6 ft	1/2"	\$12.49

SKU #	Inner Diameter	Length	Thickness	List Price
PI25812	2-5/8"	6 ft	1/2"	\$15.99
PI27812	2-7/8"	6 ft	1/2"	\$17.99
PI31812	3-1/8"	6 ft	1/2"	\$18.99
PI35812	3-5/8"	6 ft	1/2"	\$19.99
PI41212	4-1/2"	6 ft	1/2"	\$29.99

Flexible Pipe Coupling

- › Flexible Pipe Coupler
- › Leak-Proof, Stainless Steel Clamps
- › Designed For Plastic & Cast Iron Pipe



SKU #	Size	List Price	SKU #	Size	List Price	SKU #	Size	List Price
P1056075	3/4"	\$9.99	P105632	3" x 2"	\$6.99	P105665	6" x 5"	\$19.99
P1056100	1"	\$9.99	P105633	3"	\$7.99	P105666	6"	\$16.99
P1056125	1-1/4"	\$7.99	P105642	4" x 2"	\$12.99	P105686	8" x 6"	\$27.99
P1056150125	1-1/2" x 1-1/4"	\$8.49	P105643	4" x 3"	\$11.99	P105688	8"	\$32.99
P1056150	1-1/2"	\$5.99	P105644	4"	\$9.99	P10561010	10"	\$29.99
P1056215	2" x 1-1/2"	\$6.49	P105654	5" x 4"	\$16.99	P10561212	12"	\$39.99
P105622	2"	\$5.99	P105655	5"	\$15.99			
P1056315	3" x 1-1/2"	\$7.39	P105664	6" x 4"	\$17.99			

Flexible Corrugated Adapter

- › Flexible Pipe Adapter
- › Leak-Proof, Stainless Steel Clamps
- › Connects Corrugated Pipe To Plastic Pipe

SKU #	Size	List Price	SKU #	Size	List Price	SKU #	Size	List Price
P107033	3"	\$14.99	P107044	4"	\$15.99	P107066	6"	\$54.99

Flexible Sanitary Elbow

- › Flexible Sanitary Pipe Elbow
- › Leak-Proof, Stainless Steel Clamps
- › For Use On Plastic Pipe



SKU #	Size	List Price	SKU #	Size	List Price	SKU #	Size	List Price
PQL150	1-1/2"	\$9.99	PQL300	3"	\$13.99	PQL400	4"	\$21.99
PQL200	2"	\$10.99						

Plumbing Supplies

Pipe Flex Fittings & Adapters

Flexible Sanitary Tee

- › Flexible Sanitary Pipe Tee
- › Leak-Proof, Stainless Steel Clamps
- › For Use On Plastic Pipe

SKU #	Size	List Price
PQT150	1-1/2"	\$10.49
PQT200	2"	\$11.99

SKU #	Size	List Price
PQT300	3"	\$19.99

SKU #	Size	List Price
PQT400	4"	\$22.99



PQT200

Flexible Pipe Cap

- › Flexible Pipe Cap
- › Leak-Proof, Stainless Steel Clamp
- › For Use On Plastic & Cast Iron Pipes

SKU #	Size	List Price
PFC150	1-1/2"	\$4.29
PFC200	2"	\$4.49

SKU #	Size	List Price
PFC300	3"	\$6.49

SKU #	Size	List Price
PFC400	4"	\$6.99



PFC200

PVC Glue & Pipe Thread Sealants



TF12



TF12SS



TF12Y



70885

SKU #	Description	Size	Application	List Price
TF12	Standard White PTFE Teflon Tape	1/2" x 520"	All-Purpose	\$1.99
TF34	Standard White PTFE Teflon Tape	3/4" x 520"	All-Purpose	\$2.49
70885	Blue Monster PTFE Teflon Tape Thicker, Denser Thread Tape	1/2" x 1429"	All-Purpose	\$4.99
TF12SS	Gray PTFE Teflon Tape For Stainless Steel	1/2" x 260"	Stainless Steel Fittings	\$4.49
TF12Y	Yellow PTFE Teflon Tape For Gas Connections	1/2" x 260"	Propane, Butane, Kerosene & Natural Gas Threads	\$3.79



Blue Monster Thread Sealant

With PTFE For Lubrication
Non-Hardening, Soft-Set Formula



TFE White Paste Thread Sealant

Non-Hardening Paste With PTFE

Size	Pressure Rating	Rating	Brand
8 oz Brushtop	10,000 psi	400°	Blue Monster

Pressure Rating	Application	Brand
10,000 psi	All-Purpose	Harvey

SKU# 76003.....\$16.99

SKU# 435265 (1 oz Tube).....\$2.99

SKU# 405469 (4 oz Brushtop).....\$5.99

SKU# 445177 (8 oz Brushtop).....\$9.29



Megaloc Multi-Purpose Thread Sealant

High-Performance Kevlar Formula
Soft-Set, No Cure Time Required



T Plus 2 Multi-Purpose Thread Sealant

Non-Setting, With PTFE
May Be Pressurized Immediately

Pressure Rating	Rating	Application	Brand
12,000 psi	400°F	All-Purpose	Oatey

Pressure Rating	Application	Brand
10,000 psi	All-Purpose	Rectorseal Corp.

SKU# 15802 (1.1 oz Tube).....\$4.49

SKU# 23710 (1.75 oz Tube).....\$3.99

SKU# 15806 (8 oz Brushtop).....\$14.49

SKU# 23631 (4 oz Brushtop).....\$9.99

SKU# 23551 (8 oz Brushtop).....\$14.99

Plumbing Supplies

PVC Glue & Pipe Thread Sealants



#5 Multi-Purpose Thread Sealant
Soft-Set, Slow Dry Compound
Seals, Lubricates & Protects Threaded Pipe



#21 Multi-Purpose Thread Sealant
Soft-Set, Slow Dry Compound
Seals, Lubricates & Protects Threaded Pipe

Pressure Rating	Application	Brand
12,000 psi	All-Purpose	Rectorseal Corp.

Size	Application	Brand
8 oz Brushtop	Metal & Plastic Threads	Rectorseal Corp.

SKU# 25790 (1.75 oz Tube).....\$4.49
SKU# 444219 (4 oz Brushtop).....\$8.99
SKU# 25431 (8 oz Brushtop).....\$22.99

SKU# 28651.....\$18.99



Oil-Based Thread Sealant
Non-Hardening Compound
Lubricates & Seals Threads



Tru-Blue Thread Sealant
Vibration Resistant, With PTFE
Remains Flexible For Thermal Expansion/
Contraction

Application	Brand
Water, Steam & Air Threads	Harvey

Application	Brand
Refrigeration/Compressor Applications	Rectorseal Corp.

SKU# 408099 (2 oz Tube).....\$1.99
SKU# 408106 (8 oz Brushtop).....\$5.49

SKU# 31780 (1.75 oz Tube).....\$3.99
SKU# 31631 (4 oz Brushtop).....\$8.99



BT04



PJC



DE04

SKU #	Description	Size	Pressure Rating	Rating	Application	Brand	List Price
BT04	Red Varnish Thread Sealant Hard-Setting, Fast-Drying Ideal For High Pressure Applications	4 oz Brushtop	15,000 psi		All-Purpose	Gasolita	\$32.99
PJC	Powdered Thread Sealant High-Temperature, Expanding Sealant NSF Certified	14 oz Dry Powder	5,000 psi	1000°	All-Purpose	X-Pando	\$25.99
DE04	DEF Thread Sealant Soft-Set Compound	4 oz Brushtop	-		DEF Fluid Applications	Gasolita	\$32.99
31551	Tru-Blue Thread Sealant Vibration Resistant, With PTFE Remains Flexible For Thermal Expansion/ Contraction	8 oz Brushtop	-		Refrigeration/ Compressor Applications	Rectorseal Corp.	\$14.99

PVC Glue & Pipe Thread Sealants



PVC/CPVC Clear Cleaner
Removes Dirt, Grease And Grime
Evaporates Quickly



PVC/CPVC Purple Primer And Cleaner
Removes Dirt, Grease And Grime
Evaporates Quickly

Application	Brand
PVC & CPVC Pipe	Oatey

Application	Brand
PVC & CPVC Pipe	Oatey

- SKU# 2830779 (4 oz).....\$8.99
- SKU# 2830782 (8 oz).....\$11.49
- SKU# 2830795 (16 oz).....\$17.99

- SKU# 2830780 (4 oz).....\$6.79
- SKU# 2830783 (8 oz).....\$8.99



PVC/CPVC Cement Glue
Good For All-Purpose Use



PVC/CPVC Heavy-Duty Cement Glue
For Schedule 40 & 80 Pipe
Good For Potable Water

Application	Brand
PVC & CPVC Pipe	Oatey

Application	Brand
PVC & CPVC Pipe	Oatey

- SKU# 2830818 (4 oz).....\$8.29
- SKU# 2830821 (8 oz).....\$9.79
- SKU# 2830834 (16 oz).....\$17.99
- SKU# 2830847 (32 oz).....\$22.99

- SKU# 2830850 (4 oz).....\$9.49
- SKU# 2830863 (8 oz).....\$12.49
- SKU# 2830876 (16 oz).....\$15.99



INDUSTRIAL SUPPLIES



WELDING, SOLDERING & TORCHING



Metals, Safety & Tools, everything someone welding needs to fabricate.

Full Breadth of Metals: Wire, mig and tig wire, flux core, low alloy/high strength, stainless, aluminum, nickel, copper, electrodes...

Safety: BEST VALUE, ULTRAVIEW, KLEARVIEW and PIPEVIEW auto darkening welding helmets (True Color - Wide View 4-1/2" x 5-1/4"), digital and analog. Welding gloves...

Tools: Welding hose and reels, welding pliers, chipping hammer.

Welding, Soldering & Torching

Soldering Guns & Supplies

FORNEY INDUSTRIES



Forney Soldering Gun

Battery Powered With LED Light
Ideal For Hobbyists & Light Duty Repairs
Replaceable Tip

Power	Rating
8W	840°F

SKU# F61529.....\$44.99

FORNEY INDUSTRIES



Forney Soldering Iron

Ideal For Fine Wire & Light Duty Repairs
Replaceable Tip

Power	Rating
30W	840°F

SKU# F59021.....\$14.99

FORNEY INDUSTRIES



Forney Soldering Iron

Ideal For General Purpose Use
Replaceable Tip

Power	Rating
60W	896°F

SKU# F61499.....\$27.99

Weller®



Weller Soldering Gun Kit

6 Second Heat Up
Dual Wattage Trigger
Built-In LED Lighting

Power	Rating
140/100W	900°F

SKU# 9400PKS.....\$49.99

Weller®



Weller Professional Soldering Gun Kit

6 Second Heat Up
Dual Wattage Trigger
Built-In LED Lighting

Power	Rating
260/200W	1100°/900°F

SKU# D550PK.....\$64.99

Weller®



Weller Industrial Soldering Gun Kit

6 Second Heat Up
Dual Wattage Trigger
Built-In LED Lighting

Power	Rating
300/200W	1100°/900°F

SKU# D650PK.....\$99.99

Welding, Soldering & Torching

Solder & Flux

60/40 Rosin Core Solder

- > Solder Rosin Core Solder
- > For Use In Plumbing, Electrical & Metalworking



HA60R11

SKU #	Diameter	Package Qty	List Price
HA60R11	1/32"	1 lb	\$42.99
HA60R31	1/16"	1 lb	\$34.99

SKU #	Diameter	Package Qty	List Price
HA60R61	1/8"	1 lb	\$34.99

Solder Flux Brush Assortment



100% Horse Hair Brush
Tin Plated Handle

Package Qty
3 pk

SKU# F60300.....\$2.79

Acid Brush Assortment



100% Horse Hair Brush
Tin Plated Handle

Package Qty
12 pk

SKU# E1684C.....\$7.99

Welding, Soldering & Torching

Handheld Torches & Supplies



! CANNOT BE SHIPPED VIA UPS & FEDEX.



Table Top Butane Torch

Designed For Hands-Free Use
Self-Igniting, Adjustable Flame Control & Refillable
Brand: Master Appliance

Type
Torch Kit

Application
Light Soldering, Heating, and Lighting

SKU# MT51.....\$32.99



All-Purpose Propane Torch

Designed for Light Work & Home Use
Durable Brass Construction
Adjustable 1/2" Pencil Flame

Type
Torch Head

Application
Light Soldering, Heating, and Lighting

SKU# UL2317.....\$16.99



Light-Duty Propane Torch

Designed for Light Work & Home Use
Durable Brass Construction
Adjustable 1/2" Pencil Flame

Type
Torch Kit

Application
Light Soldering, Heating, and Lighting

SKU# UL100.....\$25.99



Multi-Use Propane Torch

Designed For Shop & Home Use
Pressure Regulated For Consistency
Adjustable, Versatile Webbed Flame

Type
Torch Kit

Application
Light Soldering, Heating, and Lighting

SKU# WK2301.....\$27.99



Comfort Grip Propane Torch

Designed For Shop & Home Use
Pressure Regulated For Consistency
Adjustable, Versatile Webbed Flame

Type
Torch Head

Application
Light Soldering, Heating, and Lighting

SKU# TS3500T.....\$37.99



Comfort Grip Propane Torch

Designed For Shop & Home Use
Pressure Regulated For Consistency
Adjustable, Versatile Webbed Flame

Type
Torch Kit

Application
Light Soldering, Heating, and Lighting

SKU# TS3500KC.....\$39.99



Propane & Map-Pro Torch

Cast Aluminum Construction
Pressure Regulated For Consistency
Instant Trigger Start With Lock
Swirl Flame Profile

Type
Torch Head

Application
Brazing, Soldering, and Heat Treating

SKU# TS4000T.....\$49.99



Propane & Map-Pro Torch

Cast Aluminum Construction
Pressure Regulated For Consistency
Instant Trigger Start With Lock
Swirl Flame Profile

Type
Torch Kit

Application
Brazing, Soldering, and Heat Treating

SKU# TS4000KC.....\$59.99



Propane & Map-Pro Torch

Cast Aluminum Construction
Pressure Regulated For Consistency
Instant Trigger Start With Lock
Ultra-Swirl, High-Intensity, Large Bore Flame

Type
Torch Head

Application
Brazing, Soldering, and Heat Treating

SKU# TS8000T.....\$59.99

WELDING, SOLDERING & TORCHING

Welding, Soldering & Torching

Handheld Torches & Supplies



! CANNOT BE SHIPPED VIA UPS & FEDEX.



Propane & Map-Pro Torch

- Cast Aluminum Construction
- Pressure Regulated For Consistency
- Instant Trigger Start With Lock
- Ultra-Swirl, High-Intensity, Large Bore Flame

Type	Application
Torch Kit	Brazing, Soldering, and Heat Treating



Oxygen/Map-Pro Torch Kit

- Includes Cylinders & Stand, Hose, Brazing Rods & Spark Lighter
- Adjustable, High-Intensity Flame

Type	Application
Torch Kit	Cutting, Welding, and Brazing

SKU# TS8000KC.....\$74.99 SKU# OX2550KC.....\$79.99



Bernzomatic 14.1oz Propane Cylinder

Application
Light Soldering, Heating, and Lighting

SKU# 324937.....\$6.49



Bernzomatic 16.4oz Propane Cylinder

Great For Camp Stove & Lanterns

Application
Camping

SKU# TX9FB.....\$8.99



Bernzomatic 14.1oz MAPP Gas Cylinder

Application
Brazing, Soldering, and Heat Treating

SKU# 6778724.....\$14.99



Bernzomatic 14.1oz Oxygen Cylinder

Application
Cutting, Welding, and Brazing

SKU# 6778781.....\$14.99

WELDING, SOLDERING & TORCHING

Welding, Soldering & Torching

Oxy/Acetylene Torching Supplies

Harris Ironworker Torch Kit



- 801 Single Stage Regulators
- VH10 Torch Handle
- VH13 Cutting Attachment & Tip, Heating & Welding Nozzles
- 1/4" X 20' T-Grade Hose
- Striker & Shade 5 Goggles

SKU# 4400372.....\$339.99

Victor Performer 2.0 Torch Kit



- 540/510 ESS3 Edge Regulators
- WH100FC Torch Handle
- CA1350 Cutting Attachment & Tip, Heating & Welding Nozzles

SKU# V03842125.....\$429.99

Victor Contender 2.0 Torch Kit



- 540/510 ESS32 Edge Regulators
- WH315FC+ Torch Handle
- CA2460+ Cutting Attachment & Tip, Heating & Welding Nozzles

SKU# V03842130.....\$729.99

Professional EDGE ESS3 Oxygen Regulator



- Heavy-Duty, High Capacity
- 3,000psi, 5 - 125psi Delivery

SKU# V07813627.....\$259.99

Professional EDGE ESS3 Acetylene Regulator



- Heavy-Duty, High Capacity
- 3,000psi, 2 - 15psi Delivery

SKU# V07813628.....\$259.99

WELDING, SOLDERING & TORCHING

Welding, Soldering & Torching

Oxy/Acetylene Torching Supplies

Bonded Oxygen/Acetylene Torch Hose

WRH2103



SKU #	Size	Length	List Price	SKU #	Size	Length	List Price
WRH2102	1/4"	25 ft	\$42.99	WRH2103	1/4"	50 ft	\$57.99

Bonded All-Fuel Torch Hose

WTH1741



SKU #	Size	Length	List Price	SKU #	Size	Length	List Price
WTH1731	1/4"	25 ft	\$37.99	WTH1741	1/4"	50 ft	\$79.99



W25200



W254000



W2301



W2400

SKU #	Type	Size	Pressure Rating	List Price
W2100	Low Pressure Gauge	2"	100 psi	\$12.99
W25200	Low Pressure Gauge	2-1/2"	200 psi	\$13.99
W24000	High Pressure Gauge	2"	4,000 psi	\$17.99
W254000	High Pressure Gauge	2-1/2"	4,000 psi	\$19.99
W2301	Low Pressure Gauge	2"	30 psi	\$19.99
W2530	Low Pressure Gauge	2-1/2"	30 psi	\$14.99
W2400	High Pressure Gauge	2"	400 psi	\$12.99
W25400	High Pressure Gauge	2-1/2"	400 psi	\$12.99



Victor Series 1 Type 101

Metal Thickness (Inches)	Size	Part No.	Cutting Oxygen (SCFH)	Cutting Oxygen (psig)	Preheat Oxygen (psig)	Preheat Oxygen (SCFH)	Acetylene (psig)	Acetylene (SCFH)	Speed IPM	Kerf Width
1/8"	000	0330-0003	20 / 25	20 / 25	3 / 5	3 / 5	3 / 5	3 / 5	28 / 32	.04
1/4"	00	0330-0004	30 / 35	20 / 25	3 / 5	4 / 6	3 / 5	4 / 6	27 / 30	.05
1/4"	00	0387-0133#	30 / 35	20 / 25	3 / 5	4 / 6	3 / 5	4 / 6	27 / 30	.05
3/8"	0	0330-0012	55 / 60	25 / 30	3 / 5	5 / 9	3 / 5	5 / 8	24 / 28	.06
3/8"	0	0387-0134#	55 / 60	25 / 30	3 / 5	5 / 9	3 / 5	5 / 8	24 / 28	.06
1/2"	0	0330-0012	60 / 65	30 / 35	3 / 6	7 / 11	3 / 5	6 / 10	20 / 24	.06
1/2"	0	0387-0134#	60 / 65	30 / 35	3 / 6	7 / 11	3 / 5	6 / 10	20 / 24	.06
3/4"	1	0330-0005	80 / 85	30 / 35	4 / 7	9 / 14	3 / 5	8 / 13	17 / 21	.07
3/4"	1	0387-0135#	80 / 85	30 / 35	4 / 7	9 / 14	3 / 5	8 / 13	17 / 21	.07
1"	2	0330-0006	150 / 160	40 / 45	4 / 12	13 / 20	3 / 7	12 / 18	13 / 17	.09
1"	2	0387-0136#	150 / 160	40 / 45	4 / 12	13 / 20	3 / 7	12 / 18	13 / 17	.09
1 1/2"	2	0330-0006	150 / 160	40 / 45	4 / 12	13 / 20	3 / 7	12 / 18	13 / 17	.09
1 1/2"	2	0387-0136#	150 / 160	40 / 45	4 / 12	13 / 20	3 / 7	12 / 18	13 / 17	.09
2"	3	0330-0002	210 / 225	40 / 45	5 / 14	15 / 24	4 / 9	14 / 22	12 / 15	.11
2 1/2"	3	0330-0002	225 / 240	45 / 50	5 / 16	18 / 29	4 / 10	16 / 26	10 / 13	.11
3"	4	0330-0007	270 / 320	40 / 50	6 / 17	20 / 33	5 / 10	18 / 30	9 / 12	.12
4"	5	0330-0008	390 / 425	45 / 55	7 / 18	24 / 37	5 / 12	22 / 34	8 / 11	.15
5"	5	0330-0008	425 / 450	50 / 55	7 / 20	29 / 41	5 / 13	26 / 38	7 / 9	.15
6"	6	0330-0009	500 / 600	45 / 40	10 / 22	33 / 48	7 / 13	30 / 44	6 / 8	.18
8"	6	0330-0009	500 / 600	45 / 55	10 / 25	37 / 55	7 / 14	34 / 50	5 / 6	.19
10"	7	0330-0013	700 / 850	45 / 55	15 / 30	44 / 62	10 / 15	40 / 56	4 / 5	.34
12"	8	0330-0014	900 / 1000	45 / 55	20 / 35	53 / 68	10 / 15	48 / 62	3 / 5	.41

Victor Series 1 Type GPN

Metal Thickness (Inches)	Size	Part No.	Cutting Oxygen (psig)	Cutting Oxygen (SCFH)	Preheat Oxygen (psig)	Preheat Oxygen (SCFH)	Fuel (psig)	Fuel (SCFH)	Speed IPM	Kerf Width
1/8"	000	0333-0300	20 / 25	12 / 14		23 / 108	3 / 5	5 / 6	24 / 28	0.04
1/4"	00	0333-0301	20 / 25	22 / .26		23 / 108	3 / 5	5 / 7	21 / 25	0.04
3/8"	0	0333-0302	25 / 30	45 / 55		23 / 108	3 / 5	8 / 10	20 / 24	0.06
3/8"	0	0387-0172#	25 / 30	45 / 55		23 / 108	3 / 5	8 / 10	20 / 24	0.06
1/2"	0	0333-0302	30 / 35	50 / 55		23 / 108	3 / 5	8 / 10	18 / 22	0.06
1/2"	0	0387-0172#	30 / 35	50 / 55		23 / 108	3 / 5	8 / 10	18 / 22	0.06
3/4"	1	0333-0303	30 / 35	70 / 80		23 / 108	4 / 6	10 / 12	15 / 20	0.08
3/4"	1	0387-0173#	30 / 35	70 / 80		23 / 108	4 / 6	10 / 12	15 / 20	0.08
1"	2	0333-0304	35 / 40	115 / 125		23 / 108	4 / 8	12 / 15	14 / 18	0.09
1"	2	0387-0174#	35 / 40	115 / 125		23 / 108	4 / 8	12 / 15	14 / 18	0.09
1 1/2"	2	0333-0304	40 / 45	125 / 135		23 / 108	5 / 9	12 / 15	12 / 16	0.09
1 1/2"	2	0387-0174#	40 / 45	125 / 135		23 / 108	5 / 9	12 / 15	12 / 16	0.09
2"	3	0333-0305	40 / 50	150 / 175		23 / 108	5 / 9	14 / 18	10 / 14	0.10
2 1/2"	3	0333-0305	45 / 50	175 / 200		23 / 108	6 / 10	14 / 18	9 / 12	0.10
3"	4	0333-0306	45 / 50	210 / 250		23 / 108	8 / 12	16 / 20	8 / 11	0.12
4"	5	0333-0307	45 / 55	300 / 360		23 / 108	8 / 12	20 / 30	7 / 10	0.14
5"	5	0333-0307	50 / 55	330 / 360		23 / 108	8 / 12	20 / 30	6 / 9	0.14
6"	6	0333-0308	45 / 55	400 / 500		23 / 153	10 / 15	25 / 35	5 / 7	0.17
8"	6	0333-0308	55 / 65	450 / 500		23 / 153	10 / 15	25 / 35	4 / 6	0.18
10"	7	0333-0309	55 / 65	450 / 500		23 / 153	8 / 12	25 / 35	3 / 5	0.34
12"	8	0333-0310	60 / 70	450 / 500		23 / 153	10 / 14	25 / 35	3 / 4	0.41

Welding, Soldering & Torching

Oxy/Acetylene Torching Supplies

Victor Style Propane Torch Tip



VIC03330303

SKU #	Size	Fits	List Price
VIC03330303	1-1-GPN	Victor	\$19.99
VIC03330304	2-1-GPN	Victor	\$19.99
VIC03330305	3-1-GPN	Victor	\$19.99
VIC03330307	5-1-GPN	Victor	\$19.99

SKU #	Size	Fits	List Price
VIC03330400	1-3-GPN	Victor	\$19.99
VIC03330401	2-3-GPN	Victor	\$19.99

Airco Style Acetylene Torch Tip



W1643

SKU #	Size	Fits	List Price
W1641	164-1	Airco	\$19.99
W1642	164-2	Airco	\$19.99
W1643	164-3	Airco	\$19.99

Airco Style Propane & Natural Gas Torch Tip



BWS2612

SKU #	Size	Fits	List Price
BWS2612	#2	Airco	\$22.99

Harris Style Acetylene Torch Tip



W62902

SKU #	Size	Fits	List Price
W62901	6290-1	Harris	\$15.49

SKU #	Size	Fits	List Price
W62902	6290-2	Harris	\$15.49

Harris Style Propane & Natural Gas Torch Tip



BWS6290NX2

SKU #	Size	Fits	List Price
BWS6290NX2	#2	Harris	\$15.99

Purox Style Acetylene Torch Tip



W42025

SKU #	Size	Fits	List Price
W42024	4202-4	Purox	\$17.99
W42025	4202-5	Purox	\$17.99
W42027	4202-7	Purox	\$17.99

Victor Style Acetylene Torch Tip



V03870134

SKU #	Size	Fits	List Price
V03870134	0-1-101	Victor	\$17.99
V03870135	1-1-101	Victor	\$17.99
V03870136	2-1-101	Victor	\$17.99
V03300002	3-1-101	Victor	\$17.99
V03300007	4-1-101	Victor	\$17.99

SKU #	Size	Fits	List Price
V03870145	0-3-101	Victor	\$17.99
V03870146	1-3-101	Victor	\$17.99
V03870147	2-3-101	Victor	\$17.99
V03310016	3-3-101	Victor	\$17.99
V03310017	4-3-101	Victor	\$17.99
V03310185	5-3-101	Victor	\$24.99

Welding, Soldering & Torching

Welders

AC225 Compact Stick Welder



Full Range 40-225A Switch
Includes Cord & NEMA 6-50P Plug

Type	Capacity	Output	Power
Stick Welder	Up To 3/16" Steel	40 - 225A	230V/1/60

SKU# K1170.....\$549.99

AC/DC Compact Stick Welder



125A DC For Up To 1/8" Rods
225A AC For Up To 3/16" Rods
Includes Cord & NEMA 6-50P Plug

Type	Capacity	Output	Power
Stick Welder	Up To 3/16" Steel	125A DC, 225A AC	230V/1/60

SKU# K1297.....\$899.99

Easy Weld 100ST Stick Welder



Portable, Easy-To-Use
Full Range 20-90A Switch
Includes Electrode Holder & Ground Clamp
TIG Compatible

Type	Capacity	Output	Power
Stick Welder	Up To 5/16" Steel	20 - 90A	120V

SKU# F298.....\$279.99

Easy-MIG 140 Welder



Wide 30-140A DC Output Range
Fully Adjustable Drive System
Durable Cast Aluminum Gear Box
Includes: Magnum 100L Gun With 10' Cable, 10' Lead With Clamp, Contact Tips & Gas Nozzle

Type	Capacity	Output	Power
MIG Welder	Up To 3/16" Steel	30 - 140A	120V/1/60

SKU# K26971.....\$779.99

WELDING, SOLDERING & TORCHING

Welding, Soldering & Torching

Welders

Power-MIG 256 Welder



Wide 30-300A DC Output Range
 Diamond Core Technology
 Features MaxTrac Cast Aluminum Drive, Digital Meter & Auxiliary 115V Receptacle
 Includes: Magnum 250L Gun With 15' Cable, 10' Lead With Clamp, Contact Tips & Gas Nozzle

Type	Capacity	Output	Power
MIG Welder	Up To 1/2" Steel	30 - 300A	208-230V/1/60

SKU# K30681.....\$4,469.99

Forney 140 MIG Welder



Wide 30-140A DC Output Range
 Durable Cast Aluminum Wire Drive System
 Includes: MIG Gun With 10' Cable, 10' Lead With Clamp, Contact Tips & Gas Nozzle

Type	Capacity	Output	Power
MIG Welder	Up To 1/4" Steel	30 - 140A	120V/1/60

SKU# F309.....\$674.99

Forney 190 MIG Welder



Wide 35-190A DC Output Range
 Durable Cast Aluminum Wire Drive System
 Includes: MIG Gun With 10' Cable, 10' Lead With Clamp, Contact Tips & Gas Nozzle

Type	Capacity	Output	Power
MIG Welder	Up To 3/8" Steel	35 - 190A	230V/1/60

SKU# F318.....\$1,019.99

WELDING, SOLDERING & TORCHING

Welding, Soldering & Torching

Welder Parts



WPGC300



WPA532



W2MBP



WEG300



BESMGC1

SKU #	Description	Rating	Fits	Brand	List Price
WEG200	Welder Ground Clamp	200A		Bestweld	\$8.99
WEG300	Welder Ground Clamp	300A		Bestweld	\$8.99
WEG500	Welder Ground Clamp	500A		Bestweld	\$14.99
WPGC300	Brass Ground Clamp	300A		Bestweld	\$29.99
WPGC500	Brass Ground Clamp	500A		Bestweld	\$49.99
BESMGC1	Magnetic Weld Clamp	250A		Bessey Tools	\$29.99
WPA532	Welder Electrode Holder	200A		Bestweld	\$19.99
WPA732	Welder Electrode Holder	300A		Bestweld	\$24.99
WA532	Welder Electrode Holder	200A		Victor Technology	\$57.99



WT62

SKU #	Description	Size	Fits	Brand	List Price
W2MBP	Welder Cable Connector		1/0 - 3/0 Gauge	Bestweld	\$21.99
WT120	Welder Cable Lug	17/31" Hole	1 - 2/0 Gauge	Tweco	\$6.99
WT46	Welder Cable Lug	21/64" Hole	4 - 6 Gauge	Tweco	\$3.99
WT62	Welder Cable Lug	17/32" Hole	2 - 6 Gauge	Tweco	\$5.49
WT68	Welder Cable Lug	21/61" Hole	6 - 8 Gauge	Tweco	\$3.79

Welder Spool Gun



K25321

Fits	Brand
EZ-MIG 140-180	Lincoln Electric

SKU# K25321.....\$269.99

Welding, Soldering & Torching

Welding Rods

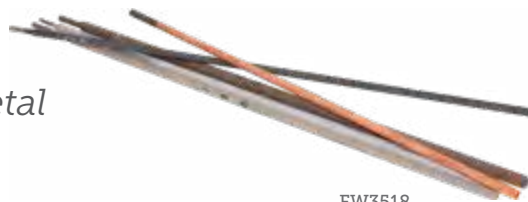

Galvanized, Rusty, or Painted Metal; Sheet Metal

- > All-Purpose Welding Rod
- > All-Position, Thin Slag Electrode

SKU #	Type	Diameter	Rating	Package Qty	*List Price
FW180332	E6011, Fleetweld 180	3/32"	60,000 psi	50 lb	\$5.59
FW18018	E6011, Fleetweld 180	1/8"	60,000 psi	50 lb	\$5.59
FW180532	E6011, Fleetweld 180	5/32"	60,000 psi	50 lb	\$5.59
FW35332	E6011, Fleetweld 35	3/32"	60,000 psi	50 lb	\$5.59
FW3518	E6011, Fleetweld 35	1/8"	60,000 psi	50 lb	\$5.59
FW35532	E6011, Fleetweld 35	5/32"	60,000 psi	50 lb	\$5.59

Light Gauge Mild Steel

- > All-Purpose Welding Rod
- > All-Position, Great Bead Appearance

SKU #	Type	Diameter	Rating	Package Qty	*List Price
FW37116	E6013, Fleetweld 37	1/16"	60,000 psi	1 lb	\$11.99
FW37564	E6013, Fleetweld 37	5/64"	60,000 psi	50 lb	\$5.59
FW37332	E6013, Fleetweld 37	3/32"	60,000 psi	50 lb	\$5.59
FW3718	E6013, Fleetweld 37	1/8"	60,000 psi	50 lb	\$5.59
FW37532	E6013, Fleetweld 37	5/32"	60,000 psi	50 lb	\$5.59

*Some list prices may be per pound.

Mild Steel

- > All-Purpose Welding Rod
- > All-Position, Heavy Slag Electrode

SKU #	Type	Diameter	Rating	Package Qty	*List Price
FW47332	E7014, Fleetweld 47	3/32"	70,000 psi	50 lb	\$5.59
FW4718	E7014, Fleetweld 47	1/8"	70,000 psi	50 lb	\$5.59
FW47316	E7014, Fleetweld 47	3/16"	70,000 psi	50 lb	\$5.59
FW47532	E7014, Fleetweld 47	5/32"	70,000 psi	50 lb	\$5.59

- > AC Only Welding Rod
- > All-Position, Heavy Slag Electrode
- > Low Moisture Pickup

SKU #	Type	Diameter	Rating	Package Qty	*List Price
L7018AC5	E7018 - AC	1/8"	70,000 psi	5 lb	\$21.99

Welding, Soldering & Torching

Welding Rods



ToolboxTips

Welding Rod Guide

Type	Features	Application	Polarity
Lincoln Electric Fleetweld® 180	Fleetweld® 180 offers excellent arc stability for excellent performance with power sources as low as 50V open-circuit voltage (OCV). A great stick electrode with the ability to start easily on low open circuit voltage welders.		AC, DC±
Lincoln Electric Fleetweld® 35	Fleetweld® 35 is a great electrode to use on jobs where the steel isn't clean.	Proven performer for sheet metal welding applications and AC pipe welding	AC, DC±
Lincoln Electric Fleetweld® 37	We've designed Fleetweld® 37 for excellent performance with smaller AC welders with low open-circuit voltages. It's an excellent choice for jobs involving irregular or short welds that require a change in position.	All-position electrode for low amperage welding on sheet metal – especially in applications where appearance is important.	AC, DC±
Lincoln Electric Fleetweld® 47	Easy-to-use, all-position electrode features high deposition rates for fast performance.	For sheet metal lap joints and fillet welds, general purpose plate welding and maintenance jobs.	AC, DC±
Lincoln Electric Lincoln® 7018AC	A great choice for low open circuit voltage AC power sources. Cold restrikes are no problem with this versatile, all-position electrode.		AC, DC±
Lincoln Electric Jetweld® LH®-70	Offers high deposition rates.	For welding on thick sections and restrained joints when cracking is an issue. It's also a good call when the project involves hard-to-weld steels.	AC, DC+
Lincoln Electric Excalibur® 7018-A1 MR	Industry premium, smooth arc, excellent strikeability, self-peeling slag and extremely low spatter levels. A low alloy, low hydrogen electrode with superior arc performance and operability	Low hydrogen stick electrode designed for all-position welding on 0.5% Molybdenum low alloy steels.	AC, DC+
Lincoln Electric Excalibur® 308/308H-16, 380L-16	Q2 Lot® - Certificate showing actual deposit chemistry and calculated ferrite number (FN) available online Designed with low carbon levels to help eliminate carbide precipitation in high temperature service Flux coating provides smooth arc transfer and slag is self-peeling for easy removal Versatile electrode designed to weld several types of austenitic steels	A743 and A744 Type CF-8 cast material Type 304 stainless steels	AC, DC+
Lincoln Electric Wearshield® ABR	Provides good resistance to abrasion, impact and some metal-to-metal wear Good hot forging properties Use on carbon, stainless and manganese steels Deposits limited to two layers Can be forged readily without affecting its mechanical properties	Crusher hammers Dozer blades Dipper teeth and lips Coal mining cutters Truck chain and gears	AC, DC+
Messer MG 80T -AC Plus	Designed to operate on almost any AC or DC welding machine even when the open circuit voltage is very low. The special coating protects the weld deposit from adverse conditions normally encountered in maintenance repair welding. Low amperage requirement controls distortion when welding thin sheet metal; spatter is kept to a minimum. Ideal for field repair work and out-of-position welding.	Fabrication of thin, medium, heavy and dissimilar gauge mild steels. Sheets, plates, angle iron, beams, pipes and machine parts can be welded in all positions. Also used for filling holes and build-up of over-machined and worn surfaces. Commonly used on applications requiring short, intermittent and spot welds because of the outstanding restarting characteristics.	AC, DC±

Welding, Soldering & Torching

Welding Rods

Mild Steel

- › All-Purpose Welding Rod
- › All-Position, Heavy Slag Electrode
- › Low Moisture Pickup

SKU #	Type	Diameter	Rating	Package Qty	*List Price
JW7053250	E7018	5/32"	70,000 psi	50 lb	\$249.99

- › Top Quality DC Welding Rod
- › All-Position, Heavy Slag Electrode
- › Low Moisture Pickup

SKU #	Type	Diameter	Rating	Package Qty	*List Price
EX703321	E7018 Excalibur	3/32"	70,000 psi	1 lb	\$9.99
EX7033210	E7018 Excalibur	3/32"	70,000 psi	10 lb	\$57.99
EX7033250	E7018 Excalibur	3/32"	70,000 psi	50 lb	\$249.99
EX70181	E7018 Excalibur	1/8"	70,000 psi	1 lb	\$9.99
EX701810	E7018 Excalibur	1/8"	70,000 psi	10 lb	\$57.99
EX028702	E7018 Excalibur	1/8"	70,000 psi	50 lb	\$249.99
EX7053210	E7018 Excalibur	5/32"	70,000 psi	10 lb	\$57.99

*Some list prices may be per pound.

Low Carbon Steel

- › All-Purpose Welding Rod
- › Easy Slag Removal, Low Spatter Electrode

SKU #	Type	Diameter	Rating	Package Qty	Brand	*List Price
80TAC18PK10	80T-AC+	1/8"	80,000 psi	10 lb	Messer	\$72.99
80TAC18	80T-AC+	1/8"	80,000 psi	50 lb	Messer	\$7.99
80TAC332PK10	80T-AC+	3/32"	80,000 psi	10 lb	Messer	\$72.99
80TAC532	80T-AC+	5/32"	80,000 psi	50 lb	Messer	\$7.99
80TAC532PK10	80T-AC+	5/32"	80,000 psi	10 lb	Messer	\$72.99

Carbon, Stainless, and Manganese Steels

- › Wearshield ABR Welding Rod
- › Used To Hardface Up To 2 Layers
- › Good Hot Forging Properties

SKU #	Type	Diameter	Package Qty	Brand	*List Price
WS18	Wearshield ABR	1/8"	10 lb	Lincoln Electric	\$9.79
WS532	Wearshield ABR	5/32"	10 lb	Lincoln Electric	\$9.79

Welding, Soldering & Torching

Welding Rods

Aluminum

- › Aluminum Welding Rod
- › Dense, Porous-Free Welds

SKU #	Type	Diameter	Rating	Package Qty	Brand	*List Price
AA18	3021 Aluminum	1/8"	34,000 PSI	5 lb	Weldcote	\$37.99

Stainless Steel

- › Stainless Steel Welding Rod
- › Flux Coated, Low Carbon Electrode

SKU #	Type	Diameter	Package Qty	Brand	*List Price
SS332	308/308H-16 Excalibur	3/32"	8 lb	Lincoln Electric	\$19.49
SS18	308/308H-16 Excalibur	1/8"	10 lb	Lincoln Electric	\$19.49
SS532	308/308H-16 Excalibur	5/32"	10 lb	Lincoln Electric	\$19.49

*Some list prices may be per pound.

Gray Iron Casting

- › Cast Iron Welding Rod
- › 99% Nickel Electrode

SKU #	Type	Diameter	Rating	Package Qty	Brand	*List Price
ST18	99Ni	1/8"	72,000 psi	10 lb	Weldcote	\$72.99
ST532	99Ni	5/32"	72,000 psi	10 lb	Weldcote	\$77.99

*List prices per pound.

Weld Removal, Metal Gouging

- › Easily Machinable Bead
- › Carbon-Arc Electrode
- › Used For Metal Gouging & Weld Removal

SKU #	Type	Diameter	Package Qty	Brand	*List Price
CA316	Carbon-Arc	3/16"	50 pc	Bestweld	\$1.09
CA14	Carbon-Arc	1/4"	50 pc	Bestweld	\$1.09
CA38	Carbon-Arc	3/8"	50 pc	Bestweld	\$1.29

*List prices per pound.

Welding, Soldering & Torching

MIG Welding Wire



- › MIG Welding Wire
- › For Use In General Steel Fabrication

W603533



SKU #	Type	Diameter	Package Qty	Application	Brand	List Price
WS60232	ER70S-6	.023"	2 lb	Carbon Steel/Mild Steel	Weldcote	\$19.99
WS602311	ER70S-6	.023"	11 lb	Carbon Steel/Mild Steel	Weldcote	\$37.99
WS60302	ER70S-6	.030"	2 lb	Carbon Steel/Mild Steel	Weldcote	\$15.49
WS603011	ER70S-6	.030"	11 lb	Carbon Steel/Mild Steel	Weldcote	\$35.99
WS603033	ER70S-6	.030"	33 lb	Carbon Steel/Mild Steel	Weldcote	\$79.99
WS60352	ER70S-6	.035"	2 lb	Carbon Steel/Mild Steel	Weldcote	\$11.99
WS603511	ER70S-6	.035"	11 lb	Carbon Steel/Mild Steel	Weldcote	\$34.99
W603533	ER70S-6	.035"	33 lb	Carbon Steel/Mild Steel	Weldcote	\$79.99
W6035550	ER70S-6	.035"	550 lb	Carbon Steel/Mild Steel	Weldcote	\$1,049.99
W603544	ER70S-6	.035"	44 lb	Carbon Steel/Mild Steel	Weldcote	\$104.99
W604533	ER70S-6	.045"	33 lb	Carbon Steel/Mild Steel	Weldcote	\$79.99
W604544	ER70S-6	.045"	44 lb	Carbon Steel/Mild Steel	Weldcote	\$104.99
W6045550	ER70S-6	.045"	550 lb	Carbon Steel/Mild Steel	Weldcote	\$1,049.99



- › MIG Flux Core Welding Wire
- › For Use With Light Gauge & Galvanized Metal
- › Works Well With Small Welders

SKU #	Type	Diameter	Package Qty	Application	Brand	List Price
W710302	E71T-GS	.030"	2 lb	Galvanized Metal/Sheet Metal	Weldcote	\$19.99
W7103010	E71T-GS	.030"	10 lb	Galvanized Metal/Sheet Metal	Weldcote	\$72.99
W710352	E71T-GS	.035"	2 lb	Galvanized Metal/Sheet Metal	Weldcote	\$19.99
W7103510	E71T-GS	.035"	10 lb	Galvanized Metal/Sheet Metal	Weldcote	\$54.99
W7104510	E71T-GS	.045"	10 lb	Galvanized Metal/Sheet Metal	Weldcote	\$57.99



- › MIG Copper Coated Welding Wire
- › For Clean To Light Mill Scale

SKU #	Type	Diameter	Package Qty	Application	Brand	List Price
L5003533	ER70S-3	.035"	33 lb	Carbon Steel/Mild Steel	Lincoln SuperArc	\$154.99
L5004533	ER70S-3	.045"	33 lb	Carbon Steel/Mild Steel	Lincoln SuperArc	\$154.99

Welding, Soldering & Torching

MIG Welding Wire



- › MIG Welding Wire
- › For Use With 304, 321 & 347 Stainless Steel

SKU #	Type	Diameter	Package Qty	Application	Brand	List Price
3080302	308L	.030"	2 lb	Stainless Steel	Weldcote	\$29.99
W30803010	308L	.030"	10 lb	Stainless Steel	Weldcote	\$92.99
3080352	308L	.035"	2 lb	Stainless Steel	Weldcote	\$29.99
W30803510	308L	.035"	10 lb	Stainless Steel	Weldcote	\$89.99
W30803525	308L	.035"	25 lb	Stainless Steel	Weldcote	\$194.99
W30804525	308L	.045"	25 lb	Stainless Steel	Weldcote	\$189.99

- › MIG Welding Wire
- › For Use With Aluminum & Casting Alloys

SKU #	Type	Diameter	Package Qty	Application	Brand	List Price
W40403641	4043	3/64"	1 lb	Aluminum	Weldcote	\$18.49
WC404336416	4043	3/64"	16 lb	Aluminum	Weldcote	\$164.99
W40430301	4043	.030"	1 lb	Aluminum	Weldcote	\$16.99
W40430351	4043	.035"	1 lb	Aluminum	Weldcote	\$16.49

- › Hardfacing Flux-Cored Self-Shielded Wire
- › Produces An Abrasion Resistant Deposit

SKU #	Type	Diameter	Package Qty	Application	Brand	List Price
LC50045API	FCAW-S	.045"	25 lb	Carbon Steel/Mild Steel	Lincoln Electric	\$359.99

Welding, Soldering & Torching

MIG Welding Consumables

- › Welder Gun Contact Tip
- › Tweco & Lincoln Compatible



W1435

SKU #	Size	Style	Package Qty	List Price
W1123	.023"	Short	5 pk	\$5.29
W1130	.030"	Short	5 pk	\$5.29
W1135	.035"	Short	5 pk	\$5.29
W1145	.045"	Short	5 pk	\$5.49
W1423	.023"	Long	5 pk	\$5.49

SKU #	Size	Style	Package Qty	List Price
W1430	.030"	Long	5 pk	\$6.99
W1435	.035"	Long	5 pk	\$6.99
W1445	.045"	Long	5 pk	\$6.99
KP2744035T	.035", .9mm	Tapered	10 pk	\$18.99
KP2744045T	.045", 1.2mm	Tapered	10 pk	\$18.99



Miller Welder Contact Tip



BW000069

SKU #	Size	Package Qty	List Price
BW087299	.023", .6mm	10 pk	\$19.99
BW000067	.030", .8mm	10 pk	\$19.99

SKU #	Size	Package Qty	List Price
BW000068	.035", .9mm	10 pk	\$19.99
BW000069	.045", 1.2mm	10 pk	\$19.99

Tweco Style Welder Diffuser



W3550

SKU #	Style	Fits	List Price
W3550	Tweco	200A MIG Guns	\$6.79
W51B	Tweco	#1 Gun	\$32.99
W51X	Tweco	#1 Gun, Coarse Thread	\$10.49

SKU #	Style	Fits	List Price
W52	Tweco	#2 Guns	\$6.99
W52FN	Tweco	#2 - #3 Guns	\$6.99
W54A	Tweco	#3 & #4 Guns	\$4.49

Lincoln Welder Diffuser

SKU #	Style	Fits	List Price
KP2746	-	Magnum Pro Gun	\$12.99

Tweco Style Welder Nozzle



W22500



W24CT62S

SKU #	Size	Style	Fits	List Price
W2150	1/2"	Tweco	#1 Gun	\$10.99
W22500	1/2"	Tweco	#2 Gun	\$8.99
W24A50	1/2"	Tweco	#2 Gun	\$8.99

SKU #	Size	Style	Fits	List Price
W24A62	5/8"	Tweco	#2 Gun	\$10.99
W24CT62S	5/8"	Tweco	#2 Gun	\$9.79

Welding, Soldering & Torching

MIG Welding Consumables



Tweco Style Welder Nozzle Insulator

Style
Tweco

SKU# W32 (Fits Small Nozzle) ...\$3.49
SKU# W34A (Fits Large Nozzle)..\$2.99



Tweco Style Welder Nozzle Insulator

Style Fits
Tweco Up To #4 Gun

SKU# W34CT\$24.99



Lincoln Welder Nozzle Insulator

Fits
Magnum Pro Gun

SKU# KP27732\$9.79

Miller Gas Diffuser Tip Holder



Brand
Miller

SKU# BW169716.....\$7.99

Miller Contact Tip Adapter



Brand
Miller

SKU# BW169728.....\$7.49

Miller Welder Nozzle Adapter



Brand
Miller

SKU# BW169729.....\$10.99



Miller Welder Gun Nozzle

SKU #	Size	Style	Brand	List Price
BW169715	1/2"	Flush	Miller	\$10.49
BW200258	1/2"	-	Miller	\$17.99
BW169726	5/8"	Flush	Miller	\$17.49



BW169715



BW169725

SKU #	Size	Style	Brand	List Price
BW169724	1/2"	1/8" Recess	Miller	\$19.99
BW169725	5/8"	1/8" Recess	Miller	\$15.99
BW169727	5/8"	1/8" Extension	Miller	\$21.99

Tweco Style Welder Conduit



SKU# W422315 (Size .023")\$19.99
SKU# W42303515 (Size .030"-.035").....\$17.99
SKU# W44354515 (Size .035"-.045").....\$21.99
SKU# W42404515 (Size .040"-.045").....\$14.99

Miller Welder Conduit



SKU# BW194010 (Size .023"-.030")\$19.99
SKU# BW194011 (Size .030"-.035")\$19.99
SKU# BW194012 (Size .035"-.045").....\$19.99

WELDING, SOLDERING & TORCHING

Welding, Soldering & Torching

TIG Welding Consumables



W1167G



W1167TH2

TIG Tungsten Welding Rod

SKU #	Type	Size	Package Qty	Application	List Price
W1167G	Pure Tungsten Electrode	1/16" x 7"	10 pk	Aluminum/Magnesium	\$24.99
W3327G	Pure Tungsten Electrode	3/32" X 7"	10 pk	Aluminum/Magnesium	\$36.99
W1167GT2	1.5% Thoriated Tungsten Electrode	1/16" x 7"	10 pk	Stainless Steel	\$26.99
W1167TH2	2% Thoriated Tungsten Electrode	1/16" x 7"	10 pk	Stainless Steel	\$17.99
W3327GT2	2% Thoriated Tungsten Electrode	3/32" X 7"	10 pk	Stainless Steel	\$37.99



W41V33



W41V35



W41V24

TIG Torch Back Cap

SKU #	Type	Size	List Price
W41V33	TIG Torch Back Cap	Short	\$4.49
W41V35	TIG Torch Back Cap	Medium	\$3.99
W41V24	TIG Torch Back Cap	Long	\$4.49

TIG & Brazing Rods



WBR18



WSB18



WSS18



WATR332



HA15520S1

SKU #	Type	Size	Application	List Price
WBR332	Flux-Coated Brazing Rod	3/32" x 36"	Steel, Cast Iron & Copper	\$16.99
WBR18	Flux-Coated Brazing Rod	1/8" x 36"	Steel, Cast Iron & Copper	\$29.99
WSB116	R45 Steel Brazing Rod	1/16" x 36"	Low Carbon Steel	\$4.49
WSB332	R45 Steel Brazing Rod	3/32" x 36"	Low Carbon Steel	\$4.49
WSB18	R45 Steel Brazing Rod	1/8" x 36"	Low Carbon Steel	\$3.79
WSS116	308L Stainless TIG Rod	1/16" x 36"	Stainless Steel	\$9.29
WSS18	308L Stainless TIG Rod	1/8" x 36"	Stainless Steel	\$9.49
WSS332	308L Stainless TIG Rod	3/32" x 36"	Stainless Steel	\$9.49
WATR332	Aluminum TIG Rod	3/32" x 36"	Aluminum	\$13.49
HA5520R1	5% Silver Brazing Rod	3/32" x 20"	Copper, Brass & Bronze	\$64.99
HA15520S1	15% Silver Brazing Rod	3/32" x 20"	Copper, Brass & Bronze	\$159.99

WELDING, SOLDERING & TORCHING

Welding, Soldering & Torching

Welding Supplies & Tools

Estwing Welding Chipping Hammer



Forged, One-Piece Construction
Vinyl Shock Reduction Grip

Features	Brand
14 oz	Estwing

SKU# E3WC.....\$34.99

Weld Chipping Hammer



Flex-O Steel Hand Grip

Features	Brand
Cone & Chisel Head	Atlas

SKU# WS20.....\$14.49

Weld Chipping Hammer



Flex-O Steel Hand Grip

Features	Brand
Cone & Cross Chisel Head	Atlas

SKU# WS30.....\$15.49

Weld Chipping Hammer With Brush



Flex-O Steel Hand Grip

Features	Brand
Chisel Head With Brush	Atlas

SKU# WAX.....\$24.99

Welper MIG Welding Pliers



Drop Forged Steel Construction
Spring Loaded, 6 Function Tool

Brand
Bestweld

SKU# WYS50.....\$32.99

Acetylene Tank Wrench



Fits MC & B Cylinders

Fits	Brand
20 & 40 cu ft	Bestweld

SKU# WW5.....\$1.49

Welder Magnet Holder



Used To Position & Hold Metal

Brand
Bestweld

SKU# W063.....\$17.99

Markal Silver-Streak Metal Marker

Highly Visible, Reflective Lead
Torch Resistant, Will Not Blow Or Rub Off



Features	Color
Silver Streak	Silver

SKU# W96006.....\$12.99

SKU# W96007 (Refill).....\$9.29

- > Permanent, Fast-Drying Paint Marker
- > Medium Tip With Valve Action
- > Metal Barrel With Clip Cap



W96873



W96820

SKU #	Features	Color	Brand	List Price	SKU #	Features	Color	Brand	List Price
W96871	Fine Tip	White	Markal	\$5.79	W96824		Orange	Markal	\$5.49
W96873	Fine Tip	Black	Markal	\$5.79	W96825		Blue	Markal	\$5.49
W96820		White	Markal	\$5.49	W96826		Green	Markal	\$5.49
W96821		Yellow	Markal	\$5.49	W96827		Gold	Markal	\$5.79
W96822		Red	Markal	\$5.49	W96832		Aluminum	Markal	\$5.79
W96823		Black	Markal	\$5.49					

Welding, Soldering & Torching

Welding Supplies & Tools



- › INKZALL Paint Marker
- › Dries In 10 Seconds
- › Valve-Action, Durable Acrylic Nib
- › Works On The Dirtiest, Hottest, Roughest Surfaces



M48223731



M48223741

SKU #	Color	List Price
M48223711	White	\$4.99
M48223721	Yellow	\$4.99
M48223731	Black	\$4.99
M48223741	Red	\$4.99

SKU #	Color	List Price
M48223751	Green	\$4.99
M48223761	Blue	\$4.99
M48223771	Orange	\$4.99

Round Soapstone



Package Qty	Brand
3 pk	Forney

SKU# F60305.....\$3.99

Round Soapstone



Package Qty	Brand
144 pk	Weldcote

SKU# WNS16A.....\$32.99

Round Soapstone Holder



Package Qty	Brand
	Wypo

SKU# W8001.....\$3.99

Round Soapstone Holder



Package Qty	Brand
	Anchor

SKU# PEAWL514.....\$5.49

Flat Soapstone



Package Qty	Brand
3 pk	Forney

SKU# F60306.....\$3.49

Flat Soapstone



Package Qty	Brand
144 pk	Weldcote

SKU# WNS16.....\$34.99

Flat Soapstone Holder



Package Qty	Brand
	Wypo

SKU# W4001.....\$6.29

Welding, Soldering & Torching

Welding Supplies & Tools



Weld-Aid Welding Wire Lubricant

Size
4 oz

SKU# W007040.....\$13.40



Eagle Welder Nozzle Dip

Creates An Anti-Spatter Film
Eliminates Erratic Operation

Size
16 oz

SKU# W010816.....\$12.99



Eagle Anti-Spatter & Nozzle Shield

Size
16 oz

SKU# W0162016.....\$10.99

Welding Tip Cleaner



Size **Brand**
13 Sizes Weldcote

SKU# WSTANDARD.....\$9.49

Welding Tip Cleaner, Extra Long



Size **Brand**
13 Sizes Wypo

SKU# WKING.....\$7.99

ShurLite Universal Sparklighter

Replaceable Flint Tips

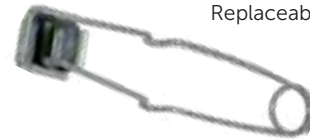

Features
Replaceable Flint Tips

SKU# W3001.....\$4.99

SKU# W3001X (5 pk).....\$1.99



Steel Layout Fluid

Provides A Thin Film For Scribing
Quick-Drying, Reduces Glare

Color **Brand**
Blue DYKEM

SKU# 2C945..(4 oz).....\$14.99

SKU# 2C928..(12 oz).....\$19.99



Steel Layout Fluid

Provides A Thin Film For Scribing
Quick-Drying, Reduces Glare

Color **Brand**
Red DYKEM

SKU# 2C933..(12 oz).....\$21.99



Welding Rod Guard

Threaded Air-Tight Lid
High-Impact Poly Construction
Holds Up To 10 Pounds

SKU# WRG10012.....\$11.99

Welding, Soldering & Torching

Welding Supplies & Tools



Torch Cylinder Cart

Single Handle & Storage Box
7" x 1-1/2" Solid Rubber Wheels

Fits
40-80 cu ft Cylinders

SKU# ANT038B.....\$122.99



Torch Cylinder Cart

Loop Handle & Storage Box
10" x 1-3/4" Solid Rubber Wheels

Fits
75-150 cu ft Cylinders

SKU# ANT410.....\$279.99



Torch Cylinder Cart

Double Handle & Tool Box
10" Pneumatic Tires
Great For Outdoor Use

Fits
75-150 cu ft Cylinders

SKU# W14216.....\$359.99



Portable Welder Cart

3 Levels Of Storage
Solid Rubber Wheels

SKU# WWC1228.....\$154.99

Welding, Soldering & Torching

Welding Helmets & Parts



Jackson HSL100 Passive Welding Helmet

Extended Throat Protection
Narrow Shell For Tight Areas

Size	Grade	Brand
4-1/2" x 5-1/4"	10	Jackson W10 HSL 100

SKU# JK3002498.....\$67.99



Klear-View Welding Helmet

True-Color Auto Darkening Filter
Adjustable Sensitivity & Delay

Size	Grade	Features	Brand
2-1/2" x 4" View	9 - 13	True Color ADF	Weldcote

SKU# KLEARVIEWTC.....\$119.99



ULTRA-VIEW PLUS Welding Helmet

True-Color, Digital Auto Darkening Filter
3 Memory Settings

Size	Grade	Features	Brand
3-1/2" x 4" View	5 - 9 / 9 - 13	True Color Variable ADF	Weldcote

SKU# ULTRAVIEWPLSTC.....\$159.99



Jackson TrueSight II Welding Helmet

Digital Controls, 4 Sensors, Auto Off
Adjustable Sensitivity & Delay
Best-In-Class Optical Clarity

Size	Grade	Features	Brand
3-1/2" x 4" View	5 - 8 / 9 - 13	TrueSight II Variable ADF	Jackson Truesight II

SKU# JK46159.....\$469.99

F365



WA1H10

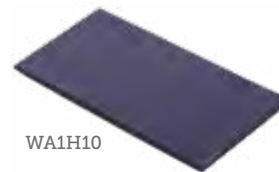

WA5G10



SKU #	Description	Size	Grade	Features	List Price
F365	Welding Magnifier Lens	2" x 4-1/4"	-	1.5 Diopter	\$6.99
KH823L	Lincoln Electric Welder Cap		-		\$4.99
RL24X332G	Welder Helmet Cover Lens, Glass	2" x 4-1/4"	-	Glass	\$0.79
RL45X332G	Welder Helmet Cover Lens, Glass	4-1/2" x 5-1/4"	-	Glass	\$0.99
WSP2	Welder Helmet Cover Lens, Plastic	2" x 4-1/4"	-	Plastic	\$2.49
WSP25	Welder Helmet Cover Lens, Plastic	3" x 5"	-	Plastic	\$2.99
WSP45	Welder Helmet Cover Lens, Plastic	4-1/2" x 5-1/4"	-	Plastic	\$3.99
WA1H5	Hardened Glass UV Filter Lens	2" x 4-1/4"	5		\$2.79
WA1H10	Hardened Glass UV Filter Lens	2" x 4-1/4"	10		\$2.79
WA1H12	Hardened Glass UV Filter Lens	2" x 4-1/4"	12		\$2.79
WASH10	Hardened Glass UV Filter Lens	4-1/2" x 5-1/4"	10		\$5.99
WASH12	Hardened Glass UV Filter Lens	4-1/2" x 5-1/4"	12		\$5.99
WA5G10	Gold-Coated Plastic Filter Plate	4-1/2" x 5-1/4"	10	Gold-Coated	\$19.99

Welding, Soldering & Torching

Welding Clothing & Gloves



Economy Stick Welding Gloves

Shoulder Split Cowhide
Cotton Lined



Type	Length	Color	Features
Welding Glove	14"	Pearl	Shoulder Split Cowhide

SKU# T1000 (Large).....\$10.99



Economy Stick Welding Gloves

Select Shoulder Split Cowhide
Reinforced Thumb
Cotton Lined



Type	Length	Color	Features
Welding Glove	14"	Brown	Economy Select Cowhide

SKU# T1012BR (Large).....\$13.49



Standard Stick Welding Gloves

Select Shoulder Split Cowhide
Kevlar Thread, Lock Stitching
Reinforced Thumb, Cotton/Foam Lined



Type	Length	Color	Features
Welding Glove	14"	Blue	Slightly Select Cowhide

SKU# T1018L (Large).....\$15.49

SKU# T1018XL (X-Large).....\$15.49

SKU# T10182XL (2XL).....\$15.49



Goatskin TIG Welding Gloves

Superior Feel & Dexterity
Seamless Forefinger, Enhanced Feel
Lock Stitched With Kevlar



Type	Length	Color	Features
Welding Glove	4" Cuff	Pearl	Top Grain Goatskin

SKU# T1328M (Medium).....\$14.49

SKU# T1328L (Large).....\$14.49



Pigskin MIG Welding Gloves

Reinforced, Straight Thumb
Unlined Palm For Dexterity
Cotton/Foam Lined Back
Lock Stitched With Kevlar



Type	Length	Color	Features
Welding Glove	4" Cuff	Tan	Top Grain Pigskin

SKU# T42M (Medium).....\$22.99

SKU# T42L (Large).....\$22.99

Welding, Soldering & Torching

Welding Clothing & Gloves

Welding/Torching Jacket - 30"

- > Flame Retardant Jacket
- > 9 oz, 100% Cotton
- > Snap Fasteners
- > Cool, Comfortable & Washable



T6230L

SKU #	Type	Size	Length	Color	Brand	List Price
T6230M	Welding/Torching Jacket	Medium	30"	Green	Tillman	\$29.99
T6230L	Welding/Torching Jacket	Large	30"	Green	Tillman	\$29.99
T6230XL	Welding/Torching Jacket	XL	30"	Green	Tillman	\$29.99
T62302XL	Welding/Torching Jacket	2XL	30"	Green	Tillman	\$32.99
T62303XL	Welding/Torching Jacket	3XL	30"	Green	Tillman	\$34.99



Flame Retardant Apron

9 oz, 100% Cotton
Washable



Welding & Torching Blanket

24 oz Acrylic Coated Fiberglass
1,000°F Melting Temperature



Length
36"

Length
6 ft

Color
Tan

SKU# T6236 (Color Green).....\$15.99
SKU# T6236BD (Color Blue).....\$16.99

SKU# T590.....\$44.99

Backhand Welding Pad



Leather Welding Rod Holder



Reinforced Bottom,
Kevlar Thread



Size
7-1/2" x 5-1/2"

Color
Silver

Features
Aluminized
Carbon Kevlar

Size
3-1/2" x 14"

Color
Brown

Features
Side Split Cowhide

SKU# T550.....\$11.49

SKU# T525X.....\$11.49

WELDING, SOLDERING & TORCHING



SANDING, GRINDING & ACCESSORIES



CGW-Camel Grinding Wheels was founded in 1956 and is a leading manufacturer and supplier of abrasive products. Product lines include Coated Abrasive products (USA-made Flap Discs; Sanding Discs; Belts), Surface Conditioning, Resin Bonded wheels (Cut-Off wheels; Depressed Center wheels; Chop Saw), Diamond wheels, Burs, Brushes and Vitrified Grinding wheels. CGW has the right abrasive for all your tool needs.

Sanding, Grinding & Cut-Off

Grinding Flap Discs



- › Premium Grinding Flap Disc
- › Zirconia Alumina Grain
- › Best Choice For Smooth Finishing



CG30004



CG54004

SKU #	Type	Size	Grade	Arbor	List Price
CG30001	Flap Disc	2"	36 Grit	Roll On Quick Mount	\$3.99
CG30004	Flap Disc	2"	60 Grit	Roll On Quick Mount	\$3.99
CG30011	Flap Disc	3"	36 Grit	Roll On Quick Mount	\$5.49
CG30014	Flap Disc	3"	60 Grit	Roll On Quick Mount	\$4.79
CG54002	Flap Disc	4-1/2"	40 Grit	7/8"	\$5.79
CG36316	Flap Disc	4-1/2"	40 Grit	7/8"	\$8.99
CG54004	Flap Disc	4-1/2"	60 Grit	7/8"	\$5.79
CG36317	Flap Disc	4-1/2"	60 Grit	7/8"	\$8.99
CG54005	Flap Disc	4-1/2"	80 Grit	7/8"	\$5.79
CG36318	Flap Disc	4-1/2"	80 Grit	7/8"	\$8.99
CG42721	Flap Disc	7"	36 Grit	7/8"	\$11.99
CG42724	Flap Disc	7"	60 Grit	7/8"	\$11.99
CG42725	Flap Disc	7"	80 Grit	7/8"	\$11.99

- › Premium Grinding Flap Disc
- › A3 With Calcium Stearate Coating
- › Prevents Build-Up With Softer Metals



CG43104

SKU #	Type	Size	Grade	Arbor	List Price
CG43081	Flap Disc	4"	36 Grit	7/8"	\$7.99
CG43104	Flap Disc	4"	60 Grit	7/8"	\$6.79

- › Premium Grinding Flap Disc
- › Self-Sharpening Ceramic Grain
- › Lasts Longer Than Zirconia



CG42404

SKU #	Type	Size	Grade	Arbor	List Price
CG42401	Flap Disc	4-1/2"	36 Grit	7/8"	\$8.49
CG42404	Flap Disc	4-1/2"	60 Grit	7/8"	\$7.99

Sanding, Grinding & Cut-Off

Metal Preparation Sanding Discs



CG59734

Mounting Pad For Quick Mount Discs

SKU #	Size	Arbor	List Price	SKU #	Size	Arbor	List Price
CG59732	2"	Roll On Quick Mount	\$9.49	CG59734	3"	Roll On Quick Mount	\$11.99

PEARL

- › Aluminum Oxide Conditioning Disc
- › Use Before Coating & Painting
- › Removes Rust, Paint, Oxidation & Discoloration



CD2036Q



CD2100Q

SKU #	Size	Grade	Arbor	List Price	SKU #	Size	Grade	Arbor	List Price
CD2036Q	2"	A36	Roll On Quick Mount	\$1.59	CD3036Q	3"	A36	Roll On Quick Mount	\$2.29
CD2060Q	2"	A60	Roll On Quick Mount	\$1.59	CD3060Q	3"	A60	Roll On Quick Mount	\$1.99
CD2080Q	2"	A80	Roll On Quick Mount	\$1.59	CD3080Q	3"	A80	Roll On Quick Mount	\$1.99
CD2100Q	2"	A100	Roll On Quick Mount	\$1.59	CD3100Q	3"	A100	Roll On Quick Mount	\$1.99
CD2120Q	2"	A120	Roll On Quick Mount	\$1.59	CD3120Q	3"	A120	Roll On Quick Mount	\$1.99

Spiral-Faced Backup Pad For Fiber Discs



BP4558S

SKU #	Size	Arbor	List Price	SKU #	Size	Arbor	List Price
BP4558S	4-1/2"	5/8"-11	\$17.49	BP7058S	7"	5/8"-11	\$27.99
BP5058S	5"	5/8"-11	\$19.49				

- › Premium AO Fiber Disc
- › Designed For Blending, Sanding & Finish Work



FD4536G

SKU #	Size	Grade	Arbor	List Price	SKU #	Size	Grade	Arbor	List Price
FD4524G	4-1/2"	24 Grit	7/8"	\$2.99	FD5036G	5"	36 Grit	7/8"	\$2.99
FD4536G	4-1/2"	A36	7/8"	\$1.99	FD5050G	5"	50 Grit	7/8"	\$3.29
FD4550G	4-1/2"	50 Grit	7/8"	\$2.99	FD5080G	5"	80 Grit	7/8"	\$2.99
FD4580G	4-1/2"	80 Grit	7/8"	\$2.99	FD7036G	7"	36 Grit	7/8"	\$4.19
FD45120G	4-1/2"	120 Grit	7/8"	\$2.99	FD7050G	7"	50 Grit	7/8"	\$4.29
FD5024G	5"	24 Grit	7/8"	\$3.29	FD7080G	7"	80 Grit	7/8"	\$4.29

Sanding, Grinding & Cut-Off

Abrasive & Diamond Cut-Off Discs



- › Grinder Cut-Off Wheel
- › Reinforced For Long Life
- › For Fast, Burr-Free Cutting



CW310SRT



CG45010



22021

SKU #	Size	Thickness	Arbor	Style	Application	Brand	List Price
CW0350Z	3"	.031"	3/8"	T-1	Ferrous Metals, Iron, & Steel	Pearl Abrasives	\$4.79
55320	3"	.062"	3/8"	T-1	Stainless Steel, Ferrous Metals, Iron, & Steel	Metabo	\$1.99
CW0310	3"	.062"	3/8"	T-1	Ferrous Metals, Iron, & Steel	Pearl Abrasives	\$3.29
CW310SRT	3"	.062"	3/8"	T-1	Stainless Steel	Pearl Abrasives	\$8.29
55323	4"	.040"	3/8"	T-1	Stainless Steel, Ferrous Metals, Iron, & Steel	Metabo	\$2.49
CW0430	4"	.062"	5/8"	T-1	Ferrous Metals, Iron, & Steel	Pearl Abrasives	\$4.19
CW0410Z	4"	.062"	3/8"	T-1	Ferrous Metals, Iron, & Steel	Pearl Abrasives	\$5.99
CG45010	4-1/2"	.035"	7/8"	T-1	Stainless Steel, Ferrous Metals, Iron, & Steel	CGW	\$2.59
55331	4-1/2"	.040"	7/8"	T-1	Stainless Steel, Ferrous Metals, Iron, & Steel	Metabo	\$2.19
22021	4-1/2"	.045"	7/8"	T-27	Ferrous Metals, Iron, & Steel	United Abrasives	\$3.99
22345	4-1/2"	.045"	7/8"	T-27	Non-Ferrous Metals, Aluminum, Copper, & Brass	United Abrasives	\$3.99
22072	4-1/2"	.045"	7/8"	T-27	Stainless Steel, Ferrous Metals, Iron, & Steel	United Abrasives	\$3.99
DCW45A	4-1/2"	.045"	7/8"	T-27	Stainless Steel, Ferrous Metals, Iron, & Steel	Pearl Abrasives	\$3.29

continued on next page...



FOLLOW US ON



www.UnitedAbrasives.com

1/4" GRINDING WHEELS

.045" CUT-OFF WHEELS



Sanding, Grinding & Cut-Off

Abrasive & Diamond Cut-Off Discs



- › Grinder Cut-Off Wheel
- › Reinforced For Long Life
- › For Fast, Burr-Free Cutting



22072



DCW45A



DCWPL45A

...continued from previous page

SKU #	Size	Thickness	Arbor	Style	Application	Brand	List Price
DCWPL45A	4-1/2"	.045"	7/8"	T-27	Ferrous Metals, Iron, & Steel	Pearl Abrasives	\$3.99
CW4510	4-1/2"	.062"	7/8"	T-1	Ferrous Metals, Iron, & Steel	Pearl Abrasives	\$5.99
22071	5"	.045"	7/8"	T-27	Ferrous Metals, Iron, & Steel	United Abrasives	\$4.49
55339	6"	.040"	7/8"	T-1	Stainless Steel, Ferrous Metals, Iron, & Steel	Metabo	\$2.99
CG45012	6"	.040"	7/8"	T-1	Stainless Steel, Ferrous Metals, Iron, & Steel	CGW	\$3.19
22047	6"	.045"	7/8"	T-27	Ferrous Metals, Iron, & Steel	United Abrasives	\$4.99
22053	7"	.045"	7/8"	T-27	Ferrous Metals, Iron, & Steel	United Abrasives	\$5.29



- › Chop Saw Cut-Off Wheel
- › Aluminum Oxide Grain
- › For Burr-Free, General Purpose Cutting



24039

SKU #	Size	Thickness	Arbor	Style	Application	Brand	List Price
CG35587	12"	5/32"	20 mm	T-1	Stainless Steel, Ferrous Metals, Iron, & Steel	CGW	\$8.99
CG35589	12"	5/32"	1"	T-1	Stainless Steel, Ferrous Metals, Iron, & Steel	CGW	\$8.99
CG35599	14"	5/32"	20 mm	T-1	Stainless Steel, Ferrous Metals, Iron, & Steel	CGW	\$14.49
24039	14"	3/32"	1"	T-1	Ferrous Metals, Iron, & Steel	United Abrasives	\$12.49
24053	14"	3/32"	1"	T-1	Stainless Steel, Ferrous Metals, Iron, & Steel	United Abrasives	\$19.99
CG35600	14"	5/32"	1"	T-1	Stainless Steel, Ferrous Metals, Iron, & Steel	CGW	\$15.99

Sanding, Grinding & Cut-Off

Abrasive & Diamond Cut-Off Discs



- › Lenox MetalMax Diamond Cut-Off Blades
- › Extreme Durability For Increased Productivity
- › Up To 30 Times Longer Than Bonded Wheels
- › For Use With Most Metals



L1972921

SKU #	Size	Thickness	Arbor	Application	List Price
L1972918	3"	.050"	3/8"	Steel, Stainless Steel, Aluminum, Cast Iron, Non-Ferrous Metal	\$15.99
L1972921	4-1/2"	.050"	7/8"	Steel, Stainless Steel, Aluminum, Cast Iron, Non-Ferrous Metal	\$16.99
L1972923	6"	.050"	7/8", Diamond Knock-Out	Steel, Stainless Steel, Aluminum, Cast Iron, Non-Ferrous Metal	\$27.99
L1972924	7"	.050"	7/8", Diamond Knock-Out	Steel, Stainless Steel, Aluminum, Cast Iron, Non-Ferrous Metal	\$32.99
L1972927	12"	.130"	1"	Steel, Stainless Steel, Aluminum, Cast Iron, Non-Ferrous Metal	\$89.99
L1972929	14"	.130"	1"	Steel, Stainless Steel, Aluminum, Cast Iron, Non-Ferrous Metal	\$109.99
L1972932	14"	.150"	1", 20 mm	Steel, Stainless Steel, Aluminum, Cast Iron, Non-Ferrous Metal	\$109.99



- › Pearl Pro-V Diamond Cut-Off Blades
- › Turbo Rim For Fast Cutting
- › Can Be Used Wet Or Dry
- › For Use With Concrete, Block, Brick, Granite, Marble & Stone



PV045T

SKU #	Size	Thickness	Arbor	Application	List Price
PV004T	4"	.080"	20mm, 5/8"	Masonry & Stone	\$16.49
PV045T	4-1/2"	.080"	7/8", 5/8"	Masonry & Stone	\$17.49
PV005T	5"	.080"	7/8", 5/8"	Masonry & Stone	\$22.99
PV007T	7"	.090"	5/8"	Masonry & Stone	\$29.99



- › Pearl Diamond Cut-Off Blades
- › Segmented Rim For Fast Cutting
- › Can Be Used Wet Or Dry
- › For Use With Concrete, Block, Brick, Granite, Marble & Stone



PV045S

SKU #	Size	Thickness	Arbor	Application	List Price
PV004S	4"	.080"	20mm, 5/8"	General Purpose	\$16.49
PV045S	4-1/2"	.080"	7/8", 5/8"	General Purpose	\$14.99
PV005S	5"	.080"	7/8", 5/8"	General Purpose	\$22.99
PV007S	7"	.090"	5/8"	General Purpose	\$29.99

Sanding, Grinding & Cut-Off

Wire Wheels



- › Abrasive Nylon Blending Wheel
- › For Surface Preparation & Light Sanding
- › For Use On Portable Drills & Air Tools



W36434

SKU #	Type	Size	Grade	Arbor	List Price
W36430	Abrasive Wheel Brush	3"	Extra Coarse	1/4" Stem	\$7.49
W36431	Abrasive Wheel Brush	3"	Coarse	1/4" Stem	\$7.49
W36432	Abrasive Wheel Brush	3"	Medium/Fine	1/4" Stem	\$7.49
W36433	Abrasive Wheel Brush	4"	Extra Coarse	1/4" Stem	\$8.79
W36435	Abrasive Wheel Brush	4"	Medium/Fine	1/4" Stem	\$8.79
W36434	Abrasive Wheel Brush	4"	Coarse	1/4" Stem	\$8.79

FORNEY INDUSTRIES

- › Forney Wire Wheel
- › General Purpose Metal Cleaning & Deburring
- › For Use On Drills



F72736

SKU #	Type	Size	Arbor	List Price
F72726	Crimped Wire Wheel	1-1/2"	1/4" Stem	\$4.29
F72728	Crimped Wire Wheel	2"	1/4" Stem	\$4.29
F72734	Crimped Wire Wheel	2-1/2"	1/4" Stem	\$6.99
F72736	Crimped Wire Wheel	3"	1/4" Stem	\$6.79
F72739	Crimped Wire Wheel	4"	1/4" Stem	\$6.59



- › Wire End Brushes
- › Ideal For Surface Preparation
- › Excellent For Recessed Areas
- › For Use On Portable Drills & Air Tools



W36048



W36051

SKU #	Type	Size	Grade	Arbor	List Price
W36047	Crimped End Wire Brush	3/4"	Fine	1/4" Stem	\$8.49
W36046	Crimped End Wire Brush	3/4"	Coarse	1/4" Stem	\$8.49
W36048	Crimped End Wire Brush	1"	Fine	1/4" Stem	\$9.99
W36051	Knot End Wire Brush	1"	Extra Coarse	1/4" Stem	\$12.99

Sanding, Grinding & Cut-Off

Wire Wheels



- › Weiler Wire Wheel
- › General Purpose Metal Cleaning & Deburring
- › For Use On Straight & Angle Grinders



W36004



W36024

SKU #	Type	Size	Grade	Arbor	List Price
W36012	Twist Knot Wire Wheel	4"	Coarse	5/8"-11	\$19.49
W36018	Stringer Bead Knot Wire Wheel	4"	Coarse	5/8"-11	\$16.49
W36013	Twist Knot Wire Wheel	4"	Coarse	5/8"-11	\$29.99
W36002	Crimped Wire Wheel	6"	Fine	5/8" - 1/2"	\$24.99
W36000	Crimped Wire Wheel	6"	Coarse	5/8" - 1/2"	\$17.49
W36003	Crimped Wire Wheel	6"	Coarse	5/8" - 1/2"	\$18.99
W36004	Crimped Wire Wheel	6"	Coarse	5/8" - 1/2"	\$27.99
W36001	Crimped Wire Wheel	6"	Coarse	5/8" - 1/2"	\$39.99
W36024	Twist Knot Wire Wheel	6"	Coarse	5/8"-11	\$24.99
W36005	Crimped Wire Wheel	8"	Coarse	5/8"	\$27.99
W36006	Crimped Wire Wheel	8"	Coarse	5/8"	\$47.99

Wire Cup Wheels



- › Wire Cup Brush
- › General Purpose Metal Cleaning & Deburring
- › For Use On Straight & Angle Grinders



F72757



W36036



W36044

SKU #	Type	Size	Arbor	Brand	List Price
F72757	Knot Cup Brush	2-3/4"	5/8"-11	Forney	\$9.99
W36031	Crimped Wire Cup Brush	3"	5/8"-11	Weiler	\$17.99
W36038	Knot Cup Brush	3"	5/8"-11	Weiler	\$18.99
W36039	Knot Cup Brush	3"	5/8"-11	Weiler	\$29.99
W36036	Crimped Wire Cup Brush	4"	5/8"-11	Weiler	\$19.99
W36044	Knot Cup Brush	4"	5/8"-11	Weiler	\$29.99
W36061	Crimped Wire Cup Brush	5"	5/8"-11	Weiler	\$32.99
W36037	Crimped Wire Cup Brush	6"	5/8"-11	Weiler	\$34.99
W36045	Knot Cup Brush	6"	5/8"-11	Weiler	\$47.99

Adapter For Grinding Tools



W36053

SKU #	Type	Size	Brand	List Price
W36052	Grinder Adapter	M10 x 1.25 to 5/8"-11	Weiler	\$4.89
W36053	Cup Brush Adapter		Weiler	\$4.79

Sanding, Grinding & Cut-Off

Abrasive Grinding Wheels

PEARL metabo®



- › Resin Bonded Grinding Wheel
- › For Use With Right Angle Grinders



16307



20063

SKU #	Size	Thickness	Arbor	Application	Brand	List Price
DC4010	4"	5/32"	5/8"	General Purpose - Ferrous Metal, Iron, & Steel	Pearl Abrasives	\$2.59
DC4030	4"	1/4"	5/8"	General Purpose - Ferrous Metal, Iron, & Steel	Pearl Abrasives	\$3.59
DC4030Z	4"	1/4"	5/8"	Stainless Steel, Ferrous Metals, Iron, & Steel	Pearl Abrasives	\$5.29
DA4030	4"	1/4"	5/8"	Non-Ferrous Metals, Aluminum, Copper, & Brass	Pearl Abrasives	\$4.19
16307	4-1/2"	1/4"	7/8"	General Purpose - Ferrous Metal, Iron, & Steel	Metabo	\$2.99
20063	4-1/2"	1/4"	7/8"	General Purpose - Ferrous Metal, Iron, & Steel	United Abrasives	\$3.79
DC4510	4-1/2"	1/4"	7/8"	General Purpose - Ferrous Metal, Iron, & Steel	Pearl Abrasives	\$3.99
DC4510Z	4-1/2"	1/4"	7/8"	Stainless Steel, Ferrous Metals, Iron, & Steel	Pearl Abrasives	\$6.99
DCRED45P	4-1/2"	1/8"	7/8"	Pipeline Wheel - Stainless Steel, Ferrous Metals, Iron, & Steel	Pearl Abrasives	\$3.99
DCRED45	4-1/2"	1/4"	7/8"	Stainless Steel, Ferrous Metals, Iron, & Steel	Pearl Abrasives	\$3.99



DCRED45P



DCRED45



DCSRT45



DA4510



DM4510

SKU #	Size	Thickness	Arbor	Application	Brand	List Price
DCRED45H	4-1/2"	1/4"	5/8"-11	Stainless Steel, Ferrous Metals, Iron, & Steel	Pearl Abrasives	\$6.49
DCSRT45	4-1/2"	1/4"	7/8"	Stainless Steel, Ferrous Metals, Iron, & Steel	Pearl Abrasives	\$8.29
DA4510	4-1/2"	1/4"	7/8"	Non-Ferrous Metals, Aluminum, Copper, & Brass	Pearl Abrasives	\$4.99
DM4510	4-1/2"	1/4"	7/8"	Masonry, Concrete, Stone, & Cast Iron	Pearl Abrasives	\$3.99
DC5005	5"	1/8"	7/8"	Pipeline Wheel - Ferrous Metal, Iron, & Steel	Pearl Abrasives	\$4.99
DC5010	5"	1/4"	7/8"	General Purpose - Ferrous Metal, Iron, & Steel	Pearl Abrasives	\$6.49
DC5010Z	5"	1/4"	7/8"	Stainless Steel, Ferrous Metals, Iron, & Steel	Pearl Abrasives	\$8.49
DC7020	7"	1/4"	7/8"	General Purpose - Ferrous Metal, Iron, & Steel	Pearl Abrasives	\$7.79
DC7020H	7"	1/4"	5/8"-11	General Purpose - Ferrous Metal, Iron, & Steel	Pearl Abrasives	\$10.99
DC9020	9"	1/4"	7/8"	General Purpose - Ferrous Metal, Iron, & Steel	Pearl Abrasives	\$13.49
DC903ZH	9"	1/4"	5/8"-11	General Purpose - Ferrous Metal, Iron, & Steel	Pearl Abrasives	\$19.49

SANDING, GRINDING & ACCESSORIES

Sanding, Grinding & Cut-Off

Abrasive Grinding Wheels

PEARL

- › Grinding Wheel For Bench Grinders
- › Aluminum Oxide Grain
- › Balanced & Rind Tested



BA810080

SKU #	Size	Thickness	Arbor	List Price
BA634036	6"	3/4"	1", 3/4", 5/8" & 1/2"	\$29.99
BA634060	6"	3/4"	1", 3/4", 5/8" & 1/2"	\$29.99
BA634080	6"	3/4"	1", 3/4", 5/8" & 1/2"	\$29.99
BA610036	6"	1"	1", 3/4", 5/8" & 1/2"	\$34.99
BA610060	6"	1"	1", 3/4", 5/8" & 1/2"	\$34.99
BA710036	7"	1"	1", 3/4", 5/8" & 1/2"	\$39.99
BA710060	7"	1"	1", 3/4", 5/8" & 1/2"	\$39.99
BA810046	8"	1"	1", 3/4", 5/8" & 1/2"	\$44.99
BA810060	8"	1"	1", 3/4", 5/8" & 1/2"	\$44.99
BA810080	8"	1"	1", 3/4", 5/8" & 1/2"	\$44.99

Sanding, Grinding & Cut-Off

Surface Preparation/Conditioning



PEARL



CG59061



NW2CQ



NW2MQ



NW2FQ

SKU #	Type	Size	Grade	Arbor	Brand	List Price
CG59061	Metal Stripping Wheel	2"	Stripping Wheel	Quick Mount	CGW	\$5.39
NW2CQ	Metal Conditioning Disc	2"	Coarse	Quick Mount	Pearl Abrasives	\$2.29
NW2MQ	Metal Conditioning Disc	2"	Medium	Quick Mount	Pearl Abrasives	\$2.29
NW2FQ	Metal Conditioning Disc	2"	Fine	Quick Mount	Pearl Abrasives	\$2.29
CG59063	Metal Stripping Wheel	3"	Stripping Wheel	Quick Mount	CGW	\$7.99
NW3CQ	Metal Conditioning Disc	3"	Coarse	Quick Mount	Pearl Abrasives	\$3.59
NW3MQ	Metal Conditioning Disc	3"	Medium	Quick Mount	Pearl Abrasives	\$3.59
NW3FQ	Metal Conditioning Disc	3"	Fine	Quick Mount	Pearl Abrasives	\$3.59



NW45MF



CG59204



NW45GSF

SKU #	Type	Size	Grade	Arbor	Brand	List Price
CG59204	Stripping Wheel	4-1/2"	Stripping Wheel	7/8"	CGW	\$12.49
NW45MF	Surface Prep Wheel	4-1/2"	Fine	7/8"	Pearl Abrasives	\$10.99
NW45GSF	Surface Prep Wheel	4-1/2"	Super Fine	7/8"	Pearl Abrasives	\$10.99
NW7MF	Surface Prep Wheel	7"	Fine	7/8"	Pearl Abrasives	\$17.99
NW7GSF	Surface Prep Wheel	7"	Super Fine	7/8"	Pearl Abrasives	\$17.99

Wall Prep, Repair & Patching

Wire Brushes

- > Weiler Wire Tube Brush
- > For Cleaning & Deburring
- > Designed For Drills



SKU #	Diameter	Overall Length	Finish	List Price
W21074	1/2"	3-1/2"	Steel	\$5.99
W21110	3/4"	5-1/2"	Steel	\$14.99

- > Weiler Wire Tube Brush
- > For Cleaning & Deburring
- > Eye Loop Handle

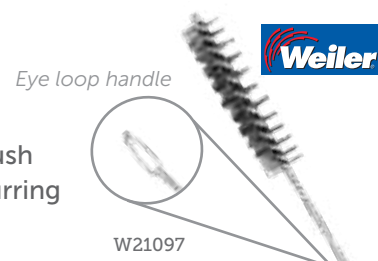

SKU #	Diameter	Overall Length	Finish	List Price
W21091	3/16"	7"	Steel	\$6.29
W21097	1/2"	8"	Steel	\$6.49

Weiler Wire Scratch Brush



Economical, Reliable Brush
Curved Plastic Handle

Width	Overall Length	Finish
1/2"	7-1/2"	Stainless Steel

SKU# W44806.....\$2.99

Weld Cleaning/Inspection Wire Brush



Width	Overall Length
1/2"	7-1/2"

SKU# WBW190 (Stainless Steel).....\$4.99

SKU# WBW205 (Brass).....\$3.99

Weiler Wire Scratch Brush



For Cleaning Rust, Scale & Paint
Curved Hardwood Handle

Width	Overall Length
7/8"	14"

SKU# W44053 (Steel).....\$3.99

SKU# W44054 (Stainless Steel).....\$7.99

Weiler Wire Scratch Brush



For Cleaning Rust, Scale & Paint
Hardwood Shoe Handle

Width	Overall Length
1-1/8"	10"

SKU# W44063 (Steel).....\$4.49

SKU# W44064 (Stainless Steel).....\$8.49

Weiler Wire Scratch Brush



For Cleaning Rust, Scale & Paint
Curved Hardwood Handle
Integrated Scraper

Width	Overall Length	Finish
7/8"	14"	Steel

SKU# W44055.....\$4.99

Weiler Wire Scratch Brush



For Cleaning Rust, Scale & Paint
Flat Hardwood Block

Width	Finish
2-1/4"	Steel

SKU# W44067.....\$8.29

Weiler Heavy-Duty Wire Scratch Brush



For Cleaning Rust, Scale & Paint
Straight Hardwood Handle
Integrated Scraper

Width	Overall Length	Finish
1-1/2"	11-1/2"	Steel

SKU# W44069.....\$7.99

SANDING, GRINDING & ACCESSORIES

Sandpaper & Abrasives

Sandpaper Sheets

- › Diablo Universal Reusable Sandpaper
- › SandNET Technology
- › Premium Ceramic Grain Blend

DND911220H05G



SKU #	Size	Grade	Application	Package Qty	List Price
DND911220H05G	9" x 11"	220 grit	Wood, Metal, & Plastics	5 pk	\$11.49
DND911320H05G	9" x 11"	320 grit	Wood, Metal, & Plastics	5 pk	\$11.49

- › Diablo Multi-Purpose Sandpaper
- › Clog-SHIELD Coating
- › Premium Aluminum Oxide Blend

SKU #	Size	Grade	Application	Package Qty	List Price
DCS911080S01B	9" x 11"	80 grit	Wood, Metal, & Plastics	Per Each	\$1.69
DCS911100S01B	9" x 11"	100 grit	Wood, Metal, & Plastics	Per Each	\$1.69
DCS911150S01B	9" x 11"	150 grit	Wood, Metal, & Plastics	Per Each	\$1.69
DCS911180S01B	9" x 11"	180 grit	Wood, Metal, & Plastics	Per Each	\$1.69
DCS911220S01B	9" x 11"	220 grit	Wood, Metal, & Plastics	Per Each	\$1.69

- › Diablo Wet/Dry Polishing Sandpaper
- › Premium Silicone Carbide Blend

DCS323400S10W



SKU #	Size	Grade	Application	Package Qty	List Price
DCS323400S10W	1/3 Sheet	400 grit	Wood & Metal	10 pk	\$7.99
DCS323600S10W	1/3 Sheet	600 grit	Wood & Metal	10 pk	\$7.99

Gator Multi-Purpose Sandpaper



Durable, Heavy-Weight Backing
Resin-Bonded Aluminum Oxide

Size	Grade	Application	Package Qty
9" x 11"	120 grit	Wood, Metal & Fiberglass	Per Each

SKU# G4208.....\$1.69

Sandpaper & Abrasives

Sanding Belts

- › Sait Sanding Belt
- › Closed Coat Aluminum Oxide
- › For General Purpose Grinding, Polishing & Finishing



61123

SKU #	Width	Length	Grade	List Price
61123	3/8"	13"	50 grit	\$0.99
61125	3/8"	13"	80 grit	\$0.99
61126	3/8"	13"	100 grit	\$0.99
60312	1"	42"	50 grit	\$3.29
60314	1"	42"	80 grit	\$3.29
60316	1"	42"	120 grit	\$3.29
57106	3"	18"	100 grit	\$3.29
57109	3"	18"	180 grit	\$3.29
57206	3"	21"	100 grit	\$4.19
57209	3"	21"	180 grit	\$4.19

SKU #	Width	Length	Grade	List Price
57501	3"	24"	36 grit	\$4.49
57506	3"	24"	100 grit	\$4.49
57509	3"	24"	180 grit	\$4.49
60861	4"	36"	100 grit	\$7.49
60864	4"	36"	180 grit	\$7.49
60865	4"	36"	220 grit	\$7.49
61025	6"	48"	40 grit	\$13.99
61029	6"	48"	100 grit	\$11.49
61027	6"	48"	60 grit	\$12.99

- › Diablo Sanding Belt
- › Premium Zirconium Grain
- › Superior Grain Bonding Resin
- › Designed For Fast Material Removal



DCB3180802

SKU #	Width	Length	Grade	Package Qty	List Price
DCB3180362	3"	18"	36 grit	2 pk	\$8.29
DCB3180365	3"	18"	36 grit	5 pk	\$11.99
DCB3180502	3"	18"	50 grit	2 pk	\$8.29
DCB3180505	3"	18"	50 grit	5 pk	\$11.99
DCB3180802	3"	18"	80 grit	2 pk	\$8.29
DCB3180805	3"	18"	80 grit	5 pk	\$11.99
DCB3181202	3"	18"	120 grit	2 pk	\$8.29
DCB3181205	3"	18"	120 grit	5 pk	\$11.99
DCB3210362	3"	21"	36 grit	2 pk	\$8.29
DCB3210365	3"	21"	36 grit	5 pk	\$12.99
DCB3210502	3"	21"	50 grit	2 pk	\$8.29
DCB3210505	3"	21"	50 grit	5 pk	\$12.99
DCB3210802	3"	21"	80 grit	2 pk	\$8.29
DCB3210805	3"	21"	80 grit	5 pk	\$12.99

SKU #	Width	Length	Grade	Package Qty	List Price
DCB3211202	3"	21"	120 grit	2 pk	\$8.29
DCB3211205	3"	21"	120 grit	5 pk	\$12.99
DCB324050S02G	3"	24"	50 grit	2 pk	\$7.49
DCB324080S02G	3"	24"	80 grit	2 pk	\$7.49
DCB324120S02G	3"	24"	120 grit	2 pk	\$7.49
DCB424036S02G	4"	24"	36 grit	2 pk	\$14.99
DCB424050S02G	4"	24"	50 grit	2 pk	\$14.99
DCB424080S02G	4"	24"	80 grit	2 pk	\$14.99
DCB424120S02G	4"	24"	120 grit	2 pk	\$14.99
DCB436050S01G	4"	36"	50 grit	1 pk	\$8.49
DCB436080S01G	4"	36"	80 grit	1 pk	\$8.49
DCB436120S01G	4"	36"	120 grit	1 pk	\$8.49

Sandpaper & Abrasives

Sanding Discs

- › Diablo ROS Sanding Disc
- › Long-Life Premium Grain Ceramic
- › Designed For Fast Material Removal
- › Hook & Lock Backing

DCD100H04



DCD100H50



SKU #	Grade	Package Qty	List Price
DCD080H15	80 grit	15 pk	\$12.49
DCD080H50	80 grit	50 pk	\$22.99
DCD100H04	100 grit	4 pk	\$6.79
DCD100H15	100 grit	15 pk	\$12.49
DCD100H50	100 grit	50 pk	\$22.99
DCD120H04	120 grit	4 pk	\$6.79
DCD120H15	120 grit	15 pk	\$12.49
DCD120H50	120 grit	50 pk	\$22.99
DCD150H04	150 grit	4 pk	\$6.79
DCD150H15	150 grit	15 pk	\$12.49
DCD150H50	150 grit	50 pk	\$22.99
DCD050180H04G	180 grit	4 pk	\$6.79

SKU #	Grade	Package Qty	List Price
DCD050180H15G	180 grit	15 pk	\$12.49
DCD050180H50G	180 grit	50 pk	\$19.99
DCD220H04	220 grit	4 pk	\$6.79
DCD220H15	220 grit	15 pk	\$12.49
DCD220H50	220 grit	50 pk	\$22.99
DCD050320H04G	320 grit	4 pk	\$6.79
DCD050320H15G	320 grit	15 pk	\$12.49
DCD050320H50G	320 grit	50 pk	\$19.99
DCD060H10	60 grit	10 pk	\$13.99
DCD100H10	100 grit	10 pk	\$13.99
DCD150H10	150 grit	10 pk	\$13.99
DCD220H10	220 grit	10 pk	\$13.99

- › Diablo ROS Sanding Disc
- › Long-Life Premium Grain Ceramic
- › Designed For Fast Material Removal
- › StickFast PSA Backing

DCD5040P05

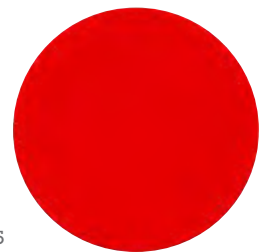

SKU #	Grade	Package Qty	List Price
DCD5040P05	40 grit	5 pk	\$4.69
DCD050040P50G	40 grit	50 pk	\$18.49
DCD050060P50G	60 grit	50 pk	\$18.49
DCD5080P05	80 grit	5 pk	\$4.69
DCD050080P50G	80 grit	50 pk	\$18.49
DCD050100P50G	100 grit	50 pk	\$18.49
DCD5120P05	120 grit	5 pk	\$4.69
DCD050120P50G	120 grit	50 pk	\$18.49

SKU #	Grade	Package Qty	List Price
DCD050150P50G	150 grit	50 pk	\$18.49
DCD5180P05	180 grit	5 pk	\$3.99
DCD050180P50G	180 grit	50 pk	\$18.49
DCD050220P50G	220 grit	50 pk	\$18.49
DCD6040P05	40 grit	5 pk	\$5.99
DCD6080P05	80 grit	5 pk	\$5.79
DCD6120P05	120 grit	5 pk	\$5.79
DCD060220P05G	220 grit	5 pk	\$5.99

SANDING, GRINDING & ACCESSORIES

Sandpaper & Abrasives

Sanding Rolls



- > Sait Sanding Roll
- > Aluminum Oxide Grain
- > Flexible Cotton Cloth Backing



SKU #	Width	Length	Grade	List Price
80815	1"	50 yd	80 grit	\$44.99
81015	1"	50 yd	100 grit	\$44.99
81215	1"	50 yd	120 grit	\$44.99
82215	1"	50 yd	220 grit	\$44.99
80607	1-1/2"	10 yd	60 grit	\$16.49
80807	1-1/2"	10 yd	80 grit	\$14.99
81207	1-1/2"	10 yd	120 grit	\$14.99
84096	1-1/2"	10 yd	180 grit	\$27.99

Steel Wool

- > General Purpose Steel Wool
- > Versatile, Flexible Abrasive
- > Used In Cleaning, Rust/Paint Removal & Sanding



STWL2

SKU #	Grade	Package Qty	List Price	SKU #	Grade	Package Qty	List Price
STWL0000	Super Fine	16 Pads	\$5.99	STWL1	Medium	16 Pads	\$5.99
STWL000	Extra Fine	16 Pads	\$5.99	STWL2	Medium - Coarse	16 Pads	\$5.99
STWL00	Very Fine	16 Pads	\$5.99	STWL3	Coarse	16 Pads	\$5.99
STWL0	Fine	16 Pads	\$5.99				



TOOLS

Whatever you do, one thing is sure: you need quality tools to do it. We have you covered with brands such as Irwin, DeWalt, Milwaukee, Makita, Bessey, Diablo, Channellock, Stanley, Wilton, Klein Tools, Lenox, and more! So whether you need to grip it, cut it, tighten it, measure it, or store it, you will find the tool for the job right here.

JUST ADDED - Power tools. Several kits and standalone options are now included from Milwaukee, DeWALT, and Makita, with many more available. If you don't see something you need, give us a call.

Drills

Drill Drivers

Milwaukee 1/2" Magnum Drill, 0-850 RPM



- 360° Locking Side Handle
- 8ft 3-wire fixed rubber cord
- Heavy Duty Keyed Chuck With Holder

Type	Size	Power	Style	Features
Electric	1/2" Chuck	120V	Drill	Pistol Grip

SKU# M029920.....\$169.99

Milwaukee M18 FUEL 1/2" Drill/Driver



- 1400 in.-lbs of Torque and 2100RPM
- All Metal Gearcase
- 1/2" All Metal Chuck With Carbide Teeth

Type	Size	Power	Style	Includes
Cordless	1/2" Chuck	18V	Drill Driver	Bare Tool

SKU# M290320.....\$189.99

Milwaukee M18 FUEL 1/2" Drill/Driver Kit



- 1/2" Drill/Driver
- (2) M18 XC5.0 Extended Capacity Battery Packs
- M18/M12 Multi Voltage Charger

Type	Size	Power	Style	Includes
Cordless	1/2" Chuck	18V	Drill Driver	Kit

SKU# M290322.....\$289.99

Hammer Drills

Milwaukee M18 FUEL 1/2" Hammer Drill/Driver



- 1/2" All Metal Chuck With Carbide Teeth
- 1400 in.-lbs Torque
- 2,100 Max RPM

Type	Size	Power	Style	Includes
Cordless	1/2" Chuck	18V	Hammer Drill	Bare Tool

SKU# M290420.....\$199.99

Milwaukee M18 FUEL 1/2" Hammer Drill/Driver Kit



- 1/2" Hammer Drill/Driver
- (2) M18 XC5.0 Extended Capacity Battery Packs
- M18/M12 Multi Voltage Charger

Type	Size	Power	Style	Includes
Cordless	1/2" Chuck	18V	Hammer Drill	Kit

SKU# M290422.....\$299.99

Hammer Drills

Dewalt 20V MAX 1/2" Brushless Hammer Drill/Driver With FLEXVOLT Advantage



Compatible With 20V MAX and FLEXVOLT Batteries

Up to 42% More Power When Paired with FLEXVOLT Batteries

Type	Size	Power	Style	Includes
Cordless	1/2" Chuck	20V	Hammer Drill	Bare Tool

SKU# DCD999B.....\$239.99

Angle Drills

Milwaukee M18 Right Angle Drill



3/8" Single Sleeve Ratcheting Chuck

Delivers Up to 125 in-lbs of torque

11 Settings Plus Drill Mode

Built In LEDs

Type	Size	Power	Style	Includes
Cordless	3/8" Chuck	18V	Right Angle Drill	Bare Tool

SKU# M261520.....\$149.99

Milwaukee 1/2" D-Handle Right Angle Drill Kit



1/2" D-Handle Right Angel Drill Side Handle

9/16" Open End Wrench & 3/16" Socket Wrench<RAD Assembly

Type	Size	Power	Style
Electric	1/2" Chuck	120V	Right Angle Drill

SKU# M31076.....\$349.99

Fastening

Impact Drivers

Milwaukee M18 FUEL SURGE 1/4" Hex Hydraulic Driver



450 in-lbs Max Torque
3,000 Max RPM
4 Mode Drive Control

Type	Size	Power	Features	Includes
Cordless	1/4"	18V	Oil Filled	Bare Tool

SKU# M276020.....\$169.99

Milwaukee M18 FUEL 1/4" Hex Impact Driver



2000 in-lbs of Torque and 3900RPM
4 Mode Drive Control
All Metal Belt Clip

Type	Size	Power	Includes
Cordless	1/4"	18V	Bare Tool

SKU# M295320.....\$149.99

Milwaukee M18 FUEL 1/4" Hex Impact Driver Kit



1/4" Hex Impact Driver
(2) M18 XC5.0 Extended Capacity Battery Packs
M18/M12 Multi Voltage Charger

Type	Size	Power	Includes
Cordless	1/4"	18V	Kit

SKU# M295322.....\$299.99

Milwaukee M18 FUEL 1/4" Hex Impact Driver



2000 in-lbs of Torque and 3900RPM
4 Mode Drive Control
All Metal Belt Clip

Type	Size	Power	Includes
Cordless	1/4"	18V	Bare Tool

SKU# M295320.....\$149.99

Dewalt 20V MAX XR 3-Speed Impact 1/4" Driver



1825 in-lbs of Torque and 3400 RPM
Variable 3-Speed Trigger
3-LED Light

Type	Size	Power	Style	Includes
Cordless	1/4"	20V	Impact Driver	Bare Tool

SKU# DCF845B.....\$149.99

Dewalt 20V MAX Brushless 3-Speed 1/4" Impact Driver



1825 in-lbs of Torque and 3250 RPM
Variable 3-Speed Trigger
3-LED Light

Type	Size	Power	Style	Includes
Cordless	1/4"	20V ATOMIC	Impact Driver	Bare Tool

SKU# DCF850B.....\$149.99

Fastening

Impact Drivers

Dewalt ATOMIC 20V MAX Brushless 3-Speed 1/4" Impact Driver Kit



1/4" Impact Driver
(1) 20V MAX 5.0AH Battery
Charger

Type	Size	Power	Style	Includes
Cordless	1/4"	20V ATOMIC	Impact Driver	Kit

SKU# DCF850P1.....\$219.99

Makita 18V LXT Brushless Impact Driver



1,500 in-lbs Max Torque
3,400 RPM
Built-in Dual LED Lights

Type	Size	Power	Style	Includes
Cordless	1/4"	18V	Impact Driver	Bare Tool

SKU# XDT13Z.....\$149.99

Makita 18V LXT Brushless Quick-Shift Mode 3-Speed Impact Driver



3,600 Max RPM
1,550 in-lbs Max Torque
3-Speed Power Selection Switch

Type	Size	Power	Style	Includes
Cordless	1/4"	18V	Impact Driver	Bare Tool

SKU# XDT14Z.....\$159.99

Impact Wrenches

Milwaukee M18 FUEL 3/8" Compact Impact Wrench w/ Friction Ring



250 ft-lbs Max Torque
2,400 Max RPM
4 Mode Drive Control

Type	Size	Power	Includes
Cordless	3/8"	18V	Bare Tool

SKU# M285420.....\$219.99

Milwaukee M18 FUEL 3/8" Mid-Torque Impact Wrench with Friction Ring



4-Mode Drive Control with Bolt Removal Mode
600ft-lbs Max Torque
2,575 Max RPM

Type	Size	Power	Includes
Cordless	3/8"	18V	Bare Tool

SKU# M296020.....\$249.99

Fastening

Impact Wrenches

Milwaukee M18 FUEL 3/8" Mid-Torque Impact Wrench w/ Friction Ring Kit



3/8" Mid-Torque Impact Wrench
(2) M18 XC5.0 Resistant Battery Packs
M18/M12 Multi Voltage Charger



Type	Size	Power	Includes
Cordless	3/8"	18V	Kit

SKU# M296022R.....\$479.99

Milwaukee M18 Fuel 1/2" Mid-Torque Impact Wrench With Friction Ring



4 Mode Drive Control
Peak Torque 650 ft-lbs
Max RPM 2575 rpm



Type	Size	Power	Includes
Cordless	1/2"	18V	Bare Tool

SKU# M296220.....\$249.99

Milwaukee M18 FUEL 1/2" High Torque Impact Wrench with Friction Ring



1,600 ft-lbs Max Torque
2,000 RPM
4-Mode Drive Control



Type	Size	Power	Includes
Cordless	1/2"	18V	Bare Tool

SKU# M296720.....\$299.99

Dewalt 20V MAX XR 1/2" High Torque Impact Wrench With Hog Ring Anvil



1030 ft-lbs Max Fastening Torque
1400 ft-lbs Max Breakaway Torque
4 Mode Speed Settings and Variable Speed Trigger



Type	Size	Power	Includes
Cordless	1/2"	20V	Bare Tool

SKU# DCF900B.....\$299.99

Dewalt 20V MAX XR 1/2" High Torque Impact Wrench POWERSTACK 5AH Battery Kit



1/2" High Torque Impact Wrench w/ Hog Ring Anvil
(1) 20V MAX POWERSTACK 5AH Battery
DCB115 Charger



Type	Size	Power	Includes
Cordless	1/2"	20V	Kit

SKU# DCF900H1.....\$399.99

Dewalt 20V MAX 1/2" Impact Wrench With Hog Ring Anvil



250 ft-lbs Max Tightening Torque
400 ft-lbs Max Breakaway Torque
Hog Ring Anvil for Rapid Socket Changes



Type	Size	Power	Includes
Cordless	1/2"	20V	Bare Tool

SKU# DCF911B.....\$199.99

Impact Wrenches

Dewalt ATOMIC 20V MAX 1/2" Cordless Impact Wrench With Hog Ring Anvil



300 ft-lbs Max Fastening Torque
 450 ft-lbs Max Breakaway Torque
 4 Speed Settings

Type	Size	Power	Includes
Cordless	1/2"	20V ATOMIC	Bare Tool

SKU# DCF921B.....\$219.99

Makita 18V LXT Brushless High-Torque 1/2" Sq. Drive Impact Wrench



740 ft-lbs Fastening Torque and 1,180 ft-lbs Nut-Busting Torque
 1,800 Max RPM
 3 Speed Power Selection

Type	Size	Power	Includes
Cordless	1/2"	18V	Bare Tool

SKU# XWT08Z.....\$329.99

Makita 18V LXT Brushless 1/2" Sq. Drive Impact Wrench w/ Detent Anvil



240 ft-lbs Fastening Torque and 430 ft-lbs Nut-Busting Torque
 3,200 Max RPM
 4 Speed Power Selection

Type	Size	Power	Includes
Cordless	1/2"	18V	Bare Tool

SKU# XWT15Z.....\$229.99

Saws

Circular Saws

Dewalt 20V MAX XR 6-1/2" Brushless Circular Saw



- Tool Free Bevel Adjustment
- Built-in Rafter Hook
- Electric Brake Blade Stop

Type	Size	Power	Style
Cordless	6-1/2"	20V	Circular Saw

SKU# DCS565B.....\$199.99

Makita 18V LXT Brushless 6-1/2" Circular Saw



- 5,000 RPM
- Die-Cast Magnesium Base, Guard and Safety Cover
- Automatic Speed Change Technology

Type	Size	Power	Style
Cordless	6-1/2"	18V	Circular Saw

SKU# XSH03Z.....\$239.99

Jigsaws

Milwaukee M18 FUEL D-Handle Jig Saw



- 3,500 Strokes Per Min Blade Speed
- Tool-less Shoe Bevel for Quick Adjustments
- Accepts T-Shank Jig Saw Blades

Type	Power	Includes
Cordless	18V	Bare Tool

SKU# M273720.....\$199.99

Reciprocating Saws

Milwaukee M18 FUEL HACKZALL



7/8" Stroke Length
Compact Lightweight Design

Type	Power	Style	Includes
Cordless	18V	Compact Reciprocating Saw	Bare Tool

SKU# M271920.....\$169.99

Milwaukee M18 FUEL HACKZALL Kit



M18 FUEL HACKZALL
(1) M18 XC5.0 Battery Pack
M18/M12 Multi Voltage Charger

Type	Power	Style	Includes
Cordless	18V	Compact Reciprocating Saw	Kit

SKU# M271921.....\$299.99

Milwaukee M18 FUEL SUPER SAWZALL Reciprocating Saw



Blade Clamp for Toolless
Blade Changes
Adjustable Shoe
On/Off Orbital Action Selection

Type	Power	Style	Includes
Cordless	18V	Reciprocating Saw	Bare Tool

SKU# M272220.....\$249.99

Milwaukee M18 FUEL SAWZALL Reciprocating Saw



Blade Clamp for Toolless
Blade Changes
Adjustable Shoe
1-1/4" Stroke Length

Type	Power	Style	Includes
Cordless	18V	Reciprocating Saw	Bare Tool

SKU# M282120.....\$199.99

Saws

Reciprocating Saws

Dewalt 20V MAX XR Brushless Compact Reciprocating Saw



Keyless 4 Position Blade Clamp
1-1/8" Stroke Length
Variable Speed Trigger

Type	Power	Style	Includes
Cordless	20V	Compact Reciprocating Saw	Bare Tool

SKU# DCS367B.....\$199.99

Dewalt 20V MAX Reciprocating Saw



4 Position Blade Clamp
1-1/8" Stroke Length
Variable Speed Trigger

Type	Power	Style	Includes
Cordless	20V	Reciprocating Saw	Bare Tool

SKU# DCS380B.....\$139.99

Makita 18V LXT Brushless Reciprocating Saw



Tool-Less Blade Change
Variable Speed Trigger
1-1/4" Stroke Length

Type	Power	Style	Includes
Cordless	18V	Reciprocating Saw	Bare Tool

SKU# XRJ05Z.....\$219.99

Makita 18V LXT Brushless Compact One-Handed Reciprocating Saw



Low Vibration Design
Spring Assisted Keyless
Blade Ejection
7/8" Stroke Length

Type	Power	Style	Includes
Cordless	18V	Compact Reciprocating Saw	Bare Tool

SKU# XRJ08Z.....\$179.99

Grinders & Polishers

Angle Grinders

Milwaukee M18 FUEL 4-1/2" /5" Braking Grinder Paddle Switch, No Lock



Tool-Free Guard Adjustment and Accessory Change
Anti-Vibration Side Handle

Type	Size	Power	Features
Cordless	4-1/2"	18V	Paddle Switch

SKU# M288020.....\$199.99

Milwaukee M18 FUEL 4-1/2" /5" Braking Grinder Slide Switch, Lock-On



Kickback Protection
Tool Free Guard Adjustment and Accessory Change

Type	Size	Power	Features
Cordless	4-1/2"	18V	Slide Switch

SKU# M288120.....\$199.99

Milwaukee M18 FUEL 4-1/2"-6" Braking Grinder Kit



4-1/2"-6" Braking Grinder
(2) M18 HIGH OUTPUT XC6.0 Battery Packs
M18/M12 Rapid Charger

Type	Size	Power	Features
Cordless	6"	18V	Paddle Switch

SKU# M298022.....\$519.99

Milwaukee 13 Amp 5" Small Angle Grinder Paddle, No-Lock



13 Amp, 11,000 RPM Motor
Tool Free Adjustable Guard and Accessory Change
Electronic Clutch

Type	Size	Power	Features
Electric	5"	120V	Paddle Switch

SKU# M611731.....\$169.99

Milwaukee 13 Amp 5" Small Angle Grinder Slide, Lock-On



13 Amp, 11,000 RPM Motor
Tool Free Accessory Change and Adjustable Guard
Electronic Clutch

Type	Size	Power	Features
Electric	5"	120V	Slide Switch

SKU# M611733D.....\$179.99

Dewalt 20V MAX 4.5"/5" Grinder



8,000 rpm Motor
Tool Free Wheel Removal
Tool Free Guard Adjustments

Type	Size	Power	Features
Cordless	4-1/2"	20V	Paddle Switch

SKU# DCG412B.....\$139.99

Dewalt 20V MAX 4-1/2"-5" Paddle Switch Angle Grinder With FLEXVOLT Advantage



Compatible With 20V MAX and FLEXVOLT Batteries
Up to 54% More Power When Paired with FLEXVOLT Batteries

Type	Size	Power	Features
Cordless	4-1/2"	20V	Paddle Switch

SKU# DCG416B.....\$249.99

TOOLS

Grinders & Polishers

Angle Grinders

Dewalt 4-1/2" (115MM) Small Angle Grinder



- Paddle Switch With Safety Lock
- One-Touch Guard Rotation
- Quick-Change Tool Free Wheel Removal

Type	Size	Power	Features
Electric	4-1/2"	120V	Paddle Switch

SKU# DWE402.....\$114.99

Makita 4-1/2" Angle Grinder with AC/DC Switch



- 11,000 RPM
- Push Button Spindle Lock
- Slide Switch with Lock

Type	Size	Power	Features
Electric	4-1/2"	120V	Slide Switch

SKU# 9557NB.....\$94.99

Makita 4-1/2" Paddle Switch Angle Grinder with AC/DC Switch



- 11,000 RPM
- Push Button Spindle Lock

Type	Size	Power	Features
Electric	4-1/2"	120V	Paddle Switch

SKU# 9557PB.....\$99.99

Makita 6" SJS High-Power Cut-Off/Angle Grinder



- 4,000-10,000 RPM
- Variable Speed Control
- Adjustable Side Handle

Type	Size	Power	Features
Electric	6"	120V	Slide Switch

SKU# 9566CV.....\$229.99

Makita 4-1/2" Angle Grinder



- 11,000 RPM
- Slide Switch with Lock
- Adjustable Side Handle

Type	Size	Power	Features
Electric	4-1/2"	120V	Slide Switch

SKU# GA4530.....\$84.99

Makita 18V LXT Brushless 4-1/2"/5" Cut-Off/Angle Grinder



- Automatic Speed Change
- Slide Switch with Lock
- Compact and Ergonomic Design

Type	Size	Power	Features
Cordless	4-1/2"	18V	Slide Switch

SKU# XAG04Z.....\$169.99

Die & Straight Grinders

Milwaukee M18 FUEL Variable Speed, Braking Die Grinder, Paddle Switch with ONE-KEY



- 5 Speed Settings
- Fits all 1/4" Shank Accessories
- 20,000 RPM Brushless Motor

Power	Style	Features	Includes
18V	Straight Die Grinder	Paddle Switch	Bare Tool

SKU# M298420.....\$299.99

Dewalt 20V MAX Brushless 1-1/2" Variable Speed Die Grinder



- Up to 25,000 RPM
- Variable Speed Trigger
- Dual Position Rocker Switch

Size	Power	Style	Features	Includes
1/4"	20V	Straight Die Grinder		Bare Tool

SKU# DCG426B.....\$219.99

Sanders

Random Orbital Sanders

Milwaukee M18 Random Orbit Sander



5" Sanding Pad
7,000-12,000 OPM Variable Speed
Dust Canister With Filter

Style	Power	Size	Includes
Random Orbit Sander	18V	5"	Bare Tool
SKU# M264820.....\$129.99			

Dewalt 20V MAX XR 5" Brushless Variable Speed Random Orbital Sander



Variable Speed Control from 8,000-12,000 OPM
Dust Sealed Switch
Locking Dust Bag

Style	Power	Size	Includes
Random Orbit Sander	20V	5"	Bare Tool
SKU# DCW210B.....\$169.99			

Makita 18V LXT 5" Random Orbit Sander



Three Speed Settings
Large 1/8" Random Orbit Action
Through-the Pad Dust Collection System

Style	Power	Size	Includes
Random Orbit Sander	18V	5"	Bare Tool
SKU# XOB01Z.....\$139.99			

Routers, Planers, & Joiners

Routers

Milwaukee M18 FUEL Compact Router



Variable Speed Dial from 10,000 to 31,000 RPM
Dual LED Lights
4" Round and 5-3/4" Template Sub-base Plates

Type	Style	Includes
Cordless	Router	Bare Tool
SKU# M272320.....\$199.99		

Multi-Function Tools

Oscillating Multi-tools

Dewalt 20V MAX XR Brushless 3-Speed Oscillating Multi Tool



- 3-Speed Settings
- Dual-Grip Variable Speed Trigger
- Universal Accessory Adapter

Type	Power	Style	Includes
Cordless	20V	Oscillating Tool	Bare Tool

SKU# DCS356B.....\$169.99

Milwaukee M18 FUEL Oscillating Multi Tool



- 4.2 Degree Oscillation Angle
- Variable Speed Dial
- Tool Free Blade Change

Type	Power	Style	Includes
Cordless	18V	Oscillating Tool	Bare Tool

SKU# M283620.....\$229.99

Milwaukee M18 Cordless Multi-Tool



- All Metal Gear Case
- Built in LED Light
- Tool Free Blade Change

Type	Power	Style	Includes
Cordless	18V	Oscillating Tool	Bare Tool

SKU# M262620.....\$129.99

Makita 18V LXT Oscillating Multi-Tool



- Variable Speed Dial
- Tool-less Accessory Installation
- Slide Switch with Lock-On Button

Type	Power	Style	Includes
Cordless	18V	Oscillating Tool	Bare Tool

SKU# XMT03Z.....\$159.99

Dust Management

Vacuums

Milwaukee M18 2-Gallon Wet/Dry Vacuum



Attachments: 6' Hose, Crevice Tool, Utility Nozzle and HEPA Filter
Built-in Blower Port
1-1/4" Hose Diameter

Type	Power	Style	Includes
Cordless	18V	Wet/Dry Vacuum	Bare Tool

SKU# M088020.....\$129.99

Dewalt 20V Dry Hand Vacuum



Easy Empty Canister
HEPA Filtration
Built-in LED Light

Type	Power	Style	Includes
Cordless	20V	Compact Vacuum	Bare Tool

SKU# DCV501HB.....\$149.99

Dewalt 18/20V MAX Cordless/Corded Wet-Dry



Vacuum
Cordless or Corded Power Option
2-Gallon Tank Capacity
HEPA Rated Wet-Dry Filter

Type	Power	Style	Includes
Cordless	20V	Wet/Dry Vacuum	Bare Tool

SKU# DCV581H.....\$179.99

Dust Extractors

Milwaukee M18 FUEL PACKOUT 2.5 Gallon Wet/Dry Vacuum



Vacuum Power Tool Adapter
HEPA Filter
6' Hose, Crevice Tool and Utility Nozzle

Type	Capacity	Output
Cordless	2.5 Gallon	50 cfm

SKU# M097020.....\$199.99

Dust Management

Blowers

Milwaukee M18 Compact Blower



3 Speed Electronic Switch
 Universal Inflator/Deflator
 Lock-on Switch

Type	Power	Includes	Style
Cordless	18V	Bare Tool	Compact Blower

SKU# M088420.....\$129.99

Dewalt 20V MAX Compact Jobsite Blower



Max Air Flow 100CFM
 3 Speed Variable Speed Switch
 Trigger Lock

Type	Power	Includes	Style
Cordless	20V	Bare Tool	Compact Blower

SKU# DCE100B.....\$159.99

Plumbing Tools

Transfer Pumps

Milwaukee M18 Transfer Pump



3/4" Brass Inlet/Outlet Connections
 Self-Priming
 Lift Up to 18ft

SKU# M277120.....\$229.99

Concrete Tools

Rotary Hammers

Milwaukee M18 Brushless 1" SDS Plus D-Handle Rotary Hammer



Anti-Vibration System
 4,580 BPM and Max RPM 1,270
 Lightweight Design

Type	Size	Power	Style	Includes
Cordless	1"	18V	SDS Plus Rotary Hammer	Bare Tool

SKU# M261320.....\$199.99

Milwaukee M18 FUEL 1" SDS Plus Rotary Hammer



3 Drilling Modes
 AUTOSTOP Kickback Control
 Max RPM 1330 and 4,800 BPM

Type	Size	Power	Style	Includes
Cordless	1"	18V	SDS Plus Rotary Hammer	Bare Tool

SKU# M291220.....\$349.99

Milwaukee Rechargeable 500L Everyday Carry Flashlight w/ Magnet



3 Light Output Modes
On-Board Battery Indicator
Water and Dustproof

Type	Output	Style
Rechargeable	500 Lumens	Flashlight

SKU# M2011R.....\$59.99

Milwaukee Work Flood Light



Dual Magnets, Rotating Clip
IP54 Water & Dust Resistant
4m Drop Rated

Type	Output	Style	Includes
Cordless	445 Lumens	Work Light	Kit

SKU# M211221.....\$69.99

Milwaukee LED Compact Flashlight



Pivot Head, Spot & Flood Mode
Pocket Clip, Magnetic Base
IP54 Water & Dust Resistant

Type	Output	Style	Includes
Cordless	500 Lumens	Flashlight	Kit

SKU# M211321.....\$79.99

Milwaukee Work Flood Light



Magnetic With Rotating Clip
IP54 Water & Dust Resistant
Corrosion & Impact Resistant

Type	Output	Style	Includes
Cordless	550 Lumens	Work Light	Kit

SKU# M211421.....\$69.99

Milwaukee M18 Search Light



1,250 Lumens
700 Yard Beam Distance
4 Light Output Modes

Type	Style	Includes
Cordless	Spot Light	Bare Tool

SKU# M235420.....\$99.99

Milwaukee M18 ROVER Mounting Flood Light



1,500 Lumens
Up to 20 Hour Run Time
Magnetic Base

Type	Style	Includes
Cordless	Area Light	Bare Tool

SKU# M236520.....\$119.99

Milwaukee M18 Rover Dual Power Flood Light



4,000 Lumens
120° Light Head Rotation
Up to 12 Hour Run Time

Type	Style	Includes
Cordless	Tripod Light	Bare Tool

SKU# M236620.....\$149.99

Jobsite Tools

Lighting

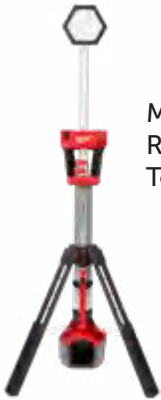

**Milwaukee M18
ROCKET Dual Power
Tower Light**

2,500 Lumens
4 to 7 ft Extension
Impact Resistant

Type	Style	Includes
Cordless	Tripod Light	Bare Tool

SKU# M213120.....\$229.99



**Milwaukee M18
Stick Light**

300 Lumens
45° Pivoting Light Head
Water and Dust Resistant

Type	Style	Includes
Cordless	Work Light	Bare Tool

SKU# M235220.....\$54.99



**Dewalt 20V MAX
LED Work Light**

160 Lumens
Integral Hook for
Hands-Free Use
Head Rotates 120°

Type	Style	Includes
Cordless	Work Light	Bare Tool

SKU# DCL040.....\$74.99



**Dewalt 20V MAX
Jobsite LED
Spotlight**

1500 and 500 Lumens
Brightness Settings
90° Pivoting Head
Integral Hook for
Hands-Free Use

Type	Style	Includes
Cordless	Spot Light	Bare Tool

SKU# DCL043.....\$119.99



**Dewalt 20V MAX
LED Hand Held
Area Light**

1000 and 300 Lumens
Brightness Settings
140° Pivoting Head
Built-in Hook

Type	Style	Includes
Cordless	Work Light	Bare Tool

SKU# DCL050.....\$82.99



**Makita 18V LXT
LED Lantern/
Flashlight**

710 Lumens
3 Lighting Modes:360°
lantern, 180° lantern or
flashlight
Built-in USB Port

Type	Style	Includes
Cordless	Work Light	Bare Tool

SKU# DML807.....\$72.99



**Makita 18V LXT LED
Flashlight/Spotlight**

1,250 Lumens
4 Mode Operation
90° pivoting head

Type	Style	Includes
Cordless	Spot Light	Bare Tool

SKU# DML812.....\$124.99

1076

Specialty & Other Tools

Heat Guns

Milwaukee M18 Compact Heat Gun



- Reach Operational Temp in 7 Seconds
- Guarded Nozzle
- LED Light

Type	Style
Cordless	Heat Gun

SKU# M268820.....\$149.99

Shears & Nibblers

Milwaukee M18 18 Gauge Double Cut Shear



- 18-Gauge Steel Capacity
- 360° Tool-Free Rotating Head
- Variable Speed Trigger

Type	Style	Power	Includes
Cordless	Metal Shear	18V	Bare Tool

SKU# M263520.....\$249.99

Lawn & Garden Power Equipment

Blowers & Shredder Vacs

Milwaukee M18 FUEL Dual Battery Blower



Variable Speed Trigger
 600 CFM and 145 MPH
 Requires (2) M18 Batteries to Operate

Type	Power	Rating	Output	Style	Includes
Cordless	18V	145 mph	600 cfm	Blower	Bare Tool

SKU# M282420.....\$299.99

Makita 18V LXT Brushless Blower



459 CFM and 116MPH
 Variable Speed Trigger
 Speed Lock for Continuous Operation

Type	Power	Rating	Output	Style	Includes
Cordless	18V	116 mph	459 cfm	Blower	Bare Tool

SKU# XBU03Z.....\$169.99

Power Tools Combo Kits

2 Pc Kits

Milwaukee M18 FUEL 2-Tool Combo Kit 1/2" Hammer Drill



- 1/4" Hex Impact Driver
- (2) XC 5.0Ah Batteries
- M18/M12 Charger

Type	Power	Includes
Cordless	18V	2-Tool Kit

SKU# M369722.....\$399.99

Dewalt 20V MAX Drill and Impact Driver With FLEXVOLT Advantage Combo Kit



- 1/4" XR Impact Driver
- 1/2" Hammer Drill
- (2) 20V MAX 5.0AH Batteries
- 8 Amp Fast Charger

Type	Power	Includes
Cordless	20V	2-Tool Kit

SKU# DCK2100P2.....\$399.99

Dewalt ATOMIC 20V MAX Brushless Compact Drill and Impact Driver Combo Kit



- ATOMIC 1/2" Drill
- ATOMIC 1/4" Compact Impact Driver
- (2) 20V MAX 2AH Batteries and Charger

Type	Power	Includes
Cordless	20V	2-Tool Kit

SKU# DCK225D2.....\$229.99

Makita 18V LXT Brushless 2-Pc Combo Kit (5.0Ah)



- 18V LXT 1/2" Hammer Drill
- 18V LXT 4-Speed Impact Driver
- (2) 18V LXT 5.0Ah Battery Packs
- 18V LXT Rapid Optimum Charger

Type	Power	Includes
Cordless	18V	2-Tool Kit

SKU# XT288T.....\$419.99

5+ Pc Kits

Milwaukee M18 FUEL 5-Tool Combo Kit



- 1/2" Hammer Drill/Driver
- 1/4" Hex Impact Driver
- SAWZALL Recip Saw
- 6-1/2" Circular Saw
- Work Light
- (2) M18 XC5.0 Extended Capacity Battery Packs
- M18/M12 Multi Voltage Charger

Type	Power
Cordless	18V

SKU# M369725.....\$849.99

Power Tool Batteries & Chargers

Power Tool Batteries

Milwaukee M18 REDLITHIUM CP2.0 Battery Pack



Type
Battery

SKU# M48111820.....\$99.99

Milwaukee M18 REDLITHIUM XC5.0 Battery Pack



Type
Battery

SKU# M48111850.....\$159.99

Milwaukee M18 REDLITHIUM HD12.0 Battery Pack



Type
Battery

SKU# M48111812.....\$249.99

Milwaukee M18 REDLITHIUM High Output CP3.0 Battery Pack



Type
Battery

SKU# M48111835.....\$119.99

Milwaukee M18 REDLITHIUM XC5.0 Resistant Battery



Type
Battery

SKU# M48111850R.....\$189.99

Milwaukee M18 REDLITHIUM XC5.0 Battery Two Pack



Type
Battery

SKU# M48111852.....\$249.99

Milwaukee M18 REDLITHIUM FORGE XC6.0 Battery Pack



Type
Battery

SKU# M48111861.....\$199.99

Milwaukee M18 REDLITHIUM XC6.0 Battery Two Pack



Type
Battery

SKU# M48111862.....\$279.99

Milwaukee M18 REDLITHIUM XC6.0 Battery Pack



Type
Battery

SKU# M48111865.....\$179.99

Milwaukee M18 REDLITHIUM XC8.0 Battery Pack



Type
Battery

SKU# M48111880.....\$199.99

Milwaukee M18 REDLITHIUM XC5.0 Starter Kit



(1) M18 XC5.0 Extended Capacity Battery Pack
M18/M12 Multi Voltage Charger

Type
Starter Kit

SKU# M48591850.....\$199.99

Dewalt 20V MAX 5AH Battery Pack



Type
Battery

SKU# DCB205.....\$149.99

Power Tool Batteries & Chargers

Power Tool Batteries

Dewalt 20V MAX 5AH Battery Two Pack



Type
Battery

SKU# DCB2052.....\$199.99

Dewalt 20V MAX 5AH Starter Kit With 2 Batteries



Type
Starter Kit

SKU# DCB2052CK.....\$299.99

(2) DCB205 5AH Batteries
DCB115 Charger

Dewalt 20V MAX 6AH Battery Two Pack



Type
Battery

SKU# DCB2062.....\$239.99

Dewalt 20V MAX 8AH Battery Two Pack



Type
Battery

SKU# DCB2082.....\$299.99

Dewalt 20V MAX XR POWERSTACK Compact 1.7AH Battery Two Pack



Type
Battery

SKU# DCBP0342.....\$179.99

Dewalt 20V MAX XR POWERSTACK 5AH Battery



Type
Battery

SKU# DCBP520.....\$199.99

Dewalt 20V MAX XR POWERSTACK 5AH Battery Kit



Type
Starter Kit

SKU# DCBP520C.....\$229.99

(1) DCBP520 5AH Battery
DCB1104 Charger

Makita 18V LXT Lithium Ion Compact 2.0Ah Battery Pack



Type
Battery

SKU# BL1820B.....\$99.99

Makita 18V LXT Lithium Ion 4.0Ah Battery Pack



Type
Battery

SKU# BL1840B.....\$139.99

Makita 18V LXT Lithium Ion 5.0Ah Battery 2 Pack



Type
Battery

SKU# BL1850B2.....\$269.99

Makita 18V LXT Lithium Ion 6.0Ah Battery Pack



Type
Battery

SKU# BL1860B.....\$209.99

Makita 18V LXT Lithium Ion 6.0Ah Battery 2 Pack



Type
Battery

SKU# BL1860B2.....\$379.99

Power Tool Batteries & Chargers

Power Tool Chargers

Milwaukee M18 & M12 Multi Voltage Charger



Charges All M12/M18 Battery Packs

Type	Power
Charger	18V/12V

SKU# M48591812.....\$79.99

Milwaukee M18 & M12 Rapid Charger



Charges Up to 40% Faster
Charges All M12/M18 Battery Packs

Type	Power
Charger	18V/12V

SKU# M48591808.....\$99.99

Milwaukee M18 & M12 Rapid Charge Station



Simultaneously Charge Three Batteries
Charges 40% Faster
Accepts Three M18 and Three M12 Battery Packs

Type	Power
Charger	18V/12V

SKU# M48591807.....\$229.99

Milwaukee M18 Dual Bay Simultaneous Super Charger



Charge Two M18 Batteries Simultaneously
6X Faster Charging

Type	Power
Charger	18V

SKU# M48591815.....\$249.99

Power Supplies

Milwaukee M18 TOP-OFF 175W Power Supply



(1) AC 120V Outlet, (1) USB-C PD (45W) Port and (1) USB-A (2.4A) Port
Fits All M18 Batteries

Type	Style
Cordless	Power Supply

SKU# M284620.....\$99.99

Tool Storage

Tool Boxes

Sheffield Field Box



Safely Transport Gear
Water & Dust Resistant
Locking Compression Lid
Made In USA

Width	Length	Height
5"	11-1/2"	7-1/4"

- SKU# 12626 (Green).....\$13.49
- SKU# 12629 (Black).....\$13.49
- SKU# 12630 (Orange).....\$13.49

Stanley Tool Box



One-Hand Latch
Dual Lid Organizers
Lift-Out Tray Included

Width	Length	Height
8-3/4"	15-1/2"	6-3/8"

- SKU# STST16410.....\$17.99

Stanley Tool Box



One-Hand Latch
Dual Lid Organizers
Lift-Out Tray Included

Width	Length	Height
10-1/2"	19"	9-1/4"

- SKU# STST19410.....\$22.99

Stanley Tool Box



Metal Latches, Lockable
Dual Lid Organizers
Lift-Out Tray Included

Width	Length	Height
10-1/4"	19-1/4"	9-3/4"

- SKU# S019151M.....\$19.49

Stanley Heavy-Duty Tool Box



Water-Resistant Rubber Seals
Large Metal Latches
Portable Half Tray

Width	Length	Height
12"	22-5/8"	10-1/2"

- SKU# S023001W.....\$37.99

Stanley Heavy-Duty Tool Box



Water-Resistant Rubber Seals
Large Metal Latches
Portable Half Tray

Width	Length	Height
12-1/2"	27-1/4"	11-1/4"

- SKU# S028001L.....\$44.99

Tool Cabinets

Tool Cabinet Drawer Mat



Provides Non-Slip Protection
Strong, Fiber-Reinforced Material
Can Be Cut To Size

- SKU# ATMP17X26.....\$10.99

Tool Cabinet Drawer Mat



Provides Non-Slip Protection
Strong, Fiber-Reinforced Material
Can Be Cut To Size

- SKU# ASTM15X6.....\$11.99

Tool Storage

Tool Bags, Belts & Buckets

Economy Hand Tool Pouch



Top Grain Leather
Works With Pliers, Snips And
Shears Up To 10" Long

SKU# C328.....\$5.99

Deluxe Hand Tool Pouch



Top Grain Leather,
Heavy-Duty Stitching
Open-End Design Works
With A Variety Of Hand
Tools

SKU# C417.....\$8.99

Deluxe Hand Tool Pouch



Top Grain Leather,
Heavy-Duty Stitching
Works With Pliers, Snips
And Shears Up To 10" Long

SKU# C767.....\$7.99

Utility Knife Pouch/Sheath



Deluxe Quality, Top Grain
Leather
Cut-Resistant Fiber Liner

SKU# C453.....\$11.99

Universal Tape Measure Holder



Top Grain Leather
Durable, Riveted Steel
Clip

SKU# C364.....\$5.99

Universal Tape Measure Holder



Top Grain Leather
Secure Snap-Closure

SKU# C464.....\$9.99

Steel Loop Hammer Holder



Top Grain Leather, Riveted
Cradle
Reduces Hammer
Movement

SKU# C439.....\$5.89

Swinging Hammer Holder



Top Grain Leather,
Riveted Steel Loop
Swing Feature Keeps
Hammer Vertical

SKU# C739.....\$5.99

Snap-In Swinging Hammer Holder



Top Grain Leather, Riveted
Snap-In Cradle
Swing Feature Keeps
Hammer Vertical

SKU# C839.....\$7.99

Large Cell Phone Holder



Scratch-Resistant Fabric
Liner
3-Way Heavy-Duty Clip
5-1/4" High, 2-3/4" Wide

SKU# C5127.....\$14.49

Vise Grips, Pliers & Cutters

Vise Grips & Locking Pliers



- › Irwin Original Locking Vise-Grip
- › Curved Jaw With Wire Cutter
- › Hardened Teeth For Better Grip
- › Tough, Heat-Treated Alloy Steel
- › Trigger Release, Adjusting Screw

SKU #	Overall Length	Capacity	List Price
4WR	4"	15/16"	\$11.99
5WR	5"	1-1/8"	\$14.99



10WR

SKU #	Overall Length	Capacity	List Price
7WR	7"	1-1/2"	\$16.49
10WR	10"	1-7/8"	\$16.99

- › Irwin Original Locking Vise-Grip
- › Straight Jaw With Hardened Teeth
- › Tough, Heat-Treated Alloy Steel
- › Trigger Release, Adjusting Screw

SKU #	Overall Length	Capacity	List Price
7RX	7"	1-1/2"	\$17.49



10R

SKU #	Overall Length	Capacity	List Price
10R	10"	1-3/4"	\$17.99

Irwin Original Locking Vise-Grip



Non-Slip Notched Jaw
Hardened Teeth For Better Grip
Tough, Heat-Treated Alloy Steel
Trigger Release, Adjusting Screw

Overall Length	Capacity
10"	1-7/8"

SKU# 10CR.....\$16.99

Irwin Original Locking Vise-Grip

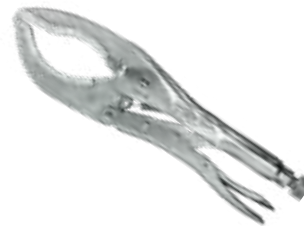

Large, Curved Jaw Design
Hardened Teeth For Better Grip
Tough, Heat-Treated Alloy Steel
Trigger Release, Adjusting Screw

Overall Length	Capacity
12"	3-1/8"

SKU# 12LC.....\$22.99

- › Irwin Original Locking Vise-Grip
- › Straight Jaw With Hardened Teeth
- › Tough, Heat-Treated Alloy Steel
- › Trigger Release, Adjusting Screw

SKU #	Overall Length	Capacity	List Price
4LW	4"	1/4" - 9/16"	\$14.99
7LW	7"	7/16" - 3/4"	\$16.99



10LW

SKU #	Overall Length	Capacity	List Price
10LW	10"	5/8" - 1-1/8"	\$19.99

Vise Grips, Pliers & Cutters

Vise Grips & Locking Pliers



Irwin Original Locking Vice-Grip

Versatile Locking Chain
Great For Pipe & Awkward Shapes
Tough, Heat-Treated Alloy Steel
Trigger Release, Adjusting Screw

Overall Length	Capacity
9"	18"

SKU# 20R.....\$31.99

- > Irwin Original Locking Vice-Grip
- > C-Clamp With Regular Tips
- > Tough, Heat-Treated Alloy Steel
- > Trigger Release, Adjusting Screw

SKU #	Overall Length	Capacity	List Price
6RX	6"	2-1/8"	\$16.49
9DR	9"	4-1/2"	\$21.99
11R	11"	3-3/8"	\$26.99

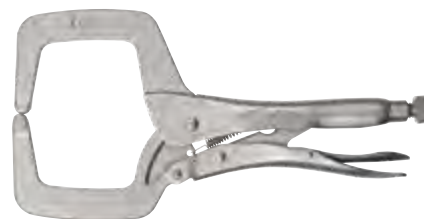

11R

SKU #	Overall Length	Capacity	List Price
18R	18"	8"	\$39.99
24R	24"	10"	\$47.99

- > Irwin Original Locking Vice-Grip
- > C-Clamp With Swivel Pads
- > Tough, Heat-Treated Alloy Steel
- > Trigger Release, Adjusting Screw

SKU #	Overall Length	Capacity	List Price
4SP	4"	1-5/8"	\$14.99
6SP	6"	2-1/8"	\$17.99
9SP	9"	4-1/2"	\$22.99



11SP

SKU #	Overall Length	Capacity	List Price
11SP	11"	3-3/8"	\$26.99
18SP	18"	8"	\$44.99

- > Irwin Original Locking Vice-Grip
- > Long Nose With Wire Cutter
- > Hardened Teeth For Better Grip
- > Tough, Heat-Treated Alloy Steel
- > Trigger Release, Adjusting Screw

SKU #	Overall Length	Capacity	List Price
4LN	4"	1-1/2"	\$15.99
6LN	6"	2"	\$17.99



6LN

SKU #	Overall Length	Capacity	List Price
9LN	9"	2-3/4"	\$19.99

Vise Grips, Pliers & Cutters

Vise Grips & Locking Pliers



Irwin Original Locking Vise-Grip



For Bending, Forming & Crimping Sheet Metal
Tough, Heat-Treated Alloy Steel
Trigger Release, Adjusting Screw

Overall Length	Capacity
8"	3-1/2"

SKU# 8RX.....\$22.99

Irwin Original Locking Vise-Grip



For Use In Welding Applications
Tough, Heat-Treated Alloy Steel
Trigger Release, Adjusting Screw

Overall Length	Capacity
9"	2-3/4"

SKU# 9RX.....\$24.99

Vise Grip Replacement Spring

Fits All 4" Vise Grips
5pk

SKU# 4092.....\$2.79

Vise Grip Replacement Spring

Fits All 5" Vise Grips
5pk

SKU# 4052ZR.....\$2.59

Vise Grip Replacement Spring

Fits All 7" Vise Grips
5pk

SKU# 4022ZR.....\$3.79

Vise Grip Replacement Spring

Fits All 10" Vise Grips
5pk

SKU# 14008.....\$4.99

Slip Joint Pliers



- > Stanley Slip Joint Pliers
- > Drop-Forged Steel Construction
- > Oil Resistant Dipped Handles

SKU #	Overall Length	Brand	List Price
S84097	6"	Stanley	\$7.99



S84097

SKU #	Overall Length	Brand	List Price
S84098	8"	Stanley	\$9.99



BUILT STRONG. WORKS HARD. WON'T QUIT.™

- > Channellock Slip Joint Pliers
- > High Carbon Steel Construction
- > Serrated Jaw And Wire Cutter
- > Made In USA

SKU #	Overall Length	Brand	List Price
526	6-1/2"	Stanley	\$13.99



526

SKU #	Overall Length	Brand	List Price
528	8"	Channellock	\$15.99

1087

Vise Grips, Pliers & Cutters

Tongue & Groove Pliers



Curved Jaw

- > Irwin GrooveLock Adjustable Pliers
- > Press-N-Slide Quick Adjustment
- > Multi-Groove Ratcheting System
- > Right Angle Teeth



I2078110

SKU #	Overall Length	Capacity	List Price
I2078108	8"	1.75"	\$15.99
I2078110	10"	2.25"	\$18.99

SKU #	Overall Length	Capacity	List Price
I2078112	12"	2.75"	\$24.99
I2078709	8" & 10"	-	\$29.99



- > Knipex Adjustable Pliers
- > 9 Notched Adjustment
- > Hardened, Self-Locking Teeth
- > 30% More Gripping Capacity



A8001

SKU #	Overall Length	Capacity	List Price
A8000	7-1/4"	1.66"	\$29.99
A8001	10"	2"	\$32.99

SKU #	Overall Length	Capacity	List Price
A8002	12"	2.75"	\$47.99

- > Knipex Adjustable Pliers
- > Push-Button Fine Adjustment
- > Strong, Box Joint Design
- > Hardened, Self-Locking Teeth



8701560



A00091

SKU #	Overall Length	Capacity	List Price
A00091	7-1/4"	1.66"	\$37.99
A8004	10"	2"	\$39.99

SKU #	Overall Length	Capacity	List Price
K00936	12"	2.75"	\$57.99
8701560	22"	4.5"	\$139.99

Vise Grips, Pliers & Cutters

Tongue & Groove Pliers



BUILT STRONG. WORKS HARD. WON'T QUIT.

Straight Jaw

- › Channellock Adjustable Pliers
- › Tongue & Groove Design
- › High Carbon Steel Construction
- › Laser Heat-Treated Teeth
- › Made In USA



SKU #	Overall Length	Capacity	List Price
426	6-1/2"	.87"	\$18.99
420	9-1/2"	1.5"	\$21.99
430	10"	2"	\$22.99
CL440	12"	2.25"	\$23.99

SKU #	Overall Length	Capacity	List Price
460	16-1/2"	4.25"	\$39.99
480	20"	5.5"	\$64.99
GS1D	6-1/2" & 9-1/2"	-	\$34.99

GRIPLOCK

- › Channellock Griplock Adjustable Pliers
- › Tongue & Groove Design
- › High Carbon Steel Construction
- › Laser Heat-Treated Teeth
- › Made In USA



SKU #	Overall Length	Capacity	List Price
GL6	6-1/2"	1.06"	\$13.49
GL10	9-1/2"	1.25"	\$17.99

SKU #	Overall Length	Capacity	List Price
GL12	12-1/2"	2.25"	\$19.49
GLS1	9-1/2" & 12-1/2"	-	\$29.99

V-Jaw

- › Channellock V-Jaw Adjustable Pliers
- › Tongue & Groove Design
- › High Carbon Steel Construction
- › Laser Heat-Treated Teeth
- › Made In USA



SKU #	Overall Length	Capacity	List Price
412X	6-1/2"	.94"	\$16.49
422	9-1/2"	1.5"	\$20.99

SKU #	Overall Length	Capacity	List Price
442	12"	2.25"	\$22.99

NUTBUSTER

- › Channellock NutBuster Adjustable Pliers
- › Tongue & Groove Design
- › High Carbon Steel Construction
- › Laser Heat-Treated Teeth
- › Made In USA



SKU #	Overall Length	Capacity	List Price
410	9-1/2"	1.12"	\$19.99

SKU #	Overall Length	Capacity	List Price
414	13-1/2"	2"	\$37.99

Vise Grips, Pliers & Cutters

Long Nose & Needle Nose Pliers

STANLEY

- › Stanley Needle Nose Pliers
- › Drop Forged Steel Construction
- › Oil Resistant Dipped Handles



S84101

SKU #	Overall Length	Features	List Price	SKU #	Overall Length	Features	List Price
S84102	8"	Side Cutter	\$13.99	S84101	6"	Side Cutter	\$9.79

- › MaxSteel Needle Nose Pliers
- › Drop Forged Steel Construction
- › Oil Resistant Dipped Handles



S89870

SKU #	Overall Length	Features	List Price
S89869	6-1/2"	Side Cutter	\$16.99



BUILT STRONG. WORKS HARD. WON'T QUIT.™

- › Channellock Needle Nose Pliers
- › High Carbon Steel Construction
- › Laser Heat-Treated Cutting Edge
- › Crosshatch Pattern For Gripping
- › Made In USA



317

SKU #	Length	Overall Length	Features	List Price
326	2.08" Jaw	6"	Side Cutter	\$24.99
E318	2.96" Jaw	8"	Side Cutter, High Leverage	\$27.99
317	2.36" Jaw	8"	Side Cutter	\$27.99

Vise Grips, Pliers & Cutters

Linesman Pliers

STANLEY

- › Stanley Linesman Pliers
- › Forged, Carbon Steel Construction
- › Induction Hardened Jaws



S89865

SKU #	Overall Length	List Price	SKU #	Overall Length	List Price
S84029	8"	\$14.49	S89865	9-1/2"	\$19.99

CHANNEL LOCK

BUILT STRONG. WORKS HARD. WON'T QUIT.™

- › Channellock Linesman Pliers
- › High Carbon Steel Construction
- › Laser Heat-Treated Cutting Edge
- › Crosshatch Pattern For Gripping
- › Made In USA

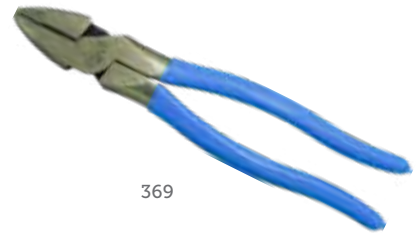

369

SKU #	Length	Overall Length	Style	List Price
368	1.41" Jaw	8-3/8"	High Leverage	\$32.99
369	1.54" Jaw	9-1/2"	High Leverage	\$34.99

CHANNEL LOCK

BUILT STRONG. WORKS HARD. WON'T QUIT.™

- › Channellock Linesman Pliers
- › High Carbon Steel Construction
- › Laser Heat-Treated Cutting Edge
- › Crosshatch Pattern For Gripping
- › Made In USA



E348

SKU #	Length	Overall Length	Style	List Price
E367	1.54" Jaw	7-1/2"	Xtreme Leverage	\$29.99
E348	1.77" Jaw	8-1/2"	Xtreme Leverage	\$34.99

Vise Grips, Pliers & Cutters

Diagonal Cutting Pliers

STANLEY

- › Stanley Diagonal Cutting Pliers
- › Drop-Forged Steel Construction
- › Oil Resistant Dipped Handles



S84105

SKU #	Length	Overall Length	List Price	SKU #	Length	Overall Length	List Price
S84104	.33" Jaw	5"	\$8.99	S84108	.85 Jaw	7"	\$12.49
S84105	.33 Jaw	6"	\$8.49				

STANLEY

- › Stanley FATMAX Diagonal Cutting Pliers
- › High-Quality, Drop-Forged Steel
- › Induction Hardened Jaws
- › Slip Resistant Bi-Material Handle



S89861

SKU #	Length	Overall Length	List Price	SKU #	Length	Overall Length	List Price
S89859	.81"	7-1/2"	\$13.99	S89862	1"	10"	\$19.99
S89861	1"	8"	\$19.99				



BUILT STRONG. WORKS HARD. WON'T QUIT.

- › Channellock Diagonal Cutting Plier
- › High Carbon Steel Construction
- › Machined Knife & Anvil Style
- › Laser Heat-Treated Cutting Edge
- › Made In USA

E41S



337

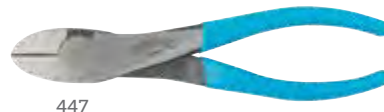

447

SKU #	Length	Overall Length	List Price	SKU #	Length	Overall Length	List Price
E41S	.52" Jaw	4-1/4"	\$29.99	338	.79" Jaw	8"	\$27.99
E336	.56"	6"	\$24.99	447	1"	7-3/4"	\$29.99
337	.79" Jaw	7"	\$25.99				



For Professionals... Since 1857

- › Klein Diagonal Cutting Pliers
- › High-Quality, Drop-Forged Steel
- › Induction Hardened Jaws
- › High-Leverage Design

720700



72092



SKU #	Length	Overall Length	List Price	SKU #	Length	Overall Length	List Price
72040	.81"	8"	\$32.99	720700	1.19"	8"	\$32.99
72092	1.19"	8"	\$37.99				

Vise Grips, Pliers & Cutters

End Cutting Pliers

Stanley Fatmax End Cutting Pliers

STANLEY



High Carbon Steel Construction
Induction Hardened Cutting Edge

Width
.88"

Overall Length
6-1/2"

SKU# S89875.....\$17.49

Channellock Center Cutting Pliers

CHAN NEL LOCK



High Carbon Steel Construction
Laser Heat-Treated Cutting Edge
Made In USA

Overall Length
8-3/8"

SKU# E458\$34.99

CHAN NEL LOCK

BUILT STRONG. WORKS HARD. WON'T QUIT.™

- › Channellock End Cutting/Nipping Pliers
- › High Carbon Steel Construction
- › Machined Knife & Anvil Style
- › Laser Heat-Treated Cutting Edge
- › Made In USA



E42S



14810

SKU #	Width	Overall Length	List Price
E42S	.57"	4"	\$29.99
357	1.18"	7.5"	\$27.99

SKU #	Width	Overall Length	List Price
14810	.87"	10"	\$34.99

Cable Cutters

HK Porter Cable Cutter



Compact-Lightweight Design
Cuts Up To 3/32" Cable

Overall Length
8-1/2"

Brand
HK Porter

SKU# PWC9.....\$21.99

Stanley FATMAX Cable Cutter

STANLEY



Drop-Forged Carbon Steel
Induction Hardened Jaws
Cuts Up To 1/2" Soft Cables

Overall Length
8-9/16"

Brand
Stanley

SKU# S89874.....\$17.49

Vise Grips, Pliers & Cutters

Cable Cutters

Channellock Cable Cutter



High Alloy Steel Construction
 Site Hardened Cutting Edges
 Cuts Up To 4/0 Aluminum, 2/0 Copper

Length	Overall Length
1.4" Jaw	9-1/2"

SKU# 911.....\$32.99

Klein Cable Cutter

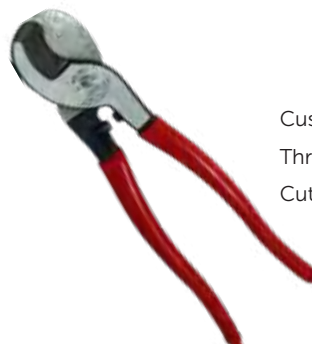

Custom US Made Tool Steel
 Through-Hardened Cutting Edges
 Cuts Up To 4/0 Aluminum, 2/0 Copper

Overall Length	Brand
9-3/8"	Klein Tools

SKU# 63050.....\$34.99

Bolt Cutters

- > Economical Bolt Cutters
- > 58-61HRC Hardness
- > Cuts Up To Grade 5 Bolts
- > Black PVC Hand Grips



310817

SKU #	Capacity	Length	List Price
310951	5/16"	14"	\$27.99
310942	3/8"	18"	\$36.99

SKU #	Capacity	Length	List Price
310817	7/16"	24"	\$42.99
308218	5/16"	30"	\$57.99

- > HIT Heavy-Duty Bolt Cutter
- > Drop-Forged Alloy Tool Steel
- > Heat-Treated Cutting Edges
- > Cut Up To Rockwell C42 Hardness



22BC18H

SKU #	Capacity	Length	Features	List Price
22BC12H	3/16"	12"	Clipper Cut	\$34.99
22BC14H	1/4"	14"	Clipper Cut	\$44.99
22BC18H	5/16"	18"	Clipper Cut	\$57.99
22BC24H	3/8"	24"	Center Cut	\$77.99

SKU #	Capacity	Length	Features	List Price
22BC30H	7/16"	30"	Center Cut	\$94.99
22BC36H	1/2"	36"	Center Cut	\$124.99
22BC42H	9/16"	42"	Center Cut	\$164.99

Vise Grips, Pliers & Cutters

Snap Ring Pliers



BUILT STRONG. WORKS HARD. WON'T QUIT.

- > Channellock Snap Ring Pliers
- > Converts To Internal & External
- > Spring Loaded Return
- > 5 Pairs Of Tips
- > Made In USA



926

SKU #	Length	Overall Length	Includes	List Price
926	1.31" Jaw	6.25"	.023", .036", .047" Straight & .036", .047" Curved Tips	\$29.99
927	1.6" Jaw	8"	.036", .047", .070" Straight & .036", .047" Curved Tips	\$37.99

Snap Ring Plier Replacement Tips



927T

SKU #	Fits	List Price	SKU #	Fits	List Price
926T	926	\$11.99	927T	927	\$9.99

Vise Grips, Pliers & Cutters

Tubing Cutters

Plastic Tubing, Hose & Pipe Cutter



Capacity	Features	Brand
1-1/4" Pipe, 2" Hose	Hardened Stainless Steel Blade	Harvey
SKU# 480630.....		\$17.99

Plastic Tubing, Hose & Pipe Cutter



Capacity	Features	Brand
1-1/4" Pipe, 2" Hose	Spring-Loaded	Apollo
SKU# 29273.....		\$11.49

Plastic Tubing, Hose & Pipe Cutter



Capacity	Features	Brand
1" Poly Pipe	Spring-Loaded, Rubberized Grips	Lenox
SKU# 12122S2.....		\$34.99

Plastic Tubing, Hose & Pipe Cutter



Capacity	Features	Brand
1" Poly Pipe	Spring-Loaded Serrated Blade, Rubberized Grips	Lenox
SKU# L121210.....		\$24.99

Plastic Tubing, Hose & Pipe Cutter



Capacity	Features	Brand
1" Poly Pipe	Durable All Metal Core	Milwaukee
SKU# M48224204.....		\$32.99

Replacement Blade For Plastic Tubing Cutter

SKU #	Fits	Brand	List Price
480649	480630 Harvey Cutter	Harvey	\$8.49
12125	121210 Lenox Cutter	Lenox	\$14.49
12126	12122S2 Lenox Cutter	Lenox	\$18.99
M48224203	M48224202 Milwaukee Cutter	Milwaukee	\$9.99

Vise Grips, Pliers & Cutters

PVC Cutters

Ridgid Plastic Pipe Cutter



Use For PVC, CPVC, Pex, Hose & Tubing
Spring-Loaded, Single Stroke
1-5/8" od Capacity

SKU# R23488.....\$24.99

Ridgid Plastic Pipe Cutter



Use For PVC, CPVC, Pex, Hose & Tubing
Durable, Aluminum Construction
Ratcheting Action
1-5/8" od Capacity

SKU# R23498.....\$82.99

PVC/ABS Plastic Pipe Hand Saw



Cuts On Pull Stroke For Safety
Rubberized Handle Grip

Teeth	Length
10 tpi	12"

SKU# 20985.....\$24.99

PVC/ABS Plastic Pipe Hand Saw



Cuts On Pull Stroke For Safety
Rubberized Handle Grip

Teeth	Length
10 tpi	18"

SKU# 20980.....\$24.99

› Replacement Plastic Pipe Saw Blade



20982

SKU #	Teeth	Length	List Price
20981	10 tpi	18"	\$16.99

SKU #	Teeth	Length	List Price
20982	10 tpi	12"	\$13.99

Snips, Shears & HVAC Tools

Aviation Snips



- › Metalmaster Aviation Snips
- › Compound Cutting Leverage
- › Spring Action For Effortless Feed
- › Non-Slip, Textured Grips



M1R

SKU #	Type	Length	Capacity	Style	Color	Brand	List Price
M3R	Aviation Snips	9-3/4"	1-1/2"	Straight Cut	Yellow	Wiss	\$16.99
M1R	Aviation Snips	9-3/4"	1-3/8"	Left Cut	Red	Wiss	\$16.99
M2R	Aviation Snips	9-3/4"	1-3/8"	Right Cut	Green	Wiss	\$16.99

- › Midwest Aviation Snips
- › Heat-Treated, Drop-Forged Blades
- › Serrated For Smoother Cuts
- › Non-Slip, Textured Grips
- › Made In USA



MP6510R

SKU #	Length	Capacity	Style	Color	Brand	List Price
MP6510L	9-3/4"	1-1/4"	Offset Left Cut	Red	Midwest	\$26.99
MP6510R	9-3/4"	1-1/4"	Offset Right Cut	Green	Midwest	\$26.99
MP6510S	9-3/4"	1-1/4"	Straight Cut	Yellow	Midwest Snips	\$26.99

- › Midwest Long-Cut Aviation Snips
- › Heat-Treated, Drop-Forged Blades
- › Serrated For Smoother Cuts
- › Non-Slip, Textured Grips
- › Made In USA



MP6516

SKU #	Length	Capacity	Style	Color	Brand	List Price
MP6516	10-1/2"	2-3/8"	Offset Straight Cut	Blue	Midwest	\$33.99



- › Irwin Aviation Snips
- › Compound Cutting Leverage
- › Pro-Touch Comfort Grips



I2073212

SKU #	Type	Length	Capacity	Style	Color	List Price
I2073113	Aviation Snips	10"	1-5/16"	Straight Cut	Yellow	\$19.99
I2073211	Aviation Snips	9-1/2"	1-5/16"	Offset Left Cut	Red	\$18.99
I2073212	Aviation Snips	9-1/2"	1-5/16"	Offset Right Cut	Green	\$18.99

Screwdrivers & Nutdrivers

Screwdrivers



Stanley Screwdriver Set

1/8" x 2", 1/4" x 4" & 6" Standard
 #0 x 2", #1 & #2 x 4" & Stubby Phillips
 3/16" x 3" Cabinet
 SKU# STHT60799.....\$24.99

Multi-Bit Screwdrivers



23932



M24007



I2051100

SKU #	Size	Includes	Brand	List Price
M24007	6-in-1	2 Phillips, 2 Standard & 1/4" x 5/16" Nutdrivers	Lutz	\$7.99
I2051100	9-in-1	2 Phillips, 2 Standard, 2 Square & 1/4" x 5/16" & 3/8" Nutdrivers	Irwin	\$13.99
23932	9-in-1	2 Phillips, 2 Standard, 2 Square & 1/4" x 5/16" & 3/8" Nutdrivers	Lenox	\$13.49

Ratchets & Sockets

Torque Wrenches



BUILT STRONG. WORKS HARD. WON'T QUIT.™

- › Channellock Micrometer Torque Wrench
- › Audible Click And Feel Notification
- › Reversible, Locking Nut
- › Lifetime Warranty



351513

SKU #	Fits	Rating	List Price
351498	3/8" Drive	20 - 100 ft lb	\$94.99
351513	1/2" Drive	50 - 250 ft lb	\$104.99

Ratchet Handles



BUILT STRONG. WORKS HARD. WON'T QUIT.™

- › Channellock Ratchet
- › 72 Teeth, 5 Deg Swing
- › Chrome Vanadium Steel
- › Lifetime Warranty



333042

SKU #	Length	Rating	List Price	SKU #	Length	Rating	List Price
332976	5-5/8"	38 ft lb	\$35.99	333042	9-3/4"	375 ft lb	\$49.99
347213	7-3/4"	150 ft lb	\$44.99	308781	19-5/8"	1,041 ft lb	\$129.99

- › Channellock Tear-Drop Ratchet
- › 45 Teeth, 8 Deg Swing
- › Chrome Vanadium Steel
- › Lifetime Warranty



302958

SKU #	Length	Rating	List Price	SKU #	Length	Rating	List Price
302956	7-3/4"	181 ft lb	\$35.99	302958	9-3/4"	477 ft lb	\$44.99

Ratchets & Sockets

Ratchet Handles

- › Channellock Flex Head Ratchet
- › 72 Teeth, 5 Deg Swing
- › Chrome Vanadium Steel
- › Lifetime Warranty



305618

SKU #	Length	Rating	List Price	SKU #	Length	Rating	List Price
305618	11-5/8"	181 ft lb	\$69.99	302751	17-5/8"	477 ft lb	\$82.99

- › Channellock Flex Handle Breaker Bar
- › Designed For Maximum Leverage
- › Chrome Vanadium Steel
- › Lifetime Warranty



346918

SKU #	Length	List Price	SKU #	Length	List Price
301284	5-1/2"	\$18.99	346918	16-1/2"	\$42.99
347310	11-1/2"	\$23.99	308803	19"	\$72.99

Socket Adapters



BUILT STRONG. WORKS HARD. WON'T QUIT.™

- › Channellock Socket Adapter
- › Chrome Vanadium Steel
- › Lifetime Warranty



347302



333069

SKU #	Size	List Price	SKU #	Size	List Price	SKU #	Size	List Price
346896	1/4" to 3/8"	\$7.99	347302	3/8" to 1/2"	\$9.99	302753	1/2" to 3/4"	\$13.49
306258	3/8" to 1/4"	\$8.49	333069	1/2" to 3/8"	\$9.99	308897	3/4" to 1/2"	\$33.99

- › Channellock Impact Socket Adapter
- › Chrome Molybdenum Steel
- › Lifetime Warranty



314501

SKU #	Size	List Price	SKU #	Size	List Price
313890	1/2" to 3/8"	\$21.99	314501	1/2" to 3/4"	\$21.99

Ratchets & Sockets

Socket Extensions



BUILT STRONG. WORKS HARD. WON'T QUIT.™

- > Channellock Socket Extension
- > Chrome Vanadium Steel
- > Lifetime Warranty

SKU #	Fits	Length	List Price
366749	1/4" Drive	3"	\$7.99
333034	1/4" Drive	6"	\$9.49
306215	3/8" Drive	3"	\$8.99
306223	3/8" Drive	6"	\$12.99

- > Channellock Wobble Socket Extension
- > Allows Wide Degree Of Movement
- > Chrome Vanadium Steel
- > Lifetime Warranty

SKU #	Fits	Length	List Price
302978	3/8" Drive	3"	\$10.99
302980	3/8" Drive	6"	\$13.49



SKU #	Fits	Length	List Price
389382	3/8" Drive	10"	\$13.99
397865	1/2" Drive	3"	\$14.99
333050	1/2" Drive	6"	\$17.99
357928	1/2" Drive	10"	\$22.99



SKU #	Fits	Length	List Price
302982	3/8" Drive	10"	\$16.99

Socket Universal Joints



BUILT STRONG. WORKS HARD. WON'T QUIT.™

- > Channellock Socket Universal Joint
- > Chrome Vanadium Steel
- > Lifetime Warranty

SKU #	Fits	List Price
366838	1/4" Drive	\$12.99
306231	3/8" Drive	\$15.99



SKU #	Fits	List Price
346926	1/2" Drive	\$17.99



BUILT STRONG. WORKS HARD. WON'T QUIT.™

Socket Set - Standard Depth

- › Channellock Socket Set
- › Color-Coded, Textured Grip
- › Chrome Vanadium Steel
- › Lifetime Warranty



346837



357987

SKU #	Fits	Style	Package Qty	Features	Includes	List Price
346756	1/4" Drive	SAE	10 pc	6 point	5/32" - 1/2"	\$29.99
357987	3/8" Drive	SAE	9 pc	12 point	1/4" - 3/4"	\$39.99
346659	3/8" Drive	Metric	10 pc	12 point	10 - 19 mm	\$39.99
346837	1/2" Drive	Metric	8 pc	12 point	10 - 22 mm	\$49.99

Socket Set - Deep Depth

- › Channellock Socket Set
- › Color-Coded, Textured Grip
- › Chrome Vanadium Steel
- › Lifetime Warranty



357952



346667

SKU #	Fits	Style	Package Qty	Features	Includes	List Price
346764	1/4" Drive	SAE	10 pc	6 point	5/32" - 1/2"	\$34.99
346667	3/8" & 1/2" Drive	SAE & Metric	9 pc	6 point	3/8" - 13/16"	\$45.99
346829	1/2" Drive	SAE	8 pc	6 point	1/2" - 15/16"	\$59.99
366978	3/8" Drive	Metric	8 pc	6 point	10 - 22 mm	\$45.99
357952	1/2" Drive	Metric	8 pc	6 point	10 - 22 mm	\$59.99



Channellock Socket Set

- Color-Coded, Textured Grip
- Chrome Vanadium Steel
- Lifetime Warranty



BUILT STRONG. WORKS HARD. WON'T QUIT.™

Type	Length	Fits	Style	Package Qty	Features	Includes
Socket Set	Standard	1/4" Drive	SAE	22 pc	6 point	5/32" - 1/2", 4 - 13 mm; Ratchet, 4" Extension

SKU# 346748.....\$45.99

Ratchets & Sockets

Socket Sets



Channellock Socket Set

Color-Coded, Textured Grip
 Chrome Vanadium Steel
 Lifetime Warranty



BUILT STRONG. WORKS HARD. WON'T QUIT.™

Type	Length	Fits	Style	Package Qty	Features	Includes
Socket Set	Standard	3/8" Drive	SAE & Metric	20 pc	6 point	1/4" - 3/4", 9 - 19 mm; Ratchet, 6" Extension

SKU# 346772.....\$59.99



Channellock Socket Set

Color-Coded, Textured Grip
 Chrome Vanadium Steel
 Lifetime Warranty



BUILT STRONG. WORKS HARD. WON'T QUIT.™

Type	Length	Fits	Style	Package Qty	Features	Includes
Socket Set	Standard	1/2" Drive	SAE & Metric	20 pc	12 point	3/8" - 7/8", 10 - 22 mm; 8" Ratchet, 6" Extension

SKU# 346640.....\$79.99



Channellock Socket Set

Color-Coded, Textured Grip
 Chrome Vanadium Steel
 Lifetime Warranty



BUILT STRONG. WORKS HARD. WON'T QUIT.™

Type	Length	Fits	Style	Package Qty	Features	Includes
Socket Set	Standard	1/4" & 3/8" Drive	SAE	63 pc	6 point	3/16" - 7/8", 5 - 22 mm; 3/8" - 7/8", 10 - 22 mm Deep; 5/8" & 13/16" Spark Plug Sockets; Extensions, Ratchet, Universal Joint; 1/4" Spinner w/ Phillips, Square, Torx & Hex Bits

SKU# 346713.....\$104.99

Ratchets & Sockets

Socket Sets



Channellock Socket Set
 Color-Coded, Textured Gripping Band
 Chrome Vanadium Steel
 Lifetime Warranty



Type	Length	Fits	Style	Package Qty	Features	Includes
Socket Set	Standard	3/8" Drive	SAE & Metric	76 pc	6 point	3/16" - 7/8", 5 - 22 mm; 3/8" - 7/8", 10 - 22 mm Deep; 5/8" & 13/16" Spark Plug Sockets; Extension, Ratchet, Universal Joint; 1/4" Spinner w/ Phillips, Square, Torx & Hex Bits

SKU# 303002.....\$209.99



Channellock Socket Set
 Color-Coded, Textured Grip
 Chrome Vanadium Steel
 Lifetime Warranty



Type	Length	Fits	Style	Package Qty	Features	Includes
Combo Socket Set	Standard	1/4" & 3/8" & 1/2" Drive	SAE & Metric	139 pc	6 point	3/16"-1/2", 5-12mm; 3/16"-7/8", 5-22mm; 1/2"-1-1/8", 12-27mm; 3/16"-7/8" Deep, 5-22mm Deep, 5/8" & 13/16" Spark Plug Sockets; Extensions, Ratchets, Universal Joints; 1/4" Spinner w/ Phillips, Square, Torx & Hex Bits; Combo Wrenches

SKU# 303005.....\$299.99



Channellock Socket Set
 Color-Coded, Textured Grip
 Chrome Vanadium Steel
 Lifetime Warranty



Type	Length	Fits	Style	Package Qty	Includes
Torx Bit Socket Set	Standard	1/4" & 3/8" & 1/2" Drive		12 pc	1/4", 3/8", & 1/2" Drive

SKU# 371106.....\$59.99



Channellock Socket Set
 Color-Coded, Textured Grip
 Chrome Vanadium Steel
 Lifetime Warranty



Type	Length	Fits	Package Qty	Includes
Hex Bit Socket Set	Standard	3/8" Drive	7 pc	1/8" - 3/8"

SKU# 372234 (SAE).....\$32.99

SKU# 372404 (Metric).....\$32.99

Ratchets & Sockets

Impact Socket Sets



- › Milwaukee Impact Socket Set
- › SHOCKWAVE Impact Duty
- › Stamped & Ink Filled Markings for Wear Resistance
- › Lifetime Guarantee



M49667017



M49667006

SKU #	Fits	Style	Includes	Features	Length	List Price
M49667005	3/8" Drive	SAE	5/16" - 1"	6 point	Standard	\$59.99
M49667006	3/8" Drive	SAE	5/16" - 1"	6 point	Deep	\$69.99
M49667007	3/8" Drive	Metric	7 - 21 mm	6 point	Standard	\$54.99
M49667008	3/8" Drive	Metric	7 - 21 mm	6 point	Deep	\$64.99
M49667010	1/2" Drive	SAE	3/8" - 1-1/16"	6 point	Standard	\$74.99
M49667011	1/2" Drive	SAE	3/8" - 1-1/16"	6 point	Deep	\$84.99
M49667013	1/2" Drive	Metric	10 - 27 mm	6 point	Standard	\$74.99
M49667014	1/2" Drive	Metric	10 - 27 mm	6 point	Deep	\$89.99
M49667016	1/2" Drive	SAE	7/16" - 1-1/4", 10 - 27 mm; 3" Extension	6 point	Deep	\$209.99
M49667017	3/4" Drive	SAE	1" - 1-1/2"	6 point	Standard	\$114.99
M49667018	3/4" Drive	SAE	1" - 1-1/2"	6 point	Deep	\$129.99
M49667019	3/4" Drive	Metric	26 - 38 mm	6 point	Standard	\$114.99
M49667020	3/4" Drive	SAE	26 - 38 mm	6 point	Deep	\$129.99

Lug Nut Wheel Socket Set

SKU #	Fits	Style	Includes	Features	Length	List Price
M49667831	1/2" Drive	SAE & Metric	17 mm, 19 mm, & 21 mm; 13/16, 7/8 Lug Nut Sockets	6 point	Deep	\$59.99
M49667832	1/2" Drive	SAE & Metric	17 - 21 mm, 3/4" - 1-1/16" Lug Nut Sockets	6 point	Deep	\$104.99
M49667830	1/2" Drive	Metric	17 mm, 19 mm, & 21 mm	6 point	Deep	\$39.99

- › Milwaukee Impact Socket Adapter
- › SHOCKWAVE Impact Duty
- › Stamped & Ink Filled Markings for Wear Resistance
- › Lifetime Guarantee

SKU #	Fits	Style	Includes	Features	Length	List Price
M49667833	1/2" Drive	SAE & Metric	17 - 23 mm, 3/4" - 1-1/16" Lug Nut Sockets	6 point	Deep	\$129.99

Ratchets & Sockets

1/4" Drive Sockets



BUILT STRONG. WORKS HARD. WON'T QUIT.™

- › Channellock Socket
- › Color-Coded, Textured Grip
- › Chrome Vanadium Steel
- › Lifetime Warranty

SAE

SKU #	Size	List Price	SKU #	Size	List Price
302642	5/32"	\$3.89	398047	11/32"	\$3.89
366757	3/16"	\$3.89	366781	3/8"	\$3.89
398020	7/32"	\$3.89	366803	7/16"	\$3.89
366765	1/4"	\$3.89	366811	1/2"	\$3.89
398039	9/32"	\$3.89	302644	9/16"	\$3.89
366773	5/16"	\$3.89			



366781

SAE - 6 point

SKU #	Size	List Price	SKU #	Size	List Price
302649	5/32"	\$4.99	397997	5/16"	\$4.99
397954	3/16"	\$4.99	398004	11/32"	\$4.99
397962	7/32"	\$4.99	398012	3/8"	\$5.79
397970	1/4"	\$4.99	397946	7/16"	\$5.79
397989	9/32"	\$4.99	397938	1/2"	\$5.79



398012

Metric

SKU #	Size	List Price	SKU #	Size	List Price
398055	4 mm	\$3.89	398144	9 mm	\$3.89
398063	4.5 mm	\$3.89	398152	10 mm	\$3.89
398071	5 mm	\$3.89	398160	11 mm	\$3.89
398098	5.5 mm	\$3.89	398179	12 mm	\$3.89
398101	6 mm	\$3.89	398187	13 mm	\$3.89
398128	7 mm	\$3.89	302646	14 mm	\$3.89
398136	8 mm	\$3.89			



398152

Metric - 6 point

SKU #	Size	List Price	SKU #	Size	List Price
350796	4 mm	\$4.99	350869	10 mm	\$4.99
350818	5 mm	\$4.99	350877	11 mm	\$4.99
350826	6 mm	\$4.99	350885	12 mm	\$5.79
350834	7 mm	\$4.99	350893	13 mm	\$5.79
350842	8 mm	\$4.99	350915	14 mm	\$5.79
350850	9 mm	\$4.99			



350869

Ratchets & Sockets

3/8" Drive Sockets



BUILT STRONG. WORKS HARD. WON'T QUIT.™

SAE

SKU #	Size	Features	List Price	SKU #	Size	Features	List Price
302651	3/16"	6 point	\$4.69	302670	9/16"	6 point	\$4.69
302653	3/16"	12 point	\$4.69	305197	9/16"	12 point	\$4.69
302655	1/4"	6 point	\$4.69	302672	5/8"	6 point	\$4.69
350989	1/4"	12 point	\$4.69	304085	5/8"	12 point	\$4.69
302658	5/16"	6 point	\$4.69	302674	11/16"	6 point	\$4.69
346969	5/16"	12 point	\$4.69	304336	11/16"	12 point	\$4.69
302661	3/8"	6 point	\$4.69	302676	3/4"	6 point	\$4.69
305162	3/8"	12 point	\$4.69	304778	3/4"	12 point	\$4.69
302663	7/16"	6 point	\$4.69	302678	13/16"	6 point	\$4.99
305170	7/16"	12 point	\$4.69	347248	13/16"	12 point	\$4.99
302668	1/2"	6 point	\$4.69	302680	7/8"	6 point	\$4.99
305189	1/2"	12 point	\$4.69	347256	7/8"	12 point	\$4.99



302668



305189

SAE - 6 point

SKU #	Size	Features	List Price	SKU #	Size	Features	List Price
351005	1/4"	6 point	\$6.49	305375	5/8"	6 point	\$6.49
351023	5/16"	6 point	\$6.49	305421	11/16"	6 point	\$6.49
305227	3/8"	6 point	\$6.49	305502	3/4"	6 point	\$6.49
305243	7/16"	6 point	\$6.49	347264	13/16"	6 point	\$6.49
305251	1/2"	6 point	\$6.49	347272	7/8"	6 point	\$6.49
305278	9/16"	6 point	\$6.49				



305502

SAE - Spark Plug

SKU #	Size	Features	List Price	SKU #	Size	Features	List Price
305200	5/8"	Spark Plug	\$7.99	346950	3/4"	Spark Plug	\$7.99
305219	13/16"	Spark Plug	\$7.99				



346950

Ratchets & Sockets

3/8" Drive Sockets



BUILT STRONG. WORKS HARD. WON'T QUIT.™

Metric

SKU #	Size	Features	List Price	SKU #	Size	Features	List Price
302682	5 mm	6 point	\$4.69	302717	14 mm	6 point	\$4.69
302689	5 mm	12 point	\$4.69	310212	14 mm	12 point	\$4.69
302691	6 mm	6 point	\$4.69	302720	15 mm	6 point	\$4.69
302695	6 mm	12 point	\$4.69	310263	15 mm	12 point	\$4.69
302697	7 mm	6 point	\$4.69	302722	16 mm	6 point	\$4.99
346985	7 mm	12 point	\$4.69	347019	16 mm	12 point	\$4.99
302701	8 mm	6 point	\$4.69	302725	17 mm	6 point	\$4.99
346993	8 mm	12 point	\$4.69	310298	17 mm	12 point	\$4.99
302703	9 mm	6 point	\$4.69	302730	18 mm	6 point	\$4.99
347000	9 mm	12 point	\$4.69	347027	18 mm	12 point	\$4.99
302705	10 mm	6 point	\$4.69	302733	19 mm	6 point	\$4.99
308129	10 mm	12 point	\$4.69	310301	19 mm	12 point	\$4.99
302710	11 mm	6 point	\$4.69	302735	20 mm	6 point	\$5.99
309095	11 mm	12 point	\$4.69	347035	20 mm	12 point	\$5.99
302712	12 mm	6 point	\$4.69	302738	21 mm	6 point	\$5.99
309524	12 mm	12 point	\$4.69	347043	21 mm	12 point	\$5.99
302714	13 mm	6 point	\$4.69	302740	22 mm	6 point	\$5.99
310166	13 mm	12 point	\$4.69	347051	22 mm	12 point	\$5.99



302733



310301

Metric - 6 point

SKU #	Size	Features	List Price	SKU #	Size	Features	List Price
397881	8 mm	6 point	\$6.49	389323	15 mm	6 point	\$6.49
397903	9 mm	6 point	\$6.49	389331	16 mm	6 point	\$6.49
389277	10 mm	6 point	\$6.49	389358	17 mm	6 point	\$6.49
389285	11 mm	6 point	\$6.49	389366	18 mm	6 point	\$6.49
389293	12 mm	6 point	\$6.49	389374	19 mm	6 point	\$6.49
389307	13 mm	6 point	\$6.49	302742	21 mm	6 point	\$7.79
389315	14 mm	6 point	\$6.49	397911	22 mm	6 point	\$8.79



389374

Ratchets & Sockets

1/2" Drive Sockets



BUILT STRONG. WORKS HARD. WON'T QUIT.™

- › Channellock Socket
- › Color-Coded, Textured Grip
- › Chrome Vanadium Steel
- › Lifetime Warranty

SAE

SKU #	Size	Features	List Price	SKU #	Size	Features	List Price
302756	3/8"	6 point	\$4.69	333131	13/16"	12 point	\$6.49
350982	3/8"	12 point	\$4.69	302774	7/8"	6 point	\$6.49
302758	7/16"	6 point	\$4.69	333158	7/8"	12 point	\$6.49
333077	7/16"	12 point	\$4.69	302776	15/16"	6 point	\$7.29
302760	1/2"	6 point	\$4.69	333166	15/16"	12 point	\$7.29
333085	1/2"	12 point	\$4.69	302778	1"	6 point	\$8.79
302762	9/16"	6 point	\$4.69	333174	1"	12 point	\$8.79
333093	9/16"	12 point	\$4.69	302780	1-1/16"	6 point	\$9.49
302765	5/8"	6 point	\$4.69	333182	1-1/16"	12 point	\$9.49
333107	5/8"	12 point	\$4.69	302784	1-1/8"	6 point	\$9.49
302767	11/16"	6 point	\$5.79	333190	1-1/8"	12 point	\$9.49
333115	11/16"	12 point	\$5.79	302786	1-1/4"	6 point	\$10.49
302769	3/4"	6 point	\$6.49	333204	1-1/4"	12 point	\$10.49
333123	3/4"	12 point	\$6.49	302788	1-1/2"	6 point	\$14.99
302771	13/16"	6 point	\$6.49	360651	1-1/2"	12 point	\$14.99



302769



333123

SAE - 6 point

SKU #	Size	Features	List Price	SKU #	Size	Features	List Price
302840	7/16"	6 point	\$7.29	327266	13/16"	12 point	\$7.99
302842	7/16"	12 point	\$7.29	366900	7/8"	6 point	\$7.99
366846	1/2"	6 point	\$7.29	327275	7/8"	12 point	\$7.99
327211	1/2"	12 point	\$7.29	366919	15/16"	6 point	\$8.99
366854	9/16"	6 point	\$7.29	327284	15/16"	12 point	\$8.99
327220	9/16"	12 point	\$7.29	366927	1"	6 point	\$10.99
366862	5/8"	6 point	\$7.29	327293	1"	12 point	\$10.99
327239	5/8"	12 point	\$7.29	366935	1-1/16"	6 point	\$11.49
366870	11/16"	6 point	\$7.29	344005	1-1/16"	12 point	\$11.49
327248	11/16"	12 point	\$7.29	366943	1-1/8"	6 point	\$12.99
366889	3/4"	6 point	\$7.99	327300	1-1/8"	12 point	\$12.99
327257	3/4"	12 point	\$7.99	366951	1-1/4"	6 point	\$14.99
366897	13/16"	6 point	\$7.99	302845	1-1/4"	12 point	\$14.99



366889



327257

Ratchets & Sockets

1/2" Drive Sockets



BUILT STRONG. WORKS HARD. WON'T QUIT.™

SAE Spark Plug

SKU #	Size	Features	List Price
346934	5/8"	Spark Plug	\$9.99

SKU #	Size	Features	List Price
346942	13/16"	Spark Plug	\$11.49



346942

Metric

SKU #	Size	Features	List Price
302790	8 mm	6 point	\$4.69
397563	8 mm	12 point	\$4.69
302792	9 mm	6 point	\$4.69
397571	9 mm	12 point	\$4.69
302794	10 mm	6 point	\$4.69
397598	10 mm	12 point	\$4.69
302796	11 mm	6 point	\$4.69
397601	11 mm	12 point	\$4.69
302798	12 mm	6 point	\$4.69
397628	12 mm	12 point	\$4.69
302800	13 mm	6 point	\$5.79
397636	13 mm	12 point	\$5.79
302802	14 mm	6 point	\$6.49
397644	14 mm	12 point	\$6.49
302804	15 mm	6 point	\$6.49
397652	15 mm	12 point	\$6.49
302806	16 mm	6 point	\$6.49
397660	16 mm	12 point	\$6.49
302809	17 mm	6 point	\$6.49
397679	17 mm	12 point	\$6.49
302811	18 mm	6 point	\$6.49
397687	18 mm	12 point	\$6.49
302814	19 mm	6 point	\$7.29

SKU #	Size	Features	List Price
397695	19 mm	12 point	\$7.29
302816	20 mm	6 point	\$7.29
397709	20 mm	12 point	\$7.29
302818	21 mm	6 point	\$7.29
397717	21 mm	12 point	\$7.29
302820	22 mm	6 point	\$7.29
397725	22 mm	12 point	\$7.29
302822	23 mm	6 point	\$7.99
397733	23 mm	12 point	\$7.99
302824	24 mm	6 point	\$7.99
397741	24 mm	12 point	\$7.99
302827	25 mm	6 point	\$9.99
351024	25 mm	12 point	\$9.99
302829	26 mm	6 point	\$9.99
351040	26 mm	12 point	\$9.99
302831	27 mm	6 point	\$10.49
397768	27 mm	12 point	\$10.49
302833	28 mm	6 point	\$10.49
351059	28 mm	12 point	\$10.49
302836	30 mm	6 point	\$10.99
397776	30 mm	12 point	\$10.99
302838	32 mm	6 point	\$10.99
397784	32 mm	12 point	\$10.99



397709



302816

Ratchets & Sockets

1/2" Drive Sockets



BUILT STRONG. WORKS HARD. WON'T QUIT.™

Metric - 6 point

SKU #	Size	Features	List Price	SKU #	Size	Features	List Price
351050	11 mm	6 point	\$7.29	302861	17 mm	12 point	\$7.99
302847	11 mm	12 point	\$7.29	351336	18 mm	6 point	\$8.99
351069	12 mm	6 point	\$7.29	302863	18 mm	12 point	\$8.99
302849	12 mm	12 point	\$7.29	302867	21 mm	6 point	\$10.49
351078	13 mm	6 point	\$7.29	351345	19 mm	6 point	\$8.99
302851	13 mm	12 point	\$7.29	302865	19 mm	12 point	\$8.99
351265	14 mm	6 point	\$7.29	302869	21 mm	12 point	\$10.49
302854	14 mm	12 point	\$7.29	351354	22 mm	6 point	\$10.99
351274	15 mm	6 point	\$7.29	302873	22 mm	12 point	\$10.99
302857	15 mm	12 point	\$7.29	351363	24 mm	6 point	\$11.49
351283	16 mm	6 point	\$7.29	302875	24 mm	12 point	\$11.49
302859	16 mm	12 point	\$7.29	351381	30 mm	6 point	\$15.99
351292	17 mm	6 point	\$7.99	302877	30 mm	12 point	\$15.99



351354



302873

3/4" & 1" Drive Sockets



BUILT STRONG. WORKS HARD. WON'T QUIT.™

- › Channellock Socket
- › Chrome Vanadium Steel
- › Lifetime Warranty

SAE

SKU #	Size	List Price	SKU #	Size	List Price
308927	7/8"	\$14.99	309036	1-7/16"	\$22.99
308935	15/16"	\$14.99	309052	1-1/2"	\$22.99
308943	1"	\$16.99	314102	1-9/16"	\$22.99
308951	1-1/16"	\$17.99	309060	1-5/8"	\$22.99
308986	1-1/8"	\$17.99	309079	1-11/16"	\$22.99
327747	1-3/16"	\$19.99	309117	1-3/4"	\$22.99
308994	1-1/4"	\$19.99	309184	1-13/16"	\$23.99
309001	1-5/16"	\$21.99	309281	1-7/8"	\$23.99
309028	1-3/8"	\$21.99	309338	2"	\$23.99



309052

Ratchets & Sockets

1/2" Drive Impact Sockets



BUILT STRONG. WORKS HARD. WON'T QUIT.™

› Channellock Impact Socket
› Chrome Molybdenum Steel
SAE - 6 point - Standard

SKU #	Size	List Price
302879	3/8"	\$5.49
313149	7/16"	\$5.49
313157	1/2"	\$6.29
313165	9/16"	\$6.79
313173	5/8"	\$6.99

› Black Oxide Finish
› Lifetime Warranty

SKU #	Size	List Price
313181	11/16"	\$6.99
313203	3/4"	\$6.99
313211	13/16"	\$7.99
313238	7/8"	\$7.99
313246	15/16"	\$8.79



313203

SKU #	Size	List Price
313254	1"	\$8.99
313556	1-1/16"	\$9.79
313599	1-1/8"	\$10.49
314757	1-1/16"	\$11.99
313823	1-1/4"	\$10.99

SAE - 6 point - Deep

SKU #	Size	List Price
314714	3/8"	\$7.49
313262	7/16"	\$7.49
313270	1/2"	\$7.49
313289	9/16"	\$7.49
313297	5/8"	\$7.99

SKU #	Size	List Price
313300	11/16"	\$7.99
313319	3/4"	\$8.79
313327	13/16"	\$8.79
313335	7/8"	\$8.79
313343	15/16"	\$10.99



313319

SKU #	Size	List Price
314722	1"	\$10.99
314757	1-1/16"	\$11.99
340410	1-1/8"	\$11.99
340429	1-1/4"	\$12.99

Metric - 6 point - Standard

SKU #	Size	List Price
302881	10 mm	\$5.49
302883	11 mm	\$5.49
314994	12 mm	\$5.49
302885	13 mm	\$5.49
315001	14 mm	\$5.49
315036	15 mm	\$5.49

SKU #	Size	List Price
302887	16 mm	\$5.49
315052	17 mm	\$6.29
302889	18 mm	\$6.29
315206	19 mm	\$7.79
302891	20 mm	\$7.79
315559	21 mm	\$7.79



302891

SKU #	Size	List Price
315737	22 mm	\$7.79
302967	24 mm	\$8.79
315796	30 mm	\$10.99
302971	27 mm	\$10.99
302974	32 mm	\$11.99

Metric - 6 point - Deep

SKU #	Size	List Price
302893	10 mm	\$8.99
302895	11 mm	\$8.99
302897	12 mm	\$8.99
302900	13 mm	\$8.99
302903	14 mm	\$8.99
302905	15 mm	\$8.99
302907	16 mm	\$8.99

SKU #	Size	List Price
302909	17 mm	\$8.99
302911	18 mm	\$9.49
302913	19 mm	\$9.49
302916	20 mm	\$9.49
302918	21 mm	\$9.49
302920	22 mm	\$9.49
302922	23 mm	\$9.49



302916

SKU #	Size	List Price
302925	24 mm	\$10.99
302927	27 mm	\$14.49
302930	30 mm	\$16.99
302932	32 mm	\$18.99
302934	33 mm	\$22.99
302936	34 mm	\$22.99

Ratchets & Sockets

1/2" Drive Impact Sockets



- › Milwaukee Impact Socket
- › SHOCKWAVE Impact Duty
- › High-Strength Forged Steel
- › Dual Hole Design and Groove
- › Lifetime Guarantee

SAE - 6 point

SKU #	Size	List Price	SKU #	Size	List Price	SKU #	Size	List Price
M49666200	3/8"	\$6.29	M49666207	13/16"	\$9.29	M49666214	1-1/4"	\$12.49
M49666201	7/16"	\$6.29	M49666208	7/8"	\$9.29	M49666215	1-5/16"	\$14.99
M49666202	1/2"	\$7.29	M49666209	15/16"	\$9.99	M49666216	1-3/8"	\$14.99
M49666203	9/16"	\$7.79	M49666210	1"	\$10.49	M49666217	1-7/16"	\$15.99
M49666204	5/8"	\$8.29	M49666211	1-1/16"	\$11.49	M49666218	1-1/2"	\$15.99
M49666205	11/16"	\$8.29	M49666212	1-1/8"	\$11.99	M49666219	1-9/16"	\$19.99
M49666206	3/4"	\$8.29	M49666213	1-3/16"	\$12.49			



M49666203

SAE - 6 point Deep Socket

SKU #	Size	List Price	SKU #	Size	List Price	SKU #	Size	List Price
M49666220	3/8"	\$8.79	M49666227	13/16"	\$9.99	M49666234	1-1/4"	\$14.99
M49666221	7/16"	\$8.79	M49666228	7/8"	\$9.99	M49666235	1-5/16"	\$17.99
M49666222	1/2"	\$8.79	M49666229	15/16"	\$12.49	M49666236	1-3/8"	\$17.99
M49666223	9/16"	\$8.79	M49666230	1"	\$12.49	M49666237	1-7/16"	\$17.99
M49666224	5/8"	\$9.29	M49666231	1-1/16"	\$13.99	M49666238	1-1/2"	\$20.99
M49666225	11/16"	\$9.29	M49666232	1-1/8"	\$13.99	M49666239	1-9/16"	\$23.99
M49666226	3/4"	\$9.99	M49666233	1-3/16"	\$14.99			



M49666226

Metric - 6 point

SKU #	Size	List Price	SKU #	Size	List Price	SKU #	Size	List Price
M49666240	8 mm	\$5.79	M49666250	18 mm	\$7.29	M49666260	28 mm	\$12.49
M49666241	9 mm	\$5.79	M49666251	19 mm	\$8.99	M49666261	29 mm	\$12.99
M49666242	10 mm	\$6.29	M49666252	20 mm	\$8.99	M49666262	30 mm	\$12.99
M49666243	11 mm	\$6.29	M49666253	21 mm	\$8.99	M49666263	31 mm	\$13.49
M49666244	12 mm	\$6.29	M49666254	22 mm	\$8.99	M49666264	32 mm	\$13.79
M49666245	13 mm	\$6.29	M49666255	23 mm	\$9.99	M49666265	33 mm	\$13.99
M49666246	14 mm	\$6.29	M49666256	24 mm	\$9.99	M49666266	34 mm	\$13.99
M49666247	15 mm	\$6.29	M49666257	25 mm	\$10.99	M49666267	35 mm	\$14.99
M49666248	16 mm	\$6.29	M49666258	26 mm	\$10.99	M49666268	36 mm	\$14.99
M49666249	17 mm	\$7.29	M49666259	27 mm	\$12.49			



M49666242

1/2" Drive Impact Sockets



- › Milwaukee Impact Socket
- › SHOCKWAVE Impact Duty
- › High-Strength Forged Steel
- › Dual Hole Design and Groove
- › Lifetime Guarantee



M49666288

Metric - 6 point Deep Socket

SKU #	Size	List Price	SKU #	Size	List Price	SKU #	Size	List Price
M49666269	8 mm	\$10.49	M49666279	18 mm	\$10.99	M49666289	28 mm	\$16.99
M49666270	9 mm	\$10.49	M49666280	19 mm	\$10.99	M49666290	29 mm	\$19.99
M49666271	10 mm	\$10.49	M49666281	20 mm	\$10.99	M49666291	30 mm	\$19.99
M49666272	11 mm	\$10.49	M49666282	21 mm	\$10.99	M49666292	31 mm	\$21.99
M49666273	12 mm	\$10.49	M49666283	22 mm	\$10.99	M49666293	32 mm	\$21.99
M49666274	13 mm	\$10.49	M49666284	23 mm	\$10.99	M49666294	33 mm	\$23.99
M49666275	14 mm	\$10.49	M49666285	24 mm	\$12.99	M49666295	34 mm	\$23.99
M49666276	15 mm	\$10.49	M49666286	25 mm	\$14.99	M49666296	35 mm	\$23.99
M49666277	16 mm	\$10.49	M49666287	26 mm	\$14.99	M49666297	36 mm	\$23.99
M49666278	17 mm	\$10.49	M49666288	27 mm	\$16.99			

SAE Lug Nut Socket

SKU #	Size	List Price	SKU #	Size	List Price	SKU #	Size	List Price
M49667810	3/4"	\$18.99	M49667812	7/8"	\$18.99	M49667814	1"	\$19.99
M49667811	13/16"	\$18.99	M49667813	15/16"	\$18.99	M49667815	1-1/16"	\$19.99



M49667812

Metric Lug Nut Socket

SKU #	Size	List Price	SKU #	Size	List Price	SKU #	Size	List Price
M49667802	17 mm	\$17.99	M49667806	21 mm	\$18.99	M49667808	23 mm	\$18.99
M49667804	19 mm	\$17.99	M49667807	22 mm	\$18.99			



M49667806

Ratchets & Sockets

Insert Bit Sockets



BUILT STRONG. WORKS HARD. WON'T QUIT.

- > Channellock Socket
- > Color-Coded, Textured Grip

- > Chrome Vanadium Steel
- > Lifetime Warranty

Torx Bit Socket

SKU #	Size	Fits	List Price
369438	T10	1/4" Drive	\$7.49
369462	T15	1/4" Drive	\$7.49
369497	T20	1/4" Drive	\$7.49
369721	T25	1/4" Drive	\$7.49

SKU #	Size	Fits	List Price
370002	T27	1/4" Drive	\$7.49
370010	T30	1/4" Drive	\$7.49
370029	T40	3/8" Drive	\$8.99
370037	T45	3/8" Drive	\$8.99

SKU #	Size	Fits	List Price
370061	T47	3/8" Drive	\$8.99
370339	T50	3/8" Drive	\$9.99
370908	T55	3/8" Drive	\$9.99
371025	T60	1/2" Drive	\$9.99



370339

Hex Bit Socket - SAE

SKU #	Size	Fits	List Price
371556	1/8"	3/8" Drive	\$8.99
372021	5/32"	3/8" Drive	\$8.99
371165	3/16"	3/8" Drive	\$8.99

SKU #	Size	Fits	List Price
371173	7/32"	3/8" Drive	\$8.99
371181	1/4"	3/8" Drive	\$8.99
371424	5/16"	3/8" Drive	\$8.99

SKU #	Size	Fits	List Price
371548	3/8"	3/8" Drive	\$8.99
311537	7/16"	3/8" Drive	\$8.99
311561	1/2"	3/8" Drive	\$8.99



371181

Hex Bit Socket - Metric

SKU #	Size	Fits	List Price
372242	3 mm	3/8" Drive	\$8.99
372250	4 mm	3/8" Drive	\$8.99
372269	5 mm	3/8" Drive	\$8.99

SKU #	Size	Fits	List Price
372358	6 mm	3/8" Drive	\$8.99
372366	7 mm	3/8" Drive	\$8.99
372382	8 mm	3/8" Drive	\$8.99

SKU #	Size	Fits	List Price
372390	10 mm	3/8" Drive	\$8.99

- > Grey Pneumatic Impact Socket
- > "High Torque" Construction
- > Chrome Molybdenum Steel
- > Black Oxide Finish
- > Lifetime Warranty

1/2" Drive Hex Bit Socket - SAE

SKU #	Size	List Price
GP2908F	1/4"	\$15.49
GP2912F	3/8"	\$15.49
GP2916F	1/2"	\$15.49

SKU #	Size	List Price
GP2924F	3/4"	\$19.49
GP2909F	9/32"	\$15.99
GP2910F	5/16"	\$15.49

SKU #	Size	List Price
GP2914F	7/16"	\$15.49
GP2918F	9/16"	\$15.49
GP2920F	5/8"	\$15.49

SKU #	Size	List Price
GP2922F	11/16"	\$18.99



GP2916F

1/2" Drive Hex Bit Socket - Metric

SKU #	Size	List Price
GP2906M	6 mm	\$15.49
GP2907M	7 mm	\$15.49

SKU #	Size	List Price
GP2910M	10 mm	\$15.49
GP2912M	12 mm	\$15.49

SKU #	Size	List Price
GP2914M	14 mm	\$15.49
GP2915M	15 mm	\$15.49

SKU #	Size	List Price
GP2917M	17 mm	\$16.99
GP2918M	18 mm	\$17.99

Adjustable Wrenches

STANLEY®

- › Stanley Adjustable Wrench
- › Chrome Vanadium Construction
- › Inch & MM Measurement Scales



S87471

SKU #	Length	Capacity	List Price
S87367	6"	17/32"	\$9.49
S87369	8"	1"	\$10.49

SKU #	Length	Capacity	List Price
S87471	10"	1-1/8"	\$16.49
S87473	12"	1-3/8"	\$19.99

Crescent®

- › Crescent Adjustable Wrench
- › Heat-Treated Alloy Steel
- › Laser Etched Scale
- › Chrome Plated Finish



AC212VS

SKU #	Length	Capacity	List Price
AC26VS	6"	15/16"	\$14.99
AC28VS	8"	1-1/8"	\$17.99
AC210VS	10"	1-5/16"	\$19.99

SKU #	Length	Capacity	List Price
AC212VS	12"	1-1/2"	\$24.99
AC215VS	15"	1-3/4"	\$42.99

CHANNEL LOCK

BUILT STRONG. WORKS HARD. WON'T QUIT.™

- › Channellock Heavy-Duty Adjustable Wrench
- › Chrome Vanadium Construction
- › Longer, Thinner Jaws For Greater Access
- › Inch & MM Measurement Scales



808W

815

8240

SKU #	Length	Capacity	List Price
804	4-1/2"	1/2"	\$19.99
806W	6-1/4"	15/16"	\$22.99
808W	8"	1-3/16"	\$22.99
810W	10"	1-3/8"	\$29.99
812W	12"	1-1/2"	\$39.99
815	15"	1-5/8"	\$59.99

SKU #	Length	Capacity	List Price
818	18"	2-1/8"	\$114.99
8240	24"	2-7/16"	\$199.99
830	30"	3"	\$389.99

Wrenches

Pipe Wrenches



- › Cast Iron Pipe Wrench
- › Heat-Treated, Forged Cast Iron
- › Heat-Treated Jaw With Hardened Teeth



I274102

SKU #	Length	Capacity	List Price
I274101	10"	1-1/2"	\$24.99
I274102	14"	2"	\$26.99

SKU #	Length	Capacity	List Price
I274103	18"	2-1/2"	\$34.99
I274104	24"	3"	\$59.99

RIDGID

- › Cast Iron Pipe Wrench
- › Heavy-Duty Cast Iron Construction
- › Fully Floating Forged Hook Jaw
- › I-Beam Handle



R31025

SKU #	Length	Capacity	List Price
R31000	6"	3/4"	\$29.99
R31005	8"	1"	\$34.99
R31010	10"	1-1/2"	\$37.99
R31015	12"	2"	\$39.99
R31020	14"	2"	\$42.99
R31025	18"	2-1/2"	\$59.99

SKU #	Length	Capacity	List Price
R31030	24"	3"	\$89.99
R31035	36"	5"	\$214.99
R31040	48"	6"	\$344.99
R31045	60"	8"	\$509.99

- › Aluminum Pipe Wrench
- › Durable, Lightweight Aluminum Construction
- › Fully Floating Forged Hook Jaw



R31100

SKU #	Length	Capacity	List Price
R31090	10"	1-1/2"	\$49.99
R31095	14"	2"	\$64.99
R31100	18"	2-1/2"	\$79.99

SKU #	Length	Capacity	List Price
R31105	24"	3"	\$129.99
R31110	36"	5"	\$239.99
R31115	48"	6"	\$449.99

- › Aluminum Offset Pipe Wrench
- › Durable, Lightweight Aluminum Construction
- › Fully Floating Forged Hook Jaw



R31125

SKU #	Length	Capacity	List Price
R31120	14"	2"	\$92.99

SKU #	Length	Capacity	List Price
R31125	18"	2-1/2"	\$124.99

Combination & Open End Wrenches



BUILT STRONG. WORKS HARD. WON'T QUIT.™

- › Channellock Combination Wrench
- › 12-Point Box, Non-Slip Open End
- › Color-Coded, Chrome Vanadium Steel
- › Lifetime Warranty

SAE Combination Wrench

SKU #	Size	List Price	SKU #	Size	List Price	SKU #	Size	List Price	SKU #	Size	List Price
361321	1/4"	\$7.29	308110	3/4"	\$12.79	381926	1-5/16"	\$43.99	382000	1-7/8"	\$64.99
361348	5/16"	\$8.49	347078	13/16"	\$15.99	381934	1-3/8"	\$44.99	382019	2"	\$104.99
306975	3/8"	\$9.29	347086	7/8"	\$16.99	381942	1-7/16"	\$45.99	302985	2-1/8"	\$109.99
307459	7/16"	\$9.99	347094	15/16"	\$19.99	381950	1-1/2"	\$46.99	302987	2-1/4"	\$109.99
307483	1/2"	\$10.79	347108	1"	\$22.99	381969	1-5/8"	\$48.99	302989	2-3/8"	\$129.99
307734	9/16"	\$9.99	347116	1-1/16"	\$29.99	381977	1-11/16"	\$48.99	302991	2-1/2"	\$129.99
308072	5/8"	\$11.99	347124	1-1/8"	\$32.99	381985	1-3/4"	\$54.99			
308102	11/16"	\$12.29	347132	1-1/4"	\$42.99	381993	1-13/16"	\$57.99			



308110

Metric Combination Wrench

SKU #	Size	List Price	SKU #	Size	List Price	SKU #	Size	List Price	SKU #	Size	List Price
347140	7 mm	\$6.99	306290	13 mm	\$9.99	347205	19 mm	\$13.79	302995	27 mm	\$29.99
347159	8 mm	\$8.29	306517	14 mm	\$10.99	317035	21 mm	\$23.49	351611	30 mm	\$42.99
347167	9 mm	\$8.49	306770	15 mm	\$11.49	302185	20 mm	\$22.99	303000	32 mm	\$44.99
306266	10 mm	\$8.49	347175	16 mm	\$11.99	351522	22 mm	\$23.99			
306274	11 mm	\$9.49	306819	17 mm	\$12.79	351586	24 mm	\$27.49			
306282	12 mm	\$9.99	347183	18 mm	\$12.79	302993	26 mm	\$26.99			



302185

Wrenches

Ratcheting Wrenches



- › GearWrench Ratcheting Wrench Set
- › 72 Tooth Ratchet For Tight Spaces
- › Lifetime Warranty



GW9317

SKU #	Style	Package Qty	Includes	List Price
GW9317	SAE	7 pc	5/16" - 3/4"	\$49.99
GW9417	Metric	7 pc	8 - 18 mm	\$49.99
GW9312	SAE	13 pc	1/4" - 1"	\$144.99
GW3572006	SAE & Metric	20 pc	1/4"-3/4" & 6 - 18 mm	\$97.99

- › GearWrench Flex Ratcheting Wrench Set
- › 72 Tooth Ratchet For Tight Spaces
- › Lifetime Warranty



GW9700

SKU #	Style	Package Qty	Includes	List Price
GW9700	SAE	7 pc	3/8" - 3/4"	\$87.99
GW9900	Metric	7 pc	8 - 18 mm	\$87.99

- › GearWrench Ratcheting Wrench Set
- › Recessed Reversing Lever
- › Lifetime Warranty



GW9533

SKU #	Style	Package Qty	Includes	List Price
GW9533	SAE	8 pc	5/16" - 3/4"	\$97.99
GW9543	Metric	8 pc	8 - 19 mm	\$97.99
GW9620	Metric	12 pc	8 - 19 mm	\$144.99



BUILT STRONG. WORKS HARD. WON'T QUIT.™

- › Channellock Combination Wrench Set
- › 12-Point Box, Non-Slip Open End
- › Polished Chrome Vanadium Steel
- › Lifetime Warranty



309435

SKU #	Style	Package Qty	Includes	List Price
309451	SAE	6 pc	5/16" - 5/8"	\$36.99
309435	SAE	10 pc	1/4" - 7/8"	\$57.99
303788	SAE	17 pc	1/4" - 1-1/4"	\$179.99
309478	Metric	6 pc	9 - 15 mm	\$36.99
309443	Metric	10 pc	9 - 19 mm	\$57.99

Wrenches

Hex & Torx Keys

Micro Hex L-Key Set Pro-Guard Protective Finish

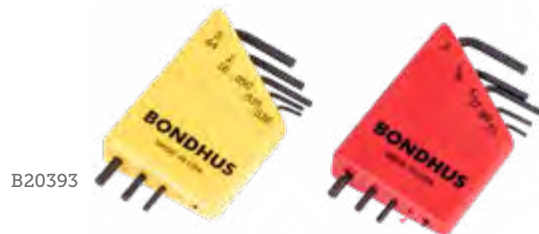

SKU #	Style	Package Qty	Includes	List Price
B12243	SAE	5 pc	.028" - 5/64"	\$7.79
B20393	SAE	10 pc	.028" - 5/64", .71 - 2 mm	\$15.99
B12242	Metric	5 pc	.71 - 2 mm	\$7.79

Short Arm Hex L-Key Set Pro-Guard Protective Finish



SKU #	Style	Package Qty	Includes	List Price
B12238	SAE	10 pc	1/16" - 1/4"	\$8.99
B22198	SAE	22 pc	.050" - 3/8", 1.5 - 10 mm	\$18.49
B12246	Metric	6 pc	1.5 - 5 mm	\$5.99
B12299	Metric	9 pc	1.5 - 10 mm	\$8.99

Long Arm Hex L-Key Set Pro-Guard Protective Finish



SKU #	Style	Package Qty	Includes	List Price
B12137	SAE	13 pc	.050" - 3/8"	\$12.49
B22199	SAE	22 pc	.050" - 3/8", 1.5 - 10 mm	\$19.99
B12199	Metric	9 pc	1.5 - 10 mm	\$11.99

Long Arm Torx L-Key Set Pro-Guard Protective Finish



SKU #	Style	Package Qty	Includes	List Price
B31834	Torx	8 pc	T9 - T40 Torx	\$15.99

Stubby Double Ball End Hex L-Key Set Pro-Guard Protective Finish



B67037

SKU #	Style	Package Qty	Includes	List Price
B67037	SAE	13 pc	.050" - 3/8"	\$27.99
B67099	Metric	9 pc	1.5 - 10 mm	\$22.99

Long Arm Ball End Hex L-Key Set Pro-Guard Protective Finish



B20199

SKU #	Style	Package Qty	Includes	List Price
B10938	SAE	10 pc	1/16" - 1/4"	\$12.99
B10937	SAE	13 pc	.050" - 3/8"	\$19.99
B20199	SAE	22 pc	.050" - 3/8", 1.5 - 10 mm	\$29.99
B10946	Metric	6 pc	1.5 - 5 mm	\$8.49
B10999	Metric	9 pc	1.5 - 10 mm	\$15.99

Fold-Up Hex Key Set All-Metal Housing Pro-Guard Protective Finish



B14589

SKU #	Style	Package Qty	Includes	List Price
B14589	SAE	9 pc	5/64" - 1/4"	\$7.79
B14587	Metric	7 pc	2 - 8 mm	\$7.79

Fold-Up Torx Key Set All-Metal Housing Pro-Guard Protective Finish



B14534

SKU #	Style	Package Qty	Includes	List Price
B14534	Torx	8 pc	T9 - T40 Torx	\$13.49

Wrenches

Hex & Torx Keys

*Fold-Up Hex Key Set
GorillaGrip Poly Housing
Pro-Guard Protective Finish*



SKU #	Style	Package Qty	Includes	List Price
B12591	SAE	9 pc	.050" - 3/16"	\$6.99
B12585	SAE	5 pc	3/16" - 3/8"	\$11.99
B12522	SAE	16 pc	5-64" - 14", 2 - 8 mm	\$15.99
B12533	SAE & Torx	24 pc	5/64" - 1/4", 2 - 8mm, T6 - T40 Torx	\$27.99

SKU #	Style	Package Qty	Includes	List Price
B12592	Metric	7 pc	1.5 - 6 mm	\$6.99
B12587	Metric	7 pc	2 - 8 mm	\$8.99
B12595	Metric	6 pc	3 - 10 mm	\$13.49

*Fold-Up Torx Key Set
GorillaGrip Poly Housing
Pro-Guard Protective Finish*



SKU #	Style	Package Qty	Includes	List Price
B12634	Torx	8 pc	T9 - T40 Torx	\$16.99

*T-Handle Hex Key Set
Rubber Coated Loop Handle
Pro-Guard Protective Finish*



SKU #	Style	Package Qty	Includes	List Price
B46432	SAE	8 pc	3/32" - 1/4"	\$34.99
B46448	Metric	6 pc	1.5 - 6 mm	\$27.99

*T-Handle Hex Key Set
Cushioned Steel Handle
Pro-Guard Protective Finish*



SKU #	Style	Package Qty	Includes	List Price
B15238	SAE	10 pc	3/32" - 3/8"	\$44.99
B15287	Metric	8 pc	2 - 10 mm	\$37.99

Wrenches

Hex & Torx Keys

- › T-Handle Torx Key Set
- › Cushioned Steel Handle
- › Pro-Guard Protective Finish



B33034

SKU #	Style	Package Qty	Includes	List Price
B33034	Torx	8 pc	T9 - T40 Torx	\$46.99

- › Long Arm Torx L-Key
- › Pro-Guard Finish
- › SAE



B15912

SKU #	Size	List Price	SKU #	Size	List Price	SKU #	Size	List Price
B15901	.035"	\$0.99	B15908	9/64"	\$1.19	B15915	7/16"	\$8.99
B15902	.050"	\$0.79	B15909	5/32"	\$1.19	B15916	1/2"	\$10.49
B15903	1/16"	\$0.79	B15910	3/16"	\$1.19	B15917	9/16"	\$12.99
B15904	5/64"	\$0.79	B15911	7/32"	\$1.79	B15918	5/8"	\$18.99
B15905	3/32"	\$0.79	B15912	1/4"	\$2.19	B15919	3/4"	\$27.99
B15906	7/64"	\$1.19	B15913	5/16"	\$3.49	B12120	7/8"	\$32.99
B15907	1/8"	\$1.19	B15914	3/8"	\$4.49			

- › Long Arm Hex L-Key
- › Pro-Guard Finish
- › Metric

SKU #	Size	List Price	SKU #	Size	List Price	SKU #	Size	List Price
B15950	1.5 mm	\$1.19	B15960	4 mm	\$1.19	B15972	8 mm	\$3.49
B15952	2 mm	\$1.19	B15962	4.5 mm	\$1.99	B15976	10 mm	\$5.29
B15954	2.5 mm	\$1.19	B15964	5 mm	\$2.19	B15980	12 mm	\$10.49
B15956	3 mm	\$1.19	B15968	6 mm	\$2.49	B15984	14 mm	\$13.99
B15958	3.5 mm	\$1.19	B15970	7 mm	\$3.49			

- › Ball End Hex L-Key
- › Pro-Guard Finish
- › SAE
- › Long



B15712

SKU #	Size	List Price	SKU #	Size	List Price	SKU #	Size	List Price
B15702	.050"	\$1.99	B15707	1/8"	\$2.29	B15712	1/4"	\$3.79
B15703	1/16"	\$1.99	B15708	9/64"	\$2.19	B15713	5/16"	\$6.29
B15704	5/64"	\$1.99	B15709	5/32"	\$2.19	B15714	3/8"	\$7.79
B15705	3/32"	\$1.99	B15710	3/16"	\$2.49			
B15706	7/64"	\$2.19	B15711	7/32"	\$3.19			

Wrenches

Hex & Torx Keys

- > Ball End Hex L-Key
- > Pro-Guard Finish
- > Metric
- > Long



SKU #	Size	List Price	SKU #	Size	List Price	SKU #	Size	List Price
B15750	1.5 mm	\$1.99	B15758	3.5 mm	\$2.19	B15768	6 mm	\$3.99
B15752	2 mm	\$1.99	B15760	4 mm	\$2.49	B15770	7 mm	\$5.29
B15754	2.5 mm	\$1.99	B15762	4.5 mm	\$2.49	B15772	8 mm	\$6.49
B15756	3 mm	\$2.19	B15764	5 mm	\$3.19	B15776	10 mm	\$7.79

- > T-Handle Hex Key
- > Cushioned Steel Handle
- > Pro-Guard Protective Finish
- > SAE
- > 6"



SKU #	Size	List Price	SKU #	Size	List Price	SKU #	Size	List Price
B45205	3/32"	\$5.99	B45209	5/32"	\$7.79	B45213	5/16"	\$15.99
B45206	7/64"	\$6.29	B45210	3/16"	\$8.49	B45214	3/8"	\$16.99
B45207	1/8"	\$6.49	B45211	7/32"	\$8.99			
B45208	9/64"	\$6.99	B45212	1/4"	\$10.49			

- > T-Handle Hex Key
- > Cushioned Steel Handle
- > Pro-Guard Protective Finish
- > Metric
- > 6"

SKU #	Size	List Price	SKU #	Size	List Price	SKU #	Size	List Price
B45252	2 mm	\$6.29	B45260	4 mm	\$7.79	B45272	8 mm	\$15.99
B45254	2.5 mm	\$6.49	B45264	5 mm	\$8.99	B45276	10 mm	\$16.99
B45256	3 mm	\$6.99	B45268	6 mm	\$10.49			

- > Long Arm Torx L-Key
- > Pro-Guard Finish



SKU #	Size	List Price	SKU #	Size	List Price	SKU #	Size	List Price
B31806	T6	\$5.79	B31815	T15	\$3.19	B31840	T40	\$3.99
B31807	T7	\$4.79	B31820	T20	\$3.19	B31845	T45	\$5.29
B31808	T8	\$4.79	B31825	T25	\$3.49	B31850	T50	\$6.49
B31809	T9	\$4.79	B31827	T27	\$3.49	B31855	T55	\$8.99
B31810	T10	\$3.19	B31830	T30	\$3.79			

Measuring & Marking

Tape Measures

- > Precision Metallic Measuring Tape
- > Self-Adhesive Tape Backing
- > Mounts On Work Benches, Saw Tables & Drafting Tables



KMS7723

SKU #	Style	List Price
KMS7723	Right To Left Configuration	\$14.49

SKU #	Style	List Price
KMS7724	Left to Right Configuration	\$14.49



Keychain Tape Measure

Rubber Coated Plastic Frame
Nylon Coated Steel Blade

Width	Length
1/2"	6 ft

SKU# M48225506.....\$4.99



Self-Locking Tape Measure

ABS Case With Protective Cover
Nylon Coated Steel Blade

Width	Length
1"	25 ft

SKU# K02825 (25 ft).....\$10.99

SKU# K02830 (30 ft).....\$16.49



The Professional Tape Measure

Chrome Case With Slide Lock
Nylon Coated Steel Blade

SKU #	Width	Length	Features	List Price
K49160	3/4"	5 m/16 ft	Inch & Metric	\$9.29
K49250	1"	7.5 m/25 ft	Inch & Metric	\$11.29



PowerLock Tape Measure

High-Impact, Chrome ABS Case
Slide Lock, Mylar Coated Blade

SKU #	Width	Length	List Price
S33115	1/4"	10 ft	\$7.99
S33212	1/2"	12 ft	\$12.99
S33116	3/4"	16 ft	\$13.99



PowerLock Tape Measure

High-Impact, Chrome ABS Case
Slide Lock, Mylar Coated Blade

Width	Length
1"	25 ft

SKU# S33425 (25 ft).....\$14.99

SKU# S33430 (30 ft).....\$17.99

Measuring & Marking

Tape Measures

STANLEY

- › FatMax Tape Measure
- › High-Impact ABS Case With Slide Lock
- › Wide, Mylar Coated Steel Blade

SKU #	Width	Length	List Price
S33716	1-1/4"	16 ft	\$22.99
S33725	1-1/4"	25 ft	\$23.99
S33730	1-1/4"	30 ft	\$32.99



S33730

SKU #	Width	Length	List Price
S33735	1-1/4"	35 ft	\$35.99
S33740	1-1/4"	40 ft	\$39.99



- › Milwaukee Compact Tape Measure
- › Wide Blade, Up To 12ft Standout
- › Impact Resistant Reinforced Frame
- › Unique Finger Stop Design
- › Anti-Tear Coating, 2 Sided Printing

SKU #	Width	Length	Features	List Price
M48220325	1.06"	25 ft	Magnetic	\$22.99
M48220430	1.06"	35 ft		\$23.99



M48220325

SKU #	Width	Length	Features	List Price
M48220335	1.06"	35 ft	Magnetic	\$32.99

- › Milwaukee Heavy-Duty Tape Measure
- › Wide Blade, Up To 14ft Standout
- › Impact Resistant Reinforced Frame
- › Unique Finger Stop Design
- › Anti-Tear Coating, 2 Sided Printing

SKU #	Width	Length	Features	List Price
M48220216	1.3"	16 ft		\$20.99
M48220216M	1.3"	16 ft	Magnetic	\$24.99
M48220225	1.3"	25 ft		\$25.99
M48220225M	1.3"	25 ft	Magnetic	\$29.99



M48220225



M48220225M

SKU #	Width	Length	Features	List Price
M48220230	1.3"	30 ft		\$32.99
M48220235	1.3"	35 ft		\$35.99
M48220240	1.3"	40 ft		\$39.99

- › Milwaukee STUD Tape Measure
- › Wide Blade, Up To 14ft Standout
- › Survives Up To An 80' Drop
- › Unique Finger Stop Design
- › Innovative EXO360 Rip & Wear Resistant Blade

SKU #	Width	Length	Features	List Price
M48229716	1.3"	16 ft		\$23.99
M48229725	1.3"	25 ft		\$29.99



M48229725



M48229725M

SKU #	Width	Length	Features	List Price
M48229725M	1.3"	25 ft	Magnetic	\$32.99
M48229735	1.3"	35 ft		\$39.99



Nothing but **HEAVY DUTY.**



TAPE MEASURES

Milwaukee Tool tape measures are wear and impact-resistant with nylon bond blade protection and an additional coating on the first 6" of the blade, reducing tape tear. Built to withstand the jobsite.



GREASE GUNS

The M18™ Cordless 2-Speed Grease Gun is just one of many of Milwaukee Tools Grease Guns. It delivers the highest max operating pressure in its class. The tool's stand up design and shoulder strap capability offer user convenience.



MARKING TOOLS

INKZALL™ Jobsite Markers feature clog resistant tips and the ability to write through dusty, wet or oily surfaces. For added user convenience, they have a built-in hard hat clip for easy storage and access.



HOLE SAWS

HOLE DOZER™ Hole Saw features Rip Guard™, the strongest tooth form in the industry. Built with more steel behind the cutting edge for added strength, plus an all access slot design that allows for full access during plug removal.



SAWZALL BLADES

Milwaukee Tool has a variety of Sawzall® blades for every material. Metal, Wood, Shingles, Screws, Drywall, Durock, Plaster and the list goes on. Various lengths and packaging options allow you to choose exactly what you need.

Measuring & Marking

Tape Measures



Open Reel Tape Measure

- Rubber Coated Plastic Frame
- Grime Guard Debris Wiper
- Nylon Bond Steel Blade

Width
1/2"

- SKU# M48225201 (100 ft).....\$29.99
- SKU# M48225230 (300 ft).....\$59.99



Closed Reel Tape Measure

- Rubber Coated Plastic Frame
- Grime Guard Debris Wiper
- Nylon Coated Steel Blade

Width
3/8"

- SKU# M48225101 (100 ft).....\$23.99



Open Fiber Reel Tape

- ABS Frame With Handle
- 2 Color, Double Sided Printing
- Double Nylon Coated Fiberglass Blade

Width
1/2"

- SKU# K06611 (100 ft).....\$19.99
- SKU# K06622 (200 ft).....\$32.99
- SKU# K06633 (300 ft).....\$47.99



Closed Case Reel Tape

- Rubber Jacketed ABS Case
- Folding Rewind Crank
- Nylon Coated Steel Blade

Width
3/8"

- SKU# K09901 (100 ft).....\$19.99

Measuring & Marking

Markers & Pencils



K02056



I233250

SKU #	Type	Color	Style	List Price
K02056	Carpenter Pencil	Red	Medium Lead	\$0.99
H10378	Carpenter Pencil	Black	Hard Lead	\$5.99

SKU #	Type	Color	Style	List Price
I233250	Carpenter Pencil Sharpener	-	-	\$5.29

- › Medium Peel-Off China Marker
- › Marks Porous & Non-Porous Surfaces



I02089SH

SKU #	Color	List Price
I02059SH	Red	\$1.39
I02060SH	White	\$1.39

SKU #	Color	List Price
I02089SH	Black	\$1.39

- › Fine Point Sharpie Marker



I35010SH



I39108SH

SKU #	Color	Style	List Price
I35010SH	Black	Fine Point	\$1.49
I30102SH	Red	Fine Point	\$1.59

SKU #	Color	Style	List Price
I39108SH	Silver	Fine Point	\$5.99

- › MeanStreak Sharpie Marker
- › Extra Bold, Writes On Virtually Any Surface



I85018SH

SKU #	Type	Color	List Price
I85018SH	Marker	Black	\$5.99

- › Milwaukee INKZALL Marker
- › Fine Tip, Writes On Virtually Any Surface



M48223100



M48223102

SKU #	Type	Color	Style	List Price
M48223100	Marker	Black	Fine Point	\$1.49
M48223105	Marker	Black	Fine Point	\$2.59

SKU #	Type	Color	Style	List Price
M48223104	Marker	Black	Fine Point	\$5.29
M48223102	Marker	Black	Medium Point	\$4.49

Hammers

Claw Hammers

Stanley Curved Claw Hammer



Fiberglass Core Handle
Smooth, Polished Face

Weight	Features
16 oz	13" Shock Reduction Handle

SKU# STHT51512.....\$13.49

Stanley Rip Claw Hammer



Fiberglass Core Handle
Smooth, Polished Face

Features
13" Shock Reduction Handle

SKU# STHT51511 (16 oz).....\$13.49

SKU# STHT51304 (20 oz).....\$15.99

Dewalt Rip Claw Hammer



All Steel Construction
Magnetic Nail Starter

Weight	Features
12 oz	Smooth Face, 12" Shock Reduction Handle

SKU# DWHT51135X.....\$44.99

Dewalt Rip Claw Hammer



1 Piece Heat-Treated Steel
Improved Grip Durability

Weight	Features
20 oz	13" Shock Reduction Handle

SKU# DWHT51004.....\$24.99



- > Estwing Rip Claw Hammer
- > Forged One-Piece Construction
- > Smooth, Polished Face



E320S

SKU #	Weight	Features	List Price
E312S	12 oz	Smooth Face, 11" Shock Reduction Handle	\$32.99
E316S	16 oz	Smooth Face, 13" Shock Reduction Handle	\$31.99

SKU #	Weight	Features	List Price
E320S	20 oz	Smooth Face, 13" Shock Reduction Handle	\$32.99

- > Estwing Framing Rip Claw Hammer
- > Forged One-Piece Construction
- > Smooth, Polished Face

SKU #	Weight	Features	List Price
E322S	22 oz	Smooth Face, 16" Shock Reduction Handle	\$39.99

Hammers

Claw Hammers



- > Estwing Rip Claw Hammer
- > Forged One-Piece Construction
- > Smooth, Polished Face

SKU #	Weight	Features	List Price
E324S	24 oz	Smooth Face, 16" Shock Reduction Handle	\$49.99



E324S

SKU #	Weight	Features	List Price
E328S	28 oz	Smooth Face, 16" Shock Reduction Handle	\$39.99

Ball Peen Hammers



- > Stanley Ball Peen Hammer
- > Jacketed Graphite Core Handle
- > Shock Reducing Molded Grip

SKU #	Weight	Features	List Price
S54716	16 oz	12-3/4" Graphite Core Handle	\$22.99



S54716



- > Estwing Ball Peen Hammer
- > Forged One-Piece Construction
- > Shock Reduction Grip

SKU #	Weight	Features	List Price
E316BP	16 oz	13" Shock Reduction Handle	\$37.99
E324BP	24 oz	13-1/2" Shock Reduction Handle	\$39.99



E324BP

SKU #	Weight	Features	List Price
E332BP	32 oz	14-1/2" Shock Reduction Handle	\$42.99

Hammers

Brick Hammers

Plumb Brick Hammer



Plumb[®]

11" Solid Steel Handle
Molded Nylon Grip

Weight
20 oz

SKU# SS20BHN.....\$34.99

Estwing Brick Hammer



Estwing

Forged, Solid Steel Head
12" Wood Handle

Weight
24 oz

SKU# EW621BL.....\$29.99

Mallets

- > Economical Deadblow Hammer
- > Soft Black Rubber Face
- > Hardwood Handle



307556

SKU #	Weight	List Price
307548	8 oz	\$8.49
307556	16 oz	\$6.99

SKU #	Weight	List Price
307610	32 oz	\$13.99

Estwing DeadHead Hammer

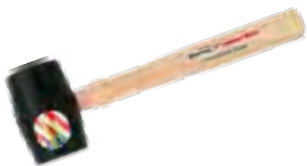

Estwing

Soft-Face, Black Rubber Head
Top Grade Hickory Handle
Made In USA

Weight
12 oz

SKU# EDH12.....\$19.99

Estwing DeadHead Hammer



Estwing

Soft-Face, Non-Marring Gray Rubber
Top Grade Hickory Handle
Made In USA

Weight
12 oz

SKU# EDH12N.....\$19.99

Axes, Mauls & Sledgehammers

Axes



- › Estwing Camper's Axe
- › Forged American Steel Head
- › Shock Reduction Grip
- › Made In USA



E45A

SKU #	Overall Length	List Price	SKU #	Overall Length	List Price
E45A	26"	\$52.99	E44A	16"	\$57.99

Estwing Sportman's Axe



Forged American Steel Head
Genuine Leather Grip
Made In USA

Type	Overall Length
Sportmans Axe	14"

SKU# E24A.....\$44.99

True Temper Michigan Axe



Forged Steel Axe Head
American Hickory Handle
Made In USA

Type	Weight	Overall Length
Michigan Axe	3.5 lb	36"

SKU# A20181000.....\$39.99

Razor-Back Single Bit Michigan Axe



Forged Steel Head
Solid Core Fiberglass Handle
Made In USA

Type	Weight	Overall Length
Michigan Axe	3.5 lb	33-3/4"

SKU# A41120.....\$67.99

Fiskars Splitting Axe



Hardened Forged Steel Blade
Shock-Absorbing FiberComp Handle
Designed For Maximum Efficiency

Type	Weight	Overall Length
Splitting Axe	6.3 lb	36"

SKU# 3758411001.....\$69.99

Axes, Mauls & Sledgehammers

Splitting Mauls

True Temper Wood Splitting Maul



Forged Steel Maul Head
American Hickory Handle
Made In USA

Weight
6 lb

SKU# A20181400.....\$34.99

True Temper Wood Splitting Maul



Forged Steel Maul Head
Reinforced Fiberglass Handle
Made In USA

Weight
6 lb

SKU# A20181300.....\$32.99

Razor-Back Wood Splitting Maul



Balanced Forged Steel Head
Solid Core Fiberglass Handle

Weight
8 lb

SKU# A31180.....\$69.99

Axes, Mauls & Sledgehammers

Sledgehammers



Estwing Drilling Hammer
 Forged, One-Piece Head & Handle
 Vinyl Shock Reduction Grip
 16" Overall Length

Type	Weight	Length
Drilling Hammer	4 lb	16"

SKU# EB34LBL.....\$47.99



True Temper Drilling Hammer
 Durable, Forged Head
 10" Hickory Handle

Type	Length
Drilling Hammer	10"

SKU# A20188100.....\$22.99



True Temper Drilling Hammer
 Durable, Forged Head
 10" Fiberglass Handle

Type	Length
Drilling Hammer	10"

SKU# A20188300.....\$34.99



True Temper Engineers Hammer
 Forged Steel Head
 16" Hickory Handle

Type	Length
Engineer Hammer	16"

SKU# A20184300 (3 lb).....\$19.99

SKU# A20184600 (4 lb).....\$19.99



True Temper Engineers Hammer
 Forged Steel Head
 16" Fiberglass Handle

Type	Weight	Length
Engineer Hammer	4 lb	16"

SKU# A20184500.....\$22.99

Axes, Mauls & Sledgehammers

Sledgehammers



Razor-Back Engineer Hammer
 Forged High-Carbon Steel Head
 15" Fiberglass Handle



True Temper Form Hammer
 Durable, Forged Head
 17" Hickory Handle

Type	Length
Engineer Hammer	15"

Type	Length
Forming Hammer	16"

- SKU# A31110 (4 lb).....\$47.99
- SKU# A31116 (6 lb).....\$57.99
- SKU# A31118 (8 lb).....\$62.99

- SKU# A20186000 (6 lb).....\$37.99
- SKU# A20186100 (8 lb).....\$39.99



True Temper Sledge Hammer
 Forged Steel Head
 Overstrike Protection
 36" Hickory Handle



Razor-Back Sledge Hammer
 Forged High-Carbon Steel Head
 Overstrike Protection
 34" Solid Core Handle

Type	Length
Sledge Hammer	36"

Type	Length
Sledge Hammer	34"

- SKU# A20184800 (6 lb).....\$32.99
- SKU# A20185000 (8 lb).....\$37.99
- SKU# A20185200 (10 lb).....\$47.99
- SKU# A20185400 (12 lb).....\$52.99

- SKU# A31120 (6 lb).....\$69.99
- SKU# A31130 (8 lb).....\$77.99
- SKU# A31150 (10 lb).....\$84.99
- SKU# A31160 (12 lb).....\$92.99



Heavy-Duty Wilton Sledge Hammer
 Drop-Forged 46 HRC Steel Head
 Unbreakable, Anti-Vibe Handle With Steel Core
 Vulcanized Rubber Grip

Type	Length
Sledge Hammer	36"

- SKU# 20416 (4 lb).....\$74.99
- SKU# 20824 (8 lb).....\$109.99
- SKU# 21036 (10 lb).....\$144.99
- SKU# 21236 (12 lb).....\$167.99

Axes, Mauls & Sledgehammers

Axe & Sledgehammer Handles

Blacksmith Hammer Handle

- › Replacement Blacksmith Hammer Handle
- › Quality American Hickory Wood
- › Fire Finish With Clear Laquer
- › Ideal For Demanding Applications



L43019

SKU #	Size	Length	Fits	List Price	SKU #	Size	Length	Fits	List Price
L43019	1-3/16" x 11/16"	14"	2 - 3 lb	\$12.49	L43319	1-1/4" x 1"	18"	3-1/2+ lb	\$13.49



L00219



L20619

Sledge & Maul Handle

SKU #	Description	Size	Length	Fits	List Price
L00419	Replacement Sledge & Maul Handle Quality American Hickory Wood Fire Finish With Clear Laquer Ideal For Demanding Applications	1-1/4" x 1"	24"	6 - 8 lb	\$18.99
L00219	Replacement Sledge & Maul Handle 6-12lb 32" Quality American Hickory Wood Fire Finish With Clear Laquer Ideal For Demanding Applications	1-1/4" x 1"	32"	6 - 16 lb	\$19.99
L00119	Replacement Sledge & Maul Handle 6-12lb Quality American Hickory Wood Fire Finish With Clear Laquer Ideal For Demanding Applications	1-1/4" x 1"	36"	6 - 16 lb	\$22.99
L01019	Replacement Sledge & Maul Handle Quality American Hickory Wood Fire Finish With Clear Laquer Ideal For Demanding Applications	1-1/2" x 1-1/4"	36"	18 - 24 lb	\$24.99
L20619	Replacement Sledge & Maul Handle Quality American Hickory Wood Fire Finish With Clear Laquer Ideal For Demanding Applications	2-5/16" x 13/16"	36"	6 - 16 lb	\$42.99

Sledge & Maul Handle

- › Replacement Sledge & Maul Handle 6-16lb 34"
- › Heavy-Duty Fiberglass Construction
- › Epoxy Kit Included



L00199

SKU #	Size	Length	Fits	List Price
L00199	1-1/4" x 1"	34"	6 - 16 lb	\$42.99

Axes, Mauls & Sledgehammers

Axe & Sledgehammer Handles

Hatchet Handle

- › Replacement Hatchet Handle
- › Quality American Hickory Wood
- › Fire Finish With Clear Laquer
- › Ideal For Demanding Applications



L33019

SKU #	Size	Length	Fits	List Price
L33019	1-19/32" x 19/32"	14"	#1 & #2	\$27.99

Axe Handle

- › Replacement Axe Handle
- › Quality American Hickory Wood
- › Fire Finish With Clear Laquer
- › Ideal For Demanding Applications



L11619

SKU #	Size	Length	Fits	List Price	SKU #	Size	Length	Fits	List Price
L36819	1-5/8" x 19/32"	14"	1-1/4 lb	\$24.99	L10219	2-5/16" x 3/4"	32"	3 - 5 lb	\$42.99
L11819	2-1/16" x 11/16"	18"	2-1/4 lb	\$26.99	L10019	2-5/16" x 3/4"	36"	3 - 5 lb	\$42.99
L11619	2-1/16" x 11/16"	28"	2-1/4 lb	\$42.99	L14019	2-7/8" x 5/8"	36"	3 - 5 lb	\$42.99

Replacement Handle Wedges

L50493



SKU #	Size	Fits	List Price
L50491	1/2" x 1-1/16"	Carpenter Hammer	\$0.59
L50492	3/4" x 1-1/16"	Large Hammer	\$0.59
L50493	1" x 1-1/16"	Sledge Hammer	\$0.59
L50494	1-1/4" x 1-3/16"	Axe & Maul	\$1.49

Knives & Cutting Tools

Utility Knives & Blades

DEWALT



LockBack Folding Utility Knife

Patented Quick Change Mechanism
3-1/2" Textured Handle

SKU# G12113.....\$14.99



Retractable, Folding Utility Knife

Push-Button Quick Blade Change
Wire Stripper Notch

SKU# S10035.....\$12.49

IRWIN



Folding Utility Knife

Push-Button Quick Blade Change
Wire Stripper Notch
Rugged Metal Body

SKU# I2089100.....\$14.99

Milwaukee



FASTBACK Flip Folding Utility Knife

One-Handed Operation
Wire Stripper Notch And Gut Hook
Durable All-Metal Construction

SKU# M48221901.....\$10.99

Milwaukee



FASTBACK II Flip Folding Utility Knife

One-Handed Operation
Wire Stripper Notch And Gut Hook
Magnetic 4 Blade Storage
Durable All-Metal Construction

SKU# M48221502.....\$14.99

STANLEY



Economic, Classic Utility Knife

Interlocking Nose & Blade
Storage

SKU# S10099.....\$6.99

STANLEY



Quick Change, Classic Utility Knife

3 Position Blade Adjustment
Wire Stripping Notch & Blade
Storage

SKU# S10499.....\$7.49

STANLEY



Instant Change, Classic Utility Knife

Narrow Nose For Better Grip
Wire Stripper Notch & Blade
Storage

SKU# S10788.....\$9.99

TOOLS

Knives & Cutting Tools

Utility Knives & Blades



Rugged Metal Body Utility Knife

Rapid Load Change
Wire Stripper Notch & Blade Storage

SKU# S10046.....\$12.49



Standard Duty Snap-Blade Knife

Type	Style
Snap-off Blade Knife	13 pt

SKU# TE01037P.....\$1.59



Premium Snap-Blade Knife

Stainless Steel Blade Sleeve

Type	Style
Snap-off Blade Knife	13 pt

SKU# T02152.....\$7.29



Standard Duty Snap-Blade Knife

Type	Style
Snap-off Blade Knife	8 pt

SKU# TE01077P.....\$1.99



Tajima Rock Hard Aluminist Knife

Die Cast Aluminum Handle
Stainless Steel Blade Sleeve

Type	Style
Snap-off Blade Knife	7 pt

SKU# T01813.....\$32.99



Tajima Rock Hard Aluminist Knife

Die Cast Aluminum Handle
Stainless Steel Blade Sleeve

Type	Style
Snap-off Blade Knife	7 pt

SKU# T01814.....\$32.99

STANLEY

- > Utility Knife Blades
- > Precision Honed Edge



S11921

SKU #	Features	List Price
S11921		\$2.19

SKU #	Features	List Price
S11921A	Dispenser	\$19.99

Knives & Cutting Tools

Utility Knives & Blades



- › Bi-Metal Utility Knife Blades
- › Flexible Body With Sharp Edge
- › Stays Sharper 3X Longer



I2084100



I2084400

SKU #	Features	List Price	SKU #	Features	List Price
I2084100		\$2.59	I2084200	Dispenser	\$9.49
I2084300	Dispenser	\$18.99	I2084400	Dispenser	\$27.99

- › Replacement Snap-Blades



T07040



T01427

SKU #	Style	Width	Brand	List Price
TE01333	13 pt	9 mm	Techni Edge	\$1.79
T07040	13 pt	9 mm	TAJIMA TOOL	\$15.99
TE01773	8 pt	18 mm	Techni Edge	\$3.49
T01427	8 pt	18 mm	TAJIMA TOOL	\$11.49
T01815	7 pt	25 mm	TAJIMA TOOL	\$27.99

Pocket Knives

FASTBACK Spring-Assisted Folding Utility Knife



- Assisted One-Handed Operation
- Black Oxide Coated Stainless Steel Serrated Blade
- Slim, Compact Body



SKU# M48221530.....\$24.99

Hand Saws

Crosscut Saws

Stanley FatMax Hand Saw



STANLEY

Triple Ground, Induction Hardened Teeth
Thick Ergonomic Grip

Dewalt Hand Saw



DEWALT

Induction Hardened Blade
Features 3 Cutting Surfaces
ToughCoat For Reduced Friction

Type	Teeth	Length
Crosscut Hand Saw	9 tpi	15"

SKU# S20045.....\$19.49

Type	Teeth	Length
Crosscut Hand Saw	8 tpi	20"

SKU# S20545.....\$24.99

Hacksaws

Stanley FatMax Multi-Saw



STANLEY

Uses Any Hacksaw Or Reciprocal Saw Blades
Great For Use In Tight Spaces

5-In-1 Multi Function Hand Saw



DEWALT

Includes Hacksaw, Low-Profile Saw,
Jab Saw, Long Reach Hacksaw &
Reciprocal Blade Saw

Type
Mini Hacksaw

SKU# S20220.....\$17.49

Type	Teeth	Length
Hacksaw	24 tpi	12"

SKU# S20547.....\$39.99

Economy Hacksaw



STANLEY

Solid Frame Construction
Full Grip Handle

Type	Teeth	Length
Hacksaw	24 tpi	12"

SKU# S20138.....\$11.99

Hand Saws

Hacksaws

Adjustable, Lightweight Aluminum Hacksaw



Durable Aluminum Handle With Grip

Type	Teeth	Length
Hacksaw	24 tpi	12"

SKU# 1805723.....\$16.99

Compact Aluminum Hacksaw



Durable Aluminum Handle With Comfort Grip

Type	Teeth	Length
Hacksaw	24 tpi	12"

SKU# 1805722.....\$17.99

Lenox Lightweight Hacksaw



Front Handle Grip Reduces Fatigue

Type	Teeth	Length
Hacksaw	24 tpi	12"

SKU# L121310.....\$22.99

High-Tension, I-Beam Hacksaw



Designed For Fast, Straight Cuts
Rubberized Front & Rear Handle
Converts To Jab Saw With Reciprocal Blade

Type	Teeth	Length
Hacksaw	24 tpi	12"

SKU# 12132.....\$27.99

Clamps & Vises

C-Clamps



- > Heavy-Duty Industrial C-Clamp
- > Cast Iron Construction
- > Double Rolled Threads
- > Machine Ground Anvil



I225104

SKU #	Capacity	Depth	Rating	List Price
I225101ZR	1"	1-3/16"	900 lbs	\$3.99
I225102	2"	1-5/16"	900 lbs	\$5.99
I225103	3"	2-1/4"	900 lbs	\$9.49

SKU #	Capacity	Depth	Rating	List Price
I225104	4"	3"	1,000 lbs	\$11.99
I225106	6"	3-1/2"	1,500 lbs	\$13.99

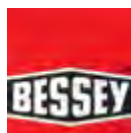

- > General Purpose C-Clamp
- > Drop-Forged Construction
- > CM10-CM30 Galvanized
- > CM40-CM80 Powder-Coated



CM60



CM20

SKU #	Capacity	Depth	Rating	List Price
CM10	1"	1"	750 lbs	\$4.19
CM20	1-7/8"	1-1/2"	750 lbs	\$4.79
CM22	2-1/2"	1-3/8"	900 lbs	\$5.99
CM30	2-7/8"	1-3/4"	1,200 lbs	\$9.29

SKU #	Capacity	Depth	Rating	List Price
CM40X	4"	3"	1,300 lbs	\$11.99
CM50	5"	3"	1,300 lbs	\$14.49
CM60	6"	3"	1,800 lbs	\$15.49
CM80X	8-1/4"	4"	1,800 lbs	\$18.99

- > Heavy-Duty Industrial C-Clamp
- > High-Tensile Ductile Alloy Construction
- > Corrosion-Resistant Black Oxide Spindle



54010

SKU #	Capacity	Depth	Rating	List Price
5408	8"	3-1/4"	2,750 lbs	\$47.99

SKU #	Capacity	Depth	Rating	List Price
54010	10"	3-5/8"	2,850 lbs	\$57.99

Clamps & Vises

Pipe Clamps

Bessey Pipe Clamp

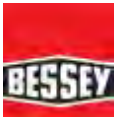

Hex Head Spindle
Durable Cast Construction

Size	Depth	Brand
1/2"	2-1/8"	Bessey Tools

SKU# PC122.....\$19.99

Bessey Pipe Clamp

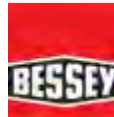

Hex Head Spindle
Durable Cast Construction

Size	Depth	Brand
3/4"	2-3/8"	Bessey Tools

SKU# PC342.....\$22.99

Bessey Pipe Clamp

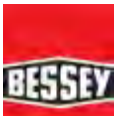

Stable H-Style Foot
Durable Cast Construction

Size	Depth	Brand
3/4"	2-1/8"	Bessey Tools

SKU# BPCH34.....\$24.99

Clamping Technology | Cutting Technology | Precision Steel



If you know clamps, you know BESSEY®. You know our reputation for quality and reliability; you know we're 126 years of German engineering backed by the strength of our product and our reputation. BESSEY®. Simply better.

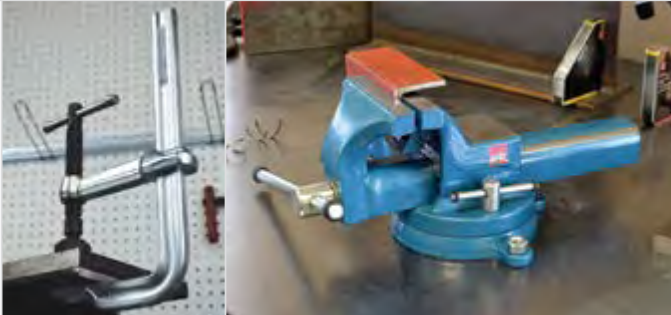

www.besseytools.com

TOOLS

Clamps & Vises

Bar Clamps

- › Bessey Industrial Bar Clamp
- › Spatter Resistant Spindle
- › Strong, Profiled Rail
- › Heavy-Duty Pads



GSM30

SKU #	Capacity	Depth	Rating	List Price
GSM20	7-1/2"	4-3/4"	2,660 lbs	\$69.99
GSM25	9"	5-1/2"	2,660 lbs	\$77.99
GSM30	12"	5-1/2"	2,660 lbs	\$82.99

SKU #	Capacity	Depth	Rating	List Price
GSM40	16"	5-1/2"	2,660 lbs	\$99.99
GSM50	20"	5-1/2"	2,660 lbs	\$114.99
GSM60	24"	5-1/2"	2,660 lbs	\$134.99

- › Clutch Style Bar Clamp
- › Powder-Coated Ductile Cast Iron Jaws
- › Nickel Plated, Serrated Rail
- › Non-Marring Pads
- › Comfort Grip Handle



GSCC35062K

SKU #	Capacity	Depth	Rating	List Price
GSCC35062K	6"	3-1/2"	1,100 lbs	\$19.99
GSCC35122K	12"	3-1/2"	1,100 lbs	\$24.99
GSCC35182K	18"	3-1/2"	1,100 lbs	\$27.99

SKU #	Capacity	Depth	Rating	List Price
GSCC35242K	24"	3-1/2"	1,100 lbs	\$29.99
GSCC35362K	36"	3-1/2"	1,100 lbs	\$34.99

Quick Grip Bar Clamps

Irwin Micro Quick Bar Clamp



Designed For One-Hand Operation
Great For Hobby & Craft Applications

Capacity	Depth
4-1/4"	1-3/16"

SKU# I1964747 (2 pk).....\$13.99

Irwin Mini Quick Bar Clamp



Designed For One-Hand Operation
Great For Hobby & Craft Applications

Depth
2-7/16"

SKU# 1964742 (6").....\$15.49

SKU# I1964744 (12").....\$16.99



Irwin SL300 Quick Bar Clamp



Designed For One-Hand Operation
I-Beam Bar Reduces Flexing
Removable, Locking Swivel Pads

Depth	Rating	Brand
3-1/4"	300 lbs	Irwin

SKU# 1964717 (6").....\$19.99

SKU# 1964718 (12").....\$24.99

SKU# I1964719 (18").....\$27.99

SKU# 1964720 (24").....\$29.99

SKU# 1964741 (36").....\$39.99

Clamps & Vises

Spring Clamps



- > Irwin Quick Grip Spring Clamp
- > Strong, Durable Resin Construction
- > Non-Marring Pads



58200

SKU #	Capacity	Depth	List Price
58100	1"	1"	\$3.79
58200	2"	2"	\$5.29

SKU #	Capacity	Depth	List Price
58300	3"	3"	\$7.49

- > Irwin Quick Grip Handi-Clamp
- > Adjustable Pressure, Quick Release Trigger
- > Strong, Durable Resin Construction
- > Non-Marring Pads



59200

SKU #	Capacity	Depth	List Price
59100	1-1/2"	1-1/2"	\$5.79
59200	2"	2"	\$9.49

SKU #	Capacity	Depth	List Price
59400	4"	4"	\$14.49

- > Irwin Metal Spring Clamp
- > Lightweight, Plated Steel
- > Soft Grip Pads



I222702

SKU #	Capacity	List Price
I222601	1"	\$2.99
I222702	2"	\$5.79

SKU #	Capacity	List Price
I222803	3"	\$8.99

Clamps & Vises

Bench Vises



- › Wilton Hitch Mount Vise
- › Fits Standard 2" Hitch
- › Bench/Table Mounting Bracket Included



10010

SKU #	Width	Capacity	Depth	List Price
10010	6"	5-3/4"	5"	\$307.99

- › Wilton General Purpose Shop Vise
- › Heavy-Duty, 30,000psi Iron Casting
- › Built-In Pipe Jaws
- › Rubber Pinch Point Guards



63300

SKU #	Width	Capacity	Depth	List Price	SKU #	Width	Capacity	Depth	List Price
63300	4"	4"	2-3/4"	\$179.99	63302	6"	6"	3-1/2"	\$339.99
63301	5"	5"	3"	\$234.99	63304	8"	8"	4"	\$459.99

- › Wilton Tradesman Vise
- › Round Channel For Smooth/Even Pull
- › Enclosed Design For Durability
- › Pipe Jaws, Anvil Work Surface
- › For Demanding Applications



28805

SKU #	Width	Capacity	Depth	List Price
28805	4-1/2"	3-1/2"	3-1/2"	\$629.99
28806	5-1/2"	5"	3-3/4"	\$764.99
28807	6-1/2"	6"	4"	\$864.99
28808	8"	6-3/4"	4-3/4"	\$1,266.99

Clamps & Vises

Bench Vises



- › Wilton Mechanics Vise
- › Heavy-Duty, 30,000psi Iron Casting
- › Replaceable Hardened Steel Jaws
- › Large Anvil Work Surface



21500X

SKU #	Width	Capacity	Depth	Features	List Price
21500X	6"	5-3/4"	4-1/8"	Permanently Sealed	\$529.99



Pedestal Stand For Bench Grinders

- Heavy-Duty Cast Iron Construction
- Wide Stance For Stability
- Integrated Tool Tray



Poly Vise Jaw

- Prevents Marring Of Delicate Surfaces
- Magnetic, No Screws Required

Features	Brand
35" High	Jet Tools

Width	Brand
3 - 6"	Bessey Tools

SKU# 577172.....\$194.99. SKU# BVNVJ.....\$19.99.



**HOLDING STRONG
SINCE 1941**



INTRODUCING THE NEW
**TRADESMAN
BULLET VISE**
THE CORNERSTONE OF YOUR SHOP



The Tradesman round channel vise is designed to handle the most demanding clamping applications. Unlike most vises that have a fixed center nut the Tradesman round channel vise nut is anchored at the rear which provides straight line pull and even pressure resulting in greater durability. The round channel design also allows for a completely enclosed spindle and nut assembly keeping debris out and lubrication in for a lifetime of smooth operation. For ultimate versatility, the Tradesman vise is equipped with main jaws, pipe jaws and a machined anvil work surface.

Clamps & Vises

Bench Vises



Replacement Shop Vise Jaws



310061W

SKU #	Width	Fits	List Price	SKU #	Width	Fits	List Price
310041W	4"	63300 Vise	\$17.99	310061W	6"	63302 Vise	\$27.99
310051W	5"	63301 Vise	\$27.99	310081W	8"	63304 Vise	\$47.99

Replacement Tradesman Vise Jaws



2908080P

SKU #	Width	Fits	List Price	SKU #	Width	Fits	List Price
2908060P	4-1/2"	28805 Vise	\$62.99	2908080P	6-1/2"	28807 Vise	\$109.99
2908070P	5-1/2"	28806 Vise	\$79.99	2908100P	8"	28808 Vise	\$119.99

Replacement Mechanics Vise Jaws



2904080

SKU #	Width	Fits	List Price
2904080	6"	21500X Vise	\$62.99

Miscellaneous Hand Tools

Miscellaneous Automotive Tools



BUILT STRONG. WORKS HARD. WON'T QUIT.™

› Large Pliers For Oil Filters Or PVC Pipe



212



2012

SKU #	Type	Length	Capacity	List Price
209	Oil Filter/PVC Plier	9"	3"	\$22.99
212	Oil Filter/PVC Plier	12"	3-3/4"	\$27.99
215	Oil Filter/PVC Plier	15"	4-1/2"	\$32.99
2012	Angled Oil Filter/PVC Plier	12"	3-3/4"	\$29.99



- › OTC Jaw Puller
- › Heat-Treated Steel Construction
- › Used To Remove Stuck Bearings, Gears, Pulleys & Sprockets



OTC1027

SKU #	Type	Capacity	Depth	Rating	List Price
OTC1021	3 Jaw Puller	3-1/4"	2-1/8"	1 Ton	\$54.99
OTC1023	3 Jaw Puller	4-3/4"	3-1/4"	2 Ton	\$59.99
OTC1027	2/3 Jaw Puller	7"	5-1/2"	5 Ton	\$199.99
OTC1038	2/3 Jaw Puller	11"	8-3/4"	7 Ton	\$129.99



- › Posi-Lock Jaw Puller
- › Heavy-Duty Steel Construction
- › Patented Safety Cage Design
- › Used To Remove Stuck Bearings, Gears, Pulleys & Sprockets



OC106

SKU #	Type	Capacity	Depth	Rating	Brand	List Price
OC103	3 Jaw Puller	4-1/2"	3"	2 Ton	Posi-Lock	\$124.99
OC104	3 Jaw Puller	5"	4"	5 Ton	Posi-Lock	\$189.99
OC106	3 Jaw Puller	7"	6"	10 Ton	Posi-Lock	\$259.99
OC108	3 Jaw Puller	12"	8"	17 Ton	Posi-Lock	\$299.99
OC110	3 Jaw Puller	14"	9.67"	20 Ton	Posi-Lock	\$354.99

Prybars, Punches & Chisels

Flat Bars

Stanley Wonder Bar Flat Pry Bar



For Prying, Pulling & Lifting
 Forged High Carbon Steel
 3 Beveled Nail Slots

SKU# S55045 (7").....\$6.49
 SKU# S55515 (12-3/4").....\$11.99

Estwing Steel Handy Bar

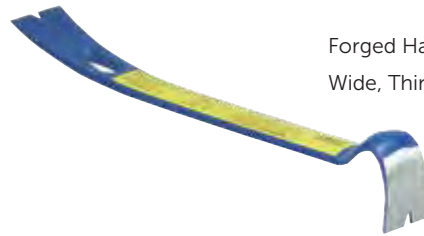

Forged Half-Round For Strength
 Wide, Thin Blade

SKU# EHB15 (15").....\$15.99

Vaughan Superbar Pry Bar



For Prying, Pulling & Lifting
 Forged, Spring Tempered Steel
 Made In USA

SKU# V45001 (15").....\$16.99
 SKU# V45201 (21").....\$19.99

Claw Bars

Pinch Point Crow Bar

Heat-Treated, Medium Carbon Steel
 Used To Pry, Leverage & Demo



Diameter	Length
1-1/4"	60"

SKU# A11601.....\$49.99

Stripping Bar

Heat-Treated, Medium Carbon Steel
 Used To Pry, Tear & Remove Building Materials



Diameter	Length
1"	48"

SKU# A11688.....\$32.99

STANLEY

- > Precision Claw Bar
- > Forged, Heat-Treated High Carbon Alloy Steel
- > Polished, Beveled Claws



S55115

SKU #	Length	List Price
S55114	10"	\$14.99

SKU #	Length	List Price
S55115	12"	\$17.99

Prybars, Punches & Chisels

Wrecking Bars

Dewalt Wrecking Bar



Curved End For Leverage
 Strong, Tri-Lobe Design
 Used To Pry, Tear, Remove Building Materials

SKU# S55129 (24").....\$16.99

Dewalt Wrecking Bar



Curved End For Leverage
 Strong, Tri-Lobe Design
 Used To Pry, Tear, Remove Building Materials

SKU# S55131 (36").....\$19.99

SKU# S55132 (42").....\$22.99



- > True-Temper Wrecking Bar
- > Curved Gooseneck Design
- > Durable Steel Construction
- > Used To Pry, Tear, Remove Building Materials



A11710

SKU #	Diameter	Length	List Price
A11698	5/8"	18"	\$8.79
A11705	3/4"	24"	\$12.49
A11710	3/4"	30"	\$14.99

SKU #	Diameter	Length	List Price
A11716	3/4"	36"	\$15.99
A11730	1"	48"	\$32.99



Mayhew Deck Wrecker Bar



Double Prying Head
 Used To Rip Up Boards & Decking Material
 Made In USA

SKU# M41104 (44").....\$109.99

Prybars, Punches & Chisels

Pry Bars

Task Mini Pry Bar



Stainless Steel

SKU# T47050 (7").....\$8.99
 SKU# T47055 (10").....\$11.49

Mayhew Ladyfoot Pry Bar



Rocking Head & Pointed End
 Solid Forged Head For
 Ultimate Strength
 Black Oxide Steel
 Made In USA

SKU# M40150 (12").....\$34.99
 SKU# M40152 (16").....\$42.99
 SKU# M40154 (21").....\$47.99

Mayhew Rolling Head Pry Bar

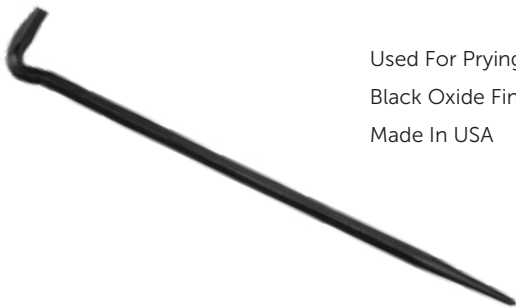

Used For Prying & Lifting
 Black Oxide Finish
 Made In USA

Length	Style	Brand
18"	90° Chisel Head	Mayhew Tools

SKU# M40102.....\$27.99

Mayhew Screwdriver Pry Bar



Used For Prying & Lifting
 Black Oxide Finish
 Made In USA

Length	Style	Brand
17"	Straight	Mayhew Tools

SKU# M40106.....\$19.99

Mayhew Screwdriver Pry Bar



Used For Prying & Lifting
 Black Oxide Finish
 Made In USA

Length	Style	Brand
17"	Curved	Mayhew Tools

SKU# M40111.....\$19.99

Mayhew Dominator Pry Bar

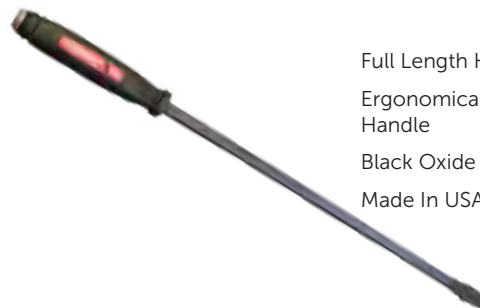

Full Length Heat-Treated
 Ergonomically Designed
 Handle
 Black Oxide Steel
 Made In USA

Style	Brand
Straight	Mayhew Tools

SKU# M60143 (17").....\$27.99
 SKU# M60145 (25").....\$34.99

Prybars, Punches & Chisels

Pry Bars

Mayhew Dominator Pry Bar



Full Length Heat-Treated
Ergonomically Designed Handle
Black Oxide Steel
Made In USA

Style	Brand
Curved	Mayhew Tools

SKU# M60144 (17").....\$27.99
SKU# M60146 (25").....\$32.99

Mayhew Dominator Pry Bar Set



Full Length Heat-Treated
Ergonomically Designed Handle
Black Oxide Steel
Made In USA

Style	Brand
Curved	Mayhew Tools

SKU# M61355.....\$77.99

Line-Up Punches

Mayhew Line-Up Pry Bar



Used For Aligning & Prying
Black Oxide Finish
Made In USA

SKU# M40002 (20").....\$29.99
SKU# M40003 (24").....\$37.99

Mayhew Line-Up/Drift Punch



Used For Aligning Holes
Black Oxide Finish
Made In USA

Type	Includes
Line-Up Punch, 4 pc Set	M22003, M22010, M22011, M22012

SKU# M62235.....\$44.99



- > Mayhew Line-Up/Drift Punch
- > Used For Aligning Holes
- > Black Oxide Finish
- > Made In USA

SKU #	Diameter	Length	List Price
M22003X	1/4" - 3/4"	12"	\$19.99
M22005X	1/4" - 3/4"	15"	\$29.99
M22008X	5/16" - 5/8"	16"	\$26.99
M22010X	1/8" - 5/16"	7-7/8"	\$9.99



M22010X

SKU #	Diameter	Length	List Price
M22011X	5/32" - 3/8"	9"	\$10.49
M22012X	3/16" - 1/2"	10"	\$12.99
M22017X	3/8" - 3/4"	15"	\$29.99
M22024X	1/2" - 7/8"	18"	\$39.99

TOOLS

Prybars, Punches & Chisels

Pin Punches

Pin Punch

- > Mayhew Pin Punch
- > Used To Drive Out Pins & Keys
- > Black Oxide Finish
- > Made In USA

SKU #	Diameter	Length	List Price
M21000X	1/16"	4"	\$6.49
M21001X	3/32"	4-1/2"	\$6.49
M21002X	1/8"	4-3/4"	\$6.49
M21003X	5/32"	5"	\$6.79
M21004X	3/16"	5-1/4"	\$6.79
M21005X	1/4"	5-3/4"	\$6.79
M21104X	5/16"	6"	\$8.29

M21502X



SKU #	Diameter	Length	List Price
M21217X	5/32"	6"	\$7.29
M21501X	3/16"	7-7/8"	\$9.79
M21502X	1/4"	7-7/8"	\$10.49
M21503X	5/16"	7-7/8"	\$10.49
M21504X	3/8"	7-7/8"	\$10.49
M21506X	5/32"	7-7/8"	\$9.79

Mayhew Prick Punch



Used To Scribe Or Indent
Black Oxide Finish
Made In USA

Type	Diameter	Length	Brand
Prick Punch	5/16"	4-1/2"	Mayhew Tools

SKU# M23001X.....\$5.99

Mayhew Pin Punch Set



Used To Drive Out Pins & Keys
Black Oxide Finish
Made In USA

Type	Includes
Pin Punch	1/8", 5/32", 3/16" & 1/4" Pin Punch, 3/16" Solid Punch

SKU# M62020.....\$34.99

Mayhew Pin Punch Set



Used To Drive Out Pins & Keys
Black Oxide Finish
Made In USA

Type	Includes
Pin Punch	1/16", 3/32", 1/8", 5/32", 3/16", 7/32", 1/4" & 5/16"

SKU# M62060.....\$42.99

Mayhew Pin Punch Set



Used To Drive Out Pins & Keys
Black Oxide Finish
Made In USA

Type	Includes
Pin Punch	3, 4, 5, 6 & 7mm

SKU# M62082.....\$39.99

Prybars, Punches & Chisels

Cold Chisels

- › Mayhew Cold Chisel
- › Used To Cut & Shape Metal
- › Black Oxide Finish
- › Made In USA



M10213

SKU #	Width	Length	List Price	SKU #	Width	Length	List Price
M10200	1/4"	5"	\$7.49	M10212	3/4"	7"	\$13.49
M10202	5/16"	5"	\$7.79	M10213	3/4"	12"	\$17.99
M10202MAY	3/8"	5-1/4"	\$8.29	M10215	3/4"	18"	\$24.99
M10205	1/2"	6"	\$9.99	M10216	7/8"	7-1/2"	\$17.49
M10206	1/2"	9"	\$11.99	M10220	1"	8"	\$24.99
M10209	1/2"	6-1/2"	\$9.99	M10222	1"	18"	\$29.99



M61005



M61044



M60560

SKU #	Type	Includes	List Price
M60560	Cold Chisel Set	1/4", 5/16", 3/8", 1/2" 5/8", 3/4"	\$49.99
M61005	Punch & Chisel Set	1/2" & 5/8" Cold Chisel, 3/16" & 1/8" Pin Punch, 3/16" Solid Punch & 3/8" Center Punch	\$44.99
M61044	Punch & Chisel Set	1/4", 3/8", 1/2", 5/8", 3/4" Cold Chisel, 1/8" & 3/16" Solid Punch, 3/32", 1/8", 5/32", 3/16", 1/4" Pin Punch, 1/8" Line-Up Punch & 3/8" Center Punch	\$82.99



Dominator Weld Wakker

- Used To Break Apart Welds Or Bonded Panels
- Strikable Handle With Soft Grip
- Black Oxide Finish
- Made In USA

Type	Includes
Dominator Weld Wakker Set	3/8" x 11-3/4" & 1/2" x 14-1/2"

SKU# M60005.....\$49.99

Prybars, Punches & Chisels

Solid & Pilot Punches

Mayhew Punch Set



Black Oxide Finish
Made In USA

Type	Includes
Punch Set	1/8" & 3/16" Solid, 3/16" & 1/4" Pin, 3/8" Prick & 5/16" Center Punch

SKU# M62030.....\$37.99

Mayhew Punch Set



Black Oxide Finish
Made In USA

Type	Includes
Pilot Punch Set	1/8", 5/32", 3/16", 7/32", 1/4", 5/16"

SKU# M62250.....\$57.99

Mayhew Punch Set



Black Oxide Finish
Made In USA

Type	Includes
Pilot Punch Set	1/16", 5/64", 3/32", 1/8", 5/32", 3/16", 7/32", 1/4", 5/16"

SKU# M62252.....\$67.99

Mayhew Punch Set



Black Oxide Finish
Made In USA

Type	Includes
Pilot Punch Set	1/16", 5/64", 3/32", 1/8", 5/32", 3/16", 7/32", 1/4", 5/16", 3/8", 7/16", 1/2"

SKU# M62254.....\$94.99

- > Mayhew Solid Punch
- > Used To Loosen Pin, Keys & Rivets
- > Black Oxide Finish
- > Made In USA



M20003X

SKU #	Diameter	Length	List Price
M20004X	1/16"	5"	\$6.49
M20000X	3/32"	5"	\$6.49
M20001X	1/8"	5"	\$6.49

SKU #	Diameter	Length	List Price
M20002X	3/16"	5"	\$6.49
M20003X	1/4"	5"	\$6.49
M20005X	5/32"	5"	\$6.49

- > Mayhew Center Punch
- > Used To Pierce Or Mark Metal
- > Black Oxide Finish
- > Made In USA



M24002X

SKU #	Diameter	Length	List Price
M24001X	5/16"	4-1/2"	\$5.79
M24002X	3/8"	5"	\$5.99

SKU #	Diameter	Length	List Price
M24003X	1/2"	6"	\$7.79

Prybars, Punches & Chisels

Solid & Pilot Punches

- › Mayhew Pilot Punch
- › Used To Drive & Remove Tension Pins
- › Black Oxide Finish
- › Made In USA



M25007X

SKU #	Diameter	Length	List Price	SKU #	Diameter	Length	List Price
M25000X	1/16", #1	2-3/4"	\$6.79	M25006X	7/32", #7	5"	\$9.79
M25001X	5/64", #2	3-1/4"	\$7.29	M25007X	1/4", #8	5-1/2"	\$11.49
M25002X	3/32", #3	3-1/2"	\$8.29	M25008X	5/16", #9	6"	\$13.49
M25003X	1/8", #4	4"	\$8.29	M25009X	3/8", #10	6"	\$12.49
M25004X	5/32", #5	4-1/2"	\$8.79	M25010X	7/16", #11	6"	\$14.99
M25005X	3/16", #6	4-1/2"	\$8.79	M25011X	1/2", #12	6"	\$16.49

Brass Punches

- › Brass Drift Pin
- › Non-Marring & Non-Sparking
- › Made In USA



M62277

SKU #	Type	Diameter	Length	Includes	List Price
M25076X	Brass Drift Punch	1/2"	7"		\$14.49
M25078	Brass Drift Punch	3/4"	12"		\$49.99
M62277	Brass Punch Set	-	-	1/4" Solid, 1/4" Pin, 3/8" Drift & 3/8" Pin Punch	\$42.99

Picks & Hooks



Mini Pick & Hook 4 pc Set

SKU# M60003.....\$18.99

Taps, Dies & Extractors

Taps & Tap Wrenches

Irwin Tap & Die Set With Case



Style	Includes
SAE	4/40 - 1/2" Coarse & Fine, 1/8" Pipe

SKU# I24606.....\$159.99

Irwin Tap & Die Set With Case



Style	Includes
SAE	6/32 - 3/4" Coarse & Fine, 1/8" & 1/4" Pipe

SKU# I24640.....\$349.99

Irwin Tap & Die Set With Case



Style	Includes
SAE	9/16" - 1" Coarse & Fine, 1/4" Pipe

SKU# I97094.....\$349.99

Irwin Tap & Die Set With Case



Style	Includes
Metric	3 - 12 MM, 1/8" BSP

SKU# I26317.....\$154.99

Irwin Tap & Die Set With Case



Style	Includes
Metric	3 - 18 MM, 1/8" & 1/4" BSP

SKU# I26394.....\$309.99

Irwin Tap & Die Set With Case



Style	Includes
Metric	14 - 24 MM

SKU# I97311.....\$349.99

Taps, Dies & Extractors

Taps & Tap Wrenches

Alfa Tools Tap Set With Case



Style
SAE

SKU# TDS66006NPT.....\$119.99

Irwin T-Handle Tap Wrench



Knurled Adjusting Nut
Use With Taps, Reamers & Extractors

SKU# I12001 (#0 - 1/4").....\$12.49
SKU# I12002 (1/4" - 1/2").....\$14.99

Irwin Straight Tap Wrench



Provides Greater Leverage
Use With Taps, Reamers & Extractors



SKU# I12088 (Up To 1/2").....\$16.99

Pipe Thread Tap



I1905

SKU #	Thread	List Price	SKU #	Thread	List Price	SKU #	Thread	List Price
I1902	1/8"-27 NPT	\$4.79	I1905	1/2"-14 NPT	\$24.99	I1908	1-1/4"-11-1/2 NPT	\$44.99
I1903	1/4"-18 NPT	\$6.29	I1906	3/4"-14 NPT	\$29.99	I1909	1-1/2"-11-1/2 NPT	\$74.99
I1904	3/8"-18 NPT	\$9.99	I1907	1"-11-1/2 NPT	\$49.99	I1910	2"-11-1/2 NPT	\$89.99

High Speed, Spiral Point Tap



21A132CP

SKU #	Thread	List Price	SKU #	Thread	List Price	SKU #	Thread	List Price
21A002CP	2/56	\$13.99	21A120CP	5/16"-18	\$12.49	21A132FP	1/2"-20	\$18.49
21A006CP	6-32	\$12.49	21A120FP	5/16"-24	\$12.49	21A136CP	9/16"-12	\$29.99
21A008CP	8-32	\$12.49	21A124CP	3/8"-16	\$12.99	21A136FP	9/16"-18	\$29.99
21A010CP	10-24	\$12.49	21A124FP	3/8"-24	\$12.99	21A140CP	5/8"-11	\$29.99
21A010FP	10-32	\$12.49	21A128CP	7/16"-14	\$18.99	21A140FP	5/8"-18	\$29.99
21A116CP	1/4"-20	\$11.49	21A128FP	7/16"-20	\$18.99			
21A116FP	1/4"-28	\$11.49	21A132CP	1/2"-13	\$18.49			

Taps, Dies & Extractors

Taps & Tap Wrenches

Machine Screw Tap

SKU #	Thread	List Price	SKU #	Thread	List Price	SKU #	Thread	List Price
I1112	4-40	\$3.49	I1124	8-32	\$4.29	I1131	10-32	\$4.79
I1118	6-32	\$3.99	I1128	10-24	\$4.79	I1132	12-24	\$4.99

Fractional Tap

SKU #	Thread	List Price	SKU #	Thread	List Price	SKU #	Thread	List Price
I1420	1/4"-20	\$4.49	I1440	7/16"-20	\$7.49	I1458	3/4"-10	\$14.99
I1423	1/4"-28	\$5.99	I1444	1/2"-13	\$7.99	I1460	3/4"-16	\$18.49
I8127	5/16"-18	\$5.49	I1445	1/2"-20	\$8.99	I1461	7/8"-9	\$15.99
I1429	5/16"-24	\$6.49	I1448	9/16"-12	\$10.99	I1463	7/8"-14	\$16.99
I1434	3/8"-16	\$6.79	I1449	9/16"-18	\$11.99	I1465	1"-8	\$19.99
I1436	3/8"-24	\$6.99	I1452	5/8"-11	\$11.99			
I1439	7/16"-14	\$6.99	I1454	5/8"-18	\$13.99			



I1444

Fractional Bottom Tap

SKU #	Thread	List Price	SKU #	Thread	List Price	SKU #	Thread	List Price
I1520	1/4"-20	\$3.29	I1544	1/2"-13	\$7.99	I1560	3/4"-16	\$14.99
I1523	1/4"-28	\$3.49	I1548	9/16"-12	\$9.99	I1561	7/8"-9	\$17.99
I1527	5/16"-18	\$4.59	I1549	9/16"-18	\$11.49	I1565	1"-8	\$19.99
I1534	3/8"-16	\$4.79	I1552	5/8"-11	\$10.99	I1567ZR	1"-14	\$19.99
I1536	3/8"-24	\$4.99	I1554	5/8"-18	\$11.99			
I1539	7/16"-14	\$5.99	I1558	3/4"-10	\$14.99			



I1544

Metric Thread Tap

SKU #	Thread	List Price	SKU #	Thread	List Price	SKU #	Thread	List Price
I8312	3 mm - .5	\$5.29	I8337	9 mm-1.25	\$7.79	I1754	16 mm-1.00	\$13.99
I8317	4 mm - .7	\$4.99	I8338	10 mm-1.0	\$7.99	I1755	16 mm-1.50	\$12.99
I8318	4 mm - .75	\$5.49	I8339	10 mm-1.25	\$7.49	I1756	16 mm-2.00	\$13.99
I8322	5 mm - .8	\$4.79	I8340	10 mm-1.5	\$8.49	I1759	18 mm-1.50	\$14.99
I8323	5 mm - .9	\$5.49	I8341	11 mm-1.5	\$8.99	I1761	18 mm-2.50	\$18.49
I8327	6 mm-1.0	\$5.49	I8342	12 mm-1.25	\$7.99	I1764	20 mm-2.50	\$16.99
I8331	7 mm-1.0	\$5.49	I8343	12 mm-1.5	\$9.79	I1765	22 mm-1.50	\$18.99
I8333	8 mm-1.0	\$5.79	I8344	12 mm-1.75	\$10.49	I1768	24 mm-2.00	\$22.99
I8334	8 mm-1.25	\$5.99	I1749	14 mm-1.25	\$9.99	I1769	24 mm-3.00	\$19.99
I8335	9 mm - .9	\$6.99	I1750	14 mm-1.50	\$9.99			
I8336	9 mm-1.0	\$6.49	I1752	14 mm-2.00	\$9.99			



I8343

Taps, Dies & Extractors

Dies & Die Handles

Irwin Die Stock Handle



Set Screw Lock

SKU# I12008 (1" Hex & Round Dies).....\$10.99

Irwin Die Stock Handle



Adjustable Guide Maintains Alignment

SKU# I12026 (1" Hex & Round Dies).....\$19.49

SKU# I12435 (1-1/2" Round Dies).....\$32.99

SKU# I12436 (1-7/16" Hex Dies).....\$29.99

SKU# I12446 (1-13/16" Hex Dies).....\$49.99



Pipe Thread Die

SKU #	Thread	Outer Diameter	List Price
I9502	1/8"-27 NPT	1-7/16" Hex	\$7.49
I9503	1/4"-18 NPT	1-7/16" Hex	\$8.99

SKU #	Thread	Outer Diameter	List Price
I7004	3/8"-18 NPT	1-7/16" Hex	\$22.99
I7005	1/2"-14 NPT	1-7/16" Hex	\$19.99

Pipe Re-Threading Die

SKU #	Thread	Outer Diameter	List Price
I7402	1/8"-27 NPT	1-1/16" Hex	\$11.99
I7403	1/4"-18 NPT	1-1/4" Hex	\$13.99
I7404	3/8"-18 NPT	1-7/16" Hex	\$19.99



I7403

SKU #	Thread	Outer Diameter	List Price
I7405	1/2"-14 NPT	1-5/8" Hex	\$29.99
I7407	1"-11-1/2 NPT	2-3/8" Hex	\$64.99

Machine Screw Die

SKU #	Thread	Outer Diameter	List Price
I9312	4-40	1" Hex	\$5.79
I9318	6-32	1" Hex	\$5.99
I9324	8-32	1" Hex	\$6.49

SKU #	Thread	Outer Diameter	List Price
I9328	10-24	1" Hex	\$6.49
I9331	10-32	1" Hex	\$5.79
I9332	12-24	1" Hex	\$6.79

Taps, Dies & Extractors

Dies & Die Handles



Fractional Die

SKU #	Thread	Outer Diameter	List Price
I9420	1/4"-20	1" Hex	\$5.99
I9423	1/4"-28	1" Hex	\$6.29
I9427	5/16"-18	1" Hex	\$6.29
I9429	5/16"-24	1" Hex	\$6.99
I9434	3/8"-16	1" Hex	\$6.49
I9436	3/8"-24	1" Hex	\$7.29
I9439	7/16"-14	1" Hex	\$6.99
I9440	7/16"-20	1" Hex	\$7.29
I9444	1/2"-13	1" Hex	\$7.49
I9445	1/2"-20	1" Hex	\$7.49

SKU #	Thread	Outer Diameter	List Price
I6848	9/16"-12	1-7/16" Hex	\$9.79
I6849	9/16"-18	1-7/16" Hex	\$11.49
I6852	5/8"-11	1-7/16" Hex	\$12.99
I6854	5/8"-18	1-7/16" Hex	\$12.99
I6858	3/4"-10	1-7/16" Hex	\$12.99
I6860	3/4"-16	1-7/16" Hex	\$12.99
I8461	7/8"-9	1-13/16" Hex	\$19.99
I8463	7/8"-14	1-13/16" Hex	\$19.99
I8465	1"-8	1-13/16" Hex	\$19.99
I8467	1"-14	1-13/16" Hex	\$22.99

Metric Die

SKU #	Thread	Outer Diameter	List Price
I9712	3 mm - .5	1" Hex	\$5.29
I9717	4 mm - .7	1" Hex	\$5.49
I9718	4 mm - .75	1" Hex	\$5.79
I9722	5 mm - .8	1" Hex	\$4.99
I9727	6 mm - 1.0	1" Hex	\$6.29
I9731	7 mm - 1.0	1" Hex	\$6.49
I9733	8 mm - 1.0	1" Hex	\$5.49
I9734	8 mm - 1.25	1" Hex	\$6.79
I9735	9 mm - .9	1" Hex	\$6.79
I9736	9 mm - 1.0	1" Hex	\$6.99
I9737	9 mm - 1.25	1" Hex	\$7.29
I9738	10 mm - 1.0	1" Hex	\$6.59
I9739	10 mm - 1.25	1" Hex	\$6.79
I9740	10 mm - 1.5	1" Hex	\$7.49
I9741	11 mm - 1.5	1" Hex	\$7.49

SKU #	Thread	Outer Diameter	List Price
I9742	12 mm - 1.25	1" Hex	\$7.79
I9743	12 mm - 1.5	1" Hex	\$7.79
I9744	12 mm - 1.75	1" Hex	\$7.99
I6949	14 mm - 1.25	1-7/16" Hex	\$12.99
I6950	14 mm - 1.50	1-7/16" Hex	\$12.99
I6952	14 mm - 2.00	1-7/16" Hex	\$13.49
I6956	16 mm - 2.00	1-7/16" Hex	\$14.49
I6959	18 mm - 1.50	1-7/16" Hex	\$14.99
I8564	20 mm - 2.50	1-13/16" Hex	\$19.99
I8565	22 mm - 1.50	1-13/16" Hex	\$27.99
I8568	24 mm - 2.00	1-13/16" Hex	\$22.99
I8569	24 mm - 3.00	1-13/16" Hex	\$22.99

Taps, Dies & Extractors

Screw & Bolt Extractors



- › Spiral Flute Extractor
- › Designed To Remove Bolts, Studs, Socket Screws & Fittings



I53405

SKU #	Size	Application	List Price
I53401	EX-1	3/32" - 5/32", 2.5 - 4 mm, #3 - #6	\$2.99
I53402	EX-2	5/32" - 7/32", 4 - 6 mm, #6 - #12	\$3.29
I53403	EX-3	7/32" - 9/32", 6 - 8 mm, #12	\$3.99
I53404	EX-4	9/32" - 3/8", 8 - 10 mm, 1/8" NPT & BSP	\$5.79
I53405	EX-5	3/8" - 5/8", 10 - 16 mm, 1/4" NPT & BSP	\$5.99

SKU #	Size	Application	List Price
I53406	EX-6	5/8" - 7/8", 16 - 22 mm, 3/8" NPT & BSP	\$9.49
I53407	EX-7	7/8" - 1-1/8", 22 - 27 mm, 1/2" NPT & BSP	\$17.49
I52408	EX-8	1-1/8" - 1-3/8", 27 - 36 mm, 3/4" NPT & BSP	\$22.99
I52409	EX-9	1-3/8" - 2", 36mm - 52 mm, 1" NPT & BSP	\$29.99

- › Straight Flute Extractor
- › Designed To Remove Bolts, Studs, Socket Screws & Fittings



I53605

SKU #	Size	Application	List Price
I53601	ST-1	3/16" - 5/16", 5 - 8 mm, #10	\$4.59
I53602	ST-2	3/8", 10 mm	\$5.49
I53603	ST-3	7/16", 10 mm, 1/8" NPT & BSP	\$5.79
I53604	ST-4	1/2" - 9/16", 12 - 14 mm, 1/4" NPT & BSP	\$5.99

SKU #	Size	Application	List Price
I53605	ST-5	5/8", 16 mm, 3/8" NPT & BSP	\$7.49
I53606	ST-6	3/4", 20 mm, 1/2" NPT & BSP	\$9.99
I53607	ST-7	7/8", 22 mm, 5/8" BSP	\$13.99

Spiral Flute Extractor



Designed To Remove Bolts, Studs, Socket Screws & Fittings



Type

Spiral Flute Extractor Set

SKU# I53535 (EX-1 - EX-5).....\$13.99
 SKU# I53545 (EX-1 - EX-6).....\$22.99

Straight Flute Extractor



Designed To Remove Bolts, Studs, Socket Screws & Fittings



Type

Straight Flute Extractor Set

SKU# I53635 (ST-1 - ST-5).....\$19.99

Rasps, Files & Planers

Files & Rasps

- > Round Chainsaw File
- > Knurl Cut, American Pattern

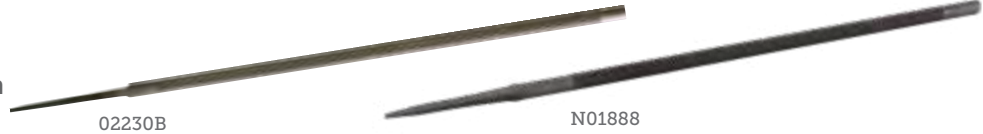

SKU #	Diameter	Length	List Price
02228B	5/32"	8"	\$6.99
02229B	3/16"	8"	\$6.29
02230B	7/32"	8"	\$6.29

SKU #	Diameter	Length	List Price
N01630	5/32"	6"	\$6.99
N01765	3/16"	8"	\$6.49
N01888	7/32"	8"	\$5.99

- > Mill Single Cut File
- > American Pattern Bastard Cut
- > Cut On Sides & Edges
- > Tapered Design



SKU #	Length	List Price
21825N	6"	\$6.99
21832N	8"	\$10.49

SKU #	Length	List Price
21839N	10"	\$11.49
21842N	12"	\$15.99

- > Round Single Cut File
- > American Pattern Bastard Cut
- > Tapered Design



SKU #	Diameter	Length	List Price
21846N	1/4"	6"	\$8.99
21853	5/16"	8"	\$9.99

SKU #	Diameter	Length	List Price
21854	3/8"	10"	\$11.99

File Handle

- > Plastic File Handle
- > Contoured, Non-Slip Textured Finish



21512

SKU #	Length	Style	Fits	List Price
21512	4"	Plastic	6"-8" Files	\$8.29
21513	4-1/8"	PH5	8"-10" Files	\$5.99

- > Wooden File Handle
- > Metal Ferrule Reduces Splitting



L29542

SKU #	Diameter	Length	Fits	List Price
L29541	1"	4"	3"-6" Files	\$7.29
L29542	1-3/16"	4-1/2"	6"-8" Files	\$7.79
L29543	1-5/16"	5"	8"-12" Files	\$8.99

Rasps, Files & Planers

Sharpening Tools

Work Sharp Belt Sander

Sharpens Tools, Drill Bits & Knives



SKU# WSKTS2.....\$89.99

Metal Drilling Supplies

Drill Bit Sharpening

Drill Doctor Drill Bit Sharpening Tool



Fits 3/32" - 1/2"	Brand Drill Doctor
-----------------------------	------------------------------

SKU# DD350X.....\$59.99

Drill Doctor Drill Bit Sharpening Tool



Fits 3/32" - 1/2"	Brand Drill Doctor
-----------------------------	------------------------------

SKU# DD500X.....\$119.99

Drill Doctor Drill Bit Sharpening Tool



Fits 3/32" - 3/4"	Brand Drill Doctor
-----------------------------	------------------------------

SKU# DD750X.....\$149.99

Drill Doctor Replacement Grinding Wheels



Fits 350, 500 & 750 Drill Doctor	Brand Drill Doctor
--	------------------------------

SKU# DA31325GF (100 Grit).....\$19.99

SKU# DA31320GF (180 Grit).....\$22.99

Metal Drilling Supplies

Vari-Bit Step Bits

> Lenox Vari-Bit Step Drill Bit



SKU #	Arbor	Application	List Price
30881	1/4"	-	\$34.99
30884	1/4"	-	\$39.99
30883	3/8"	-	\$47.99
30908	3/8"	-	\$64.99
30882	3/8"	-	\$52.99
30912	3/8"	-	\$84.99
30887	3/8"	1/2" Conduit	\$57.99
30888	3/8"	1/2" & 3/4" Conduit	\$74.99
30909	3/8"	-	\$69.99

High Speed Steel Bits

Black & Gold

- > Nitro Heavy-Duty Drill Bit
- > 135° Split Point Tip
- > Nitride Surface Treatment



BG12

SKU #	Size	List Price	SKU #	Size	List Price	SKU #	Size	List Price
BG116	1/16"	\$1.49	BG732	7/32"	\$2.79	BG38	3/8"	\$6.99
BG564	5/64"	\$1.59	BG1564	15/64"	\$2.99	BG2564	25/64"	\$7.99
BG332	3/32"	\$1.69	BG14	1/4"	\$3.29	BG1332	13/32"	\$8.29
BG764	7/64"	\$1.79	BG1764	17/64"	\$3.99	BG2764	27/64"	\$8.99
BG18	1/8"	\$1.89	BG932	9/32"	\$4.29	BG716	7/16"	\$9.49
BG964	9/64"	\$1.99	BG1964	19/64"	\$4.59	BG2964	29/64"	\$10.49
BG532	5/32"	\$2.09	BG516	5/16"	\$5.49	BG1532	15/32"	\$10.99
BG1164	11/64"	\$2.19	BG2164	21/64"	\$5.79	BG3164	31/64"	\$11.49
BG316	3/16"	\$2.49	BG1132	11/32"	\$6.29	BG12	1/2"	\$11.99
BG1364	13/64"	\$2.59	BG2364	23/64"	\$6.79			

continued on next page...

Metal Drilling Supplies

High Speed Steel Bits

...continued from previous page

Black & Gold



1000N148

SKU #	Size	List Price	SKU #	Size	List Price	SKU #	Size	List Price
1000N133	33/64"	\$19.99	1000N144	11/16"	\$29.99	1000N158	29/32"	\$39.99
1000N134	17/32"	\$19.99	1000N145	45/64"	\$29.99	1000N159	59/64"	\$39.99
1000N135	35/64"	\$19.99	1000N146	23/32"	\$29.99	1000N160	15/16"	\$44.99
1000N136	9/16"	\$19.99	1000N148	3/4"	\$29.99	1000N164	1"	\$44.99
1000N137	37/64"	\$27.99	1000N149	49/64"	\$29.99	1000F204	1-1/16"	\$57.99
1000N138	19/32"	\$19.99	1000N150	25/32"	\$29.99	1000F208	1-1/8"	\$59.99
1000N139	39/64"	\$29.99	1000N151	51/64"	\$29.99	1000F216	1-1/4"	\$69.99
1000N140	5/8"	\$29.99	1000N152	13/16"	\$29.99	1000F224	1-3/8"	\$84.99
1000N141	41/64"	\$29.99	1000N154	27/32"	\$29.99	1000F232	1-1/2"	\$99.99
1000N142	21/32"	\$29.99	1000N156	7/8"	\$39.99			

Gold

- › Goldstrike Heavy-Duty Drill Bit
- › 135° Split Point Tip
- › Gold Surface Treatment

SKU #	Size	List Price	SKU #	Size	List Price	SKU #	Size	List Price
GS116	1/16"	\$1.59	GS764	7/64"	\$1.69	GS532	5/32"	\$1.99
GS564	5/64"	\$1.59	GS18	1/8"	\$1.79	GS1164	11/64"	\$2.19
GS332	3/32"	\$1.59	GS964	9/64"	\$1.89			

Gold - High Speed Steel



GS14

SKU #	Size	List Price	SKU #	Size	List Price	SKU #	Size	List Price
GS316	3/16"	\$2.59	GS1964	19/64"	\$4.79	GS1332	13/32"	\$8.49
GS1364	13/64"	\$2.99	GS516	5/16"	\$4.99	GS2764	27/64"	\$8.79
GS732	7/32"	\$3.19	GS2164	21/64"	\$5.29	GS716	7/16"	\$9.79
GS1564	15/64"	\$3.29	GS1132	11/32"	\$6.79	GS2964	29/64"	\$10.99
GS14	1/4"	\$3.49	GS2364	23/64"	\$6.99	GS1532	15/32"	\$11.49
GS1764	17/64"	\$3.99	GS38	3/8"	\$7.29	GS3164	31/64"	\$11.79
GS932	9/32"	\$4.49	GS2564	25/64"	\$7.79	GS12	1/2"	\$12.49

continued on next page...

Metal Drilling Supplies

High Speed Steel Bits

Drill Bit

- › Nitro Numbered Drill Bit
- › 118° Split Point Tip
- › Bright, Treated Surface



D280B040

SKU #	Size	List Price	SKU #	Size	List Price	SKU #	Size	List Price
D280B001	#1	\$3.29	D280B023	#23	\$1.99	D280B045	#45	\$1.79
D280B002	#2	\$3.29	D280B024	#24	\$1.99	D280B046	#46	\$1.79
D280B003	#3	\$3.29	D280B025	#25	\$1.99	D280B047	#47	\$1.79
D280B004	#4	\$3.29	D280B026	#26	\$1.99	D280B048	#48	\$1.79
D280B005	#5	\$3.29	D280B027	#27	\$1.99	D280B049	#49	\$1.79
D280B006	#6	\$3.29	D280B028	#28	\$1.99	D280B050	#50	\$1.79
D280B007	#7	\$2.99	D280B029	#29	\$1.99	D280B051	#51	\$1.79
D280B008	#8	\$2.99	D280B030	#30	\$1.99	D280B052	#52	\$1.79
D280B009	#9	\$2.99	D280B031	#31	\$1.79	D280B053	#53	\$1.79
D280B010	#10	\$2.99	D280B032	#32	\$1.79	D280B054	#54	\$1.79
D280B011	#11	\$2.59	D280B033	#33	\$1.79	D280B055	#55	\$1.79
D280B012	#12	\$2.59	D280B034	#34	\$1.79	D280B056	#56	\$1.79
D280B013	#13	\$2.49	D280B035	#35	\$1.79	D280B057	#57	\$2.49
D280B014	#14	\$2.49	D280B036	#36	\$1.79	D280B058	#58	\$2.49
D280B015	#15	\$2.49	D280B037	#37	\$1.79	D280B059	#59	\$2.49
D280B016	#16	\$2.49	D280B038	#38	\$1.79	D280B060	#60	\$2.49
D280B017	#17	\$2.49	D280B039	#39	\$1.79	D280B061	#61	\$2.49
D280B018	#18	\$2.19	D280B040	#40	\$1.79	D280B062	#62	\$2.49
D280B019	#19	\$2.19	D280B041	#41	\$1.79	D280B063	#63	\$2.49
D280B020	#20	\$2.19	D280B042	#42	\$1.79	D280B064	#64	\$2.49
D280B021	#21	\$1.99	D280B043	#43	\$1.79	D280B065	#65	\$2.49
D280B022	#22	\$1.99	D280B044	#44	\$1.79	D280B066	#66	\$2.49

Cobalt Bits

- › Drillco Cobalt Drill Bit
- › Heavy-Duty, Hardened Design
- › Used To Drill Stainless Steel, Titanium & Other High Strength Alloys



COB14

SKU #	Size	List Price	SKU #	Size	List Price	SKU #	Size	List Price
COB116	1/16"	\$1.99	COB732	7/32"	\$4.29	COB38	3/8"	\$11.49
COB564	5/64"	\$2.09	COB1564	15/64"	\$5.49	COB2564	25/64"	\$12.49
COB332	3/32"	\$2.19	COB14	1/4"	\$5.99	COB1332	13/32"	\$13.99
COB764	7/64"	\$2.29	COB1764	17/64"	\$6.79	COB2764	27/64"	\$14.49
COB18	1/8"	\$2.49	COB932	9/32"	\$6.99	COB716	7/16"	\$14.99
COB964	9/64"	\$2.59	COB1964	19/64"	\$7.49	COB2964	29/64"	\$16.99
COB532	5/32"	\$2.99	COB516	5/16"	\$7.99	COB1532	15/32"	\$17.49
COB1164	11/64"	\$3.29	COB2164	21/64"	\$8.99	COB3164	31/64"	\$22.99
COB316	3/16"	\$3.49	COB1132	11/32"	\$9.79	COB12	1/2"	\$24.99
COB1364	13/64"	\$3.99	COB2364	23/64"	\$10.99			

Metal Drilling Supplies

Drill Bit Sets



High Speed Steel Drill Bit Set

Size	Includes	Features	Package Qty
Assorted	1/16" (2), 5/64", 3/32" (2), 7/64", 1/8" (2), 9/64", 5/32", 3/16", 7/32", 1/4", 5/16", & 3/8"	Pro Set Case	15 pc

SKU# I314015.....\$27.99



High Speed Steel Drill Bit Set

Size	Includes	Features	Package Qty
Assorted	1/16" (2), 5/64", 3/32" (2), 7/64", 1/8" (2), 9/64", 5/32", 11/64", 3/16", 13/64", 7/32", 1/4", 5/16", 3/8", & 1/2"	Pro Set Case	18 pc

SKU# I314018.....\$42.99



High Speed Steel Drill Bit Set

Includes	Features	Package Qty
1/16" - 1/2" by 64ths	Metal Index Case	29 pc

SKU# I3018004.....\$104.99



High Speed Steel Drill Bit Set

Size	Includes	Features	Package Qty
Assorted	1/16" - 1/4" by 64ths	Metal Index Case	13 pc

SKU# D400N13.....\$29.99

Metal Drilling Supplies

Drill Bit Sets



High Speed Steel Drill Bit Set

Size	Includes	Features	Package Qty
Assorted	1/16" - 1/2" by 32nds	Metal Index Case	15 pc

SKU# D400N15.....\$77.99



High Speed Steel Drill Bit Set

Size	Includes	Features	Package Qty
Assorted	1/16" - 1/4" by 64ths, 9/32" - 1/2" by 32nds	Metal Index Case	21 pc

SKU# D400N21V.....\$82.99



High Speed Steel Drill Bit Set

Size	Includes	Features	Package Qty
Assorted	1/16" - 1/2" by 64ths	Metal Index Case	29 pc

SKU# D400N29.....\$124.99



High Speed Steel Drill Bit Set

Size	Includes	Features	Package Qty
Assorted	1/16" - 1/2" by 64ths	Metal Index Box	29 pc

SKU# C40604.....\$119.99

Metal Drilling Supplies

Drill Bit Sets



Cobalt Drill Bit Set

Size	Includes	Features	Package Qty
Assorted	1/16"(2), 5/64", 3/32"(2), 7/64", 1/8"(2), 9/64", 5/32", 3/16", 7/32", 1/4", 5/16", & 3/8"	Pro Set Case	15 pc

SKU# I316015.....\$39.99



Cobalt Drill Bit Set

Size	Includes	Features	Package Qty
Assorted	1/16" - 1/2" by 64ths	Metal Index Case	29 pc

SKU# I3018002.....\$159.99



Cobalt Drill Bit Set

Size	Includes	Features	Package Qty
Assorted	1/16" - 1/2" by 32nds	Metal Index Case	15 pc

SKU# D500A15.....\$99.99



Cobalt Drill Bit Set

Size	Includes	Features	Package Qty
Assorted	1/16" - 1/2" by 64ths	Metal Index Case	29 pc

SKU# D500A29.....\$169.99

Metal Drilling Supplies

Carbide Reamers & Burrs

- › Steel Reamer Bit
- › Used To Enlarge Holes In Steel
- › Left-Hand Spiral, Right-Hand Cut
- › Made In USA



C06440

SKU #	Size	Arbor	List Price	SKU #	Size	Arbor	List Price
C06390	3/8"	3/8", 3-Flats	\$47.99	C06440	3/4"	1/2", 3-Flats	\$87.99
C06400	1/2"	1/2", 3-Flats	\$54.99	C06460	7/8"	1/2", 3-Flats	\$97.99
C06410	9/16"	1/2", 3-Flats	\$57.99	C06480	1"	1/2", 3-Flats	\$119.99
C06420	5/8"	1/2", 3-Flats	\$67.99	C06484	1-1/4"	1/2", 3-Flats	\$174.99
C06430	11/16"	1/2", 3-Flats	\$69.99				

- › Steel Carbide Burrs
- › Double Cut Design
- › Widely Used, Versatile Cutting Tool



SA5

SKU #	Size	Arbor	Length	List Price
SA1	1/4"	1/4" Shank	5/8"	\$11.99
SA2	5/16"	1/4" Shank	3/4"	\$13.99
SA3	3/8"	1/4" Shank	3/4"	\$14.99
SA3FM	3/8"	1/4" Shank	3/4"	\$24.99
SA3L6	3/8"	1/4" Shank	3/4"	\$29.99
SA5	1/2"	1/4" Shank	1"	\$19.99



SB3

SKU #	Size	Arbor	List Price
SB2	5/16"	1/4" Shank	\$17.99
SB3	3/8"	1/4" Shank	\$19.99
SB5	1/2"	1/4" Shank	\$29.99



SC3



SC3L6

SKU #	Size	Arbor	Length	List Price
SC1	1/4"	1/4" Shank	5/8"	\$15.49
SC3	3/8"	1/4" Shank	3/4"	\$18.99
SC3FM	3/8"	1/4" Shank	3/4"	\$24.99
SC3L6	3/8"	1/4" Shank	3/4"	\$29.99
SC5	1/2"	1/4" Shank	1"	\$29.99

Metal Drilling Supplies

Carbide Reamers & Burrs



SD5

SKU #	Size	Arbor	List Price
SD1	1/4"	1/4" Shank	\$13.99
SD3	3/8"	1/4" Shank	\$15.99

SKU #	Size	Arbor	List Price
SD5	1/2"	1/4" Shank	\$19.99



SE5

SKU #	Size	Arbor	Length	List Price
SE1	1/4"	1/4" Shank	3/8"	\$16.49
SE3	3/8"	1/4" Shank	5/8"	\$17.99
SE3L6	3/8"	1/4" Shank	5/8"	\$29.99
SE5	1/2"	1/4" Shank	7/8"	\$29.99



SF5

SKU #	Size	Arbor	Length	List Price
SF1	1/4"	1/4" Shank	5/8"	\$14.99
SF3	3/8"	1/4" Shank	3/4"	\$17.99
SF3L6	3/8"	1/4" Shank	3/4"	\$29.99
SF5	1/2"	1/4" Shank	1"	\$29.99



SG5

SKU #	Size	Arbor	List Price
SG1	1/4"	1/4" Shank	\$15.99
SG3	3/8"	1/4" Shank	\$17.99

SKU #	Size	Arbor	List Price
SG5	1/2"	1/4" Shank	\$24.99



SL4

SKU #	Size	Arbor	List Price
SL3	3/8"	1/4" Shank	\$19.99

SKU #	Size	Arbor	List Price
SL4	1/2"	1/4" Shank	\$29.99



Steel Carbide Burr Set

Double Cut Design

Widely Used, Versatile Cutting Tool

SKU# BURSET4.....\$144.99

Masonry Drilling Supplies

SDS Plus Bits & Chisels



- › Rebar Demon Masonry Bit
- › 4-Cutter Full-Carbide Head
- › Hammer Drill Bit
- › SDS-Plus Shank



DMAPL4230

SKU #	Size	Length	Overall Length	List Price
DMAPL4010	5/32"	2"	4"	\$10.99
DMAPL4020	5/32"	4"	6"	\$10.99
DMAPL4030	3/16"	2"	4"	\$4.99
DMAPL4040	3/16"	4"	6"	\$8.49
DMAPL4040P25	3/16"	4"	6"	\$92.99
DMAPL4050	3/16"	6"	8"	\$9.99
DMAPL4050P25	3/16"	6"	8"	\$114.99
DMAPL4055	3/16"	10"	12"	\$18.99
DMAPL4060	1/4"	2"	4"	\$4.79
DMAPL4070	1/4"	4"	6"	\$8.49
DMAPL4070P25	1/4"	4"	6"	\$89.99
DMAPL4080	1/4"	6"	8"	\$8.99
DMAPL4080P25	1/4"	6"	8"	\$109.99
DMAPL4090	1/4"	10"	12"	\$18.99
DMAPL4100	1/4"	16"	18"	\$18.99
DMAPL4110	5/16"	4"	6"	\$9.99
DMAPL4120	5/16"	10"	12"	\$18.99
DMAPL4130	5/16"	16"	18"	\$27.99
DMAPL4140	3/8"	4"	6"	\$9.99
DMAPL4140P25	3/8"	4"	6"	\$114.99
DMAPL4150	3/8"	6"	8"	\$10.99

SKU #	Size	Length	Overall Length	List Price
DMAPL4160	3/8"	10"	12"	\$18.49
DMAPL4160P25	3/8"	10"	12"	\$209.99
DMAPL4170	3/8"	16"	18"	\$27.99
DMAPL4174	7/16"	4"	6"	\$11.99
DMAPL4176	7/16"	10"	12"	\$19.99
DMAPL4180	1/2"	4"	6"	\$10.99
DMAPL4180P25	1/2"	4"	6"	\$149.99
DMAPL4190	1/2"	10"	12"	\$19.99
DMAPL4200	1/2"	16"	18"	\$29.99
DMAPL4210	5/8"	4"	6"	\$18.49
DMAPL4220	5/8"	6"	8"	\$18.99
DMAPL4230	5/8"	10"	12"	\$27.99
DMAPL4240	5/8"	16"	18"	\$39.99
DMAPL4250	3/4"	8"	10"	\$29.99
DMAPL4260	3/4"	16"	18"	\$39.99
DMAPL4270	27/32"	8"	10"	\$37.99
DMAPL4280	7/8"	8"	10"	\$39.99
DMAPL4290	7/8"	16"	18"	\$49.99
DMAPL4300	1"	8"	10"	\$44.99
DMAPL4310	1"	16"	18"	\$57.99
DMAPL4320	1-1/8"	16"	18"	\$67.99

Wood Drilling Supplies

Spade Bits



- › Irwin SpeedBor Drill Bit
- › Chamfered Cutting Edges
- › 1/4" Hex Shank

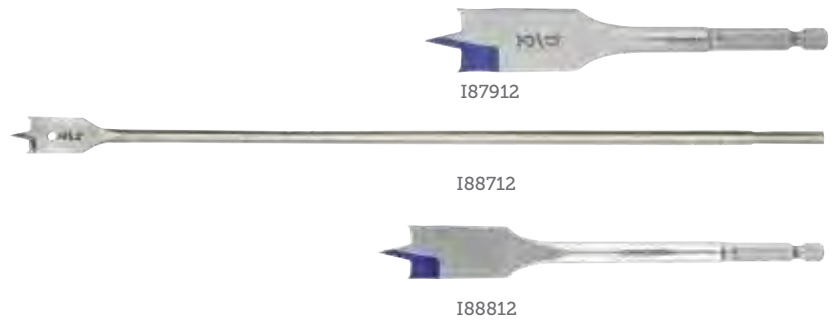

SKU #	Length	Diameter	List Price
I88804	6"	1/4"	\$3.99
I88805	6"	5/16"	\$4.49
I88806	6"	3/8"	\$4.79
I88706	16"	3/8"	\$13.49
I88807	6"	7/16"	\$4.99
I87908	4"	1/2"	\$4.29
I88808	6"	1/2"	\$4.99
I88708	16"	1/2"	\$11.99
I88809	6"	9/16"	\$5.49
I87910	4"	5/8"	\$4.59
I88810	6"	5/8"	\$5.79
I88710	16"	5/8"	\$13.99
I88811	6"	11/16"	\$5.49
I87912	4"	3/4"	\$4.79
I88812	6"	3/4"	\$5.99

SKU #	Length	Diameter	List Price
I88712	16"	3/4"	\$16.99
I88813	6"	13/16"	\$5.79
I87914	4"	7/8"	\$5.29
I88814	6"	7/8"	\$6.29
I88714	16"	7/8"	\$13.49
I88815	6"	15/16"	\$6.79
I87916	4"	1"	\$5.79
I88816	6"	1"	\$6.99
I88716	16"	1"	\$14.99
I88818	6"	1-1/8"	\$7.79
I87920	4"	1-1/4"	\$6.49
I88820	6"	1-1/4"	\$7.99
I88822	6"	1-3/8"	\$8.49
I87924	4"	1-1/2"	\$6.79
I88824	6"	1-1/2"	\$8.99

Irwin SpeedBor Drill Bit Set



Chamfered Cutting Edges
1/4" Hex Shank

Length	Includes
6"	3/8" - 1" (1/8" ths)

SKU# I88886.....\$22.99

Wood Drilling Supplies

Auger & Tri-Flute Bits



- › Irwin Speedbor MAX Bit
- › 3 Wood Cutting Spurs
- › Drills Faster, Cleaner Holes
- › 1/4" Quick-Change Shank



I3041005



I3041001

SKU #	Size	Length	List Price	SKU #	Size	Length	List Price	SKU #	Size	Length	List Price
I3041015	7/16"	6"	\$7.99	I3041016	11/16"	6"	\$9.99	I3041007	1"	6"	\$10.99
I3041001	1/2"	6"	\$8.99	I3041004	3/4"	6"	\$9.99	I3041019	1-1/8"	6"	\$12.99
I1866058	1/2"	16"	\$24.99	I1866060	3/4"	16"	\$32.99	I3041009	1-1/4"	6"	\$12.99
I3041014	9/16"	6"	\$8.99	I3041017	13/16"	6"	\$10.99	I3041020	1-3/8"	6"	\$12.99
I3041002	5/8"	6"	\$9.79	I3041005	7/8"	6"	\$10.49	I3041021	1-1/2"	6"	\$14.99
I1866059	5/8"	16"	\$28.99	I3041018	15/16"	6"	\$11.49				

Auger Drill Bit

- › Irwin Power Drill I-100 Auger Bit
- › For Boring Through Hard & Soft Woods
- › Solid Center Design For Rigidity
- › Full Length Heat-Treatment For Greater Durability



SKU #	Size	Length	Features	List Price	SKU #	Size	Length	Features	List Price
I49904	1/4"	7-1/2"	7/32" Hex Shank	\$11.99	I49909	9/16"	7-1/2"	5/16" Hex Shank	\$13.99
I49905	5/16"	7-1/2"	7/32" Hex Shank	\$12.49	I49910	5/8"	7-1/2"	5/16" Hex Shank	\$15.99
I49906	3/8"	7-1/2"	7/32" Hex Shank	\$11.99	I49911	11/16"	7-1/2"	5/16" Hex Shank	\$14.99
I49907	7/16"	7-1/2"	7/32" Hex Shank	\$12.99	I49912	3/4"	7-1/2"	5/16" Hex Shank	\$15.49
I49908	1/2"	7-1/2"	7/32" Hex Shank	\$12.99					



Wood Boring Bit Extension



I88601

SKU #	Length	List Price	SKU #	Length	List Price
I88702	6"	\$7.99	I88601	12"	\$11.99

Hole Saws & Accessories

Bi-Metal Hole Saws



- › Milwaukee Bi-Metal Hole Saw
- › 8% Cobalt Teeth For Durability
- › Thermoset Coating For Faster Cuts
- › Limited Lifetime Tooth Break Warranty



M49560173

Small Thread Arbor

SKU #	Size	List Price	SKU #	Size	List Price	SKU #	Size	List Price
M49560012	5/8"	\$7.79	M49560032	7/8"	\$7.79	M49560052	1-1/8"	\$8.79
M49560017	11/16"	\$7.79	M49560037	15/16"	\$7.79	M49560057	1-3/16"	\$8.79
M49560023	3/4"	\$7.79	M49560043	1"	\$8.79			
M49560027	13/16"	\$7.79	M49560047	1-1/16"	\$8.29			

Large Thread Arbor

SKU #	Size	List Price	SKU #	Size	List Price	SKU #	Size	List Price
M49560062	1-1/4"	\$8.79	M49560127	2-1/8"	\$12.49	M49560197	3-5/8"	\$16.99
M49560067	1-5/16"	\$8.79	M49560132	2-1/4"	\$12.99	M49560203	3-3/4"	\$17.49
M49560072	1-3/8"	\$9.49	M49560142	2-3/8"	\$12.99	M49560207	3-7/8"	\$18.99
M49560077	1-7/16"	\$9.49	M49560147	2-1/2"	\$12.99	M49560213	4"	\$19.49
M49560082	1-1/2"	\$9.49	M49560153	2-9/16"	\$13.49	M49560217	4-1/8"	\$22.99
M49560087	1-9/16"	\$9.79	M49560158	2-5/8"	\$13.99	M49560223	4-1/4"	\$27.99
M49560092	1-5/8"	\$9.99	M49560163	2-3/4"	\$13.99	M49560227	4-3/8"	\$30.99
M49560097	1-11/16"	\$9.99	M49560167	2-7/8"	\$13.99	M49560233	4-1/2"	\$36.99
M49560102	1-3/4"	\$10.49	M49560173	3"	\$14.99	M49560237	4-3/4"	\$39.99
M49560107	1-13/16"	\$10.99	M49560177	3-1/8"	\$15.49	M49560243	5"	\$42.99
M49560112	1-7/8"	\$11.49	M49560183	3-1/4"	\$14.99	M49560247	5-1/2"	\$49.99
M49560117	2"	\$11.49	M49560187	3-3/8"	\$16.49	M49560253	6"	\$59.99
M49560122	2-1/16"	\$12.49	M49560193	3-1/2"	\$16.99			

Hole Saws & Accessories

Bi-Metal Hole Saws



- › Diablo Bi-Metal Hole Saw
- › Delivers Faster Cutting Performance
- › Designed For Wood, Metal & Plastic

- › Tool-Free Plug Ejection
- › Fits Snap-Lock Plus Mandrel



DHS2000

SKU #	Size	Arbor	List Price	SKU #	Size	Arbor	List Price
DHS0625	5/8"	DHSAR375/DHSAR500	\$9.29	DHS2312	2-5/16"	DHSAR375/DHSAR500	\$16.49
DHS0688	11/16"	DHSAR375/DHSAR500	\$9.79	DHS2375	2-3/8"	DHSAR375/DHSAR500	\$16.49
DHS0750	3/4"	DHSAR375/DHSAR500	\$9.79	DHS2500	2-1/2"	DHSAR375/DHSAR500	\$15.99
DHS0781	25/32"	DHSAR375/DHSAR500	\$10.49	DHS2563	2-9/16"	DHSAR375/DHSAR500	\$16.99
DHS0813	13/16"	DHSAR375/DHSAR500	\$10.99	DHS2625	2-5/8"	DHSAR375/DHSAR500	\$16.99
DHS0875	7/8"	DHSAR375/DHSAR500	\$10.49	DHS2687	2-11/16"	DHSAR375/DHSAR500	\$16.99
DHS0938	15/16"	DHSAR375/DHSAR500	\$10.99	DHS2750	2-3/4"	DHSAR375/DHSAR500	\$16.99
DHS1000	1"	DHSAR375/DHSAR500	\$10.99	DHS2875	2-7/8"	DHSAR375/DHSAR500	\$17.99
DHS1063	1-1/16"	DHSAR375/DHSAR500	\$10.99	DHS3000	3"	DHSAR375/DHSAR500	\$17.99
DHS1125	1-1/8"	DHSAR375/DHSAR500	\$11.49	DHS3125	3-1/8"	DHSAR375/DHSAR500	\$17.99
DHS1188	1-3/16"	DHSAR375/DHSAR500	\$12.99	DHS3250	3-1/4"	DHSAR375/DHSAR500	\$18.99
DHS1250	1-1/4"	DHSAR375/DHSAR500	\$11.99	DHS3375	3-3/8"	DHSAR375/DHSAR500	\$19.99
DHS1312	1-5/16"	DHSAR375/DHSAR500	\$12.49	DHS3500	3-1/2"	DHSAR375/DHSAR500	\$19.99
DHS1375	1-3/8"	DHSAR375/DHSAR500	\$12.99	DHS3625	3-5/8"	DHSAR375/DHSAR500	\$19.99
DHS1438	1-7/16"	DHSAR375/DHSAR500	\$13.49	DHS3750	3-3/4"	DHSAR375/DHSAR500	\$24.99
DHS1500	1-1/2"	DHSAR375/DHSAR500	\$13.49	DHS3875	3-7/8"	DHSAR375/DHSAR500	\$24.99
DHS1563	1-9/16"	DHSAR375/DHSAR500	\$13.99	DHS4000	4"	DHSAR375/DHSAR500	\$27.99
DHS1625	1-5/8"	DHSAR375/DHSAR500	\$14.49	DHS4125	4-1/8"	DHSAR375/DHSAR500	\$29.99
DHS1688	1-11/16"	DHSAR375/DHSAR500	\$14.49	DHS4250	4-1/4"	DHSAR375/DHSAR500	\$29.99
DHS1750	1-3/4"	DHSAR375/DHSAR500	\$13.99	DHS4375	4-3/8"	DHSAR375/DHSAR500	\$32.99
DHS1813	1-13/16"	DHSAR375/DHSAR500	\$14.99	DHS4500	4-1/2"	DHSAR375/DHSAR500	\$29.99
DHS1875	1-7/8"	DHSAR375/DHSAR500	\$14.49	DHS4750	4-3/4"	DHSAR375/DHSAR500	\$35.99
DHS2000	2"	DHSAR375/DHSAR500	\$14.49	DHS5000	5"	DHSAR375/DHSAR500	\$37.99
DHS2063	2-1/16"	DHSAR375/DHSAR500	\$15.49	DHS5500	5-1/2"	DHSAR375/DHSAR500	\$39.99
DHS2125	2-1/8"	DHSAR375/DHSAR500	\$15.49	DHS6000	6"	DHSAR375/DHSAR500	\$42.99
DHS2250	2-1/4"	DHSAR375/DHSAR500	\$16.49				

Hole Saws & Accessories

Carbide Tipped Hole Saws

- › Diablo Carbide-Tipped Hole Saw
- › 50X Longer Cutting Life
- › Designed For Wood, Metal & Plastic
- › Tool-Free Plug Ejection
- › Fits Snap-Lock Plus Mandrel



DHS2000CT

SKU #	Size	Arbor	List Price	SKU #	Size	Arbor	List Price
DHS1000CT	1"	DHSAR375/DHSAR500	\$18.99	DHS2125CT	2-1/8"	DHSAR375/DHSAR500	\$29.99
DHS1063CT	1-1/16"	DHSAR375/DHSAR500	\$18.99	DHS2250CT	2-1/4"	DHSAR375/DHSAR500	\$29.99
DHS1125CT	1-1/8"	DHSAR375/DHSAR500	\$19.99	DHS2375CT	2-3/8"	DHSAR375/DHSAR500	\$29.99
DHS1250CT	1-1/4"	DHSAR375/DHSAR500	\$19.99	DHS2500CT	2-1/2"	DHSAR375/DHSAR500	\$29.99
DHS1375CT	1-3/8"	DHSAR375/DHSAR500	\$19.99	DHS2563CT	2-9/16"	DHSAR375/DHSAR500	\$29.99
DHS1500CT	1-1/2"	DHSAR375/DHSAR500	\$19.99	DHS2625CT	2-5/8"	DHSAR375/DHSAR500	\$29.99
DHS1625CT	1-5/8"	DHSAR375/DHSAR500	\$19.99	DHS2687CT	2-11/16"	DHSAR375/DHSAR500	\$29.99
DHS1750CT	1-3/4"	DHSAR375/DHSAR500	\$24.99	DHS2750CT	2-3/4"	DHSAR375/DHSAR500	\$29.99
DHS1875CT	1-7/8"	DHSAR375/DHSAR500	\$24.99	DHS3000CT	3"	DHSAR375/DHSAR500	\$29.99
DHS2000CT	2"	DHSAR375/DHSAR500	\$27.99				

Hole Saw Kits



- › Milwaukee Bi-Metal Hole Saw Kit
- › 8% Cobalt Teeth For Durability
- › Thermoset Coating For Faster Cuts
- › Limited Lifetime Tooth Break Warranty



M49225606



M49224185

SKU #	Includes	Package Qty	Product Line	List Price
M49225606	1-1/2", 2", 2-1/2", 3", 3-5/8", 4-1/4", M49567010 & M49569100	10 pc	PACKOUT	\$139.99
M49224175	3/4", 7/8", 1", 1-1/8", 1-3/8", 1-1/2", 1-3/4", 2", 2-1/8", 2-1/4", 2-1/2", 2-1/8", M49567010 & M49569100	15 pc		\$149.99
M49224105	3/4", 7/8", 1-1/8", 1-3/8", 1-3/4", 2", 2-1/4", 2-1/2", 2-5/8", 3", 3-5/8", 4-1/8", 4-3/4", M49567010 & M49569100	19 pc		\$199.99
M49224185	3/4", 7/8", 1", 1-1/8", 1-1/4", 1-3/8", 1-1/2", 1-3/4", 2", 2-1/8", 2-1/4", 2-1/2", 2-5/8", 3", 3-1/4", 3-3/8", 3-5/8", 3-3/4", 4-1/8", 4-1/4", 4-1/2", 4-3/4", M49567010, M49567240 & M49569100	28 pc		\$299.99

Hole Saws & Accessories

Hole Saw Kits



- › Diablo Bi-Metal Hole Saw Kit
- › Delivers Faster Cutting Performance
- › Designed For Wood, Metal & Plastic
- › Tool-Free Plug Ejection



DHS14SGP

SKU #	Includes	Package Qty	Product Line	List Price
DHS09SGP	1", 1-1/8", 1-3/8", 1-1/2" & 2" & DHSAR375	9 pc		\$59.99
DHS14SGP	7/8", 1", 1-1/8", 1-3/8", 1-1/2", 1-3/4", 2", 2-1/8", 2-1/2", 2-9/16" & DHSR375	14 pc		\$99.99

Hole Saw Arbors & Accessories



- › Small Thread Hole Saw Mandrel
- › Durable Hardened Steel Construction
- › Universal Design Fits Other Brands



M49567010



M49567000

SKU #	Arbor	Fits	List Price	SKU #	Arbor	Fits	List Price
M49566950	1/4" Hex	Up To 1-3/16"	\$8.49	M49567000	7/16" Hex	Up To 1-3/16"	\$10.99
M49567010	3/8" Hex	Up To 1-3/16"	\$17.99				

- › Large Thread Hole Saw Mandrel
- › Durable Hardened Steel Construction
- › Universal Design Fits Other Brands



M49567055



M49569100



M49567240

SKU #	Arbor	Fits	Features	List Price
M49567040	3/8" Hex	1-1/4" & Larger		\$15.99
M49567250	3/8" Hex	1-1/4" & Larger	Slide Quick Change	\$23.99
M49567055	7/16" Hex	1-1/4" & Larger	Quick Change	\$23.99
M49569100	7/16" Hex	1-1/4" & Larger	Quick Change, Hex Nut	\$23.99
M49567240	7/16" Hex	1-1/4" & Larger	Slide Quick Change	\$22.99

Hole Saws & Accessories

Hole Saw Arbors & Accessories



- > Hole Saw Pilot Drill Bit
- > Fits On Milwaukee Mandrels



M49568005



M49568000

SKU #	Size	Fits	Features	Length	List Price
M49568010	1/4"	All Sizes	High Speed Steel	3-1/2"	\$5.99
M49568000	1/4"	All Sizes	High Speed Steel	4"	\$4.19
M49568005	1/4"	All Sizes	Carbide Tipped	4"	\$5.99
M49568031	1/4"	All Sizes	High Speed Steel	4"	\$42.99
M49568033	1/4"	All Sizes	High Speed Steel	3-1/2"	\$39.99



- > Snap-Lock Plus Hole Saw Mandrel
- > Allows For Quick, Easy Changes
- > Fits All Diablo Hole Saws



DHSAR375

SKU #	Arbor	Fits	Brand	List Price	SKU #	Arbor	Fits	Brand	List Price
DHSAR375	3/8" Hex	All Sizes	Diablo Tools	\$19.99	DHSAR500	7/16" Hex	All Sizes	Diablo Tools	\$19.99

- > Hole Saw Pilot Drill Bit
- > 1/4" Hex Shank
- > Fits Snap-Lock Plus Mandrels



DHS4BITCT

SKU #	Fits	List Price	SKU #	Fits	List Price
DHS4BITII	DHSAR Mandrels	\$5.29	DHS4BITCT	DHSAR Mandrels	\$9.99
DHS4BITCB	DHSAR Mandrels	\$6.79			



Milwaukee Hole Saw Extension



M48284001

SKU #	Arbor	Length	List Price
M48284008	3/8" Hex	10"	\$13.99
M48284001	7/16" Hex	5-1/2"	\$19.99
M48284011	7/16" Hex	18"	\$22.99

Circular Saw Blades

Wood Cutting Saw Blades

Diablo Combination Saw Blade



Ideal For Ripping & Crosscut
TiCo Hi-Density Carbide
Non-Stick, Perma-SHEILD Finish
Super Thin Laser Cut Kerf

Size	Teeth	Application
10"	50	General Purpose

SKU# D1050X.....\$37.99

Diablo Wood & Metal Saw Blade



TiCo Hi-Density Carbide
Non-Stick, Perma-SHEILD Finish
For Metal & Nail-Embedded Wood

Size	Teeth	Application
7-1/4"	36	Wood & Metal

SKU# D0736GPA.....\$27.99

Diablo Combination Saw Blade



Ideal For Ripping & Crosscut
TiCo Hi-Density Carbide
Non-Stick, Perma-SHEILD Finish
Super Thin Laser Cut Kerf

Size	Teeth	Application
12"	60	Combination Blade

SKU# D1260X.....\$49.99

Diablo General Purpose Saw Blade



TiCo Hi-Density Carbide
Non-Stick, Perma-SHEILD Finish
Super Thin Laser Cut Kerf

Size	Teeth	Application
10"	40	General Purpose

SKU# D1040X.....\$37.99

Diablo Demolition Saw Blade



DURA-BLEND TiCo Carbide
Non-Stick, Perma-SHEILD Finish
Thin Laser Cut Kerf

Size	Teeth	Application
7-1/4"	24	Demolition

SKU# D0724DA.....\$16.49

Diablo General Purpose Saw Blade



TiCo Hi-Density Carbide
Non-Stick, Perma-SHEILD Finish
Super Thin Laser Cut Kerf

Size	Teeth	Application
12"	44	General Purpose

SKU# D1244X.....\$34.99

Milwaukee Framing Saw Blade



Cobalt Infused Carbide
Anti-Friction Finish
Thin Kerf Blade

Size	Teeth
6-1/2"	24

SKU# M48410620.....\$11.99

Milwaukee Framing Saw Blade



Cobalt Infused Carbide
Anti-Friction Finish
Thin Kerf Blade

Size	Teeth
7-1/4"	24

SKU# M48410720.....\$9.99

Circular Saw Blades

Wood Cutting Saw Blades



- › Diablo Framing Saw Blade
- › Ultimate Cutting Performance
- › Non-Stick, Perma-SHEILD Finish
- › Thin Laser Cut Kerf



D0624A

SKU #	Size	Teeth	List Price	SKU #	Size	Teeth	List Price
D0624A	6-1/2"	24	\$10.99	D0824X	8-1/4"	24	\$24.99
D0724A	7-1/4"	24	\$10.99	D1024X	10"	24	\$29.99

- › Diablo Finish Trim Saw Blade
- › Excellent Rips & Crosscuts
- › TiCo Hi-Density Carbide
- › Non-Stick, Perma-SHEILD Finish
- › Super Thin Laser Cut Kerf



D1060X



D0740A

SKU #	Type	Size	Teeth	Application	List Price
D0641X	Wood Circular Saw Blade	6-1/2"	40	Finish Trim Blade	\$19.99
D0740A	Circular Saw Blade	7-1/4"	40	Crosscut	\$17.99
D0840X	Circular Saw Blade	8-1/4"	40	Finish Trim Blade	\$37.99
D1060X	Circular Saw Blade	10"	60	Finish Trim Blade	\$39.99
D1280X	Circular Saw Blade	12"	80	Plywood	\$59.99

- › Diablo Ultra Finish Saw Blade
- › Creates Chip-Free Cuts
- › TiCo Hi-Density Carbide
- › Non-Stick, Perma-SHEILD Finish
- › Super Thin Laser Cut Kerf



D0760A



D1090X

SKU #	Type	Size	Teeth	Application	List Price
D0760A	Circular Saw Blade	7-1/4"	60	Crosscut	\$22.99
D1080X	Circular Saw Blade	10"	80	Trim	\$49.99
D1090X	Circular Saw Blade	10"	90	Trim	\$59.99
D12100X	Circular Saw Blade	12"	100	Trim	\$77.99

Circular Saw Blades

Steel Cutting Saw Blades

Diablo Metal Saw Blade



TiCo Hi-Density Carbide
Non-Stick, Perma-SHEILD
Finish
For Thin Metal

Size	Teeth
7-1/4"	56

SKU# D0756F.....\$37.99

Diablo Metal Saw Blade



TiCo Hi-Density Carbide
Non-Stick, Perma-SHEILD
Finish
For Thin Metal

Size	Teeth
7-1/4"	70

SKU# D0770F.....\$39.99



- › Diablo Metal Saw Blade
- › Ceramic & Metallic Teeth
- › Non-Stick, Perma-SHEILD Finish
- › For Metal & Stainless Steel



D0748CFA



D1260CF

SKU #	Size	Teeth	List Price
D0648CFX	6-1/2"	48	\$42.99
D0748CFA	7-1/4"	48	\$37.99
D0946CF	9"	46	\$49.99

SKU #	Size	Teeth	List Price
D1050CF	10"	50	\$59.99
D1260CF	12"	60	\$67.99
D1472CF	14"	72	\$89.99

Reciprocating & Jig Saw Blades

Reciprocating Saw Blades



20144

Lenox Hacksaw Blade

SKU #	Teeth	Package Qty	List Price
20140	18 tpi	10 pk	\$18.99
20141	24 tpi	10 pk	\$18.99
20143	14 tpi	10 pk	\$19.99
20154	18 tpi	1 pk	\$3.29
20144	18 tpi	10 pk	\$19.99
20155	24 tpi	1 pk	\$3.29

SKU #	Teeth	Package Qty	List Price
20145	24 tpi	10 pk	\$19.99
20156	32 tpi	1 pk	\$3.29
20146	32 tpi	10 pk	\$19.99

- › Lenox General Purpose Saw Blade
- › Bi-Metal Construction
- › For Reciprocating Saws



20562

Wood/Metal/Plastic

SKU #	Length	Teeth	Package Qty	List Price
20562	6"	10 tpi	5 pk	\$16.99
204930	6"	10 tpi	25 pk	\$57.99
20515	6"	10/14 tpi	25 pk	\$72.99

SKU #	Length	Teeth	Package Qty	List Price
20580	8"	10 tpi	5 pk	\$18.99
20577	8"	10/14 tpi	5 pk	\$19.49
20583	12"	10/14 tpi	5 pk	\$26.99

- › Lenox Wood Cutting Saw Blade
- › Bi-Metal Construction
- › For Reciprocating Saws

Wood

SKU #	Length	Teeth	Package Qty	List Price
20575	6"	4 tpi	5 pk	\$18.99
20572	6"	6 tpi	5 pk	\$18.99
205300	6"	6 tpi	25 pk	\$69.99



20572

SKU #	Length	Teeth	Package Qty	List Price
20582	9"	6 tpi	5 pk	\$23.99
20558	9"	6 tpi	25 pk	\$87.99
20585	12"	6 tpi	5 pk	\$29.99

Reciprocating & Jig Saw Blades

Reciprocating Saw Blades



- › Lenox Demolition Saw Blade
- › Bi-Metal Construction
- › For Reciprocating Saws

Nail-Embedded Wood

SKU #	Length	Teeth	Package Qty	List Price
20370	6"	6 tpi	5 pk	\$20.99
20371	9"	6 tpi	5 pk	\$22.99



20372

SKU #	Length	Teeth	Package Qty	List Price
20372	9"	10 tpi	5 pk	\$22.99

- › Lenox Metal Cutting Saw Blade
- › Bi-Metal Construction
- › For Reciprocating Saws

Medium Metal

SKU #	Length	Teeth	Package Qty	List Price
20550	4"	14 tpi	5 pk	\$12.99
20552	4"	18 tpi	5 pk	\$12.99
20564	6"	14 tpi	5 pk	\$16.99
20494	6"	14 tpi	25 pk	\$57.99
20529	6"	18 tpi	25 pk	\$57.99



20529

SKU #	Length	Teeth	Package Qty	List Price
20568	6"	24 tpi	5 pk	\$16.99
20578	8"	18 tpi	5 pk	\$18.99
20579	8"	24 tpi	5 pk	\$17.99
215100	12"	18 tpi	5 pk	\$27.99

- › Lenox Lazer Metal Saw Blade
- › Bi-Metal Construction
- › Increased Blade Life
- › For Reciprocating Saws

Medium Metal

SKU #	Length	Teeth	Package Qty	List Price
20172	6"	14 tpi	5 pk	\$19.99
20174	6"	18 tpi	5 pk	\$19.99
20176	9"	10 tpi	5 pk	\$24.99



20174

SKU #	Length	Teeth	Package Qty	List Price
20178	9"	14 tpi	5 pk	\$24.99
20180	9"	18 tpi	5 pk	\$24.99

Reciprocating & Jig Saw Blades

Reciprocating Saw Blades



- › Diablo General Purpose Saw Blade
- › High Performance Carbide
- › Variable Tooth Design
- › For Reciprocating Saws

Wood/Metal/Plastic

SKU #	Length	Teeth	Package Qty	List Price
DS0609CGP3	6"	9/6 tpi	3 pk	\$27.99
DS0609CGP10	6"	9/6 tpi	10 pk	\$78.99
DS0909CGP	9"	9/6 tpi	1 pk	\$14.49
DS0909CGP3	9"	9/6 tpi	3 pk	\$37.99



DS0909CGP

SKU #	Length	Teeth	Package Qty	List Price
DS0909CGP10	9"	9/6 tpi	10 pk	\$89.99
DS1209CGP	12"	9/6 tpi	1 pk	\$17.49
DS1209CGP3	12"	9/6 tpi	3 pk	\$47.99
DS1209CGP10	12"	9/6 tpi	10 pk	\$139.99

- › Diablo Wood Cutting Saw Blade
- › Bi-Metal Construction
- › Ultra-Hardened Edge
- › For Reciprocating Saws

Nail-Embedded Wood

SKU #	Length	Teeth	Package Qty	List Price
DS0612BW	6"	6/12 tpi	1 pk	\$3.59
DS0612BW5	6"	6/12 tpi	5 pk	\$14.99
DS0612BW25	6"	6/12 tpi	25 pk	\$49.99
DS0912BW	9"	6/12 tpi	1 pk	\$4.59
DS0912BW5	9"	6/12 tpi	5 pk	\$19.99



DS0912BW

SKU #	Length	Teeth	Package Qty	List Price
DS0912BW25	9"	6/12 tpi	25 pk	\$69.99
DS1212BW	12"	6/12 tpi	1 pk	\$5.99
DS1212BW5	12"	6/12 tpi	5 pk	\$26.99
DS1212BW25	12"	6/12 tpi	25 pk	\$84.99

- › Diablo Demolition Saw Blade
- › High Performance Carbide
- › Variable Tooth Design
- › For Reciprocating Saws

Nail-Embedded Wood

SKU #	Length	Teeth	Package Qty	List Price
DS0606CWS3	6"	6 tpi	3 pk	\$19.99
DS0606CWS10	6"	6 tpi	10 pk	\$62.99
DS0906CWS	9"	6 tpi	1 pk	\$11.99
DS0906CWS3	9"	6 tpi	3 pk	\$27.99



DS0906CWS

SKU #	Length	Teeth	Package Qty	List Price
DS0906CWS10	9"	6 tpi	10 pk	\$89.99
DS1206CW	12"	6 tpi	1 pk	\$16.99
DS1206CWS3	12"	6 tpi	3 pk	\$37.99
DS1206CWS10	12"	6 tpi	10 pk	\$99.99

Reciprocating & Jig Saw Blades

Reciprocating Saw Blades



MORE CUTS. LESS TIME.

In an industry where materials and power tools are constantly evolving, Diablo's full-range of carbide reciprocating blades deliver a winning solution that allows Pros to cut more, do more and save more.

ONE BLADE VS 50 BLADES



NEW GAME. NEW RULES.

www.DiabloTools.com/Recip

- › Diablo Metal Cutting Saw Blade
- › Bi-Metal Construction
- › Ultra-Hardened Edge
- › For Reciprocating Saws



DS0614BF5



DS0908BFD5

SKU #	Length	Teeth	Package Qty	Application	List Price
DS0608BFD	6"	8/14 tpi	1 pk	Thick Metal	\$3.59
DS0608BFD5	6"	8/14 tpi	5 pk	Thick Metal	\$16.99
DS0614BF	6"	14/18 tpi	1 pk	Medium Metal	\$3.59
DS0614BF5	6"	14/18 tpi	5 pk	Medium Metal	\$14.99
DS0614BF25	6"	14/18 tpi	25 pk	Medium Metal	\$49.99
DS0908BFD5	9"	8/14 tpi	5 pk	Thick Metal	\$19.99
DS0908BFD25	9"	8/14 tpi	25 pk	Thick Metal	\$69.99
DS0914BF	9"	14/18 tpi	1 pk	Medium Metal	\$4.59
DS0914BF5	9"	14/18 tpi	5 pk	Medium Metal	\$19.99
DS0914BF25	9"	14/18 tpi	25 pk	Medium Metal	\$69.99
DS1214BF	12"	14/18 tpi	1 pk	Medium Metal	\$5.99
DS1214BF5	12"	14/18 tpi	5 pk	Medium Metal	\$26.99
DS1214BF25	12"	14/18 tpi	25 pk	Medium Metal	\$84.99

Reciprocating & Jig Saw Blades

Reciprocating Saw Blades



- › Diablo Metal Cutting Saw Blade
- › High Performance Carbide
- › Vibration-Resistant Design
- › For Reciprocating Saws



DS0908CF

SKU #	Length	Teeth	Package Qty	Application	List Price
DS0608CF	6"	8 tpi	1 pk	Thick Metal	\$12.99
DS0608CF3	6"	8 tpi	3 pk	Thick Metal	\$29.99
DS0608CF10	6"	8 tpi	10 pk	Thick Metal	\$99.99
DS0610CF	6"	10 tpi	1 pk	Medium Metal	\$14.49
DS0610CF3	6"	10 tpi	3 pk	Medium Metal	\$37.99
DS0610CF10	6"	10 tpi	10 pk	Medium Metal	\$104.99
DS0908CF	9"	8 tpi	1 pk	Thick Metal	\$17.99
DS0908CF3	9"	8 tpi	3 pk	Thick Metal	\$39.99
DS0908CF10	9"	8 tpi	10 pk	Thick Metal	\$119.99
DS0910CF	9"	10 tpi	1 pk	Medium Metal	\$17.49
DS0910CF3	9"	10 tpi	3 pk	Medium Metal	\$47.99
DS0910CF10	9"	10 tpi	10 pk	Medium Metal	\$139.99
DS1208CF	12"	8 tpi	1 pk	Thick Metal	\$19.99
DS1208CF3	12"	8 tpi	3 pk	Thick Metal	\$59.99
DS1208CF10	12"	8 tpi	10 pk	Thick Metal	\$159.99
DS1210CF	12"	10 tpi	1 pk	Medium Metal	\$24.99
DS1210CF3	12"	10 tpi	3 pk	Medium Metal	\$59.99
DS1210CF10	12"	10 tpi	10 pk	Medium Metal	\$179.99

Reciprocating & Jig Saw Blades

Reciprocating Saw Blades



- › Diablo Pruning Saw Blade
- › High Performance Carbide
- › Aggressive Tooth Geometry
- › For Reciprocating Saws



DS1203CP

Pruning & Clean Wood

SKU #	Length	Teeth	Package Qty	List Price	SKU #	Length	Teeth	Package Qty	List Price
DS0903CP	9"	3 tpi	1 pk	\$11.49	DS1203CP	12"	3 tpi	1 pk	\$14.49
DS0903CP3	9"	3 tpi	3 pk	\$27.99	DS1203CP3	12"	3 tpi	3 pk	\$37.99



- › Milwaukee Wood Cutting Saw Blade
- › Bi-Metal Construction
- › Nail Guard Technology
- › For Reciprocating Saws



M48005026

Nail-Embedded Wood

SKU #	Length	Teeth	Package Qty	List Price	SKU #	Length	Teeth	Package Qty	List Price
M48005035	6"	6 tpi	5 pk	\$13.99	M48008026	9"	5/8 tpi	25 pk	\$89.99
M48005021	6"	5/8 tpi	5 pk	\$19.99	M48005037	12"	6 tpi	5 pk	\$20.99
M48005036	9"	6 tpi	5 pk	\$18.99	M48005027	12"	5/8 tpi	5 pk	\$25.99
M48005026	9"	5/8 tpi	5 pk	\$23.99					

- › Milwaukee Wood Cutting Saw Blade
- › Durable Carbide Teeth
- › Fast, Aggressive Cutting
- › For Reciprocating Saws



M48005706

Nail-Embedded Wood

SKU #	Length	Teeth	Package Qty	List Price	SKU #	Length	Teeth	Package Qty	List Price
M48005221	6"	5 tpi	1 pk	\$7.99	M48017706	8"	7/11 tpi	5 pk	\$299.99
M48005226	9"	5 tpi	1 pk	\$10.99	M48005706	9"	7/11 tpi	5 pk	\$19.99
M48005227	12"	5 tpi	1 pk	\$13.99	M48005711	12"	7/11 tpi	5 pk	\$24.99
M48005701	6"	7/11 tpi	5 pk	\$16.99					

Reciprocating & Jig Saw Blades

Reciprocating Saw Blades



- › Milwaukee Metal Cutting Saw Blade
- › Durable Carbide Teeth
- › Optimized Tooth Design
- › For Reciprocating Saws



M48005202

SKU #	Length	Teeth	Package Qty	Application	List Price
M48005712	6"	10 tpi	5 pk	Thick Metal	\$16.99
M48005201	6"	8 tpi	1 pk	Thick Metal	\$11.99
M48005782	6"	14 tpi	5 pk	Medium Metal	\$16.99
M48005784	6"	18 tpi	5 pk	Thin Metal	\$16.99
M48005202	9"	8 tpi	1 pk	Thick Metal	\$15.99
M48005713	9"	10 tpi	5 pk	Thick Metal	\$21.99
M48017787	9"	14 tpi	1 pk	Medium Metal	\$279.99
M48005787	9"	14 tpi	5 pk	Medium Metal	\$21.99
M48008787	9"	14 tpi	25 pk	Medium Metal	\$84.99
M48005788	9"	18 tpi	5 pk	Thin Metal	\$21.99
M48005789	12"	18 tpi	5 pk	Thin Metal	\$23.99

- › Milwaukee Metal Cutting Saw Blade
- › NITRUS Carbide Teeth
- › Outperforms Standard Carbide
- › For Reciprocating Saws



M48005362

SKU #	Length	Teeth	Package Qty	Application	List Price
M48005361	6"	8 tpi	3 pk	Cast Iron / Thick Metal	\$46.99
M48005362	9"	8 tpi	3 pk	Cast Iron / Thick Metal	\$59.99

Driver Bits, Holders & Adapters

Driver Bit Sets



Impact Driver Insert Bit Kit Set
1/4" Quick-Change Hex Drive

Type	Package Qty	Includes
Power/Insert/Driver Bit Set	33 pc	Phillips, Slotted, Torx, Square, Nut Drivers & Bit Holder

SKU# I1840315.....\$27.99



Square Drive Impact Power Bit Set
Cold-Forged, High-Grade Steel
1/4" Quick-Change Hex Drive

Type	Package Qty	Includes
Driver Bit Set	34 pc	Phillips, Slotted, Square & Nut Drivers

SKU# DW2153.....\$21.99



ShockWave Impact Driver Bit Set
Heat-Treated With Forged Tips
1/4" Hex Drive

Type	Package Qty
Driver Bit Set	18 pc

SKU# M48324403.....\$15.99



ShockWave Impact Driver Bit Set
Heat-Treated With Forged Tips
1/4" Hex Drive

Type	Package Qty
Driver Bit Set	26 pc

SKU# M48324408.....\$26.99



Impact XPS Impact Driver Bit Set
Heat-Treated, Machined Tips
1/4" Hex Drive

Type	Package Qty
Driver Bit Set	45 pc

SKU# E01650.....\$28.99



Impact XPS Impact Driver Bit Set
Heat-Treated, Machined Tips
1/4" Hex Drive

Type	Package Qty
Driver Bit Set	60 pc

SKU# E01644.....\$37.99

Driver Bits, Holders & Adapters

Driver Bit Sets



FlexTorq Impact Driver Bit Set

10X Magnetic Screw Lock
1/4" Hex Drive



Impact Driver Insert Bit Kit Set

Adjustable Belt Clip
1/4" Quick-Change Hex Drive Holder Included

Type	Package Qty	Includes
Driver Bit Set	40 pc	Phillips, Slotted, Square & Nut Drivers

Type	Package Qty	Includes
Driver Bit Set	31 pc	Phillips, Slotted, Square & Torx

SKU# DWA2T40IR.....\$39.99

SKU# DWAX100IR.....\$21.99

Phillips Driver Bits



- › ShockWave Impact Insert Bit
- › Heat-Treated Alloy Steel
- › Laser Hardened Wear Guard Tip



M48324412

SKU #	Size	Length	Package Qty	List Price
M48324411	#1	1"	2 pk	\$2.99
M48324412	#2	1"	2 pk	\$2.99

SKU #	Size	Length	Package Qty	List Price
M48324601	#2	1"	5 pk	\$7.49
M48324413	#3	1"	2 pk	\$2.99



M48324462

- › ShockWave Impact Power Bit
- › Heat-Treated Alloy Steel
- › Laser Hardened Wear Guard Tip



M48324562

SKU #	Size	Length	Package Qty	List Price
M48324461	#1	2"	1 pk	\$3.49
M48324462	#2	2"	1 pk	\$3.49
M48324602	#2	2"	5 pk	\$9.99

SKU #	Size	Length	Package Qty	List Price
M48324562	#2	3-1/2"	1 pk	\$4.29
M48324802	#2	6"	1 pk	\$6.99
M48324463	#3	2"	1 pk	\$3.49

Driver Bits, Holders & Adapters

Torx Driver Bits



- › ShockWave Impact Power Bit
- › Heat-Treated Alloy Steel
- › Laser Hardened Wear Guard Tip



M48324486

SKU #	Size	Style	Length	List Price
M48324483	T15	Torx	2"	\$3.49
M48324484	T20	Torx	2"	\$3.49
M48324485	T25	Torx	2"	\$3.59

SKU #	Size	Style	Length	List Price
M48324486	T27	Torx	2"	\$2.99
M48324487	T30	Torx	2"	\$3.49

Square Driver Bits



- › ShockWave Impact Power Bit
- › Heat-Treated Alloy Steel
- › Laser Hardened Wear Guard Tip



M48324472

SKU #	Size	Length	Package Qty	List Price
M48324471	#1	2"	1 pk	\$3.49
M48324472	#2	2"	1 pk	\$3.49
M48324606	#2	2"	5 pk	\$9.99

SKU #	Size	Length	Package Qty	List Price
M48324572	#2	3-1/2"	1 pk	\$4.29
M48324805	#2	6"	1 pk	\$6.99
M48324473	#3	2"	1 pk	\$3.49

Driver Bits, Holders & Adapters

Insert Bit Holders



- › ShockWave Insert Bit Holder
- › Heat-Treated Alloy Steel
- › Strong Magnetic Tip



M48324502

SKU #	Length	Package Qty	List Price
M48324502	2-3/8"	1 pk	\$5.49
M48324503	3"	1 pk	\$6.49

Driver Bit Accessories



- › ShockWave Insert Bit Holder
- › Heat-Treated Alloy Steel
- › Strong Magnetic Tip
- › Stainless Steel Sleeve



M48324508

SKU #	Length	Package Qty	List Price
M48324508	3"	1pk	\$8.49

Driver Bits, Holders & Adapters

Nut Driver Bits



- > ShockWave Impact Nut Driver
- > Heat-Treated Alloy Steel
- > Strong Magnetic Tip



M49664533

M49664532



M49664535

SKU #	Size	Length	Package Qty	List Price
M49664502	1/4"	1-7/8"	1 pk	\$4.49
M49664522		1-7/8"	3 pc	\$5.99
M49664532	1/4"	2-9/16"	1 pk	\$4.99
M49664503	5/16"	1-7/8"	1pk	\$3.99

SKU #	Size	Length	Package Qty	List Price
M49664533	5/16"	2-9/16"	1 pk	\$4.99
M49664505	3/8"	1-7/8"	1pk	\$3.99
M49664535	3/8"	2-9/16"	1 pk	\$4.99
M49664506	7/16"	1-7/8"	1pk	\$4.99

- > Magnetic Nut Driver
- > Heat-Treated Modified Tool Steel
- > Optimized Design Reduces Slip
- > 1/4" Hex Arbor



MSHL14610



MSHL1410

SKU #	Size	Length	Package Qty	List Price
MSHL1410	1/4"	2-9/16"	10 pk	\$27.99
MSHL14610	1/4"	6"	10 pk	\$64.99
MSHL51610	5/16"	2-9/16"	10pk	\$29.99
MSHL516610	5/16"	6"	10pk	\$69.99
MSHL3810	3/8"	2-9/16"	10pk	\$34.99
MSHL38610	3/8"	6"	10pk	\$84.99
MSHL71610	7/16"	2-9/16"	10pk	\$49.99

SKU #	Size	Length	Package Qty	List Price
MSHLC	1/4" & 5/16"	2-5/8"	1 pk	\$10.49
MSHXLC	1/4" & 5/16"	6"	2 pc set	\$24.99
MSHLC1	5/16" & 3/8"	2-5/8"	1pk	\$11.99
MSHMLC1	5/16" & 3/8"	4"	1pk	\$15.99
MSHXLC1	5/16" & 3/8"	6"	2 pc set	\$27.99

Driver Bits, Holders & Adapters

Socket Adapters



- › Milwaukee Impact Socket
- › SHOCKWAVE Impact Duty
- › High-Strength Forged Steel
- › Dual Hole Design and Groove
- › Lifetime Guarantee



M48325031

SKU #	Size	Length	Package Qty	List Price
M48325030	1/4"	2"	1pk	\$4.49
M48325031	3/8"	2"	1pk	\$4.99
M48325034	1/2"	2"	1pk	\$5.29

SKU #	Size	Length	Package Qty	List Price
M48325100	1/2"	2"	1pk	\$39.99
M48325033	Assorted	2"	3 pc	\$10.99



AIR TOOLS & ACCESSORIES

We stock a full line of Milton air accessories and air line equipment to keep your tools running and tires inflated.

Air Tools & System Components

Air Line Quick Disconnects



Toolbox Tips

Milton Plug Identifier

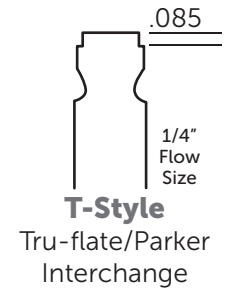
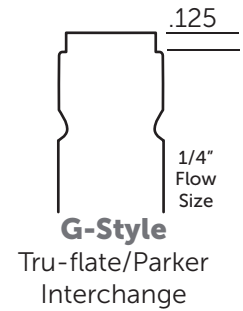
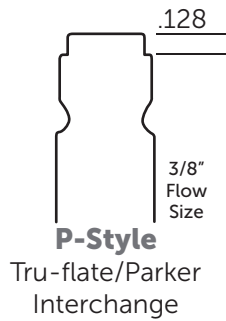
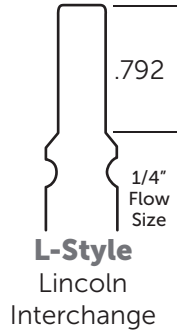
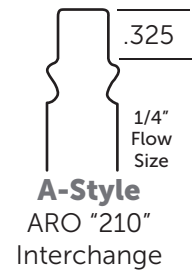
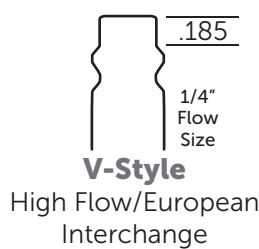
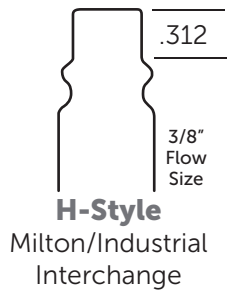

A Style



SKU #	Type	Thread	Rating	Finish	List Price
MS775	Female Coupler	1/4" fpt	34 scfm	Plated Steel	\$11.99
MS776	Male Coupler	1/4" mpt	34 scfm	Plated Steel	\$11.99
MS777	Male Plug	1/4" mpt	34 scfm	Plated Steel	\$4.19
MS778	Female Plug	1/4" fpt	34 scfm	Plated Steel	\$4.79

M Style



SKU #	Type	Thread	Rating	Finish	List Price
M718	Female Coupler	3/8" fpt	40 scfm	Brass	\$8.29
C20BX25	Female Coupler	1/4" fpt	34 scfm	Brass	\$7.49
15C90B4F	Female Coupler	1/4" fpt	34 scfm	Brass	\$14.49
M755	Push-Type Female Coupler	1/4" fpt	40 scfm	Brass/Steel	\$14.49
M719	Male Coupler	3/8" mpt	40 scfm	Brass	\$8.29
C21BX25	Male Coupler	1/4" mpt	34 scfm	Brass	\$6.49
15C90B4M	Male Coupler	1/4" mpt	34 scfm	Brass	\$14.49
M756	Push-Type Male Coupler	1/4" mpt	40 scfm	Brass/Steel	\$14.49
M717	Barbed Coupler	1/4" barb	40 scfm	Case Hardened Steel	\$9.49
M7176	Female Coupler	3/8" Barb	40 scfm	Case Hardened Steel	\$10.49

AIR TOOLS & ACCESSORIES

Air Tools & System Components

Air Line Quick Disconnects



C20X44LB



M727



6417



CP21X44L



2FM2S



D2F2S

M Style

SKU #	Type	Thread	Rating	Finish	List Price
C20X44LB	Push-Lok Coupler	3/8" Barb	34 scfm	Brass	\$5.99
CP21	Male Plug	1/4" mpt	34 scfm	Plated Steel	\$2.19
6416	Male Plug	1/4" mpt	34 scfm	Brass	\$2.19
M727	Male Plug	1/4" mpt	40 scfm	Plated Steel	\$2.49
MS732	Female Coupler	3/8" fpt	-		\$6.79
M733	Male Plug	3/8" mpt	40 scfm	Plated Steel	\$4.29
6417	Female Plug	1/4" fpt	34 scfm	Brass	\$2.19
M728	Female Plug	1/4" fpt	40 scfm	Plated Steel	\$2.49
M736	Barbed Plug	1/4" barb	40 scfm	Plated Steel	\$3.79
M7366	Barbed Plug	3/8" barb	40 scfm	Plated Steel	\$4.29
CP21X44L	Push-Lok Plug	3/8" barb	34 scfm	Plated Steel	\$2.99
2FF2S	Female Coupler	1/4" fpt	-	Stainless Steel	\$47.99
2FF3S	Female Coupler	3/8" fpt	-	Stainless Steel	\$47.99
2FM2S	Male Coupler	1/4" mpt	-	Stainless Steel	\$39.99
2FM3S	Male Coupler	3/8" mpt	-	Stainless Steel	\$52.99
D2F2S	Female Plug	1/4" fpt	-	Stainless Steel	\$10.99
D2F3S	Female Plug	3/8" fpt	-	Stainless Steel	\$14.49
D2M2S	Male Plug	1/4" mpt	-	Stainless Steel	\$10.99
D2M3S	Male Plug	3/8" mpt	-	Stainless Steel	\$15.99

G Style



MS1815



M1820

SKU #	Type	Thread	Rating	Finish	List Price
MS1815	Female Coupler	1/2" fpt	99 scfm	Plated Steel	\$19.49
MS1816	Male Coupler	1/2" mpt	99 scfm	Plated Steel	\$19.99
M1820	Female Plug	3/8" fpt	99 scfm	Plated Steel	\$5.29
MS1818	Female Plug	1/2" fpt	99 scfm	Plated Steel	\$7.29
M1819	Male Plug	3/8" mpt	99 scfm	Plated Steel	\$4.99
MS1817	Male Plug	1/2" mpt	99 scfm	Plated Steel	\$7.29
M1857	Male Plug	1/2" mpt	99 scfm	Case Hardened Steel	\$5.79
M1858	Female Plug	1/2" fpt	99 scfm	Case Hardened Steel	\$5.79

Air Tools & System Components

Air Line Quick Disconnects



H Style



MS1833



MS1840

SKU #	Type	Thread	Rating	Finish	List Price
MS1833	Female Coupler	1/4" fpt	67 scfm	Plated Steel	\$15.99
MS1835	Female Coupler	3/8" fpt	67 scfm	Plated Steel	\$15.99
MS1834	Male Coupler	1/4" mpt	67 scfm	Plated Steel	\$16.99
MS1836	Male Coupler	3/8" mpt	67 scfm	Plated Steel	\$15.49
MS1840	Female Plug	1/4" fpt	67 scfm	Plated Steel	\$6.49
MS1838	Female Plug	3/8" fpt	67 scfm	Plated Steel	\$7.49
MS1839	Male Plug	1/4" mpt	67 scfm	Plated Steel	\$7.79
MS1837	Male Plug	3/8" mpt	67 scfm	Plated Steel	\$6.79
4FF4S	Female Coupler	1/2" fpt	-	Stainless Steel	\$99.99
4FM4S	Male Coupler	1/2" mpt	-	Stainless Steel	\$99.99
D4F4S	Female Plug	1/2" fpt	-	Stainless Steel	\$27.99
D4M4S	Male Plug	1/2" mpt	-	Stainless Steel	\$27.99

P Style



M1803



MS1810

SKU #	Type	Thread	Rating	Finish	List Price
M1803	Female Coupler	1/4" fpt	68 scfm	Brass	\$14.49
M1805	Female Coupler	3/8" fpt	68 scfm	Brass	\$14.49
M1804	Male Coupler	1/4" mpt	68 scfm	Brass	\$14.49
MS1810	Female Plug	1/4" fpt	68 scfm	Plated Steel	\$7.49
MS1808	Female Plug	3/8" fpt	68 scfm	Plated Steel	\$7.29
MS1809	Male Plug	1/4" mpt	68 scfm	Plated Steel	\$7.99
MS1807	Male Plug	3/8" mpt	68 scfm	Plated Steel	\$6.79
MS1806	Male Coupler	3/8" mpt	-		\$15.99

L Style



MS790



MS792

SKU #	Type	Thread	Rating	Finish	List Price
MS790	Female Coupler	1/4" fpt	32 scfm	Plated Steel	\$14.99
MS794	Male Coupler	1/4" mpt	32 scfm	Plated Steel	\$14.49
MS791	Male Plug	1/4" mpt	32 scfm	Plated Steel	\$6.49
MS792	Female Plug	1/4" fpt	32 scfm	Plated Steel	\$5.99

T Style



MS785



MS784

SKU #	Type	Thread	Rating	Finish	List Price
MS785	Female Coupler	1/4" fpt	40 scfm	Brass	\$8.79
MS786	Male Coupler	1/4" mpt	40 scfm	Brass	\$9.49
MS783	Male Plug	1/4" mpt	40 scfm	Plated Steel	\$4.19
MS784	Female Plug	1/4" fpt	40 scfm	Plated Steel	\$4.19

Air Tools & System Components

Air Line Quick Disconnects



V Style

SKU #	Type	Thread	Rating	Finish	List Price
MS764	Female Coupler	1/4" fpt	74 scfm	Brass	\$8.49
MS765	Male Coupler	1/4" mpt	74 scfm	Brass	\$8.29
MS760	Male Plug	1/4" mpt	74 scfm	Brass	\$4.79
MS761	Female Plug	1/4" fpt	74 scfm	Brass	\$4.79



MS764



MS761

Universal

SKU #	Type	Thread	Rating	Style	Finish	List Price
M18628	Twist-Lock Coupler	3/4" barb	-	Universal	Malleable Iron	\$5.79
M18638	Twist-Lock Coupler	3/4" mpt	-	Universal	Malleable Iron	\$6.49
M18648	Twist-Lock Coupler	3/4" fpt	-	Universal	Malleable Iron	\$6.49
M18653	Twist-Lock Coupler Washer		-	Universal	Rubber	\$1.29



M18628



M18638



M18653

SKU #	Type	Thread	Rating	Style	Finish	List Price
MS6834	Air Quick Coupler Manifold	1/4" fpt	-	Hex Shape	Brass	\$15.49
MS6856	Air Quick Coupler Manifold	3/8" Inlet	-	Round	Aluminum	\$15.49
TRICPLR03AL	Manifold With Couplers	1/4" fpt	-	M Style	Aluminum	\$32.99
M41310	Tubeless Tire Valve		-	.453"		\$1.29
MS415	Tubeless Tire Valve		-	.625"		\$3.19



MS6834



MS6856



TRICPLR03AL



M41310

SKU #	Type	Thread	Rating	Finish	List Price
MS657	Air Hose Swivel	1/4" mpt x fpt	40 scfm	Aluminum	\$16.99
MS6571	Air Hose Swivel	3/8" mpt x fpt	40 scfm	Aluminum	\$16.99
MS659	Inline Air Hose Swivel	1/4" mpt x fpt	40 scfm	Steel	\$11.99



MS657



MS659

Air Tools & System Components

Air Hoses

- › Economical PVC Air Hose
- › Non-Marking & Oil Resistant



98108780

SKU #	Length	Diameter	Thread	Pressure Rating	Material	Type	List Price
98108775	25 ft	3/8"	1/4" mpt	300 psi	PVC	Air Hose	\$29.99
98108780	50 ft	3/8"	1/4" mpt	300 psi	PVC	Air Hose	\$37.99
98108781	100 ft	3/8"	1/4" mpt	300 psi	PVC	Air Hose	\$42.99

- › Standard Rubber Air Hose
- › Remains Flexible In Cold Weather
- › High Temperature Rating



98108953

SKU #	Length	Diameter	Thread	Pressure Rating	Material	Type	List Price
98108938	25 ft	1/4"	1/4" mpt	300 psi	Rubber	Air Hose	\$24.99
98108942	25 ft	3/8"	1/4" mpt	300 psi	Rubber	Air Hose	\$27.99
98108944	100 ft	3/8"	1/4" mpt	300 psi		Rubber Air Hose	\$82.99
98108953	50 ft	1/2"	3/8" mpt	300 psi	Rubber	Air Hose	\$79.99



- › Parker Premium Rubber Air Hose
- › Remains Flexible In Cold Weather
- › High Temperature Rating
- › Made In USA



7092383KAA

SKU #	Length	Diameter	Thread	Pressure Rating	Material	Type	List Price
7092253KAB	25 ft	1/4"	1/4" mpt	300 psi	Rubber	Air Hose	\$52.99
7092253KAA	50 ft	1/4"	1/4" mpt	300 psi	Rubber	Air Hose	\$69.99
7092383KAB	25 ft	3/8"	1/4" mpt	300 psi	Rubber	Air Hose	\$64.99
7092383KAA	50 ft	3/8"	1/4" mpt	300 psi	Rubber	Air Hose	\$89.99

Air Tools & System Components

Air Hoses

- › BlueBird Ultimate Rubber Air Hose
- › Durable, Ultra-Light Construction
- › Remains Flexible In Cold Weather
- › Excellent For Workshops & Jobsites



98102601

SKU #	Length	Diameter	Thread	Pressure Rating	Material	Type	Brand	List Price
98102601	50 ft	3/8"	1/4" mpt	300 psi	XTremeFlex Rubber	Air Hose	Apache	\$64.99
98102702	100 ft	3/8"	1/4" mpt	300 psi	XTremeFlex Rubber	Air Hose	Apache	\$114.99



- › Premium Nitrile Rubber Air Hose
- › Non-Marking Synthetic Cover
- › Excellent Oil & Heat Resistance
- › Uses Push-Lok Style Ends



PSL50

SKU #	Length	Diameter	Thread	Pressure Rating	Material	Type	List Price
PSL50	50 ft	3/8"	1/4" mpt	300 psi	Rubber	Air Hose	\$99.99
PSL100	100 ft	3/8"	1/4" mpt	300 psi	Rubber	Air Hose	\$194.99

FLEXEEL

- › Reinforced Polyurethane Air Hose
- › Extremely Lightweight & Flexible
- › Reusable, Strain Relief Ends



PFE60504T



PFE60504TR



PFE60504TY

SKU #	Length	Diameter	Thread	Pressure Rating	Material	Type	List Price
PFE40254TB	25 ft	1/4"	1/4" mpt	200 psi	Polyurethane	Air Hose	\$29.99
PFE40504TB	50 ft	1/4"	1/4" mpt	200 psi	Polyurethane	Air Hose	\$49.99
PFE41004T	100 ft	1/4"	1/4" mpt	200 psi	Polyurethane	Air Hose	\$87.99
PFE41004TR	100 ft	1/4"	1/4" mpt	200 psi	Polyurethane	Air Hose	\$87.99
PFE60254TY	25 ft	3/8"	1/4" mpt	200 psi		Polyurethane Air Hose	\$47.99
PFE60504T	50 ft	3/8"	1/4" mpt	200 psi	Polyurethane	Air Hose	\$69.99
PFE60504TR	50 ft	3/8"	1/4" mpt	200 psi	Polyurethane	Air Hose	\$69.99
PFE60504TY	50 ft	3/8"	1/4" mpt	200 psi		Polyurethane Air Hose	\$69.99
PFE61004T	100 ft	3/8"	1/4" mpt	200 psi	Polyurethane	Air Hose	\$129.99
PFE61004TR	100 ft	3/8"	1/4" mpt	200 psi	Polyurethane	Air Hose	\$129.99
PFE61004TY	100 ft	3/8"	1/4" mpt	200 psi		Polyurethane Air Hose	\$119.99

Air Tools & System Components

Air Hoses



- › Durable Nylon Coiled Air Hose
- › Reusable Swivel Ends With Strain Relief

MS1670



SKU #	Length	Diameter	Thread	Pressure Rating	Material	Type	List Price
MS1667	12 ft	1/4"	1/4" mpt	200 psi	Nylon	Air Hose	\$19.99
MS1669	25 ft	1/4"	1/4" mpt	200 psi	Nylon	Air Hose	\$24.99
MS1670	50 ft	1/4"	1/4" mpt	200 psi	Nylon	Air Hose	\$42.99
MS1674	25 ft	3/8"	3/8" mpt	200 psi	Nylon	Air Hose	\$49.99
MS1675	50 ft	3/8"	3/8" mpt	200 psi	Nylon	Air Hose	\$69.99

MS16691



SKU #	Diameter	Thread	Type	Fits	Brand	List Price
MS16691	1/4"	1/4" mpt	Replacement Air Hose End	Milton Hose	Milton	\$10.49
MS16751	3/8"	3/8" mpt	Replacement Air Hose End	Milton Hose	Milton	\$13.99

FLEXEEL

- › Coiled Polyurethane Air Hose
- › Extremely Lightweight & Flexible
- › Reusable, Swivel Ends With Strain Relief



PUE1425BT

SKU #	Length	Diameter	Thread	Pressure Rating	Material	Type	List Price
PUE1415BT	15 ft	1/4"	1/4" mpt	200 psi	Polyurethane	Air Hose	\$47.99
PUE1425BT	25 ft	1/4"	1/4" mpt	200 psi	Polyurethane	Air Hose	\$54.99
PUE38254T	25 ft	3/8"	1/4" mpt	200 psi	Polyurethane	Air Hose	\$94.99



PRM0404SR

SKU #	Diameter	Thread	Type	Fits	List Price
PRM0404SR	1/4"	1/4" mpt	Replacement Air Hose End	Flexeel Hose	\$8.29
PRM0604SR	3/8"	1/4" mpt	Replacement Air Hose End	Flexeel Hose	\$8.99



PHS0406

SKU #	Diameter	Thread	Type	Fits	List Price
PHS0406	1/4"	-	Air Hose Splicer	Flexeel Hose	\$10.99
PHS0609	3/8"	-	Air Hose Splicer	Flexeel Hose	\$12.49

Air Tools & System Components

WHAT'S ON YOUR RIG?

COXREELS®

PRO GRADE HOSE, CORD, & CABLE REELS

Versatile Reel Applications, Configurations, & Mounting Solutions Available for Your Fleet Operations.

GET QUALITY YOU CAN TRUST!

MADE IN THE USA SINCE 1923

LEARN MORE: **TOLL FREE | 800.269.7335**

WWW.COXREELS.COM

FOLLOW US:

AIR TOOLS & ACCESSORIES

Air Hose Reels

Hand Crank Hose Reel



- Heavy-Duty Welded Steel
- Permanently Lubricated Bearings
- Full-Flow Brass Swivel
- Good For Air, Water & Light Chemicals
- Made In USA



Thread	Length
3/8" fpt	100 ft

SKU# 1123100.....\$194.99

Air Tools & System Components

Air Hose Reels



- > Spring Driven Hose Reel
- > Heavy-Duty Welded Steel
- > 1" Solid Steel Axle
- > Full-Flow Brass Swivel
- > Good For Air, Water & Light Chemicals
- > Made In USA



PLP350

SKU #	Thread	Length	Brand	List Price
PLP135	1/4" fpt	35 ft	Coxreels	\$319.99
PLP150	1/4" fpt	50 ft	Coxreels	\$339.99
PLP325	3/8" fpt	25 ft	Coxreels	\$264.99
PLP350	3/8" fpt	50 ft	Coxreels	\$359.99

EZ-Coil Spring Driven Hose Reel



- Slow, Controlled Retraction
- Heavy-Duty Welded Steel
- 1" Solid Steel Axle
- Full-Flow Brass Swivel
- Good For Air, Water & Light Chemicals
- Made In USA



Spring Driven Hose Reel



- Heavy-Duty Welded Steel
- Super-Hub Dual Axle Support
- Full-Flow Brass Swivel
- Good For Air, Water & Light Chemicals
- Made In USA



Thread	Length
3/8" fpt	50 ft

SKU# EZPLP350.....\$414.99

Thread	Length
1/2" fpt	

SKU# SHN450 (50 ft).....\$474.99

SKU# SHN4100 (100 ft).....\$679.99

Air Tools & System Components

Electric Compressors

Makita 2.0 HP Big Bore Air Compressor



Low AMP Draw
Lever-Handle Ball Valve Tank Drain
Oil-Lubricated Pump

Power	Rating	Output	Pressure Rating
120V	3.3 cfm	2 hp	90 psi

SKU# MAC700.....\$269.99

Makita Quiet Series 1/2 HP, 1 Gal Compact, Oil-Free, Electric Air Compressor



Lightweight Design
90 Sec Full Tank Fill from Empty
Lever-Handle Tank Drain

Power	Rating	Output	Pressure Rating
120V	.7 cfm	0.5 hp	90 psi

SKU# MAC100Q.....\$239.99

Inflators

Milwaukee M18 18V Cordless Tire Inflator



Rated for 150 PSI Max
Included Accessories: Brass Schrader Chuck, Inflation Needle, Inflator Nozzle & Presta Chuck

Type	Power	Style	Includes
Cordless	18V	Inflator	Bare Tool

SKU# M284820.....\$179.99

Dewalt 20V MAX Corded/Cordless Air Inflator



160 PSI Max Pressure
Can Run On 20V MAX Battery, 12V DC or 110V AC

Type	Power	Style	Includes
Cordless	20V	Inflator	Bare Tool

SKU# DCC020IB.....\$139.99

Air Tools & System Components

Air System Components



BATC



BATL



M100116

SKU #	Type	Size	Brand	List Price
BATC	Air Tool Lubricant & Conditioner	12 oz Aerosol	Blaster	\$6.79
BATCG	Air Tool Lubricant & Conditioner	Gallon	Blaster	\$54.99
BATL	Air Tool Lubricant	12 oz	Blaster	\$5.99
M100116	Air Tool Lubricant	16 oz Bottle	Milton	\$15.99
M1001X	Air Tool Lubricant	Gallon	Milton	\$37.99



M1163

SKU #	Type	Size	Brand	List Price
M1160	Air Regulator Mounting Bracket	Mini Regulator	Milton	\$12.99
M1163	Air Regulator Mounting Bracket	1/4" - 1/2"	Milton	\$16.99



MS1144



M10208



M1037



M11228

SKU #	Type	Thread	Pressure Rating	Rating	Brand	List Price
MS1144	Air Line Filter	1/4" fpt	150 psi	27 scfm	Milton	\$39.99
M10188	Air Line Filter	1/4" fpt	250 psi	48 scfm	Milton	\$74.99
M10198	Air Line Filter	3/8" fpt	250 psi	75 scfm	Milton	\$74.99
M10208	Air Line Filter	1/2" fpt	250 psi	100 scfm	Milton	\$74.99
M10228	Air Line Filter	3/4" fpt	250 psi	230 scfm	Milton	\$134.99
M11228	Air Line Filter	1" fpt	250 psi	300 scfm	Milton	\$159.99
M1036	Air Line Filter, Coalescing	3/8" fpt	250 psi	37 scfm	Milton	\$149.99
M1037	Air Line Filter, Coalescing	1/2" fpt	250 psi	37 scfm	Milton	\$149.99

Air Tools & System Components

Air System Components



Internal Float Drain For Air Filters

Coilhose Pneumatic

Type	Thread
Automatic Float Drain	1/8" mpt

SKU# 8851AD.....\$44.99



MS1142



M1111



MS1145



M11158

SKU #	Type	Thread	Pressure Rating	Rating	Brand	List Price
MS1142	Air Line Filter/Regulator	1/4" fpt	5 - 125 psi	20 scfm	Milton	\$82.99
M1109	Air Line Filter/Regulator	1/4" fpt	2 - 125 psi	50 scfm	Milton	\$119.99
M1110	Air Line Filter/Regulator	3/8" fpt	2 - 125 psi	80 scfm	Milton	\$119.99
M1111	Air Line Filter/Regulator	1/2" fpt	2 - 125 psi	100 scfm	Milton	\$119.99
MS1145	Air Line Regulator	1/4" fpt	5 - 125 psi	25 scfm	Milton	\$37.99
M11138	Air Line Regulator	1/4" fpt	10 - 250 psi	50 scfm	Milton	\$67.99
M11148	Air Line Regulator	3/8" fpt	10 - 250 psi	80 scfm	Milton	\$67.99
M11158	Air Line Regulator	1/2" fpt	10 - 250 psi	100 scfm	Milton	\$79.99
M10268	Air Line Regulator	3/4" fpt	10 - 250 psi	220 scfm	Milton	\$104.99
M10278	Air Line Regulator	1" fpt	10 - 250 psi	250 scfm	Milton	\$129.99



MS639



MS1150



M10308

SKU #	Type	Thread	Pressure Rating	Rating	Brand	List Price
MS639	Air Line Lubricator	1/4" mpt x fpt	150 psi	16 scfm	Milton	\$24.99
MS1150	Air Line Lubricator	1/4" fpt	150 psi	16 scfm	Milton	\$59.99
M10288	Air Line Lubricator	1/4" fpt	200 psi	16 scfm	Milton	\$84.99
M10298	Air Line Lubricator	3/8" fpt	200 psi	82 scfm	Milton	\$84.99
M10308	Air Line Lubricator	1/2" fpt	200 psi	142 scfm	Milton	\$84.99
M11319	Air Line Lubricator	3/4" fpt	200 psi	142 scfm	Milton	\$109.99

Air Tools & System Components

Air System Components



MS1173



M1170



M11701

SKU #	Type	Size	Thread	Pressure Rating	Rating	Brand	List Price
MS1173	Air Line Desiccant Dryer		1/4" mpt x fpt	125 psi	15 scfm	Milton	\$34.99
M1170	Air Line Desiccant Dryer		1/2" fpt	250 psi	5 - 15 scfm	Milton	\$184.99
M11701	Replacement Desiccant Charge	Quart	-			Milton	\$37.99
M11708	Replacement Desiccant Charge	Gallon	-			Milton	\$104.99



M6144



M6844

SKU #	Type	Thread	Pressure Rating	Brand	List Price
M6142	Air Line Drain Cock	1/8" mpt		Milton	\$2.19
M6144	Air Line Drain Cock	1/4" mpt		Milton	\$3.29
M684	Schrader Tank Valve	1/8" mpt	200 psi	Milton	\$3.19
M6844	Schrader Tank Valve	1/4" mpt	200 psi	Milton	\$3.79

Air Tools & System Components

Blow Guns, Chucks & Tire Gauges

Milton Air Blow Gun



Thread	Features	Pressure Rating
1/4" fpt	Rubber Tip	150 psi

SKU# MS153.....\$16.99

Milton Air Blow Gun



Thread	Features	Pressure Rating
1/4" fpt	Rubber Tip	150 psi

SKU# MS154.....\$19.99

Milton Air Blow Gun



Thread	Features	Pressure Rating
1/4" fpt	Rubber Tip	150 psi

SKU# MS148.....\$14.99

Milton Air Blow Gun



Thread	Features	Pressure Rating
1/4" fpt	Safety Or Rubber Tip	150 psi

SKU# MS158 (24" Extension).....\$32.99

SKU# MS159 (48" Extension).....\$37.99

Milton Air Blow Gun



Thread	Features	Pressure Rating
1/4" fpt	Hanging Hook	150 psi

SKU# MS120.....\$17.99

Milton Air Blow Gun



Thread	Features	Pressure Rating
1/4" fpt	Pistol Grip	150 psi

SKU# MS160.....\$24.99

Milton Air Blow Gun



Thread	Features	Pressure Rating
1/4" fpt	Full-Flow	150 psi

SKU# MS150.....\$16.99

Milton Air Blow Gun



Thread	Length
1/4" fpt	11" Extension

SKU# MS167.....\$21.99

AIR TOOLS & ACCESSORIES

Air Tools & System Components

Blow Guns, Chucks & Tire Gauges

Milton Air Blow Gun



Thread	Features	Pressure Rating
1/4" fpt	8 ft Suction Hose	150 psi

SKU# MS157.....\$32.99

Milton Air Blow Gun



Thread	Features	Pressure Rating	Length
1/4" fpt	8 ft Suction Hose	150 psi	24" Extension

SKU# MS161.....\$37.99

Typhoon High-Volume Air Blow Gun

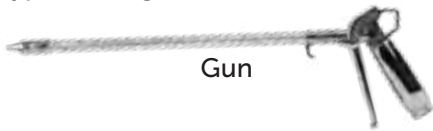

Thread	Features	Pressure Rating	Length
1/4" fpt	High-Volume Trigger Gun	150 psi	12" Extension

SKU# TYP250112.....\$44.99

Milton Air Blow Gun



Thread	Pressure Rating
M-Style Coupler	150 psi

SKU# MS115.....\$8.49



Replacement Rubber Tip For Air Blow Guns



Thread
7/16"-27

SKU# MS152.....\$6.79

Milton Lever Air Control Valve



Thread	Pressure Rating
1/4" fpt	150 psi

SKU# M151.....\$13.99

Milton Standard Air Chuck



Thread
1/4" fpt

SKU# M699.....\$3.79

Milton Air Chuck Clip

Used To Lock Standard Air Chucks



Milton Air Check With Locking Clip



Thread
1/4" fpt

SKU# MS698.....\$11.49

Milton Kwik-Grip Safety Air Chuck

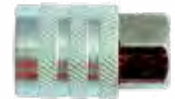

Thread
1/4" fpt

SKU# MS696.....\$14.99

Milton Angled Dual Air Chuck



Thread	Features	Pressure Rating
1/4" fpt	Angled Head	150 psi

SKU# MS690.....\$10.99

Milton Straight Dual Air Chuck With Lock-On Threads



Thread	Features	Pressure Rating
1/4" fpt	Straight Foot	150 psi

SKU# MS693.....\$13.99

Air Tools & System Components

Blow Guns, Chucks & Tire Gauges

Milton Tire Inflator Gauge



Milton Dual Head Tire Inflator Gauge



Thread	Features	Pressure Rating
3/8" fpt	Full Swivel Chuck, Magnifying Lens	160 psi

Thread	Features	Pressure Rating
3/8" fpt	Full Swivel Chuck, Magnifying Lens	160 psi

SKU# MS505.....\$57.99

SKU# MS506.....\$54.99

SKU# MS516 (With Lock-On Threads).....\$62.99



Milton Pencil Style Tire Gauge



Milton Pencil Style Tire Gauge



Milton Pencil Style Tire Gauge



For Use With Air/Water Filled Tires

Pressure Rating
20 - 120 psi

Features	Pressure Rating
Angled Head	20 - 120 psi

Pressure Rating
5 - 50 psi

SKU# MS917 (2 - 20 psi).....\$10.49

SKU# MS921 (5 - 50 psi).....\$11.49

SKU# MS925 (20 - 120 psi).....\$9.49

SKU# MS927.....\$12.99

SKU# MS928.....\$12.49

Milton Dual Head Tire Service Gauge



Milton Dual Head Tire Service Gauge



Milton Dial Style Tire Gauge



Features	Pressure Rating
Angled Head	10 - 160 psi

Features	Pressure Rating
Straight Foot	10 - 160 psi

Pressure Rating
0 - 15 psi

SKU# MS976.....\$24.99

SKU# MS986.....\$32.99

SKU# MS931 (0 - 15 psi).....\$32.99

SKU# MS932 (0 - 60 psi).....\$32.99

SKU# MS933 (0 - 160 psi).....\$32.99

Milton Dial Style Tire Gauge



Milton Digital Tire Gauge



Milton Air/Water Adapter

Used To Fill Tires With Liquid



Features	Pressure Rating
12" Hose	0 - 160 psi

Pressure Rating
5 - 100 psi

Thread	Features
Female Garden Hose	Large Bore & Standard Bore Bushings

SKU# MS936.....\$47.99

SKU# EX99900.....\$13.99

SKU# MS466.....\$15.49

AIR TOOLS & ACCESSORIES

Air Tools & System Components

Blow Guns, Chucks & Tire Gauges



Milton Valve Stem Caps



Thread	Features
.305"-32	Black Plastic

SKU# MS439.....\$1.59

Milton Valve Stem Caps



Thread	Features
.305"-32	Chrome Plated Brass

SKU# MS435.....\$3.49

Milton Valve Stem Caps



Thread	Features
.305"-32	Nickel Plated Brass

SKU# MS437.....\$2.79

Milton Valve Stem Extension

Used For The Inner Dual Wheel



Pressure Rating	Length
150 psi	8-1/4" Long

SKU# MS4006.....\$52.99

Milton Valve Core Replacement



Thread	Features	Pressure Rating
.2108"-36	Nickel Plated Brass	200 psi

SKU# MS404.....\$2.59

Milton Core Housing Replacement



SKU# MS464.....\$6.79

Milton Tubeless Valve

Clamp-In Style



Pressure Rating	Length
90 psi	2-1/2"

SKU# M469.....\$7.49

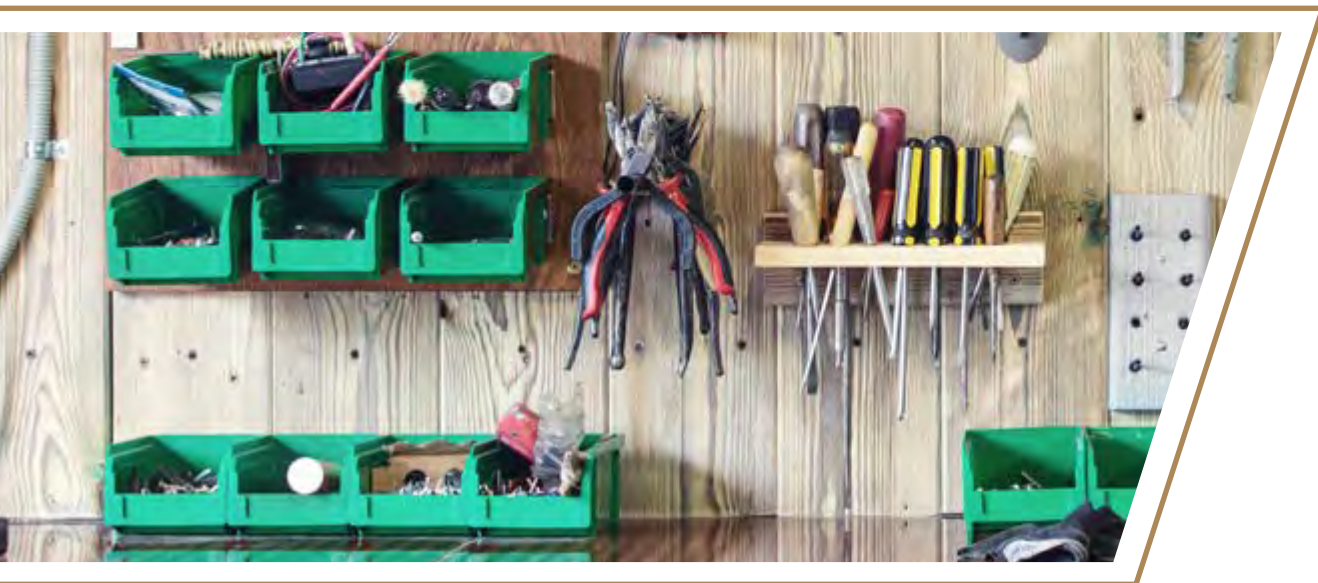

WORKFLOW SOLUTIONS & STORAGE

Organize your shelves and shop area with the heavy-duty industrial Flextur organizational system and accessories, or with parts bins, large bolt bins, and other general-purpose storage solutions. Keep your outgoing products secured and protected with stretch wrap and banding. We have complete kits or individual items for all your banding and wrapping needs.

Flextur™

Flexturs Stationary Weld Table



1/2" Steel Top Work Surface
Integrated Gridlok Panels
Powder-Coated Matte Finish

Width	Length	Height	Rating
30"	36"	35"	1,000lb

SKU# PB78909250.....\$1,699.99

Flexturs Stationary Weld Table



1/2" Steel Top Work Surface
Integrated Gridlok Panels
Powder-Coated Matte Finish

Width	Length	Height	Rating
36"	72"	35"	2,000lb

SKU# PB78909265.....\$3,249.99

Flexturs Weld Table

1/2" Steel Top Work Surface
6" Lockable Swivel Casters
Integrated Gridlok Panels
Matte Black Painted Base
Additional Table Skirt



Width	Length	Height	Rating
48"	48"	35"	2,000lb

SKU# PB78909515.....\$4,649.99

Flexturs Weld Table

1/2" Steel Top Work Surface
6" Lockable Swivel Casters
Integrated Gridlok Panels
Matte Black Painted Base
Additional Table Skirt



Width	Length	Height	Rating
48"	96"	35"	3,000lb

SKU# PB78909525.....\$7,899.99

Storage & Organization

Industrial Organization Systems

Flextur™

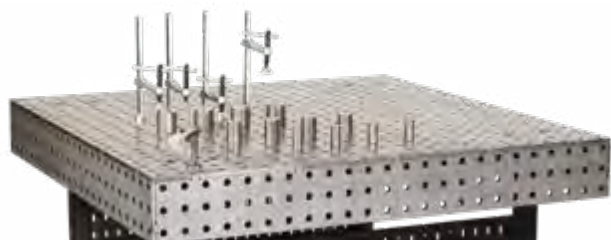

Flexturs Weld Table Accessory Kit

Includes Common Clamps & Accessories

Package Qty	Includes
27 pc	4 - Vertical Clamps, 10 - 4" Tool Cradles, 4 - 1" Locator Pins, 4 - 1.5" Locator Pins, 4 - 2" Locator Pins & 1 - Weld Gun Holder

SKU# PB78908260.....\$819.99

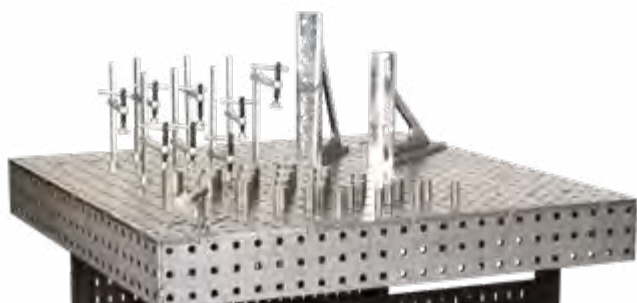

Flexturs Weld Table Accessory Kit

Includes Common Clamps & Accessories

Package Qty	Includes
57 pc	8-Vertical Clamps, 10-3" Standard Hooks, 10-4" Tool Cradles, 4-3/4" Locator Pins, 4-1" Locator Pins, 4-1.25" Locator Pins, 4-1.5" Locator Pins, 4-1.75" Locator Pins, 4-2" Locator Pins, 1-Weld Gun Holder, 2-3"x5" Bins, 2-Angle Brackets

SKU# PB78908270.....\$1,934.99

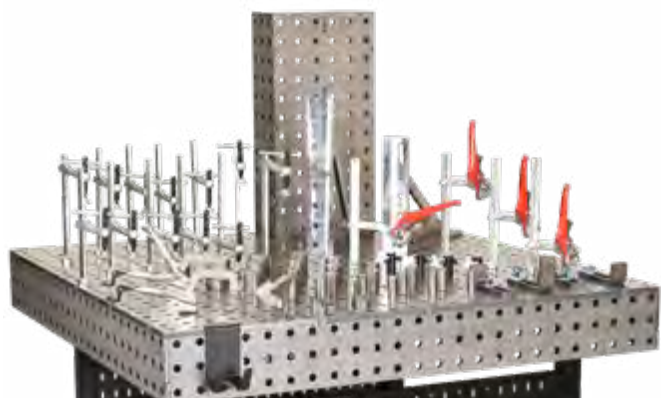

Flexturs Weld Table Accessory Kit

Includes Common Clamps & Accessories

Package Qty	Includes
95 pc	12-Vertical Clamps, 4-Horizontal Clamps, 2-Inserta Pliers, 4-Ratchet Clamp, 4-Clamp Pins, 2-V-Blocks, 10-3" Standard Hooks, 10-4" Tool Cradles, 4 - .75", 1.25" & 1.75" Locator Pins, 8 - 1", 1.5" & 2" Locator Pins, 2-Angle Brackets

SKU# PB78908280.....\$4,994.99



Flexturs Weld Table Gridlok Kit

14 Gauge Steel Panel
Powder-Coated Matte Finish

Width	Height
34"	37"

SKU# PB78908305.....\$447.99



Flexturs Fixture Block

3/8" Steel Construction
Designed For Weld Tables

Width	Length	Height
12"	24"	6"

SKU# PB78908245.....\$694.99

WORKFLOW SOLUTIONS & STORAGE

Storage & Organization

Industrial Organization Systems

Flextur™

- > Flexturs Locator Pins
- > Designed For Weld Tables



PB78908535



PB78908545

SKU #	Size	Package Qty	List Price
PB78908520	.75"	4 pc	\$83.99
PB78908525	1"	4 pc	\$93.99
PB78908530	1.25"	4 pc	\$103.99

SKU #	Size	Package Qty	List Price
PB78908535	1.5"	4 pc	\$113.99
PB78908540	1.75"	4 pc	\$128.99
PB78908545	2"	4 pc	\$138.99



Flexturs Locator Stop

Designed For Weld Tables

Width	Length	Package Qty
1.75"	6"	4 pc

SKU# PB78908560.....\$47.99



Flexturs 90° Angle Bracket

Designed For Weld Tables

Size
12"x16"

SKU# PB78908050.....\$484.99



Flexturs 5/8" Clamp Pin

Designed For Weld Tables

Package Qty
4 pc

SKU# PB78908140.....\$337.99



Flexturs 5/8" Vertical Clamp

Designed For Weld Tables

Package Qty
4 pc

SKU# PB78908120.....\$417.99



Flexturs 5/8" Horizontal Clamp

Designed For Weld Tables

Package Qty
4 pc

SKU# PB78908105.....\$337.99



Flexturs Inserta Pliers

Locking C-Style Clamp
Designed For Weld Tables

Length	Package Qty
4"	2 pc

SKU# PB78908130.....\$147.99

Storage & Organization

Industrial Organization Systems

Flextur™



Flexturs Ratchet Handle Clamp

Designed For Weld Tables

Package Qty
2 pc

SKU# PB78908160.....\$267.99



Flexturs Toggle Clamp

Designed For Weld Tables

Package Qty
2 pc

SKU# PB78908180.....\$423.99



Flexturs 90° V-Block

Holds Pipe & Tubing
Designed For Weld Tables

Height **Package Qty**
1.5" 4 pc

SKU# PB78908875.....\$141.99



Flexturs 6" Turn Table

Provides Additional Flexibility
Designed For Weld Tables

Height
6"

SKU# PB78908780.....\$287.99



Flexturs Tool Holder

Fits Most Angle Grinders
Designed For Weld Tables

Package Qty
2 pc

SKU# PB78908750.....\$69.99



Flexturs Weld Gun Holder

Designed For Weld Tables

SKU# PB78908905.....\$57.99



Flexturs Leveler Bracket

Designed For Weld Tables

Package Qty
4 pc

SKU# PB78908505.....\$484.99

WORKFLOW SOLUTIONS & STORAGE

Storage & Organization

Industrial Organization Systems

Flextur™

Flexturs Stationary Work Bench



14 Gauge Work Surface
Bottom Storage Shelf
Powder-Coated Matte Finish

Width	Length	Height	Rating
28"	48"	35"	750lb

SKU# PB79059600.....\$637.99

Flexturs Stationary Work Bench



14 Gauge Work Surface
Bottom Storage Shelf
Powder-Coated Matte Finish

Width	Length	Height	Rating
28"	72"	35"	1,000lb

SKU# PB79059620.....\$897.99

Flexturs Portable Work Bench



3/8" Steel Top Work Surface
Storage Shelf & Gridlok Panels
6" Lockable Swivel Casters
Durable Painted Matte Black Finish

Width	Length	Height	Rating
32"	48"	35"	1,500lb

SKU# PB79059610.....\$2,449.99

Flexturs Portable Work Bench



3/8" Steel Top Work Surface
Storage Shelf & Gridlok Panels
6" Lockable Swivel Casters
Durable Painted Matte Black Finish

Width	Length	Height	Rating
32"	96"	35"	2,000lb

SKU# PB79059630.....\$3,749.99

Flexturs Work Bench Gridlok Kit



14 Gauge Steel Panel
Powder-Coated Matte Finish

Width	Height	Includes
48"	16"	1 - Gridlok Panel & 2 - Mounting Posts

SKU# PB79058260.....\$374.99

Flexturs Work Bench Gridlok Kit



14 Gauge Steel Panel
Powder-Coated Matte Finish

Width	Height	Includes
72"	16"	1 - Gridlok Panel & 2 - Mounting Posts

SKU# PB79058275.....\$474.99

Flexturs Work Bench Gridlok Kit



14 Gauge Steel Panel
Powder-Coated Matte Finish

Width	Height	Includes
48"	36"	1 - Gridlok Panel & 2 - Mounting Posts

SKU# PB79058325.....\$489.99

Flexturs Work Bench Gridlok Kit



14 Gauge Steel Panel
Powder-Coated Matte Finish

Width	Height	Includes
96"	36"	3 - Gridlok Panels & 4 - Mounting Posts

SKU# PB79058335.....\$1,059.99

Storage & Organization

Industrial Organization Systems

Flextur™

Flexturs Work Bench Accessory Kit

Includes Common Accessories



Package Qty

28 pc

Includes

10 - 3" Standard Hooks, 10 - 4" Tool Cradles, 2 - 2.75" Can Holders, 1 - Magnetic Strip, 1 - Screwdriver Rack, 2 - 3"x5" Bins & 2 - 4"x8" Bins

SKU# PB79058100.....\$288.99

Flexturs Work Bench Accessory Kit

Includes Common Accessories



Package Qty

58 pc

Includes

10 - 1" & 3" Std Hooks, 10 - 6" Ind Hooks, 10 - 4" Tool Cradles, 1 - 22" Swing Arm, 2 - 2.75" & 3.25" Can Holders, Magnetic Strip, Screwdriver Rack, Socket Holder, Towel Dispenser, 4 - Bins, Shelf, Inbox Tray

SKU# PB79058110.....\$874.99

Flexturs Work Bench Accessory Kit

Includes Common Accessories



Package Qty

85 pc

Includes

10 - 1" & 3" Std Hooks, 10 - 4" & 6" Ind Hooks, 10 - 4" Tool Cradles, Handle, Power Strip, Swing Arm, 2 - 2.75" & 3.25" Can Holders, Magnetic Cup Holder, Magnetic Strip, Pen Holder, Screwdriver Rack, Towel Dispenser, Socket Holder, 12-Bins, 4-Inbox Tray

SKU# PB79058120.....\$1,488.99

Flexturs Work Bench Vise

Swivel, Bolt-On Base

5" Pipe Capacity



Size

6"

SKU# PB79058930.....\$967.99

Flexturs Teardown Cart



Heavy 11 Gauge Steel
5 Gallon Drain Pan & Gridlok Panel
3" Rigid & Locking Swivel Casters
Powder-Coated Matte Finish

Width	Length	Height	Rating
30"	48"	35"	1,000lb

SKU# PB79086330.....\$1,774.99

Flexturs Portable Work Cart



Heavy 11 Gauge Steel
Bottom Storage Shelf
3" Rigid & Locking Swivel Casters
Powder-Coated Matte Finish

Width	Length	Height	Rating
30"	48"	35"	1,000lb

SKU# PB79089525.....\$1,347.99

Flexturs Teardown & Work Cart Accessory Kit



Includes Common Accessories

Package Qty

15 pc

Includes

10 - 3" Standard Hooks, 2 - 2.75" Can Holder, 2 - 3"x5" Bins, 1 - Screwdriver Rack

SKU# PB79088100.....\$153.99

Flexturs Stainless Steel Liner

16 Gauge Stainless

Designed For Teardown Cart



Width

30"

Length

48"

SKU# PB7908660.....\$593.99

WORKFLOW SOLUTIONS & STORAGE

Storage & Organization

Industrial Organization Systems

Flextur™

Flexturs 2 Panel Work Station



14 Gauge Gridlok Panels
3" Locking Swivel Casters
Powder-Coated Matte Finish

Width	Length	Height	Rating
32"	35"	78"	900lb

SKU# PB79209560.....\$1,174.99

Flexturs 4 Panel Work Station



14 Gauge Gridlok Panels
3" Locking Swivel Casters
Powder-Coated Matte Finish

Width	Length	Height	Rating
32"	35"	78"	900lb

SKU# PB79209570.....\$1,624.99

Flexturs Work Station Accessory Kit



Includes Common Accessories

Package Qty
26 pc

SKU# PB79208050.....\$322.99

Flexturs Work Station Accessory Kit



Includes Common Accessories

Package Qty
41 pc

Includes
10 - 3" Standard Hooks, 10 - 6" Industrial Hooks, 10 - 4" Tool Cradles, 1 - 22" Swing Arm, 2 - 2.75" Can Holders, 1 - Magnetic Strip, 1 - Screwdriver Rack, 2 - 3"x5" Bins, 2 - 4"x8" Bins & 2 - 30"x15" Shelves

SKU# PB79208060.....\$747.99

Flexturs Work Station Accessory Kit



Includes Common Accessories

Package Qty
71 pc

Includes
10 - 1" & 3" Std Hooks, 10 - 6" Ind Hooks, 10 - 4" Tool Cradles, Handle, Power Strip, Swing Arm, 2 - 2.75" & 3.25" Can Holders, Magnetic Cup Holder, Magnetic Strip, Pen Holder, Screwdriver Rack, Towel Dispenser, Socket Holder, 10 - Bins, 4 - Inbox Tray

SKU# PB79208070.....\$1,539.99

Flexturs Work Station Base Kit



3" Rigid & Locking Swivel Casters
Powder-Coated Matte Finish

Width	Length	Includes
32"	35"	4 - Casters, 2 - Base Runners & 1 - Base Runner Support

SKU# PB79208105.....\$474.99



Flexturs 3"x6" Handle

Helps Move Loaded Carts
Designed For Work Stations
Fits Gridlok Systems

SKU# PB73528380.....\$26.99

Storage & Organization

Industrial Organization Systems

Flextur™

Flexturs Base Runner Support



Designed For Flexturs Base

Length
30"

SKU# PB79208125.....\$141.99

Flexturs Base Shelf Kit



Designed For Flexturs Base

Width	Depth	Package Qty	Rating
30"	15"	2 pc	250lb

SKU# PB79208805.....\$247.99

Flexturs Post Kit



14 Gauge Steel
Designed For Flexturs Base

Height	Package Qty
73"	2 pc

SKU# PB79208510.....\$434.99

Flexturs Gridlok Panel



14 Gauge Steel
Designed For Work Stations
Fits Gridlok Accessories

Width	Height	Package Qty
32"	36"	2 pc

SKU# PB73584220.....\$553.99



Flexturs Pack Station

14 Gauge Steel Surface
Overhead Box Storage
Full-Width 8" Shelf & Gridlok Panel
Powder-Coated Matte Finish

Width	Depth	Height
72"	32"	84-1/2"

SKU# PB76452000.....\$2,274.99

Flexturs Pack Station Accessory Kit



Includes Common Accessories

Package Qty	Includes
23pc	10 - 3" Standard Hooks, 2 - 3"x5" Bins, 2 - 4"x8" Bins, 1 - 6" Tool Holder, 1 - Magnetic Cupholder, 1 - Pen Holder, 1 - Power Outlet, 4 - Inbox Tray & 1 - Monitor Mount

SKU# PB76458110.....\$623.99

Flexturs Pack Station Accessory Kit



Includes Common Accessories

Package Qty	Includes
15 pc	10 - 3" Standard Hooks, 2 - 3"x5" Bins, 2 - 4"x8" Bins & 1 - 6" Tool Holder

SKU# PB76458100.....\$157.99

Flexturs Tape Dispenser Holder



Designed For Pack Stations
Fits Gridlok Systems

Size
6"

SKU# PB73528912.....\$77.99

Flexturs Monitor Mount

22" Bolt-On Swing Arm
Designed For Pack Station



Length
22"

SKU# PB76458610.....\$197.99

WORKFLOW SOLUTIONS & STORAGE

Storage & Organization

Industrial Organization Systems

Flextur™

Flexturs Gridlok Panel Kit



Designed For Wall Mounting
Fits Gridlok Accessories

Width	Height	Rating	Includes
32"	8"	400lb	2 - Panels, 5 - 1" Standard Hooks, 5 - 3" Standard Hooks, 5 - 6" Standard Hooks & 5 - 4" Tool Cradles

SKU# PB73584250.....\$288.99

Flexturs Gridlok Panel Kit

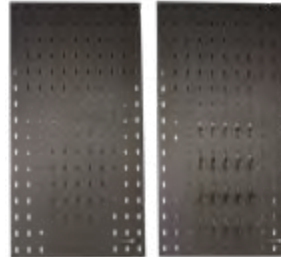

Designed For Wall Mounting
Fits Gridlok Accessories

Width	Height	Rating	Includes
16"	32"	400lb	2 - Panels, 5 - 1" Standard Hooks, 5 - 3" Standard Hooks, 5 - 6" Standard Hooks & 5 - 4" Tool Cradles

SKU# PB73584305.....\$337.99

Flexturs Storage Bin



Fits Gridlok Systems

Width	Depth	Height	Package Qty
3"	5"	3"	2 pc

SKU# PB73521912.....\$51.99

Flexturs Storage Bin



Fits Gridlok Systems

Width	Depth	Height	Package Qty
4"	8"	5"	2 pc

SKU# PB73521919.....\$71.99

Flexturs Storage Bin



Fits Gridlok Systems

Width	Depth	Height	Package Qty
7"	10"	5"	2 pc

SKU# PB73521927.....\$91.99

Flexturs Storage Bin

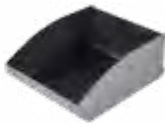

Fits Gridlok Systems
2 pc

Width	Depth	Height
10"	12"	5"

SKU# PB73521933.....\$117.99

Flexturs Storage Bin



Fits Gridlok Systems
2 pc

Width	Depth	Height	Rating
30"	10"	7"	250lb

SKU# PB73521945.....\$284.99

Flexturs Storage Bin



Fits Gridlok Systems
2 pc

Width	Depth	Height	Rating
30"	15"	7"	250lb

SKU# PB73521952.....\$334.99

Storage & Organization

Industrial Organization Systems

Flextur™

Flexturs Can Holder

Designed For Aerosol Cans
Fits Gridlok Systems



Size	Package Qty
2-3/4"	2 pc

SKU# PB73522416.....\$49.99

Flexturs Can Holder

Designed For Paints & Aerosols
Fits Gridlok Systems



Size	Package Qty
3-1/4"	2 pc

SKU# PB73522424.....\$51.99

Flexturs Can Holder

4-3/4" - Quarts, 7" - Gallons
Fits Gridlok Systems



Package Qty
1 pc

SKU# PB73522436 (4-3/4")...\$39.99

SKU# PB73522446 (7").....\$41.99

Flexturs Standard Hook



Fits Gridlok Systems

Length	Rating	Package Qty
1"	50lb	10 pc

SKU# PB73524612.....\$17.99

Flexturs Standard Hook



Fits Gridlok Systems

Length	Rating	Package Qty
3"	20lb	10 pc

SKU# PB73524618.....\$23.99

Flexturs Standard Hook



Fits Gridlok Systems

Length	Rating	Package Qty
6"	12lb	10 pc

SKU# PB73524623.....\$29.99

Flexturs Industrial Hook



Fits Gridlok Systems

Length	Rating	Package Qty
3"	50lb	10 pc

SKU# PB73524636.....\$25.99

Flexturs Industrial Hook



Fits Gridlok Systems

Length	Rating	Package Qty
6"	35lb	10 pc

SKU# PB73524642.....\$35.99

Flexturs Industrial Hook



Fits Gridlok Systems

Length	Rating	Package Qty
10"	15lb	10 pc

SKU# PB73524647.....\$45.99

Flexturs Tool Cradle



Fits Gridlok Systems

Length	Rating	Package Qty
4"	50lb	10 pc

SKU# PB73524656.....\$28.99

Flexturs Screwdriver Rack



Design For 8 Screwdrivers
Fits Gridlok Systems

Width	Depth	Height
12"	1-1/2"	2"

SKU# PB73528810.....\$33.99

Flexturs Pen Holder



Versatile Hole Sizes
Fits Gridlok Systems

Width	Depth	Height
6"	2-3/4"	3"

SKU# PB73528750.....\$37.99

WORKFLOW SOLUTIONS & STORAGE

Storage & Organization

Industrial Organization Systems

Flextur™

Flexturs Hose Hanger



Fits Gridlok Systems

Width	Depth	Height
7"	6"	6"

SKU# PB73528395.....\$42.99

Flexturs Swing Arm



Swivel Gridlok Panel
Fits Gridlok Systems

Width	Length	Height	Rating
16"	22"	12-1/2"	50lb

SKU# PB73528890.....\$183.99

Flexturs Power Outlet Strip



6 Protected Outlets
Fits Gridlok Systems

Size
6 Port

SKU# PB73528760.....\$107.99

Flexturs Shelf



400lb Rating
Fits Gridlok Systems

Width	Depth	Package Qty
30"	10"	2 pc

SKU# PB73529211.....\$197.99

Flexturs Shelf



250lb Rating
Fits Gridlok Systems

Width	Depth	Package Qty
30"	15"	2 pc

SKU# PB73529216.....\$222.99

Flexturs Shelf



400lb Rating
Fits Gridlok Systems

Width	Depth	Package Qty
30"	20"	2 pc

SKU# PB73529223.....\$271.99

Flexturs Shelf Spacer



Creates Continuous Shelving
100lb Rating
Fits Gridlok Systems

Width	Depth	Package Qty
1.5"	15"	4 pc

SKU# PB73528815.....\$131.99

Flexturs Magnetic Cup Holder



Fits All Carts & Stations

Length	Package Qty
-	1 pc

SKU# PB73528120.....\$27.99

Flexturs Magnetic Strip



Fits All Carts & Stations

Width	Length	Package Qty
1"	12"	1 pc

SKU# PB73528610.....\$71.99

Flexturs Roll Towel Holder

Designed For Paper Towel Rolls
Fits Gridlok Systems



Package Qty
1 pc

SKU# PB73529512.....\$55.99

Flexturs Towel Dispenser



Designed For Boxed Towels
Fits Gridlok Systems

Width	Length	Package Qty
4-5/8"	9-1/2"	1 pc

SKU# PB73529523.....\$47.99

Flexturs Towel Dispenser



Designed For Boxed Towels
Fits Gridlok Systems

Width	Length	Package Qty
8-3/4"	8-3/4"	1 pc

SKU# PB73529534.....\$91.99

Storage & Organization

Industrial Organization Systems

Flextur™

- > Flexturs Socket Holder
- > Stores 10 Sockets
- > Fits Gridlok Systems



PB73529310

SKU #	Size	List Price	SKU #	Size	List Price
PB73529310	1/4"	\$47.99	PB73529330	1/2"	\$71.99
PB73529320	3/8"	\$57.99			

Flexturs Upright Tray



Designed To Hold Paperwork
Fits Gridlok Systems

Width	Length	Height	Package Qty
9"	11"	1/2"	4 pc

SKU# PB73529805.....\$123.99

Flexturs Inbox Tray

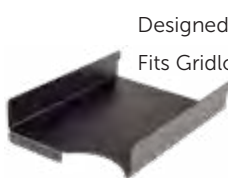

Designed To Hold Paperwork
Fits Gridlok Systems

Width	Length	Height	Package Qty
9"	11"	2"	4 pc

SKU# PB73529815.....\$133.99

Flexturs Paper Tray



Designed To Hold Paperwork
Fits Gridlok Systems

Width	Length	Height	Package Qty
9"	11"	12"	2 pc

SKU# PB73529823.....\$127.99

Flexturs Paper Tray



Designed To Hold Paperwork
Fits Gridlok Systems

Width	Length	Height	Package Qty
9"	11"	6"	2 pc

SKU# PB73529818.....\$111.99

Storage & Organization

Bins & Organizers

STANLEY

- › Plastic Utility Storage Box
- › Clear Plastic For Visual Inventory
- › Secure, Locking Lid



S014725R



S014710R

SKU #	Length	Width	Height	Features	Brand	List Price
S014725R	16-3/4"	13-1/4"	2-1/4"	25 Removable Cups	Stanley	\$19.99
S014710R	17-1/2"	14"	4-1/2"	10 Removable Cups	Stanley	\$32.99

Quantum Plastic Storage Cabinet



Free-Standing Or Wall Mount
Clear See-Through Drawers
High-Impact Poly Frame

Width	Depth	Height	Features
10-1/2"	6-1/4"	10-1/4"	12 Drawer

SKU# PDC12BK.....\$24.99

Quantum Plastic Storage Cabinet



Free-Standing Or Wall Mount
Clear See-Through Drawers
High-Impact Poly Frame

Width	Depth	Height	Features
18-3/4"	6-1/4"	15"	18 Drawer

SKU# PDC18BK.....\$49.99

Quantum Plastic Storage Cabinet



Free-Standing Or Wall Mount
Clear See-Through Drawers
High-Impact Poly Frame

Width	Depth	Height	Features
19-1/2"	6-1/4"	10"	22 Drawer

SKU# PDC22BK.....\$42.99

Quantum Plastic Storage Cabinet



Free-Standing Or Wall Mount
Clear See-Through Drawers
High-Impact Poly Frame

Width	Depth	Height	Features
18-3/4"	6-1/4"	15"	39 Drawer

SKU# PDC39BK.....\$59.99

WORKFLOW SOLUTIONS & STORAGE

Storage & Organization

Bins & Organizers

Quantum Plastic Storage Cabinet



Free-Standing Or Wall Mount
Clear See-Through Drawers
High-Impact Poly Frame

Width	Depth	Height	Features
18-3/4"	6-1/4"	15"	60 Drawer

SKU# PDC60BK.....\$64.99

Quantum Plastic Storage Cabinet



Free-Standing Or Wall Mount
Clear See-Through Drawers
High-Impact Poly Frame

Width	Depth	Height	Features
18-3/4"	6-1/4"	15"	9 Bin, 30 Drawer

SKU# PDC930BK.....\$62.99

Bolt Bin

- > Heavy-Duty Steel Bolt Bin
- > Welded, Cold-Rolled Steel
- > 1-1/8" Hemmed Front
- > Powder-Coated Finish



DU35995



DU36395

SKU #	Width	Depth	Height	Features	List Price
DU35995	34"	12"	24"	40 Hole	\$219.99
DU36395	34"	12"	42"	72 Hole	\$329.99

Cardboard Shelf Bin

- > Corrugated Cardboard Shelf Bin

S1051



SKU #	Length	Width	Height	List Price	SKU #	Length	Width	Height	List Price
S703	12"	2"	4-1/2"	\$2.49	S3542	18"	2"	4-1/2"	\$2.49
S704X	12"	4"	4-1/2"	\$1.99	S3543	18"	3"	4-1/2"	\$3.19
S705	12"	6"	4-1/2"	\$2.49	S1051	18"	4"	4-1/2"	\$2.99
S706X	12"	8"	4-1/2"	\$3.49	S1052	18"	6"	4-1/2"	\$3.59
S707	12"	12"	4-1/2"	\$3.49	S1053	18"	8"	4-1/2"	\$3.99
					S2284	18"	10"	4-1/2"	\$4.59



Plastic Storage Bin

- > Quantum Plastic Shelf Bin
- > Durable, High-Density Poly



QSB104

SKU #	Length	Width	Height	List Price	SKU #	Length	Width	Height	List Price
QSB100	11-5/8"	2-3/4"	4"	\$3.19	QSB110	17-7/8"	11-1/8"	4"	\$12.99
QSB101	11-5/8"	4-1/8"	4"	\$3.99	QSB105	23-5/8"	4-1/8"	4"	\$8.99
QSB102	11-5/8"	6-5/8"	4"	\$4.99	QSB106	23-5/8"	6-5/8"	4"	\$11.49
QSB103	17-7/8"	4-1/8"	4"	\$5.79	QSB107	11-5/8"	8-3/8"	4"	\$6.49
QSB104	17-7/8"	6-5/8"	4"	\$6.49	QSB116	23-5/8"	11-1/8"	4"	\$17.99
QSB108	17-7/8"	8-3/8"	4"	\$8.29					

Bin Width Dividers

- > Quantum Bin Width Divider
- > For Use With Shelf Bins



DSB102

SKU #	Width	Height	List Price
DSB101	4-1/8"	4"	\$1.49
DSB102	6-5/8"	4"	\$1.59
DSB107	8-3/8"	4"	\$2.49
DSB109	11-1/8"	4"	\$2.59

Shelf Bin Cup

- > Quantum Bin Cup
- > For Use With Shelf Bins



QBC112Y

SKU #	Length	Width	Height	List Price
QBC111Y	1-3/4"	3-1/4"	3"	\$1.59
QBC112Y	2-3/4"	5-1/8"	3"	\$3.59

Plastic Storage Bin

- > Quantum Plastic Storage Bin
- > Durable, High-Density Poly
- > Able To Stack Or Hang



QUS210



QUS224

SKU #	Length	Width	Height	List Price
QUS210	5-3/8"	4"	3"	\$2.79
QUS220	7-3/8"	4"	3"	\$3.99
QUS224	10-7/8"	4-1/8"	4"	\$6.79
QUS230	10-7/8"	5-1/2"	5"	\$9.99
QUS235	10-7/8"	11"	5"	\$15.99
QUS239	10-3/4"	8-1/4"	7"	\$15.49

Storage & Organization

Bins & Organizers



Bin Length Divider

- > Quantum Bin Length Divider
- > For Use With Storage Bins
- > Pack of 6



DUS220



DUS230235

SKU #	Width	Height	List Price
DUS210	5-3/8"	3"	\$12.49
DUS220	7-3/8"	3"	\$13.49
DUS224	10-7/8"	4"	\$22.99
DUS230235	10-7/8"	5"	\$22.99
DUS239	10-3/4"	7"	\$34.99



Storage Bin Panel

- > Quantum Louvered Hanging Panel
- > For Use With Storage Bins



QLP3619

SKU #	Width	Height	List Price
QLP1819	18"	19"	\$54.99
QLP3619	36"	19"	\$94.99

- > Shipping Wire Tag
- > Reinforced Manila Stock



ZZZ308

SKU #	Type	Length	Width	List Price
ZZZ307	Wire Tags	3-1/4"	1-5/8"	\$6.79
ZZZ308	Wire Tags	5-1/4"	2-5/8"	\$9.49
4X886	Wire Tags	6"	3"	\$9.99

Parts Drawer

- › Metal Parts Storage Bin
- › Welded, Cold-Rolled Steel
- › Hinged, Latching Lid
- › Powder-Coated Finish



DU211

DU215

SKU #	Width	Depth	Height	Features	List Price
DU202	13-3/8"	9-1/4"	2"	24 Compartment	\$29.99
DU206	13-3/8"	9-1/4"	2"	20 Compartment	\$29.99
DU209	13-3/8"	9-1/4"	2"	16 Compartment	\$37.99
DU211	13-3/8"	9-1/4"	2"	12 Compartment	\$29.99
DU213	13-3/8"	9-1/4"	2"	8 Compartment	\$29.99
DU215	13-3/8"	9-1/4"	2"	Adjustable	\$37.99
DU102	18"	12"	3"	24 Compartment	\$44.99
DU107	18"	12"	3"	32 Compartment	\$47.99
DU111	18"	12"	3"	20 Compartment	\$47.99
DU113	18"	12"	3"	16 Compartment	\$47.99
DU115	18"	12"	3"	12 Compartment	\$47.99
DU117	18"	12"	3"	6 Compartment	\$42.99
DU119	18"	12"	3"	Adjustable	\$47.99

Parts Drawer Base

- › Sliding Drawer Rack For Metal Parts Storage Bins



DU307

SKU #	Width	Depth	Height	Features	List Price
DU303	20"	15-3/4"	15"	4 Drawer	\$169.99
DU307	15-1/4"	11-3/4"	11-1/4"	4 Drawer	\$134.99

Storage & Organization

Free-Standing Shelving



Heavy-Duty Poly Shelving Unit

Ventilated, Rustproof Shelves
Includes 5 Shelves

SKU# 910841C.....\$89.99



Heavy-Duty Metal Shelving Unit

Heavy-Duty Steel Construction
Powder-Coated Finish
Includes 5 Laminated Shelves

SKU# SR100.....\$94.99



SAFETY & GLOVES

All of the Personal Protection and Fire Safety Equipment needed to keep you and your workforce safe as well as smoke alarms and fire extinguishers to protect your home and business.

Safety Equipment

Hearing Protection

3M, E-A-R Classic Fit Earplugs



Individual Pillow Pack

Rating	Style	Features	Package Qty
29 dB	Classic Fit	Uncorded	2,000 pk

SKU# 3101001\$0.29

3M, Aearo TaperFit Earplugs



Soft Polyurethane

Rating	Style	Features	Package Qty
32 dB	TaperFit	Uncorded	200 pk

SKU# 3121219\$0.59

3M, 1100 TaperFit Earplugs



Soft, Hypoallergenic Foam

Rating	Style	Features	Package Qty
29 dB	Classic Fit	Uncorded	200 pk

SKU# 356662\$0.46

Laser Lite Tapered Earplugs



Gentle, Low-Pressure Foam

Contoured T-Shape

Rating	Style	Features	Package Qty
32 dB	Laser Lite	Uncorded	200 pk

SKU# LL1\$0.49

3M, E-A-R UltraFit Earplugs



Soft Polymer, Triple Flange

Rating	Style	Features	Package Qty
25 dB	UltraFit	Uncorded	400 pk

SKU# 3404003\$1.99

3M, E-A-R UltraFit Earplugs



Soft Polymer, Triple Flange

Rating	Style	Features	Package Qty
25 dB	UltraFit	Corded	400 pk

SKU# 3404004\$1.99

3M Head Band Earplugs



Easy, Quick Hearing Protection

Prevents Earplug Loss
Replaceable Earplug

Rating	Style
28dB	E-A-Rflex

SKU# 3201000X\$8.79

3M, E-A-R UltraFit Earplugs



Soft Polymer, Triple Flange

Rating	Style	Features	Package Qty
25 dB	UltraFit	Corded, With Case	200 pk

SKU# 3404002\$3.49



Lightweight, 3-Position Earmuffs

Rating
25 dB

SKU# QM24\$17.99



Jackson Heavy-Duty Earmuffs

Padded Foam Headband

Rating
29 dB

SKU# JK3015090\$36.99



Howard Leight Heavy-Duty Earmuffs

Super Soft Earpiece
Padded Foam Headband

Rating
30 dB

SKU# 1010924\$42.99

Safety Equipment

Respiratory Protection

3M 8200 Particulate Filter



Economical & Disposable Dust Mask
Noseclip With Foam, Stapled Straps

Rating	Features	Application	Package Qty
N95	-	Non-Oil Based Particles	20

SKU# 8200\$32.99

3M 8210 Particulate Filter



Classic, Disposable Dust Mask
Noseclip With Foam, Welded Straps

Rating	Features	Application	Package Qty
N95	-	Non-Oil Based Particles	20

SKU# 8210\$34.99

3M 8511 Particulate Filter



Cool Flow Valved Dust Mask
Noseclip With Foam, Braided Headbands

Rating	Features	Application	Package Qty
N95	Valved	Non-Oil Based Particles	10

SKU# 8511X\$29.99

3M 8214 Particulate Filter/Dust Mask



With Nuisance Level Organic Vapor Relief
Adjustable Straps & FaceSeal
Cool Flow Valve

Rating	Features	Application	Package Qty
N95	Valved	Welding/Metal Fumes, Ozone	10

SKU# 8214\$109.99

North Half Mask Respirator



Protects Against Welding Fumes
Coaxial Valve, Replaceable Element

Rating	Application
N99	Welding Fumes

SKU# 7190N99\$22.99

3M 5200 Half-Mask Respirator



Thermoplastic Elastomer Facepiece
Convenient, Disposable Design

Rating	Features	Application
N95	Permanent Filters	Organic Vapor

SKU# 5201\$29.99

7190M99 North Replacement Filters



Rating	Application
N99	Welding Fumes

SKU# 719009N99\$10.99

North 7700 Half-Mask Respirator



Lightweight Silicone Design
Low Profile Does Not Interfere With Safety Glasses
Does Not Include Cartridges/Filters

SKU# 770030M\$39.99

North 5400 Full Face Respirator



Lightweight, Flexible Design
4 Strap Harness For Secure Fit
Hard-Coated, Polycarbonate Lens
Includes Cartridges/Filters

SKU# N74037\$159.99

North 7600 Full Face Respirator



Dual Sealing Silicone
5 Strap Harness For Secure Fit
Hard-Coated, Polycarbonate Lens
Does Not Include Cartridges/Filters

SKU# 760008A\$309.99

Safety Equipment

Respiratory Protection

North Respirator Cartridge With Filter



Rating	Features	Application	Package Qty
P100	99.97% Efficient	Organic Vapor, Ammonia, Methylamine, Formaldehyde, Acid Gas	2

SKU# N75SCP100\$29.99

North Respirator Cartridge With Filter



Rating	Features	Application	Package Qty
P100	99.97% Efficient	Organic Vapor, Acid Gas	2

SKU# N7583P100\$29.99

North Respirator Cartridge With Filter



Rating	Features	Application	Package Qty
P100	99.97% Efficient	Ammonia, Methylamine & All Particles	2

SKU# N7584P100\$34.99

North Replacement Filters For Respirators



Rating	Features	Application	Package Qty
N95	-	Non-Oil Based Particles	10

SKU# 7506N95\$19.49

North Respirator Cartridge With Filter



Application	Package Qty
Organic Vapor	2

SKU# N75001.....\$21.99

North Respirator Cartridge



Application	Package Qty
Acid Gas	2

SKU# N75002.....\$22.99

SKU# N75004 (Ammonia, Methylamine).....\$22.99

North Particulate Filters For Respirators



Rating	Features	Application
P100	99.97% Efficiency	All Particles

SKU# 7580P100\$19.99

North Respirator Filter Cover



SKU# N750036\$8.99

North Peel-Off Windows For Full Face Respirators



SKU# 80836A\$39.99

Safety Equipment

Safety Glasses

3M Safety Goggles



Provides Dust & Splash Protection
99.9% UV Protection, Anti-Fog Lens

Features	Style	Color
Foam Gasket	Wrap-Around Lens	Clear

SKU# 11872X.....\$12.99

3M Safety Goggles



Provides Dust & Splash Protection
99.9% UV Protection, Anti-Fog Lens

Features	Style	Color
Anti-Fog	Over-The-Glasses	Clear

SKU# 40661.....\$6.49

Visitor/Single Use Safety Glasses



Wrap-Around Coverage

Style	Color
Wrap-Around Lens	Clear

SKU# 11228.....\$2.99

Visitor/Single Use Safety Glasses



Wrap-Around Coverage

Style	Color
Over-The-Glasses	Clear

SKU# JK3000285.....\$3.99

3M Safety Glasses



Fits Over Most Eyewear
DX Anti-Fog Hard Coating

Style	Color
Over-The-Glasses	Clear

SKU# 12163.....\$6.79

3M Secure Fit Safety Glasses



Wrap-Around Frame & Lens
Provides 99.9% UV Protection

Style	Color
Wrap-Around Lens	Clear

SKU# SF401AF.....\$6.49

Zorge Safety Glasses



Wrap-Around Frame & Lens
Provides 99.9% UV Protection

Style
Wrap-Around Lens

SKU# DZ111 (Clear).....\$9.99
SKU# DZ116 (Tinted).....\$9.99

Zorge Safety Glasses



Wrap-Around Frame & Lens
Provides 99.9% UV Protection

Features	Style	Color
Magnifying	Wrap-Around Lens	Clear

SKU# DZ11115.....\$13.49
SKU# DZ11120.....\$13.49

Safety Equipment

Safety Glasses

Jackson Nemesis Safety Glasses



Wrap-Around Frame & Lens
Provides 99.9% UV Protection

Style	Color
Wrap-Around Lens	Clear

SKU# JK3000354.....\$8.49
SKU# JK3000357.....\$8.99

Jackson Nemesis Safety Glasses



Wrap-Around Frame & Lens
Provides 99.9% UV Protection

Style
Wrap-Around Lens

SKU# JK3000356 (Tinted).....\$8.99
SKU# JK3000358 (Mirror).....\$8.99

Jackson Nemesis Safety Glasses



Wrap-Around Frame & Lens
Provides 99.9% UV Protection

Style	Color
Wrap-Around Lens	Amber

SKU# JK3011375.....\$11.99

Smith & Wesson Equalizer Glasses



High-Impact Wrap-Around Lens
Provides 99.9% UV Protection

Features	Style
High-Impact Lens	Wrap-Around Lens

SKU# JK3016306 (Clear).....\$10.49
SKU# JK3016308 (Tinted).....\$11.99

Side Shields For Safety Glasses



Weaves Through Temple
Soft, Bendable Vinyl

Color
Clear

SKU# 99705.....\$4.49

Safety Glass Cleaning Wipe



Cleans & Coats Lens With Anti-Fog & Anti-Static Solution
Individually Packaged

SKU# 1LCT100.....\$11.99

Safety Equipment

Face Shields



WHG01A



F400X

SKU #	Description	Size	Color	Fits	List Price
WHG01A	Face Shield With Clear Shield		Clear		\$27.99
WHG01AG	Face Shield With Dark Green Shield		Dark Green		\$29.99
WHG01	Headband For Face Shield		-		\$14.49
BC9X155P	Clear Face Shield Replacement Lens		Clear	WHG01	\$15.99
BDG9X155P	Dark Green Face Shield Replacement Lens		Dark Green	WHG01	\$16.99
F400X	Headband For Face Shield	4" Crown	-		\$29.99
F4178IRUV	Wide Window IRUV Face Shield		IRUV Shade 5	F400 Headband	\$29.99

Safety Equipment

Safety Suits & Vests



Class 2 Safety Vest

Color
Lime Yellow

- SKU# 1001L (L).....\$9.79
- SKU# 1001XL (XL).....\$9.79
- SKU# 10012XL (2XL).....\$9.79



Class 2 Safety Vest

Color
Orange

- SKU# 1002L (L).....\$9.79
- SKU# 1002XL (XL).....\$9.79
- SKU# 10022XL (2XL).....\$9.79



Class 2 Safety Vest

Color
Lime Yellow

- SKU# 1803MXL (M - XL Expandable).....\$18.99
- SKU# 18032X4X (2X - 5X Expandable).....\$18.99



Class 2 Surveyor Vest

Color
Lime Yellow

- SKU# 1701L (L).....\$19.99
- SKU# 1701XL (XL).....\$17.99
- SKU# 17012XL (2XL).....\$18.99
- SKU# 17013XL (3XL).....\$19.99
- SKU# 17014XL (4XL).....\$19.99



Tyvek Safety Suit

Barrier Protection Against Paint,
Hazardous Particles & Liquid Splash
Flash-Spun, High-Density
Polyethylene

- SKU# T120M (M).....\$8.99
- SKU# T120L (L).....\$8.99
- SKU# T120XL (XL).....\$8.99



Tyvek Safety Suit

Barrier Protection Against Paint,
Hazardous Particles & Liquid Splash
Flash-Spun, High-Density
Polyethylene

- SKU# T122M (M).....\$12.49
- SKU# T122L (L).....\$12.49
- SKU# T122XL (XL).....\$12.49
- SKU# T122XXL (2XL).....\$12.49
- SKU# T122XXXL (3XL).....\$12.49

Fire Safety Equipment

Smoke Alarms



HD6135FB

Heat Alarm With Battery Backup

SKU #	Type	Features	Power	Warranty	Brand	List Price
HD6135FB	135° Sensor	-	120V, 9V Backup	10 Year	First Alert	\$32.99

Smoke & Carbon Monoxide Alarm

SKU #	Type	Features	Power	Warranty	Brand	List Price
SMCO210	Electrochemical, Photoelectric	Slim Profile	10 Year Battery	10 Year	First Alert	\$54.99
SMCO200	Electrochemical, Photoelectric	Slim Profile	AA(2)	10 Year	First Alert	\$44.99

Standard Smoke Alarm

SKU #	Type	Features	Power	Warranty	Brand	List Price
SM200	Photoelectric	Low Profile	AA(2)	10 Year	First Alert	\$27.99
SMI100	Ionization	-	9V	10 Year	First Alert	\$16.99
SM310	Photoelectric, Ionization	Dual Sensors	10 Year Battery	10 Year	First Alert	\$64.99
SM210L	Photoelectric	Escape Light	10 Year Battery	10 Year	First Alert	\$42.99
SM210	Photoelectric	Low Profile	10-Year Battery	10 Year	First Alert	\$29.99

Carbon Monoxide Alarms



CO400

Carbon Monoxide Alarm

SKU #	Description	Type	Power	List Price
CO605	Carbon Monoxide Alarm	Electrochemical	Plug-In, 9V Backup	\$29.99
CO400	Carbon Monoxide Alarm	Electrochemical	2-AA Battery	\$23.99

SAFETY & GLOVES

Fire Safety Equipment

Combustible Gas Alarm



Explosive Gas & Carbon Monoxide Alarm

Detects CO2, Propane, Natural & Methane Gas

Digital Display

Type	Power	Warranty
Electrochemical	Plug-In, 9V Backup	5 Year

SKU# GCO1CN.....\$59.99

Fire Extinguishers



Home Fire Extinguisher

Weight	Application
1.6 lb	Paper, Wood, Fabric, Cooking Oils, Electrical

SKU# AF400.....\$15.99



Kitchen Fire Extinguisher

Rating	Weight	Application
5-B:C	1.4 lb	Flammable Liquid, Electrical

SKU# KITCHEN5.....\$23.99



Home Fire Extinguisher

Rating	Weight	Application
1-A:10-B:C, US Coast Guard	2.5 lb	Paper, Wood, Fabric, Flammable Liquid, Electrical

SKU# HOME1.....\$24.99



Home Fire Extinguisher, Code Compliant

Rating	Weight	Application
2-A:10-B:C	5 lb	Paper, Wood, Fabric, Flammable Liquid, Electrical

SKU# HOME2.....\$49.99



Garage Fire Extinguisher

Rating	Weight	Application
10-B:C, US Coast Guard	2.6 lb	Flammable Liquid, Electrical

SKU# GARAGE10.....\$26.99



Automotive Fire Extinguisher

Rating	Weight	Application
5-B:C, US DOT	1.6 lb	Flammable Liquid, Electrical

SKU# AUTO5.....\$23.99

SAFETY & GLOVES

Fire Safety Equipment

Fire Extinguishers



CANNOT BE SHIPPED VIA UPS & FEDEX.



Recreational Vehicle Fire Extinguisher

Rating	Weight	Application
5-B:C, US Coast Guard	2 lb	Flammable Liquid, Electrical

SKU# REC5.....\$24.99



Heavy-Duty Commercial Fire Extinguisher

Rating	Weight	Application
2-A:10-B:C	5 lb	Paper, Wood, Fabric, Flammable Liquid, Electrical

SKU# PRO5.....\$59.99



Heavy-Duty Commercial Fire Extinguisher

Rating	Weight	Application
4-A:60-B:C	10 lb	Paper, Wood, Fabric, Electrical, Flammable Liquid

SKU# PRO10.....\$84.99



Heavy-Duty Commercial Fire Extinguisher

Rating	Weight	Application
20-A:120-B:C	20 lb	Paper, Wood, Fabric, Electrical, Flammable Liquid

SKU# FE20A120B.....\$169.99

› Heavy-Duty Fire Extinguisher Bracket



BRACKET5

SKU #	Type	List Price
BRACKET2	2 lb Fire Extinguisher Bracket	\$12.99
BRACKET5	5 lb Fire Extinguisher Bracket	\$13.99
BRACKET10	10 lb Fire Extinguisher Bracket	\$24.99

Work Gloves

Leather Gloves

- > Leather Palm Work Glove
- > Shoulder Split Cowhide
- > Wing Thumb Construction
- > 2-1/2" Rubberized Cuff



SKU #	Size	Package Qty	List Price
GL3260SQL	L	12pk	\$44.99
GL3260SQXL	XL	Pair	\$4.79

- > Leather Palm Work Glove
- > Shoulder Split Cowhide
- > Wing Thumb Construction
- > 4-1/2" Rubberized Cuff



SKU #	Size	Package Qty	List Price
GL3501	XL	Pair	\$4.79

- > Leather Palm Work Glove
- > Shoulder Split Cowhide
- > Gunn Pattern, Wing Thumb
- > 2-1/2" Rubberized Cuff



SKU #	Size	Package Qty	List Price
GLS19SIYL	L	Pair	\$5.99

- > Double Palm Leather Work Glove
- > Shoulder Split Cowhide
- > Wing Thumb Construction
- > 2-1/2" Rubberized Cuff



SKU #	Size	Package Qty	List Price
GL708L	L	Pair	\$7.29
GL708XL	XL	Pair	\$7.29

- > Unlined Leather Driver Glove
- > Premium Grain Cowhide Leather
- > Keystone Thumb, Rolled Cuff
- > Sewn With Kevlar Thread



SKU #	Size	Package Qty	List Price
GL53201M	M	Pair	\$11.99
GL53201L	L	Pair	\$11.99
GL53201X	XL	Pair	\$11.99

SKU #	Size	Package Qty	List Price
GL53201XX	XXL	Pair	\$11.99
GL53201XXX	XXXL	Pair	\$11.99

- > Unlined Deerskin Driver Glove
- > Premium Golden Deerskin
- > Keystone Thumb, Rolled Cuff
- > Shirred Elastic Back



SKU #	Size	Package Qty	List Price
GL1801M	M	Pair	\$29.99
GL1801L	L	Pair	\$29.99

SKU #	Size	Package Qty	List Price
GL1801X	XL	Pair	\$29.99

- > Unlined Goatskin Driver Glove
- > Premium Grain Goatskin
- > Keystone Thumb, Rolled Cuff
- > Shirred Elastic Back



SKU #	Size	Package Qty	List Price
GL6817S	S	Pair	\$9.99
GL6817M	M	Pair	\$9.99

SKU #	Size	Package Qty	List Price
GL6817L	L	Pair	\$9.99
GL6817X	XL	Pair	\$9.99

Work Gloves

Textile / String Knit Gloves

Standard Weight Jersey Glove

Knit Cuff



Size	Package Qty
L	12pk

SKU# GL950.....\$12.99

Heavy Weight Jersey Glove

Knit Cuff



Size	Package Qty
OSFA	Pair

SKU# GL4503.....\$2.49

Heavy Weight Jersey Glove

Mini PVC Dots, Knit Cuff



Size	Package Qty
OSFA	12pk

SKU# GL2190.....\$32.99

Cut Resistant Gloves



Cut Resistant Glove

- ANSI Level 3 Resistance
- Engineered Yarn Shell
- Black Foam HDPU Coating
- 13 Gauge Polyester Shell

SKU# GLF4960M (Size: M).....\$9.79

SKU# GLF4960L (Size: L).....\$9.79

SKU# GLF4960X (Size: XL).....\$9.79

Work Gloves

Coated Seamless Gloves

- › Natural White Knit Glove
- › Blue Latex Coated Palm & Fingers
- › Heavy-Duty 10 Gauge Shell



SKU #	Size	Package Qty	List Price
GL4709M	M	Pair	\$3.79
GL4709L	L	Pair	\$3.79
GL4709X	XL	Pair	\$3.79

- › Premium Natural White Knit Glove
- › Blue Latex Coated Palm & Fingers
- › Heavy-Duty 10 Gauge Shell



SKU #	Size	Package Qty	List Price
GL100M	M	12pk	\$17.99
GL100L	L	12pk	\$17.99
GL100X	XL	12pk	\$17.99
GL4709S	S	Pair	\$3.79

- › Atlas Assembly Grip Glove
- › 100% Black Nylon Shell
- › Extra Thick 13 Gauge Nitrile Coating



SKU #	Size	Package Qty	List Price
GL370S	S	Pair	\$6.29
GL370M	M	Pair	\$6.29

SKU #	Size	Package Qty	List Price
GL370L	L	Pair	\$6.29
GL370X	XL	Pair	\$6.29

Chemical Resistant Gloves

- › Lined PVC Safety Glove
- › Double-Dipped PVC Coating



SKU #	Size	Length	List Price
GL0712	L	12"	\$6.29

- › Household Chore Glove
- › Flock-Lined, Natural Yellow Latex
- › Embossed Grip On Palm & Fingers



SKU #	Size	Length	Thickness	List Price
GL55271S	S	12"	18 mil	\$2.49
GL55271M	M	12"	18 mil	\$1.99

SKU #	Size	Length	Thickness	List Price
GL55271L	L	12"	18 mil	\$2.49

Work Gloves

Chemical Resistant Gloves

- > Jersey Lined
- > Nitrile Rubber Safety Glove
- > Embossed Grip Palm & Fingers



GL6179L

SKU #	Size	Length	Thickness	List Price
GL6179L	L	18"	22 mil	\$15.99

SKU #	Size	Length	Thickness	List Price
GL6179X	XL	19"	22 mil	\$15.99

Disposable Gloves

Industrial Grade Disposable Glove



Blue Vinyl, Powder-Free

Size	Thickness	Package Qty
L	4 mil	100 box

SKU# 2916WL.....\$5.79

Industrial Grade Disposable Glove



Clear Vinyl, Powdered

Thickness	Package Qty
4 mil	100 box

SKU# GL55000M (Size: M).....\$6.99

SKU# GL55000L (Size: L).....\$6.99

SKU# GL55000X (Size: XL).....\$6.99

Industrial Grade Disposable Glove



Blue Nitrile, Powdered

Thickness	Package Qty
4 mil	100 box

SKU# GL50000S (Size: S).....\$14.99

SKU# GL50000M (Size: M).....\$14.99

SKU# GL50000L (Size: L).....\$14.99

SKU# GL50000X (Size: XL).....\$14.99

Industrial Grade Disposable Glove



Orange Nitrile, Powder-Free
Embossed Diamond Grip

Thickness	Package Qty
8 mil	100 box

SKU# GL2028TL (Size: L).....\$15.49

SKU# GL2028TX (Size: XL).....\$15.49

Work Gloves

Cold Weather Gloves

Atlas Thermfit Insulated Glove



Gray Latex Dipped Palm

SKU# GL300M (Size: M).....\$5.79
 SKU# GL300L (Size: L).....\$5.79
 SKU# GL300X (Size: XL).....\$5.79

Arctic Tuff Insulated Glove



Heavy Thermal Shell
Blue Latex Dip

SKU# GL4789BLM (Size: M).....\$6.29
 SKU# GL4789BLL (Size: L).....\$6.29
 SKU# GL4789BLXL (Size: XL).....\$6.29
 SKU# GL4789BLXXL (Size: XXL).....\$6.29

Insulated Deerskin Glove



Premium Grain Deerskin
Shirred Elastic Back

SKU# GL50817TL (Size: L).....\$29.99
 SKU# GL50817TX (Size: XL).....\$29.99

Pile Lined Leather Palm Work Glove



Shoulder Split Cowhide
Wing Thumb Construction
2-1/2" Rubberized Cuff

SKU# GL425 (Size: XL).....\$11.99



Toolbox*Tips*

CONTENTS

1256 Chemical Resistance Chart

1265 Metric Conversion Chart



Chemical Resistance Chart

These recommendations are based upon information from material suppliers as well as careful examination of available published information, and are believed to be accurate. However, since the resistance of metals, plastics, and elastomers can be affected by concentration, temperature, presence of other chemicals, and other factors, this information should be considered a general guide rather than unqualified guarantee.

Ultimately, the customer must determine the suitability of the pump used in various solutions. All recommendations assume ambient temperatures unless otherwise noted. The ratings for these materials are based upon the chemical resistance only. Added consideration must be given to pump selections when the chemical is abrasive, viscous in nature, or has a specific gravity greater than 1.1.

Reproduced by permission of Little Giant®.

	302 Stainless Steel	304 Stainless Steel	316 Stainless Steel	440 Stainless Steel	Aluminum	Titanium	Hastelloy C	Cast Bronze	Brass	Cast Iron	Carbon Steel	Kynar	PVC (Type 1)	Tygon (E-3606)	Teflon	Noryl	Polyacetal	Nylon	Cyclocac (ABS)	Polyethylene	Polypropylene	Ryton	Carbon	Ceramic	Ceramagnet "A"	Viton	Buna N (Nitrile)	Silicon	Neoprene	Ethylene Propylene Rubber (Natural)	Epoxy		
Acetaldehyde ₅	A	A	A	-	B	A	A	D	-	-	C	-	D	D	A	-	A	A	D	C	B	A	A	A	-	D	B	B	D	B	C	A	
Acetamide	-	B	A	-	-	-	-	-	-	-	C	-	-	-	-	-	B	-	-	-	-	-	-	-	A	-	A	A	-	A	A	D	A
Acetate Solvent ₂	A	B	A	B	B	-	-	A	C	B	A	-	B	D	A	-	A	-	B	D	-	A	A	-	D	D	-	D	-	-	-	A	
Acetic Acid, Glacial ₁	-	B	A	A	B	A	A	C	C	D	A	-	C	B	A	C	D	D	D	B	B	A	A	A	-	D	D	B	C	B	C	B	
Acetic Acid 20%	-	B	A	-	-	A	A	-	C	-	-	A	B	-	A	A	-	D	-	-	A	A	-	A	C	-	C	-	-	-	B		
Acetic Acid 80%	-	B	A	-	-	A	A	-	C	-	-	A	D	-	A	B	-	D	-	-	B	-	-	A	-	A	C	-	-	-	-	B	
Acetic Acid	-	B	A	B	B	A	A	C	C	D	C	B	A	B	A	A	D	D	C	B	A	A	A	A	-	C	C	-	C	B	C	A	
Acetic Anhydride	B	A	A	B	B	A	A	C	D	B	D	D	D	D	A	D	D	D	D	A	A	A	A	A	-	D	A	C	B	B	C	A	
Acetone ₆	A	A	A	B	A	A	A	A	A	A	A	D	D	D	A	D	B	A	S	C	B	A	A	A	A	D	D	B	C	A	D	B	
Acetyl Chloride	-	C	A	-	-	-	-	D	-	-	-	-	-	-	A	-	-	-	-	-	-	-	-	-	A	-	-	-	-	-	-	A	
Acetylene ₂	A	A	A	A	B	-	B	-	A	A	-	B	-	-	-	A	A	-	-	D	A	A	A	-	A	A	C	B	A	C	A		
Acrylonitrile	A	A	C	-	B	B	B	A	-	C	-	-	-	-	-	B	-	D	-	B	A	A	A	-	C	D	-	D	D	-	A		
Alcohol, Amyl	A	A	A	-	C	A	A	A	B	C	C	A	A	B	A	C	A	A	B	B	B	B	A	A	-	A	A	D	A	A	C	A	
Alcohol, Benzyl	-	A	A	-	B	A	A	A	C	-	-	-	D	B	-	A	A	A	D	D	A	-	A	A	-	A	D	-	B	B	D	A	
Alcohol, Butyl	A	A	A	-	B	B	A	B	C	C	C	A	A	B	A	A	A	A	-	B	B	A	A	-	A	A	D	A	A	A	A		
Alcohol, Diacetone ₂	-	A	A	-	A	A	A	C	-	A	-	D	-	-	A	A	-	-	D	-	A	A	-	A	D	D	-	D	A	D	A		
Alcohol, Ethyl	-	A	A	A	B	A	A	A	C	A	A	-	A	C	-	A	B	A	B	B	A	-	A	A	A	A	A	B	A	B	A	A	
Alcohol, Hexyl	-	A	A	-	A	A	A	A	C	-	A	-	-	-	-	A	A	A	-	-	A	-	-	A	A	-	A	D	B	A	A	A	
Alcohol, Isobutyl	-	A	A	-	B	A	A	A	C	-	A	-	-	-	-	A	A	A	B	-	A	-	-	A	C	B	A	A	A	A	A		
Alcohol, Isopropyl	-	A	A	-	B	A	A	A	C	C	A	-	-	-	-	A	A	A	-	-	A	-	-	A	C	C	B	A	A	A	A		
Alcohol, Methyl ₆	-	A	A	A	B	A	A	A	C	A	A	-	B	-	A	A	C	A	D	B	A	-	-	A	A	C	B	-	A	A	A	A	
Alcohol, Octyl	-	A	A	-	A	A	A	A	C	-	A	-	-	-	-	A	A	A	-	-	-	-	-	A	A	-	A	B	-	B	A	C	A
Alcohol, Propyl	-	A	A	-	A	A	A	A	-	-	A	B	A	-	A	A	A	A	-	-	A	-	-	A	A	-	A	B	A	A	A	A	
Aluminum Chloride 20%	-	D	C	D	B	A	A	D	-	D	A	-	A	B	-	A	C	A	-	B	A	A	A	-	A	A	-	A	A	A	A	A	
Aluminum Chloride	C	D	C	-	D	C	A	C	-	D	B	A	A	A	A	A	-	D	-	-	A	A	A	-	A	A	C	A	-	-	-	A	
Aluminum Fluoride	-	D	C	D	-	D	B	-	-	-	A	A	A	-	A	A	C	D	-	B	A	-	-	-	A	A	C	A	-	C	A		
Aluminum Hydroxide ₆	-	A	A	A	-	-	A	-	D	A	-	A	-	A	A	B	A	-	-	A	-	-	-	A	A	A	-	A	-	A	A	A	
Aluminum Potassium Sulfate (Alum), 10%	-	A	-	-	A	-	B	-	D	A	-	A	-	A	-	A	-	-	-	A	-	-	-	A	-	A	-	-	-	-	-	A	
Aluminum Potassium Sulfate (Alum), 100%	-	D	A	B	B	-	B	C	-	-	A	-	A	B	A	A	C	D	-	B	A	-	-	A	A	-	A	-	-	-	-	A	
Aluminum Sulfate	-	C	C	A	A	A	A	C	C	D	A	A	A	B	A	A	C	A	-	B	A	A	A	-	A	A	-	A	A	A	A	A	
Amines	A	A	A	-	A	B	A	B	-	A	B	-	C	A	A	B	D	A	-	-	-	-	-	A	A	-	D	D	C	B	B	C	A
Ammonia 10%	-	-	A	-	-	A	A	-	-	-	-	D	A	-	A	A	-	A	-	-	A	A	-	-	A	D	-	A	-	-	-	B	
Ammonia, Anhydrous	A	B	A	A	B	B	A	D	-	D	B	D	A	B	A	A	D	A	-	B	A	B	C	A	-	D	B	B	A	A	D	A	
Ammonia, Liquids	-	A	A	A	D	-	B	D	-	A	A	-	A	B	A	A	D	-	-	D	A	-	-	A	-	D	B	B	A	A	D	A	
Ammonia, Nitrate	-	A	A	A	C	-	-	D	-	-	A	-	B	B	-	A	C	-	-	-	A	-	-	-	A	-	C	-	-	-	-	A	
Ammonium Bifluoride	-	C	A	-	D	-	B	-	-	-	-	-	A	-	-	A	D	-	-	-	A	-	-	-	A	A	-	A	-	-	-	A	
Ammonium Carbonate	B	A	A	A	C	A	B	B	-	C	B	-	A	B	A	A	D	A	-	-	A	-	-	-	B	D	C	A	A	-	-	A	
Ammonium Casenite	-	-	A	-	-	-	-	-	-	-	-	-	-	-	-	A	D	-	-	-	-	-	-	-	-	-	-	-	-	-	-	-	A

A = No effect, excellent | B = Minor effect, good | C = Moderate effect, fair | D = Severe effect, not recommended | -- = No test data available

1. PVC: Satisfactory to 72° F | 2. Polypropylene: Satisfactory to 72° F | 3. Polypropylene: Satisfactory to 120° F | 4. Buna-N: Satisfactory for O-Rings
6. Ceramag: Satisfactory to 72° F

	302 Stainless Steel	304 Stainless Steel	316 Stainless Steel	440 Stainless Steel	Aluminum	Titanium	Hastelloy C	Cast Bronze	Brass	Cast Iron	Carbon Steel	Kynar	PVC (Type I)	Tygon (E-3606)	Teflon	Noryl	Polyacetal	Nylon	Cyclac (ABS)	Polyethylene	Polypropylene	Ryton	Carbon	Ceramic	Ceramagnet "A"	Viton	Buna N (Nitrile)	Silicon	Neoprene	Ethylene Propylene Rubber (Natural)	Epoxy		
Ammonium Chloride	C	A	C	A	C	D	A	D	C	D	D	A	A	B	A	B	A	A	—	B	A	A	A	A	—	A	A	C	A	A	A	A	
Ammonium Hydroxide	A	A	A	A	C	A	A	D	D	A	C	—	A	B	A	A	D	A	B	B	A	A	A	A	—	B	B	B	A	A	C	A	
Ammonium Nitrate	A	A	A	A	B	A	A	D	D	A	D	—	A	B	A	A	C	D	—	B	A	A	A	A	—	D	A	C	A	A	A	A	
Ammonium Oxalate	—	A	A	A	—	A	—	—	—	—	A	—	—	—	—	B	—	—	—	—	—	—	A	—	—	—	A	—	—	—	A		
Ammonium Persulfate	—	A	A	A	C	C	A	—	D	A	D	A	—	A	A	D	B	A	—	A	—	A	A	—	C	A	—	A	—	—	A	A	
Ammonium Phosphate, Dibasic	B	A	A	A	B	A	A	C	—	—	D	—	A	—	A	A	B	A	—	B	A	—	A	A	—	A	A	B	A	A	A	A	
Ammonium Phosphate, Monobasic	—	A	A	A	B	A	A	D	—	—	A	—	A	A	A	A	B	A	—	B	A	—	A	A	—	A	A	B	A	A	A	A	
Ammonium Phosphate, Tribasic	B	A	A	A	B	A	A	C	—	C	D	—	A	—	A	A	B	A	—	B	A	—	A	A	—	A	A	B	A	A	A	A	
Ammonium Sulfate	C	D	B	A	B	A	A	B	C	C	C	A	A	D	A	A	B	D	—	B	A	A	A	A	—	D	A	B	A	A	A	A	
Ammonium Thio-Sulfate	—	—	A	—	—	A	—	—	—	D	A	—	—	—	—	—	B	—	—	—	—	—	—	—	—	—	A	—	—	—	A		
Amyl-Acetate	B	A	A	C	B	A	A	C	—	—	C	C	D	D	A	D	A	B	—	D	D	A	A	A	—	D	D	D	A	D	A	A	
Amyl Alcohol	—	A	A	—	B	A	A	A	—	—	A	A	A	B	A	C	A	A	—	B	A	—	A	A	—	B	B	D	A	A	C	A	
Amyl Chloride	—	C	B	—	D	—	A	A	—	—	A	A	D	C	A	D	A	C	—	D	D	—	A	A	—	A	D	—	D	D	D	A	
Aniline	B	A	A	A	C	A	B	C	—	—	C	C	D	D	A	D	D	C	D	C	B	A	A	A	—	C	D	C	D	B	D	A	
Antifreeze	—	A	A	—	A	—	A	B	B	B	C	—	A	B	A	A	A	B	A	B	A	A	A	A	A	A	A	C	A	A	A	A	
Anitmony Trichloride	—	D	D	—	D	C	A	—	—	—	—	—	A	A	A	—	D	—	A	—	—	—	—	A	—	—	C	—	—	A	A		
Aqua Regia (80%, HCL, 20%, HNO)	—	D	D	—	D	A	D	D	—	—	—	C	D	D	A	D	D	D	—	D	C	—	—	D	—	C	D	C	D	D	D		
Arochlor 1248	—	—	—	—	—	—	—	—	—	—	A	—	—	—	—	D	—	—	—	—	—	—	A	—	—	A	D	—	D	B	D	A	
Aromatic Hydrocarbons	—	—	A	—	A	—	—	A	—	A	A	—	D	—	—	D	A	—	—	C	—	—	A	—	—	A	D	—	D	D	D	A	
Arsenic Acid	B	A	A	—	D	—	—	D	B	D	D	A	A	B	A	A	D	A	—	B	A	—	A	A	—	A	A	—	A	—	C	A	A
Asphalt	—	B	A	—	C	—	—	A	—	C	—	—	A	—	—	—	A	A	—	A	A	—	A	A	—	A	A	B	C	B	D	D	A
Barium Carbonate	B	A	A	A	B	A	A	B	—	B	B	—	A	A	A	A	A	A	—	B	A	—	A	A	—	A	A	A	—	A	A	A	A
Barium Chloride	C	D	A	A	D	A	A	B	—	—	C	A	A	B	A	A	A	B	—	B	A	A	A	A	—	A	A	B	A	A	A	A	
Barium Cyanide	—	—	A	—	—	—	—	C	—	—	A	—	—	—	—	—	B	—	—	B	—	—	A	—	—	A	C	—	A	A	—	A	
Barium Hydroxide	B	C	A	A	D	B	B	B	—	C	C	A	A	—	A	A	D	A	—	B	A	A	A	A	A	A	A	C	A	A	A	A	
Barium Nitrate	—	A	A	—	A	—	D	—	A	A	—	B	—	—	—	A	A	—	—	—	—	—	A	A	—	A	A	—	A	—	B	A	
Barium Sulfate	B	A	A	D	A	A	C	—	C	C	A	A	—	A	A	A	A	A	—	B	A	A	B	—	A	A	D	A	A	—	B	A	
Barium Sulfide	B	A	A	—	D	B	—	C	—	C	C	—	A	A	A	A	A	A	—	B	A	—	A	A	—	A	A	C	A	A	A	A	
Beer ₂	A	A	A	—	A	A	A	A	B	D	D	A	A	—	A	A	B	D	B	B	D	—	A	A	—	A	D	C	A	A	A	A	
Beet Sugar Liquids	A	A	A	—	A	—	—	A	B	A	—	—	A	—	A	A	B	A	B	—	A	—	A	A	—	A	A	—	B	A	A	A	
Benzaldehyde ₃	A	A	A	—	B	A	A	A	—	B	A	C	D	D	A	D	A	C	D	D	D	A	A	A	—	D	D	B	D	A	D	A	
Benzene ₂	B	A	A	A	B	A	B	B	A	B	C	B	D	C	A	D	A	A	D	D	D	A	A	A	A	A	D	—	D	D	D	A	
Benzoic Acid ₂	B	A	A	A	B	A	A	B	—	D	—	A	A	B	A	A	B	D	—	B	D	—	A	B	—	A	D	—	D	D	D	A	
Benzol	—	A	A	—	B	A	A	B	A	—	—	—	D	—	A	D	A	A	—	—	A	—	A	A	A	D	D	—	D	—	—	A	
Borax (Sodium Borate)	—	A	A	A	C	B	A	A	B	A	C	A	A	A	A	A	A	A	—	B	A	A	A	A	A	A	B	C	A	A	C	A	
Boric Acid	B	A	A	A	B	A	A	B	C	D	—	A	A	B	A	A	A	A	—	B	A	—	A	A	A	A	A	—	A	A	A	A	
Brewery Slop	—	—	A	—	—	—	A	—	A	—	—	—	—	—	—	—	A	—	—	—	—	—	—	—	—	A	—	A	—	—	A		
Bromine ₂ (wet)	D	D	D	D	D	A	A	C	—	D	D	A	B	B	A	D	D	D	D	D	D	D	D	A	D	A	D	D	D	D	D	C	
Butadiene	A	A	A	—	A	—	—	C	A	C	C	A	A	—	A	—	A	A	—	—	—	B	A	A	—	A	A	—	B	A	—	A	
Butane _{2 1}	A	A	A	—	A	—	—	A	A	C	C	A	A	C	A	D	A	A	B	C	D	A	A	A	—	A	A	D	B	D	D	A	
Butanol	—	A	A	—	A	—	A	A	—	—	—	—	—	—	A	—	—	—	—	—	—	—	—	—	—	—	—	—	—	—	—	—	
Butter	—	B	A	—	A	—	—	D	—	D	—	—	—	B	—	B	A	—	B	—	—	—	A	A	—	A	A	—	B	A	D	A	
Buttermilk	A	A	A	A	A	—	D	—	D	—	—	—	B	A	A	A	A	B	—	—	—	—	A	A	—	A	A	—	A	—	D	A	
Butylene	A	B	A	—	A	—	—	A	A	A	A	—	B	—	A	—	A	—	—	—	—	A	A	A	—	A	B	—	D	D	A	A	
Butyl Acetate ₁	—	—	C	—	A	—	A	A	—	—	A	C	D	D	A	D	A	—	—	C	D	A	A	A	—	D	B	D	D	B	D	A	
Butyric Acid ₁	B	B	A	A	B	A	A	C	—	D	—	A	B	—	A	A	C	D	D	—	A	—	A	D	—	D	D	—	D	B	—	A	
Calcium Bisulfate	C	D	A	—	D	—	—	D	D	D	—	—	A	A	A	—	—	A	—	—	—	—	—	—	—	A	A	C	C	—	A	A	
Calcium Bisulfide	—	—	B	—	C	A	A	C	—	—	—	A	A	—	A	A	D	A	—	B	A	—	A	A	—	A	A	—	A	D	—	A	
Calcium Bisulfite	—	B	A	—	C	A	A	C	—	—	—	A	A	—	A	A	—	A	—	—	—	—	—	—	—	A	A	—	A	—	A	—	
Calcium Carbonate	B	A	A	A	C	A	A	C	—	D	—	—	A	A	A	A	A	A	—	B	A	—	A	A	—	A	A	—	A	—	A	A	
Calcium Chlorate	—	B	A	—	—	B	B	C	—	—	—	—	A	A	A	—	—	A	—	A	—	—	—	—	A	—	—	A	—	A	A		
Calcium Chloride	C	A	D	C	C	A	A	B	—	C	—	A	A	A	A	A	D	A	B	B	A	A	A	A	B	A	A	B	D	A	A	A	
Calcium Hydroxide	B	A	A	—	C	A	A	B	—	—	—	A	A	A	A	B	A	—	B	A	—	A	A	A	A	A	C	A	A	A	A	A	
Calcium Hypochlorite	D	D	C	C	C	A	B	D	—	D	—	—	A	D	—	A	A	D	D	—	B	A	—	A	A	—	A	B	C	D	A	C	A
Calcium Sulfate	B	A	A	A	B	A	B	B	—	—	—	A	A	A	A	A	A	A	C	B	A	A	A	A	—	A	A	—	D	—	C	A	A
Calgon	—	A	A	—	—	—	—	C	—	D	—	—	—	—	—	A	B	—	—	—	A	—	A	A	—	A	A	—	A	—	—	A	
Cane Juice ₂	—	A	A	—	B	—	—	B	C	A	—	—	A	—	—	—	A	A	—	—	D	—	A	A	—	A	—	A	—	A	A	A	
Carbolic Acid (See Phenol)																																	

CHEMICAL RESISTANCE CHART

A = No effect, excellent | B = Minor effect, good | C = Moderate effect, fair | D = Severe effect, not recommended | — = No test data available

1. PVC: Satisfactory to 72° F | 2. Polypropylene: Satisfactory to 72° F | 3. Polypropylene: Satisfactory to 120° F | 4. Buna-N: Satisfactory for O-Rings
 6. Ceramic: Satisfactory to 72° F



	302 Stainless Steel	304 Stainless Steel	316 Stainless Steel	440 Stainless Steel	Aluminum	Titanium	Hastelloy C	Cast Bronze	Brass	Cast Iron	Carbon Steel	Kynar	PVC (Type 1)	Tygon (E-3606)	Teflon	Noryl	Polyacetal	Nylon	Cyclocac (ABS)	Polyethylene	Polypropylene	Ryton	Carbon	Ceramic	Ceramagnet "A"	Viton	Buna N (Nitrile)	Silicon	Neoprene	Ethylene Propylene	Rubber (Natural)	Epoxy	
Carbon Bisulfide ₂	B	A	A	A	A	-	-	C	-	B	-	-	D	D	-	A	A	-	-	D	-	A	A	A	A	D	-	D	D	D	A		
Carbon Dioxide (wet)	-	A	A	-	C	-	A	C	C	C	-	-	-	-	A	-	-	-	-	-	-	-	A	A	-	-	-	-	-	-	-	-	
Carbon Disulfide ₂	-	B	A	-	C	-	-	C	C	B	C	-	D	C	A	S	A	A	-	D	D	A	A	B	-	A	D	-	D	D	D	A	
Carbon Monoxide	-	A	A	-	A	-	-	C	-	A	-	-	A	-	-	B	A	A	-	B	A	-	A	A	-	A	A	B	B	A	C	A	
Carbon Tetrachloride ₂ 1	B	B	B	A	C	A	A	C	A	C	D	A	C	C	A	D	A	A	D	D	D	C	A	A	A	A	C	C	D	-	D	C	
Carbonated Water	B	A	A	A	A	-	-	B	-	D	-	-	A	-	-	A	A	A	-	A	-	A	A	-	A	A	A	A	-	A	-	A	
Carbonic Acid	B	A	B	A	A	-	A	B	-	D	-	A	A	-	A	A	A	A	-	B	A	-	A	A	-	A	B	B	A	A	A	A	
Catsup	-	A	A	A	D	-	-	C	-	D	-	-	A	-	-	A	B	A	B	-	A	-	A	A	-	A	A	-	C	-	-	A	
Chloroacetic Acid ₂	D	D	D	D	C	A	A	D	-	D	-	D	A	D	A	-	D	D	-	D	D	-	A	A	-	D	D	-	D	B	D	B	
Chloric Acid	-	D	D	-	-	-	-	-	-	-	-	-	D	-	A	-	-	-	-	-	-	-	-	-	-	-	D	-	D	-	-	D	
Chlorinated Glue	-	A	A	-	D	-	-	C	-	D	-	-	-	-	-	C	-	C	D	-	-	-	-	A	-	A	C	-	D	B	D	A	
Chlorine, Anhydrous Liquid	-	D	D	D	D	D	A	D	-	C	-	-	D	B	A	A	D	D	-	D	D	C	A	D	-	A	D	-	D	B	D	B	
Chlorine (dry)	B	A	A	-	D	D	A	A	B	A	-	-	-	-	A	-	-	-	-	-	-	C	A	A	-	D	-	-	D	-	D	D	
Chlorine Water	D	-	D	-	D	A	B	D	D	D	-	A	A	-	A	C	-	D	-	-	D	C	C	A	-	A	D	C	D	-	-	-	
Chlorobenzene (Mono)	A	A	A	-	B	-	A	B	-	B	C	A	D	D	A	D	A	C	D	D	D	A	A	A	-	A	D	-	D	D	D	A	
Chloroform	A	A	A	D	A	A	B	-	D	C	C	D	C	A	D	A	C	D	D	D	C	A	A	A	A	A	D	D	D	D	D	A	
Chlorosulfonic Acid ₁	D	D	-	D	D	A	B	D	-	-	D	D	C	C	A	D	D	D	-	D	D	-	C	-	D	D	D	D	D	D	D	C	
Chlorox (Bleach)	-	A	A	-	C	-	A	A	-	D	C	-	A	B	A	A	D	D	B	-	D	C	A	A	-	A	C	-	B	B	D	A	
Chocolate Syrup	-	A	A	-	A	-	-	-	-	D	-	-	-	-	-	A	A	A	-	-	A	-	-	A	-	A	A	-	A	-	D	A	
Chromic Acid 5%	-	A	A	B	C	A	A	D	D	D	-	-	A	B	-	C	D	D	B	B	A	A	D	C	-	A	D	C	D	A	B	B	
Chromic Acid 10%	-	B	-	-	A	A	-	D	-	-	B	A	-	A	D	-	D	-	-	A	-	-	A	-	A	D	-	D	-	-	-	D	
Chromic Acid 30%	-	B	-	-	A	A	-	D	-	-	B	A	-	A	D	-	D	-	-	A	-	-	A	-	A	D	-	D	-	-	-	D	
Chromic Acid 50%	C	B	B	-	C	A	A	D	D	D	-	C	B	B	A	D	D	D	C	C	B	B	D	A	-	A	D	-	D	A	D	C	
Cider	-	A	A	A	B	-	-	A	-	D	-	-	A	-	-	A	B	-	-	B	-	-	A	A	-	A	A	-	A	-	-	A	
Citric Acid	-	A	A	A	C	A	A	D	C	D	-	A	A	-	A	A	B	C	C	B	B	-	A	A	B	A	D	C	A	A	A	A	
Citric Oils	-	A	A	-	C	-	-	B	-	-	-	-	-	-	-	A	B	-	-	-	A	-	A	A	-	A	C	D	-	-	-	A	
Coffee	A	A	A	A	A	-	-	B	-	C	-	-	-	-	A	A	A	A	-	-	A	-	A	A	-	A	A	-	A	-	-	A	
Copper Chloride	C	D	D	B	D	A	A	D	-	D	-	A	A	B	A	A	B	D	-	B	A	A	-	A	-	A	A	-	A	A	A	A	
Copper Cyanide	-	A	A	A	D	A	A	C	-	D	-	A	A	-	A	A	V	A	-	B	A	A	A	A	-	B	B	-	A	A	A	C	
Copper Fluoborate	-	D	D	-	D	-	B	D	-	D	-	-	A	-	A	-	B	-	-	A	-	-	A	-	-	A	B	-	A	-	A	A	
Copper Nitrate	B	A	A	B	D	A	A	D	-	-	-	A	A	-	A	A	B	D	-	B	A	-	A	A	-	A	A	-	A	-	-	A	
Copper Sulfate (5% Solution)	-	A	A	A	D	A	A	D	D	-	-	A	-	A	A	B	D	-	B	A	A	A	A	-	A	A	C	A	-	C	A	A	
Copper Sulfate	B	B	-	-	-	A	A	C	D	-	-	A	A	-	A	A	-	C	-	-	A	-	-	A	-	B	B	-	A	-	-	A	
Cream	-	A	A	-	A	-	-	C	-	D	-	-	-	-	-	A	A	A	-	-	A	-	A	A	-	A	A	-	C	-	-	-	A
Cresols ₂	-	A	A	-	B	-	-	D	C	-	-	-	D	D	-	-	D	-	D	D	C	A	A	A	-	D	D	D	D	D	D	A	
Cresylic Acid	B	A	A	-	C	A	B	C	-	-	-	B	B	D	A	-	D	D	-	C	-	-	A	A	-	A	D	-	D	D	D	A	
Cyclohexane	-	A	-	-	A	A	-	A	-	-	-	-	-	D	-	D	A	-	-	-	D	A	A	-	A	A	D	D	D	D	D	A	
Cyanic Acid	-	A	-	-	-	-	-	-	-	-	-	-	-	-	-	-	D	-	-	-	-	-	-	-	-	-	C	-	D	-	-	A	
Detergents	-	A	A	-	A	-	-	A	-	-	-	-	-	-	-	A	B	A	B	B	A	A	A	A	-	A	A	-	B	A	C	A	
Dichlorethane	-	A	A	-	-	-	A	-	-	-	-	-	D	D	A	-	-	A	-	D	-	-	-	-	-	B	-	-	D	-	-	A	
Diesel Fuel	A	A	A	-	A	-	-	A	-	A	A	-	-	-	-	D	A	-	-	-	D	A	A	A	-	A	A	-	D	D	D	A	
Diethylamine	A	A	-	-	A	-	-	A	-	-	-	-	D	-	A	B	D	-	-	-	C	-	A	A	-	D	B	-	B	B	C	A	
Diethylene Glycol	-	A	-	-	-	-	A	-	-	-	-	-	-	-	-	A	A	A	B	B	-	-	A	A	-	A	A	-	C	A	A	A	
Diphenyl Oxide	-	A	-	-	-	-	A	-	-	-	-	-	-	-	-	-	A	-	-	-	-	-	A	A	-	A	D	-	D	D	D	A	
Dyes	-	A	A	-	B	-	-	C	-	-	-	-	-	-	-	A	A	-	-	-	-	-	-	-	-	A	-	-	C	-	-	-	A
Epsom Salts (Magnesium Sulfate)	B	A	A	A	A	A	B	B	-	-	-	-	A	-	-	A	A	-	-	-	A	-	A	A	-	A	A	-	A	-	-	-	A
Ehtane	A	A	-	-	A	-	-	A	-	-	-	-	-	-	-	D	A	-	-	-	-	-	-	A	A	-	A	-	B	D	D	A	
Ethanolamine	-	A	A	-	-	-	-	-	-	-	-	-	-	-	-	-	D	-	-	-	-	-	A	A	-	D	B	C	B	-	-	-	A
Ether ₃	A	A	A	A	A	-	B	B	A	-	B	-	D	C	-	D	A	C	-	-	-	A	A	A	A	C	D	-	D	C	D	A	
Ethyl Acetate ₂	-	A	A	-	B	-	B	B	-	-	C	D	D	D	A	D	A	A	D	C	C	A	A	A	-	D	D	C	D	B	D	A	
Ethyl Chloride	-	A	A	A	B	A	B	B	-	C	D	A	D	D	A	D	A	A	-	D	D	A	A	A	-	A	D	D	C	A	A	A	
Ethyl Sulfate	-	D	-	-	-	-	-	-	-	-	-	-	-	-	-	B	-	-	-	-	-	-	A	A	-	A	A	-	-	-	-	-	A
Ethylene Chloride ₂	-	A	A	-	C	B	B	A	-	C	C	-	D	-	A	D	A	-	D	-	D	A	A	-	A	D	D	D	C	D	A	A	
Ethylene Dichloride	-	A	A	-	D	A	B	C	-	-	C	-	D	D	A	D	A	A	-	D	A	A	C	A	-	A	D	D	C	C	D	A	
Ethylene Glycol ₄	-	A	A	-	A	-	A	B	B	B	C	A	A	B	A	A	A	A	B	B	A	A	A	A	A	A	A	C	A	A	A	A	A
Ethylene Oxide	-	-	A	-	A	-	-	A	-	-	-	-	D	-	A	A	A	A	-	-	-	-	-	A	A	-	D	D	D	D	C	D	A
Fatty Acids	-	A	A	-	B	A	A	C	-	D	-	A	A	B	A	B	A	A	-	B	A	-	A	A	-	A	C	C	B	C	C	A	
Ferric Chloride	-	D	D	D	D	A	B	D	D	D	-	A	A	B	A	A	B	D	-	B	A	A	A	A	-	A	D	C	B	A	A	A	

A = No effect, excellent | B = Minor effect, good | C = Moderate effect, fair | D = Severe effect, not recommended | -- = No test data available

1. PVC: Satisfactory to 72° F | 2. Polypropylene: Satisfactory to 72° F | 3. Polypropylene: Satisfactory to 120° F | 4. Buna-N: Satisfactory for O-Rings
6. Ceramag: Satisfactory to 72° F

	302 Stainless Steel	304 Stainless Steel	316 Stainless Steel	440 Stainless Steel	Aluminum	Titanium	Hastelloy C	Cast Bronze	Brass	Cast Iron	Carbon Steel	Kynar	PVC (Type 1)	Tygon (E-3606)	Teflon	Noryl	Polyacetal	Nylon	Cyclac (ABS)	Polyethylene	Polypropylene	Ryton	Carbon	Ceramic	Ceramagnet "A"	Viton	Buna N (Nitrile)	Silicon	Neoprene	Ethylene Propylene Rubber (Natural)	Epoxy			
Ferric Nitrate	—	A	A	A	D	A	A	D	—	—	—	A	A	—	A	A	B	D	—	B	A	A	A	A	—	A	A	D	A	A	A			
Ferric Sulfate	—	A	C	A	D	A	A	D	D	—	—	A	A	B	A	A	B	A	C	—	A	A	C	A	—	A	B	C	A	—	A	A		
Ferrous Chloride	—	D	D	—	D	A	B	C	—	D	—	A	A	B	A	A	B	D	—	B	A	A	A	A	—	A	B	C	A	—	A	A		
Ferrous Sulfate	B	A	C	—	D	A	B	C	—	D	D	A	A	B	A	B	D	—	B	A	A	A	A	—	A	B	—	A	—	A	A			
Fluoboric Acid	—	D	B	—	D	A	—	—	D	—	D	A	A	B	A	B	B	C	—	B	A	A	A	D	—	A	B	—	A	—	A	A		
Fluorine	D	D	D	—	D	D	A	D	—	D	—	C	—	C	—	—	D	—	C	—	—	D	—	—	—	—	—	—	—	—	D			
Fuosiilic Acid	—	—	B	—	D	D	B	—	—	D	—	A	A	B	A	A	B	D	—	B	A	—	A	D	—	B	A	—	A	—	—	C		
Formaldehyde 40%	—	—	A	—	—	A	A	—	—	—	—	B	B	—	A	A	—	D	—	—	A	A	—	A	—	D	B	B	A	—	—	A		
Formaldehyde	A	A	A	—	A	A	B	A	B	D	A	—	A	B	A	D	A	A	—	B	A	A	A	A	—	D	C	B	D	B	C	A		
Formic Acid ₆	C	A	B	S	C	A	C	C	D	D	A	D	B	A	A	A	D	D	—	B	A	A	A	A	B	B	A	D	C	D	A	C	B	
Fruit Juice	A	A	A	A	B	—	—	B	—	D	D	—	A	—	D	A	B	A	—	B	A	—	A	A	A	A	A	A	—	A	—	A	A	
Fuel Oils	A	A	A	—	A	A	A	B	—	C	B	A	A	—	A	A	A	A	—	D	B	A	A	A	—	A	A	C	B	D	D	A		
Furan Resin	—	A	A	—	A	—	—	A	—	A	A	—	—	—	A	—	A	—	—	—	—	A	—	A	—	A	D	—	D	—	D	A		
Furfural ₁	A	A	A	—	A	—	B	A	—	—	A	D	D	—	A	A	D	B	A	D	D	D	A	A	A	—	D	D	D	D	B	D	A	
Gallic Acid	B	A	A	—	A	—	A	A	—	D	D	—	A	A	A	—	—	A	—	—	—	—	—	—	—	B	A	—	—	—	—	—		
Gasoline _{1, 4}	A	A	A	A	D	A	A	—	—	A	A	A	C	—	A	D	A	A	D	D	C	A	A	A	A	A	A	D	D	C	D	A		
Gelatin	A	A	A	A	A	—	A	A	C	D	D	—	A	—	A	A	A	A	—	—	A	A	A	—	A	A	—	A	A	A	A	A	A	
Glucose	A	—	A	—	A	—	—	A	A	B	B	—	A	B	A	B	A	A	B	B	A	—	A	A	—	A	A	B	A	A	A	A	A	
Glue P.V.A. ₁	B	B	A	—	B	A	—	A	—	—	A	—	A	B	A	—	A	A	—	—	—	—	A	A	—	A	A	—	A	—	—	A	A	
Glycerine	A	A	A	A	A	A	A	B	B	B	A	A	B	A	A	A	A	C	—	A	—	A	A	—	A	A	B	A	A	A	A	A		
Glycolic Acid	—	—	—	—	—	A	—	—	—	—	—	—	—	A	—	A	C	—	—	B	A	A	A	—	A	A	—	A	—	—	—	A		
Gold Monocyanide	—	—	A	—	—	—	—	A	—	D	—	—	—	—	—	—	A	—	—	—	—	—	A	A	—	A	A	—	A	—	—	A		
Grape Juice	—	A	A	—	B	—	—	B	—	D	—	—	A	—	—	A	B	—	B	B	—	—	A	A	—	A	A	—	A	—	—	A	A	
Grease ₄	A	A	A	—	A	—	—	B	—	A	A	—	—	—	A	—	A	A	—	—	—	—	A	A	—	A	A	—	D	—	—	A	A	
Heptane ₁	A	—	A	—	A	—	A	A	—	—	B	A	A	—	A	D	A	A	C	D	D	A	A	A	—	A	A	—	B	D	—	A	A	
Hexane ₁	A	A	A	—	A	—	A	B	—	—	B	A	C	—	A	D	A	A	D	—	C	A	A	A	—	A	A	B	B	D	D	A	A	
Honey	—	A	A	—	A	—	—	A	—	—	A	—	—	A	—	—	A	A	B	—	A	—	A	A	—	A	A	—	A	—	A	—	A	
Hydraulic Oils (Petroleum) ₁	A	A	A	—	A	—	—	B	—	A	A	—	—	—	A	—	A	A	—	—	D	—	A	A	—	A	A	—	B	D	D	A	A	
Hydraulic Oils (Synthetic) ₁	—	A	A	—	A	—	—	A	—	—	—	—	—	—	—	A	A	—	—	D	—	A	A	—	A	C	D	—	—	—	—	A	A	
Hydrazine	—	A	A	—	—	—	—	—	C	—	—	—	—	—	—	D	—	—	—	—	—	—	A	—	—	A	B	D	B	A	C	A		
Hydrobromic Acid 20%	—	—	D	—	—	A	A	—	—	—	—	A	A	—	A	A	—	D	—	—	A	—	—	B	—	A	D	—	C	—	—	B	A	
Hydrobromic Acid ⁴	D	D	D	D	A	A	D	—	D	D	A	A	B	A	C	D	D	—	B	B	—	A	A	—	A	D	D	D	A	A	A	A	A	
Hydrochloric/Muratic Acid (Dry gas)	D	C	A	—	D	—	A	—	—	D	—	A	—	A	—	—	—	—	—	—	—	—	A	—	—	—	—	—	—	A	—	A	A	
Hydrochloric/Muratic Acid (20%) ⁴	—	D	D	D	D	C	B	D	—	D	—	A	A	B	A	A	D	D	B	A	A	D	A	A	D	A	C	—	C	A	C	A	A	
Hydrochloric/Muratic Acid (37%) ⁴	—	D	D	D	D	C	B	D	—	D	—	A	A	B	A	A	D	D	C	A	A	D	A	C	S	A	C	C	C	C	D	A	A	
Hydrochloric/Muratic Acid (100%)	—	D	D	—	D	D	C	D	—	D	—	—	A	A	A	—	D	—	A	—	—	A	C	—	C	D	—	C	—	A	A	A	A	
Hydrocyanic Acid	A	A	A	C	A	A	A	D	D	—	C	—	A	B	A	A	B	A	—	B	A	—	A	A	—	A	C	—	B	—	A	A	A	
Hydrocyanic Acid (Gas 10%)	—	D	D	—	—	—	—	—	—	—	—	—	A	—	A	—	—	—	—	—	—	—	—	—	—	—	—	—	C	A	C	A	A	
Hydrofluoric Acid (20%) ₁	—	D	D	D	D	D	B	D	—	D	—	—	D	B	A	A	D	D	—	C	A	C	B	X	S	A	S	—	C	A	C	B	A	
Hydrofluoric Acid (75%) _{1, 2}	—	C	D	—	D	D	C	D	—	D	—	A	C	B	A	D	D	D	—	C	B	C	D	D	D	A	D	D	D	C	C	C	A	
Hydrofluoric Acid 100%	D	D	D	—	D	D	B	D	—	D	—	C	D	A	—	—	—	—	D	—	C	D	D	—	D	—	D	—	D	—	D	A	A	
Hydrofuosilicic Acid (20%)	—	D	D	—	D	B	A	—	—	D	—	—	D	—	A	B	D	D	—	—	A	—	A	D	—	A	B	—	B	A	A	C	A	
Hydrofuosilicic Acid	—	D	D	—	C	—	C	D	—	—	—	—	—	C	A	—	—	—	—	—	—	—	A	—	—	—	D	A	—	—	—	—	A	
Hydrogen Gas	A	A	A	—	A	—	—	A	—	B	B	A	A	—	A	—	—	—	—	—	—	—	—	—	—	A	—	—	—	—	—	—	A	A
Hydrogen Peroxide 10%	—	C	C	—	A	C	A	D	D	D	—	—	A	A	A	—	—	D	—	A	—	B	A	A	—	A	—	D	—	C	D	D	A	
Hydrogen Peroxide 30%	—	—	B	—	—	B	A	—	D	—	—	—	A	—	A	—	—	D	—	—	A	C	—	—	—	A	D	—	C	—	—	B	A	
Hydrogen Peroxide	—	A	B	A	A	B	A	D	D	D	D	C	A	C	A	B	D	D	—	B	A	C	—	A	A	A	D	C	D	C	C	A	A	
Hydrogen Sulfide, Aqueous Solution	—	D	A	C	C	A	A	D	C	D	—	A	A	B	A	A	A	D	D	—	B	A	A	A	A	D	C	—	B	A	D	A	A	
Hydrogen Sulfide (dry)	A	C	A	—	D	—	A	D	C	B	B	—	A	—	A	—	—	D	—	—	—	—	A	—	A	D	—	—	—	—	A	A	A	
Hydroxyacetic Acid (70%)	—	—	—	—	D	B	—	—	—	—	—	—	A	—	—	—	D	—	—	—	—	—	A	A	—	A	A	—	A	A	—	A	A	
Ink	A	A	A	—	C	—	—	C	—	D	D	—	—	—	—	B	A	A	—	B	—	—	A	A	A	A	A	—	A	—	—	—	A	A
Iodine	—	D	D	D	D	A	B	D	—	D	—	—	D	B	A	A	C	D	D	D	D	—	D	A	—	A	B	—	D	B	D	A	A	
Iodine (In Alcohol)	—	—	B	—	—	S	A	—	—	—	—	—	D	—	A	C	—	D	—	—	B	—	—	A	—	A	D	—	D	—	—	—	—	
Iodoform	B	C	A	—	A	—	—	C	—	C	B	—	—	A	—	—	A	—	—	—	—	—	—	—	—	A	—	—	—	—	—	—	—	—
Isotane ₂	—	—	—	—	A	—	—	—	—	—	—	—	—	—	—	—	D	A	—	—	—	D	—	—	A	—	A	A	—	—	—	D	A	A
Isopropyl Acetate	—	—	B	—	C	—	—	—	—	—	—	—	—	—	—	—	A	—	—	—	—	—	—	A	A	—	D	D	—	D	B	D	A	A
Isopropyl Ether ₂	A	—	A	—	A	—	—	A	—	—	A	—	—	—	A	D	A	—	—	—	D	—	A	A	—	D	B	—	D	D	D	—	—	—
Jet Fuel (JP#, JP4, JP5)	A	A	A	—	A	—	—	A	—	A	A	A	—	A	D	A	A	—	—	D	A	A	A	—	A	A	D	D	D	D	D	D	A	A

CHEMICAL RESISTANCE CHART

A = No effect, excellent | B = Minor effect, good | C = Moderate effect, fair | D = Severe effect, not recommended | — = No test data available

1. PVC: Satisfactory to 72° F | 2. Polypropylene: Satisfactory to 72° F | 3. Polypropylene: Satisfactory to 120° F | 4. Buna-N: Satisfactory for O-Rings
 6. Ceramic: Satisfactory to 72° F



	302 Stainless Steel	304 Stainless Steel	316 Stainless Steel	440 Stainless Steel	Aluminum	Titanium	Hastelloy C	Cast Bronze	Brass	Cast Iron	Carbon Steel	Kynar	PVC (Type 1)	Tygon (E-3606)	Teflon	Noryl	Polyacetal	Nylon	Cyclocac (ABS)	Polyethylene	Polypropylene	Ryton	Carbon	Ceramic	Ceramagnet "A"	Viton	Buna N (Nitrile)	Silicon	Neoprene	Ethylene Propylene	Rubber (Natural)	Epoxy		
Kerosene ₂	A	A	A	A	A	A	A	A	A	A	B	A	A	D	A	D	A	A	B	D	D	A	A	A	A	A	A	D	D	A	D	A		
Ketones	A	A	A	-	B	A	A	A	-	A	A	D	D	D	A	D	B	A	-	D	D	A	C	A	-	D	D	-	D	D	C	C		
Lacquers	A	A	A	-	A	-	-	A	C	C	C	-	-	D	-	C	A	A	-	-	A	-	A	A	-	D	D	-	D	-	D	A		
Lacquer Thinners	-	-	A	-	A	-	-	A	C	-	-	-	C	-	A	D	-	A	-	-	B	-	-	A	-	-	D	-	D	A	-	-		
Lactic Acid	A	A	B	C	C	A	A	D	-	D	C	A	B	A	C	A	B	C	-	B	A	A	A	A	-	B	B	-	A	B	A	A		
Lard	B	A	A	A	A	-	-	A	-	A	C	-	A	-	-	-	A	A	C	-	A	-	A	A	-	A	A	A	C	B	-	D	A	
Latex	-	A	A	-	A	-	-	A	-	-	-	-	-	-	-	A	A	A	-	B	-	-	-	A	-	A	A	-	C	A	-	A		
Lead Acetate	B	A	A	-	D	A	A	C	-	-	D	-	A	B	A	A	A	A	-	B	A	-	A	A	-	D	B	-	D	A	A	A		
Lead Sulfamate	-	-	-	-	-	-	-	-	-	-	-	-	-	-	-	A	-	-	-	A	-	-	-	-	A	B	C	A	D	C	A			
Ligroin ₃	-	-	A	-	-	-	-	A	-	-	-	-	-	-	-	D	A	-	-	-	D	-	-	A	-	A	A	-	B	A	D	A		
Lime	-	A	A	-	C	A	-	A	-	A	-	-	A	-	-	A	D	-	C	-	-	-	A	A	-	A	A	C	B	D	-	A		
Lubricants	-	A	A	-	A	A	A	B	-	-	-	-	A	-	A	-	A	A	B	-	A	A	A	A	-	A	A	C	D	-	D	A		
Magnesium Carbonate	-	A	A	A	-	-	B	-	-	-	-	-	A	-	-	A	A	-	-	B	A	-	-	A	-	-	A	-	A	A	-	A		
Magnesium Chloride	B	B	B	A	D	A	A	B	C	D	C	-	A	B	A	A	A	A	-	B	A	A	-	A	-	A	A	-	A	A	A	A		
Magnesium Hydroxide	A	A	A	-	D	A	A	C	B	B	B	A	A	-	A	A	A	A	-	B	A	A	A	-	A	B	-	B	-	C	A	A		
Magnesium Nitrate	-	A	A	A	-	A	A	-	-	-	-	-	A	-	A	A	A	A	-	B	A	-	-	A	-	A	A	-	A	-	-	A		
Magnesium Oxide	-	A	A	-	-	-	-	-	-	-	-	-	-	-	-	A	-	-	-	-	-	-	-	A	-	-	A	-	A	A	-	A		
Magnesium Sulfate	B	B	A	-	B	A	B	B	B	C	B	-	A	B	A	A	A	A	-	B	A	A	A	A	-	A	A	-	A	D	C	A		
Maleic Acid	C	A	A	A	B	A	A	C	-	-	B	-	A	B	A	A	C	A	-	-	C	-	-	A	A	-	A	D	-	A	D	A		
Maleic Anhydride	-	-	-	-	-	A	-	-	-	-	-	-	-	-	-	C	-	-	-	-	-	-	A	A	-	A	D	-	D	-	D	A		
Malic Acid	B	A	A	-	C	-	A	D	-	-	D	-	A	-	A	-	-	A	-	-	-	-	-	-	A	-	B	-	-	A	-	A		
Mash	-	A	A	-	-	-	-	A	-	-	-	-	-	-	-	A	A	-	-	-	-	-	-	A	A	-	A	-	A	-	-	A		
Mayonnaise	A	A	A	-	D	-	-	D	-	D	D	-	-	-	A	A	A	A	B	-	A	-	-	A	A	-	A	-	-	-	-	A		
Melamine	-	D	D	-	-	-	-	D	-	-	-	-	-	-	-	D	-	-	-	-	-	-	-	A	A	-	C	-	-	-	-	A		
Mercuric Chloride (Dilute Solution)	D	D	D	D	D	A	B	D	D	D	D	-	A	A	A	A	A	A	-	B	A	-	-	A	A	-	A	A	-	A	A	A		
Mercuric Cyanide	A	A	A	-	D	A	-	D	-	D	-	A	-	A	A	A	-	-	B	A	-	-	A	-	-	A	-	-	-	-	-	A		
Mercury	A	A	A	A	C	A	D	D	A	A	-	A	-	A	A	A	A	-	B	A	-	-	A	A	-	A	A	-	A	A	A	A		
Methanol (See Alcohol Methyl)																																		
Methyl Acetate	A	-	A	-	A	-	A	A	-	-	B	-	-	-	A	-	A	-	D	-	-	-	-	A	A	-	D	D	D	B	B	D	-	
Methyl Acrylate	-	-	-	-	-	-	-	-	-	-	-	-	-	-	-	A	-	-	-	-	-	-	-	A	A	-	D	D	-	B	B	D	A	
Methyl Acetone	A	-	A	-	A	-	-	A	-	A	A	-	-	-	A	D	A	-	-	-	-	-	-	-	A	-	D	D	-	D	-	-	C	
Methyl Alcohol 10%	A	-	A	-	C	-	A	C	-	-	B	-	A	-	A	-	-	A	-	-	-	-	-	-	-	-	-	B	-	-	-	-	A	
Methyl Bromide	-	-	-	-	-	-	-	-	-	-	-	-	-	-	-	-	A	-	-	D	-	-	-	A	A	-	A	B	-	D	D	D	B	
Methyl Butyl Ketone	-	-	A	-	A	-	-	-	-	-	-	-	-	-	-	D	B	-	-	-	-	-	-	A	A	-	D	D	C	D	A	D	B	
Methyl Cellosolve	-	-	-	-	A	-	-	A	-	-	-	-	-	-	-	C	B	-	-	-	-	-	A	-	A	A	-	D	D	-	D	B	D	C
Methyl Chloride	-	A	A	-	D	A	A	A	-	-	-	A	D	-	A	D	A	A	-	D	D	-	-	A	A	-	A	D	D	D	C	D	A	
Methyl Dichloride	-	-	-	-	-	-	-	-	-	-	-	-	-	-	-	D	A	-	-	-	-	-	-	A	A	-	A	D	-	D	D	D	A	
Methyl Ethyl Ketone	-	A	A	-	A	A	A	A	-	-	D	D	-	A	D	B	A	D	D	A	A	A	A	-	A	A	-	D	D	C	D	A	D	B
Methyl Isobutyl Ketone ₂	-	-	A	-	-	A	A	-	-	-	D	D	-	A	D	B	A	D	-	C	A	A	A	-	D	D	C	D	C	D	B	D	B	
Methyl Isopropyl Ketone	-	-	A	-	-	-	-	-	-	-	-	-	-	-	-	D	B	A	-	-	-	-	-	A	A	-	D	D	B	D	B	D	B	
Methyl Methacrylate	-	-	-	-	-	-	-	-	-	-	-	-	-	-	-	A	-	-	-	-	-	-	-	A	A	-	D	D	-	D	D	D	A	
Methylamine	A	-	A	-	A	-	-	D	-	B	B	-	-	-	-	B	D	-	-	-	-	-	-	A	A	-	B	-	-	-	-	-	A	
Methylene Chloride	A	A	A	-	A	A	A	C	-	B	D	D	-	A	D	A	D	-	D	D	-	D	D	-	A	A	-	D	D	-	D	D	D	A
Milk	A	A	A	A	A	-	-	C	C	D	D	-	A	-	-	A	A	B	B	A	-	-	-	A	A	-	A	A	B	A	A	A	A	
Molasses	A	A	A	A	A	-	-	A	B	A	A	-	A	-	-	B	A	A	-	B	A	-	-	A	A	-	A	A	-	A	-	-	-	A
Mustard	A	A	A	A	B	-	-	B	-	C	B	-	A	-	-	B	B	A	B	-	A	-	-	A	A	-	A	B	C	C	-	-	A	
Naphtha	A	A	A	A	A	A	B	-	B	B	A	A	C	A	D	A	A	C	D	A	A	A	A	-	A	B	D	D	D	D	D	A	A	
Naphthalene	B	A	B	-	B	A	A	C	-	B	A	A	D	-	A	D	A	-	-	D	B	A	A	A	-	B	D	-	D	D	D	D	A	
Nickel Chloride	-	A	B	-	D	A	A	D	-	D	-	A	A	V	A	A	B	A	-	B	A	-	-	A	A	-	A	A	-	A	A	A	A	
Nickel Sulfate	B	A	B	-	D	A	B	C	C	D	D	A	A	A	A	A	B	A	-	B	A	-	-	A	A	-	A	A	-	A	A	C	A	
Nitric Acid (10% Solution)	A	A	A	A	D	A	A	D	-	D	D	A	A	B	A	A	D	D	C	B	A	D	C	B	D	A	D	-	D	B	D	A		
Nitric Acid (20% Solution)	-	A	A	A	D	A	A	D	-	D	-	B	A	B	A	A	D	D	D	B	A	C	D	C	D	A	D	-	D	D	D	B		
Nitric Acid (50% Solution)	-	A	A	A	D	A	A	D	-	D	-	B	A	B	A	A	D	D	D	C	D	C	D	A	-	A	D	-	D	D	D	D		
Nitric Acid (Concentrated Solution)	-	D	B	A	B	A	B	D	D	D	-	-	D	C	A	D	D	D	D	D	D	D	C	D	A	C	B	D	-	D	D	D	D	
Nitrobenzene ₂	B	A	B	-	C	A	B	D	-	B	B	D	D	C	A	D	B	C	D	D	C	B	A	A	-	D	D	D	D	D	D	B		
Oil, Aniline	-	A	A	-	C	A	D	A	-	A	-	-	D	-	A	D	D	C	D	-	A	-	-	A	A	-	A	D	-	D	B	D	A	
Oil, Anise	-	A	A	-	-	-	-	-	-	-	-	-	-	-	-	-	A	-	-	-	-	-	-	A	A	-	-	-	-	-	-	-	A	
Oil, Bay	-	A	A	-	-	-	-	-	-	-	-	-	-	-	-	-	A	-	-	-	-	-	-	A	A	-	-	-	-	-	-	-	A	

A = No effect, excellent | B = Minor effect, good | C = Moderate effect, fair | D = Severe effect, not recommended | -- = No test data available

1. PVC: Satisfactory to 72° F | 2. Polypropylene: Satisfactory to 72° F | 3. Polypropylene: Satisfactory to 120° F | 4. Buna-N: Satisfactory for O-Rings
6. Ceramag: Satisfactory to 72° F

	302 Stainless Steel	304 Stainless Steel	316 Stainless Steel	440 Stainless Steel	Aluminum	Titanium	Hastelloy C	Cast Bronze	Brass	Cast Iron	Carbon Steel	Kynar	PVC (Type 1)	Tygon (E-3606)	Teflon	Noryl	Polyacetal	Nylon	Cyclac (ABS)	Polyethylene	Polypropylene	Ryton	Carbon	Ceramic	Ceromagnet "A"	Viton	Buna N (Nitrile)	Silicon	Neoprene	Ethylene Propylene Rubber (Natural)	Epoxy		
Oil, Bone	--	A	A	--	--	--	--	A	--	--	--	--	--	--	--	A	A	--	--	--	--	--	A	A	--	A	A	--	D	--	--	A	
Oil, Castor	--	A	A	--	A	--	--	A	--	A	--	--	A	--	--	--	A	--	--	--	--	--	A	A	A	A	A	--	A	B	A	A	
Oil, Cinnamon	--	A	A	--	--	--	--	--	--	--	--	--	--	--	A	--	A	--	--	A	--	--	A	A	--	D	--	--	D	--	--	A	
Oil, Citric	--	A	A	--	--	--	--	D	--	D	--	--	--	--	--	A	A	--	--	A	--	--	A	A	--	A	A	--	D	--	--	A	
Oil, Clove	--	A	A	--	--	--	--	--	--	--	--	--	--	--	--	A	A	--	--	B	--	--	A	A	--	A	--	--	--	--	--	A	
Oil, Coconut	--	A	A	--	B	--	--	A	--	A	--	--	--	--	--	--	A	A	--	--	A	--	A	A	--	A	A	--	A	A	D	A	
Oil, Cod Liver	--	A	A	--	B	--	--	--	--	--	--	--	--	--	--	A	A	C	--	A	--	--	A	A	--	A	A	--	B	A	D	A	
Oil, Corn	--	A	A	A	B	--	--	B	--	A	--	--	--	--	--	A	A	C	--	A	--	--	A	A	--	A	A	--	D	C	D	A	
Oil, Cotton Seed	B	A	A	A	B	--	--	B	--	A	C	--	A	--	A	--	A	C	--	A	A	A	A	--	A	A	--	D	C	D	A		
Oil, Creosote ₂	--	A	A	1	A	--	--	--	--	--	--	--	--	--	--	D	--	--	--	D	--	--	A	A	--	A	A	--	B	D	D	A	
Oil, Diesel Fuel (2D, 3D, 4D, 5D)	--	A	A	--	A	--	--	A	--	--	--	--	--	--	D	A	A	--	--	A	A	A	A	--	A	A	--	D	D	D	A		
Oil, Fuel (1, 2, 3, 5A, 5B, 6)	--	A	A	--	A	A	A	A	--	--	--	--	A	--	A	D	A	--	--	B	--	--	A	A	--	A	B	--	D	D	D	A	
Oil, Ginger	--	A	A	--	--	--	--	--	--	--	--	--	--	--	--	A	--	--	--	--	--	--	A	A	--	A	A	--	A	--	--	A	
Oil, Hydraulic (See Hydraulic)																																	
Oil, Lemon	--	A	A	--	--	--	--	--	--	--	--	--	--	--	--	A	--	--	--	D	--	--	A	A	--	A	--	D	--	--	A		
Oil, Linseed	--	A	A	A	A	--	--	A	--	A	--	--	A	B	--	--	A	C	--	A	--	--	A	A	A	A	A	--	D	D	D	A	
Oil, Mineral	A	A	A	A	A	--	--	A	--	A	B	--	A	--	B	A	A	--	--	B	A	A	A	A	A	A	--	B	D	D	A		
Oil, Olive	A	A	A	--	A	--	--	B	--	A	B	--	A	--	A	--	A	A	--	--	A	--	A	A	--	A	A	C	B	--	D	A	
Oil, Orange	--	A	A	--	--	--	--	--	--	--	--	--	--	--	A	--	A	A	--	--	A	--	A	A	--	A	A	--	D	--	--	A	
Oil, Palm	--	A	A	--	A	--	--	B	--	--	--	--	A	--	--	A	A	--	--	--	--	--	A	A	--	A	A	--	D	--	--	A	
Oil, Peanuts	--	A	A	--	A	--	--	A	--	A	--	--	A	--	--	A	--	--	--	D	--	--	A	A	--	A	A	--	D	--	--	A	
Oil, Peppermint ₂	--	A	A	--	--	--	--	A	--	--	--	--	--	--	--	A	--	--	--	D	--	--	A	A	--	A	D	--	D	--	--	A	
Oil, Pine	A	A	A	--	A	--	--	D	--	C	B	--	A	--	A	--	A	--	--	--	--	--	A	A	--	A	A	--	D	--	--	A	
Oil, Rape Seed	--	A	A	--	--	--	--	A	--	--	--	--	A	--	--	A	--	--	--	--	--	--	A	A	--	A	B	--	D	--	--	A	
Oil, Rosin	--	A	A	--	A	--	--	--	--	--	--	--	--	--	--	A	A	--	--	A	--	--	A	A	--	A	A	--	--	--	--	A	
Oil, Sesame Seed	--	A	A	--	A	--	--	A	--	A	--	--	A	--	--	A	--	--	--	--	--	--	A	A	--	A	A	--	D	--	--	A	
Oil, Silicone	--	A	A	--	--	--	--	A	--	A	--	--	--	--	--	A	A	A	--	--	--	--	A	A	A	A	A	--	A	--	--	A	
Oil, Soybean	--	A	A	--	A	--	--	B	--	A	--	--	A	--	--	A	A	--	--	A	--	--	A	A	--	A	A	--	D	--	--	A	
Oil, Sperm	--	A	A	--	--	--	--	A	--	--	--	--	A	--	--	A	--	--	--	--	--	--	A	A	--	A	A	--	D	--	--	A	
Oil, Tanning	--	A	A	--	--	--	--	--	--	--	--	--	--	--	--	A	--	--	--	--	--	--	A	A	--	A	A	--	D	--	--	A	
Oil, Turbine	--	A	A	--	A	--	--	A	--	A	--	--	A	--	--	A	--	C	--	--	--	--	A	A	--	A	A	--	D	--	--	A	
Oleic Acid	B	A	A	B	B	B	C	C	C	C	A	C	A	C	B	A	B	D	C	--	--	--	A	A	--	D	B	D	D	D	D	A	
Oleum 25%	--	--	--	--	--	--	A	--	--	--	--	B	D	--	A	D	--	--	--	--	--	--	--	A	--	A	D	D	D	D	--	D	
Oleum	B	--	A	--	B	--	--	C	C	--	B	D	D	--	A	--	D	--	--	--	D	--	--	A	--	A	C	D	D	D	D	A	
Oxalic Acid (cold)	C	A	B	A	C	C	B	B	C	D	D	--	A	B	A	C	C	D	--	A	A	--	A	A	--	A	B	C	B	A	C	A	
Paraffin	A	A	A	A	A	--	--	A	--	B	B	A	A	--	A	V	A	A	B	--	--	--	A	A	--	A	A	--	--	--	--	A	
Pentane	A	C	C	--	A	--	--	B	B	A	--	--	A	D	A	A	D	--	--	--	--	--	A	A	--	A	A	--	B	D	D	A	
Perchloroethylene ₂	B	A	A	--	A	--	--	C	--	B	B	A	--	--	A	D	A	--	D	--	--	D	A	A	--	A	C	D	D	D	D	A	
Petrolatum	A	--	A	--	B	--	--	B	--	C	C	--	--	--	A	D	A	A	B	--	--	--	A	A	--	A	A	--	B	A	D	A	
Phenol 10%	B	A	A	--	A	--	--	B	C	--	B	D	--	A	C	A	--	--	D	--	--	--	A	--	--	B	D	--	C	D	C	C	
Phenol (Carbolic Acid)	B	A	A	A	B	C	A	B	D	D	D	A	A	C	A	C	D	D	--	D	B	A	A	D	A	A	D	--	D	D	D	B	
Phosphoric Acid (40% Solution)	--	B	A	A	D	A	A	D	D	D	--	--	A	B	A	A	D	D	C	B	A	A	B	C	D	A	D	--	D	B	C	A	
Phosphoric Acid (40% - 100% Solution)	--	C	B	B	D	B	A	D	D	D	--	--	A	B	A	A	D	D	D	C	A	A	B	D	D	A	D	--	D	B	C	C	
Phosphoric Acid (Crude)	--	D	C	C	D	C	A	D	D	D	D	A	--	--	A	--	D	D	C	--	--	--	A	C	D	--	A	D	--	D	B	--	A
Phosphoric Anhydride (Dry or Moist)	--	A	A	--	--	--	--	D	--	--	--	--	D	D	A	--	--	--	--	--	--	--	--	A	--	--	D	D	--	D	--	--	A
Phosphoric Anhydride (Molten)	--	A	A	--	D	--	--	D	D	--	--	--	D	--	A	--	--	A	--	D	--	--	--	--	--	--	D	C	--	D	--	--	A
Photographic (Developer)	--	C	A	C	C	A	A	--	--	D	--	--	--	--	A	--	--	--	--	B	A	--	--	A	A	--	A	A	--	--	--	--	A
Phthalic Anhydride	B	A	B	--	B	--	--	A	B	--	C	C	--	--	--	A	--	--	--	--	--	--	--	--	--	A	C	--	--	--	--	--	A
Picric Acid	B	A	A	--	C	--	--	A	D	D	D	--	--	--	A	--	--	--	--	--	--	--	--	--	--	A	A	D	A	--	--	--	A
Plating Solutions																																	
Antimony Plating 130° F	--	--	A	--	--	A	A	--	--	--	--	--	A	--	A	A	--	D	--	--	--	A	--	--	A	--	A	A	D	A	--	--	B
Arsenic Plating 110° F	--	--	A	--	--	A	A	--	--	--	--	--	A	--	A	A	--	A	--	--	--	--	--	--	C	--	A	A	D	A	--	--	B
Brass Plating																																	
Regular Brass Bath 100° F	--	--	A	--	--	A	A	--	--	--	--	--	A	--	A	A	--	A	--	--	--	--	--	C	--	A	A	D	A	--	--	--	B
High Speed Brass Bath 110° F	--	--	A	--	--	A	A	--	--	--	--	--	A	--	A	A	--	A	--	--	--	--	--	D	--	A	A	D	A	--	--	--	B

A = No effect, excellent | B = Minor effect, good | C = Moderate effect, fair | D = Severe effect, not recommended | -- = No test data available
 1. PVC: Satisfactory to 72° F | 2. Polypropylene: Satisfactory to 72° F | 3. Polypropylene: Satisfactory to 120° F | 4. Buna-N: Satisfactory for O-Rings
 6. Ceramag: Satisfactory to 72° F



	302 Stainless Steel	304 Stainless Steel	316 Stainless Steel	440 Stainless Steel	Aluminum	Titanium	Hastelloy C	Cast Bronze	Brass	Cast Iron	Carbon Steel	Kynar	PVC (Type 4)	Tygon (E-3606)	Teflon	Noryl	Polyacetal	Nylon	Cyclocac (ABS)	Polyethylene	Polypropylene	Ryton	Carbon	Ceramic	Ceramagnet "A"	Viton	Buna N (Nitrile)	Silicon	Neoprene	Ethylene Propylene	Rubber (Natural)	Epoxy	
Bronze Plating																																	
Copper Cadmium Bronze Bath R.T.	-	-	A	-	-	A	A	-	-	-	-	-	A	-	A	A	-	A	-	-	A	-	-	C	-	A	A	D	A	-	-	B	
Copper-Tin Bronze Bath 160° F	-	-	A	-	-	A	A	-	-	-	-	-	D	-	A	A	-	A	-	-	A	-	-	D	-	A	A	D	B	-	-	C	
Copper-Zinc Bronze Bath 100° F	-	-	A	-	-	A	A	-	-	-	-	-	A	-	A	A	-	A	-	-	A	-	-	C	-	A	A	-	A	-	-	B	
Cadmium Plating																																	
Cyanide Bath 90° F	-	-	A	-	-	A	A	-	-	-	-	-	A	-	A	A	-	A	-	-	A	-	-	C	-	A	A	-	A	-	-	B	
Fluorobate Bath 100° F	-	-	A	-	-	D	A	-	-	-	-	-	A	-	A	A	-	D	-	-	A	-	-	D	-	A	B	-	C	-	-	B	
Chromium Plating																																	
Chromic-Sulfuric Bath 130° F	-	-	C	-	-	A	A	-	-	-	-	-	A	-	A	D	-	D	-	-	A	-	-	A	-	C	D	-	D	-	-	D	
Fluosilicate Bath 95° F	-	-	D	-	-	C	A	-	-	-	-	-	A	-	A	D	-	D	-	-	A	-	-	B	-	C	D	-	D	-	-	D	
Fluoride Bath 130° F	-	-	D	-	-	C	A	-	-	-	-	-	A	-	A	D	-	D	-	-	A	-	-	B	-	C	D	-	D	-	-	D	
Black Chrome Bath 115° F	-	-	C	-	-	A	A	-	-	-	-	-	A	-	A	D	-	D	-	-	A	-	-	A	-	C	D	-	D	-	-	D	
Barrel Chrome Bath 95° F	-	-	D	-	-	C	A	-	-	-	-	-	A	-	A	D	-	D	-	-	A	-	-	A	-	C	D	-	D	-	-	D	
Copper Plating (Cyanide)																																	
Copper Strike Bath 120° F	-	-	-	-	A	A	A	-	-	-	-	-	-	-	A	A	-	-	-	-	-	-	-	C	-	B	-	-	A	-	-	-	
Rochelle Salt Bath 150° F	-	-	A	-	-	A	A	-	-	-	-	-	D	-	A	A	-	A	-	-	A	-	-	D	-	A	A	-	B	-	-	C	
High Speed Bath 180° F	-	-	A	-	-	A	A	-	-	-	-	-	D	-	A	A	-	A	-	-	A	-	-	D	-	A	A	-	B	-	-	C	
Copper Plating (Acid)																																	
Copper Sulfate Bath R.T.	-	-	D	-	-	A	A	-	-	-	-	-	A	-	A	A	-	D	-	-	A	-	-	D	-	A	A	-	A	-	-	D	
Copper Fluorobate Bath 120° F	-	-	D	-	-	D	A	-	-	-	-	-	A	-	A	A	-	D	-	-	A	-	-	D	-	A	B	-	C	-	-	D	
Copper (Misc.)																																	
Copper Pyrophosphate 140° F	-	-	A	-	-	A	A	-	-	-	-	-	A	-	A	A	-	A	-	-	A	-	-	B	-	A	A	-	A	-	-	B	
Copper (Electroless) 140° F	-	-	-	-	-	-	-	D	-	-	-	-	A	-	A	A	-	A	-	-	A	-	-	D	-	A	D	-	D	-	-	B	
Gold Plating																																	
Cyanide 150° F	-	-	A	-	-	A	A	C	-	-	-	-	D	-	A	A	-	A	-	-	A	-	-	B	-	A	A	-	A	-	-	D	
Neutral 75° F	-	-	C	-	-	A	A	-	-	-	-	-	A	-	A	A	-	A	-	-	A	-	-	A	-	A	A	-	A	-	-	A	
Acid 75° F	-	-	C	-	-	A	A	-	-	-	-	-	A	-	A	A	-	A	-	-	A	-	-	A	-	A	A	-	A	-	-	A	
Indium Sulfamate Plating R.T.	-	-	C	-	-	A	A	-	-	-	-	-	A	-	A	A	-	D	-	-	A	-	-	A	-	A	A	-	A	-	-	A	
Iron Plating																																	
Ferrous Chloride Bath 190° F	-	-	D	-	-	A	D	-	-	-	-	-	D	-	A	A	-	D	-	-	C	-	-	A	-	A	B	-	D	-	-	D	
Ferrous Sulfate Bath 150° F	-	-	C	-	-	A	A	-	-	-	-	-	D	-	A	A	-	D	-	-	A	-	-	A	-	A	A	-	B	-	-	D	
Ferrous Am. Sulfate Bath 150° F	-	-	C	-	-	A	A	-	-	-	-	-	D	-	A	A	-	D	-	-	A	-	-	A	-	A	A	-	B	-	-	D	
Sulfate-Chloride Bath 160° F	-	-	D	-	-	A	D	-	-	-	-	-	D	-	A	A	-	D	-	-	A	-	-	A	-	A	B	-	C	-	-	D	
Fluorobate Bath 145° F	-	-	D	-	-	D	B	-	-	-	-	-	D	-	A	A	-	D	-	-	A	-	-	D	-	A	B	-	C	-	-	D	
Sulfamate 140° F	-	-	D	-	-	A	B	-	-	-	-	-	A	-	A	A	-	D	-	-	A	-	-	A	-	A	A	-	A	-	-	A	
Lead Fluorobate Plating	-	-	C	-	-	D	A	-	-	-	-	-	A	-	A	A	-	D	-	-	A	-	-	D	-	A	B	-	C	-	-	A	
Nickel Plating																																	
Watts Type 115 - 160° F	-	-	C	-	-	A	A	-	-	-	-	-	D	-	A	A	-	A	-	-	A	-	-	A	-	A	A	-	A	-	-	D	
High Chloride 130 - 160° F	-	-	C	-	-	A	A	-	-	-	-	-	D	-	A	A	-	D	-	-	A	-	-	A	-	A	A	-	B	-	-	D	
Fluorobate 100 - 170° F	-	-	C	-	-	D	A	D	-	-	-	-	D	-	A	A	-	D	-	-	A	-	-	D	-	A	B	-	C	-	-	D	
Sulfamate 140° F	-	-	C	-	-	A	A	-	-	-	-	-	A	-	A	A	-	A	-	-	A	-	-	A	-	A	A	-	A	-	-	A	
Electroless 200° F	-	-	-	-	-	-	-	-	-	-	-	-	D	-	A	D	-	D	-	-	D	-	-	A	-	A	D	-	D	-	-	B	
Rhodium Plating 120° F	-	-	D	-	-	D	D	-	-	-	-	-	A	-	A	A	D	D	-	-	A	-	-	A	-	A	A	-	B	-	-	A	
Silver Plating 80 - 120° F	-	-	A	-	-	A	A	-	-	-	-	-	A	-	A	A	-	A	-	-	A	-	-	B	-	A	A	-	A	-	-	A	
Tin-Fluorobate Plating 100° F	-	-	C	-	-	D	A	-	-	-	-	-	A	-	A	A	-	D	-	-	A	-	-	D	-	A	B	-	C	-	-	A	
Tine-Lead Plating 100° F	-	-	C	-	-	D	A	-	-	-	-	-	A	-	A	A	-	D	-	-	A	-	-	D	-	A	B	-	C	-	-	A	
Zinc Plating																																	
Acid Chloride 140° F	-	-	D	-	-	A	D	-	-	-	-	-	A	-	A	A	-	D	-	-	A	-	-	A	-	A	A	-	A	-	-	A	
Acid Sulfate Bath 150° F	-	-	C	-	-	A	A	-	-	-	-	-	D	-	A	A	-	D	-	-	A	-	-	A	-	A	A	-	B	-	-	D	
Acid Fluorobate Bath R.T.	-	-	-	C	-	D	-	-	-	-	-	-	A	-	A	A	-	D	-	-	A	-	-	D	-	A	B	-	C	-	-	A	
Alkaline Cyanide Bath R.T.	-	-	-	A	-	A	A	-	-	-	-	-	A	-	A	A	-	A	-	-	A	-	-	D	-	A	A	-	A	-	-	A	
Potash	-	A	-	A	C	-	A	C	-	B	-	-	A	B	-	A	B	A	-	B	A	-	A	A	A	A	A	-	B	-	B	A	
Potassium Bicarbonate	-	A	-	B	C	A	B	B	-	D	-	A	A	-	A	A	C	A	C	B	A	A	A	A	A	-	A	A	-	A	-	B	A
Potassium Bromide	A	A	-	B	C	A	B	C	-	D	D	A	A	-	A	A	C	-	B	A	C	A	A	A	-	A	A	-	A	-	A	B	A
Potassium Carbonate	B	A	-	A	C	A	B	C	-	B	B	A	A	B	A	A	B	A	-	B	A	A	A	A	A	A	B	-	A	-	B	A	
Potassium Chlorate	B	A	A	A	B	A	B	B	-	B	B	A	A	B	A	A	B	D	-	B	A	A	A	A	-	A	A	-	A	-	B	A	
Potassium Chloride	C	A	A	B	B	A	A	C	C	B	B	A	A	A	A	A	A	B	C	B	A	A	A	A	-	A	A	-	A	-	A	A	A
Potassium Chromate	-	-	B	B	A	-	B	A	-	A	-	-	A	-	-	A	C	-	-	B	-	A	A	D	-	A	A	-	A	-	B	D	

A = No effect, excellent | B = Minor effect, good | C = Moderate effect, fair | D = Severe effect, not recommended | -- = No test data available

1. PVC: Satisfactory to 72° F | 2. Polypropylene: Satisfactory to 72° F | 3. Polypropylene: Satisfactory to 120° F | 4. Buna-N: Satisfactory for O-Rings
6. Ceramag: Satisfactory to 72° F



	302 Stainless Steel	304 Stainless Steel	316 Stainless Steel	440 Stainless Steel	Aluminum	Titanium	Hastelloy C	Cast Bronze	Brass	Cast Iron	Carbon Steel	Kynar	PVC (Type 1)	Tygon (E-3606)	Teflon	Noryl	Polyacetal	Nylon	Cyclac (ABS)	Polyethylene	Polypropylene	Ryton	Carbon	Ceramic	Ceromagnet "A"	Viton	Buna N (Nitrile)	Silicon	Neoprene	Ethylene Propylene Rubber (Natural)	Epoxy			
Potassium Cyanide Solutions	B	A	B	A	D	A	A	D	--	B	B	A	A	--	A	A	C	A	--	B	A	A	C	A	--	B	A	--	A	A	A			
Potassium Dichromate	B	A	A	A	A	A	B	C	--	B	C	A	A	--	A	A	C	D	--	B	A	A	A	A	--	B	A	--	A	A	A			
Potassium Ferrocyanide	B	A	--	A	C	--	B	A	--	--	C	--	A	--	A	--	--	--	--	--	--	--	--	--	--	--	D	--	--	--	A	A		
Potassium Hydroxide (50%)	A	B	B	B	D	C	A	D	D	C	A	D	A	B	A	A	D	A	C	B	A	A	--	D	A	D	B	C	A	A	C	A		
Potassium Nitrate	B	A	B	A	B	A	B	B	--	--	B	A	A	C	A	A	B	C	--	B	A	C	A	A	--	B	A	--	A	A	A			
Potassium Permanganate	B	A	B	B	B	B	B	B	--	B	B	A	A	--	A	A	C	D	C	D	B	B	A	A	A	--	B	A	--	A	B	B		
Potassium Sulfate	B	A	B	B	A	A	A	B	B	B	B	B	A	A	A	A	B	C	--	B	A	A	A	A	--	A	A	C	A	A	C	A		
Potassium Sulfide	A	A	--	A	B	--	B	B	--	B	B	--	A	--	A	--	--	--	--	--	--	--	--	--	--	--	A	--	--	--	--	--		
Propane (Liquified) ₁	A	A	--	A	A	--	A	A	--	B	B	--	D	--	A	D	A	A	--	D	--	A	A	--	A	A	D	B	D	D	A			
Propylene Glycol	B	B	--	A	A	--	B	--	--	B	B	--	--	--	A	--	B	B	B	B	--	--	A	A	--	A	A	D	B	D	D	A		
Pyridine	--	C	--	B	B	--	--	--	--	B	A	D	--	D	A	D	D	--	--	C	B	A	A	A	--	D	D	--	D	B	D	A		
Pyrogalllic Acid	B	A	A	A	B	--	A	B	--	B	B	--	A	--	A	--	D	A	--	--	--	--	A	A	--	A	A	--	--	--	--	A		
Rosins	A	A	A	A	A	--	B	A	C	--	C	--	--	--	A	--	B	A	--	--	A	--	A	A	--	--	A	--	--	--	--	A		
Rum	--	A	--	A	--	--	--	--	--	--	--	--	--	--	A	--	A	A	--	--	A	--	A	A	--	A	A	--	A	--	--	A		
Rust Inhibitors	--	A	--	A	--	--	--	A	--	A	--	--	--	--	--	--	A	--	--	A	--	A	--	A	A	--	A	A	--	C	--	A		
Salad Dressing	--	A	--	A	B	--	--	B	--	D	--	--	A	--	--	A	A	A	--	--	A	--	A	A	--	A	A	--	--	--	--	A		
Sea Water	A	A	C	A	C	A	--	C	--	--	D	--	A	--	A	A	A	A	--	B	A	--	A	A	A	A	A	B	B	A	A	A		
Shellac (Bleached)	A	A	--	A	A	--	--	A	B	B	A	--	--	--	A	--	A	A	--	--	A	--	--	A	--	--	A	--	--	--	--	A		
Shellac (Orange)	A	A	--	A	A	--	--	A	C	C	A	--	--	--	A	--	A	A	--	--	A	--	--	A	--	--	A	--	--	--	--	A		
Silicone	--	B	--	A	B	--	--	A	--	--	--	--	--	--	--	--	A	A	A	--	A	--	A	A	--	A	A	B	A	A	A	A		
Silver Bromide	--	C	C	B	D	--	--	--	--	--	--	--	--	--	--	--	A	C	--	--	--	--	--	--	--	--	--	--	--	--	--	A		
Silver Nitrate	B	A	B	A	D	A	A	D	--	D	D	A	A	B	A	A	C	A	--	B	A	--	A	A	--	A	C	--	A	C	A	A		
Soap Solutions ₁	A	A	A	A	C	A	B	B	--	B	A	--	B	B	A	A	A	A	--	B	A	A	A	A	A	A	A	B	B	--	C	A		
Soda Ash (See Sodium Carbonate)																																		
Sodium Acetate	B	A	A	B	B	A	--	B	--	C	C	A	A	--	A	A	B	A	--	B	A	--	A	A	--	D	D	--	C	--	A	A		
Sodium Aluminate	B	--	--	A	C	B	B	B	--	--	C	--	--	--	--	A	B	A	--	--	A	A	A	--	A	A	--	A	A	B	A	A		
Sodium Bicarbonate	B	A	A	A	A	--	B	A	C	C	A	A	B	A	A	B	A	B	A	B	A	A	A	A	A	A	A	A	C	A	A	A	A	
Sodium Bisulfate	A	A	--	A	D	B	B	C	C	D	D	A	A	B	A	A	B	C	C	B	A	A	A	A	--	B	A	C	A	--	A	A		
Sodium Bisulfite	--	A	--	A	A	A	B	C	--	D	--	A	A	B	A	A	B	D	B	B	A	A	A	A	--	A	A	C	A	--	A	A		
Sodium Borate	B	A	--	A	C	--	A	A	--	C	C	--	C	--	A	--	--	--	--	--	--	--	--	--	--	--	A	--	B	A	--	--		
Sodium Carbonate	B	A	B	B	C	A	A	B	B	B	B	A	A	B	A	A	A	A	C	B	A	A	B	A	--	A	A	--	A	A	A	A		
Sodium Chlorate	B	A	--	A	B	A	B	B	--	--	C	A	A	B	A	A	D	A	--	B	A	A	A	A	--	A	D	--	A	--	--	A		
Sodium Chloride	B	A	C	B	C	A	A	B	X	B	X	A	A	B	A	A	A	A	B	B	A	A	A	A	A	A	A	A	C	A	A	B	A	
Sodium Chromate	A	A	A	--	D	--	B	B	--	B	B	--	--	--	A	A	D	A	--	--	A	A	A	B	--	B	A	--	A	--	--	C		
Sodium Cyanide	B	A	--	A	D	A	--	D	D	B	B	A	A	--	A	A	D	C	--	B	A	A	A	A	--	A	A	D	A	A	A	A		
Sodium Fluoride	B	C	--	C	C	A	A	C	--	D	D	--	D	D	A	--	--	--	--	--	--	--	--	--	--	B	D	--	D	--	D	A		
Sodium Hydrosulfite	--	--	--	--	A	A	C	--	--	--	--	--	C	A	A	--	--	--	--	--	--	--	--	--	--	--	--	--	--	--	--	A		
Sodium Hydroxide/Caustic Soda (20%)	--	A	A	A	D	A	A	C	D	A	--	A	A	B	A	A	D	C	C	B	A	A	C	D	A	A	A	D	B	A	A	A		
Sodium Hydroxide/Caustic Soda (50%)	--	A	B	--	D	A	A	C	D	B	--	D	A	B	A	A	D	C	C	C	A	B	C	D	A	D	D	D	C	--	A	A		
Sodium Hydroxide/Caustic Soda (80%)	--	A	D	--	D	A	B	C	D	C	--	--	A	B	A	A	D	C	C	C	A	B	C	D	A	B	D	D	C	--	B	A		
Sodium Hypochlorite/Bleach ₃ (to 20%)	--	C	C	C	C	A	A	D	D	D	--	--	A	V	A	A	D	A	--	B	C	C	D	A	B	A	C	D	D	B	C	B		
Sodium Hypochlorite/Bleach	D	--	D	--	D	A	A	D	--	D	D	A	--	A	--	A	--	--	--	--	--	--	--	--	--	--	B	B	C	A	--	A		
Sodium Hyposulfate	--	A	A	--	D	--	--	--	--	--	--	--	--	--	--	--	--	--	--	--	--	--	--	--	--	--	--	--	--	--	--	C	C	
Sodium Metaphosphate ₂	A	--	A	--	A	--	--	C	C	B	B	--	--	--	--	A	--	B	A	--	--	D	--	A	A	--	A	A	--	B	A	A	A	
Sodium Metasilicate	A	--	A	--	B	--	--	B	--	C	C	--	--	--	--	A	--	D	--	--	--	--	--	--	--	--	A	--	A	A	D	A	--	A
Sodium Nitrate	B	A	A	A	A	A	B	B	C	A	B	A	A	B	A	A	B	A	--	B	A	--	A	A	A	D	C	D	B	A	C	A		
Sodium Perborate	B	--	C	--	B	--	--	C	C	B	B	--	--	--	--	A	A	B	A	--	--	A	--	A	A	--	A	B	D	B	A	C	A	
Sodium Peroxide	B	A	A	--	C	--	B	C	C	D	C	--	A	--	A	--	D	D	--	--	--	--	--	--	--	--	A	C	D	B	A	C	A	
Sodium Polyphosphate (Mono, Di, Tribasic)	--	A	A	--	D	A	A	C	--	--	--	--	--	--	--	A	B	--	--	--	--	--	--	--	--	--	A	A	--	D	A	A	A	
Sodium Silicate	B	A	B	A	C	A	B	C	C	--	B	--	A	B	A	A	C	A	--	--	A	--	A	A	--	A	A	--	A	A	A	A	A	
Sodium Sulfate	B	A	A	C	B	A	B	B	B	A	B	--	A	--	A	A	B	A	--	B	A	A	A	A	--	A	A	--	A	A	C	A	A	
Sodium Sulfide	B	A	B	--	D	A	B	D	D	A	B	--	A	B	A	A	B	A	--	B	A	A	A	A	--	A	C	--	A	A	C	A	A	
Sodium Sulfite	--	C	C	--	C	A	A	C	--	A	--	--	A	A	--	--	D	--	--	--	--	--	--	--	--	--	A	A	--	A	--	A	A	
Sodium Tetraborate	--	--	A	--	--	--	--	--	--	--	--	--	--	--	--	--	--	--	--	--	--	--	--	--	--	--	--	--	--	--	--	--	A	
Sodium Thiosulphate ("Hypo")	A	A	A	--	B	A	--	D	D	C	B	--	A	--	--	--	A	C	A	--	--	A	A	A	--	A	B	--	A	A	C	A	A	
Sorghum	--	A	A	--	--	--	--	--	--	A	--	--	--	--	--	--	--	--	--	--	--	--	--	--	--	--	--	--	--	--	--	--	A	
Soy Sauce	--	A	A	--	A	--	--	A	--	D	--	--	--	--	--	--	--	--	--	--	--	--	--	--	--	--	--	--	--	--	--	--	D	A
Stannic Chloride	D	D	D	--	D	A	B	D	--	D	D	A	A	--	A	A	C	A	--	B	A	--	--	A	--	A	A	D	A	A	A	A	A	

CHEMICAL RESISTANCE CHART

A = No effect, excellent | B = Minor effect, good | C = Moderate effect, fair | D = Severe effect, not recommended | -- = No test data available

1. PVC: Satisfactory to 72° F | 2. Polypropylene: Satisfactory to 72° F | 3. Polypropylene: Satisfactory to 120° F | 4. Buna-N: Satisfactory for O-Rings
 6. Ceramic: Satisfactory to 72° F

IMPERIAL TO METRIC

Linear Measure (Length/Distance)	
Imperial	Metric
1 inch	25.4 millimeters
1 foot (=12 inches)	0.3048 meter
1 yard (=3 feet)	0.9144 meter
1 (statute) mile (=1760 yards)	1.6093 kilometers
1 (nautical) mile (=1.150779 miles)	1.852 kilometers

Square Measure (Area)	
Imperial	Metric
1 square inch	6.4516 sq. centimeters
1 square foot (=144 square inches)	9.29 square decimeters
1 square yard (=9 square feet)	0.8361 square meters
1 acre (=4840 square yards)	0.40469 hectare
1 square mile (=640 acres)	259 hectares

Cubic Measure (Volume)	
Imperial	Metric
1 cubic inch	16.4 cubic centimeters
1 cubic foot (=1728 cubic inches)	0.0283 cubic meters
1 cubic yard (=27 cubic feet)	0.765 cubic meters

Capacity Measure (Volume)	
Imperial	Metric
1 (imperial) fl. oz. (=1/20 imperial pint)	28.41 ml
1 (US liquid) fl. oz. (=1/16 US pint)	29.57 ml
1 (imperial) gill (=1/4 imperial pint)	142.07 ml
1 (US liquid) gill (=1/4 US pint)	118.29 ml
1 (imperial) pint (=20 fl. imperial oz.)	568.26 ml
1 (US liquid) pint (=16 fl. US oz.)	473.18 ml
1 (US dry) pint (=1/2 quart)	550.61 ml
1 (imperial) gallon (=4 quarts)	4.546 litres
1 (US liquid) gallon (=4 quarts)	3.785 litres
1 (imperial) peck (=2 gallons)	9.092 litres
1 (US dry) peck (=8 quarts)	8.810 litres
1 (imperial) bushel (=4 pecks)	36.369 litres
1 (US dry) bushel (=4 pecks)	35.239 litres

Mass (Weight)	
Imperial	Metric
1 grain	0.065 gram
1 dram	1.772 grams
1 ounce (=16 drams)	28.35 grams
1 pound (=16 ounces =7000 grains)	0.45359237 kilogram
1 stone (=14 pounds)	6.35 kilograms
1 quarter (=2 stones)	12.70 kilograms
1 hundredweight (=4 quarters =112 lb.)	50.80 kilograms
1 (long) ton (=2240 lbs)	1.016 tonnes
1 (short) ton (=2,000 lbs)	0.907 tonne

METRIC TO IMPERIAL

Linear Measure (Length/Distance)	
Metric	Imperial
1 millimeter	0.0394 inch
1 centimeter (=10 mm)	0.3937 inch
1 decimeter (=10 cm)	3.937 inches
1 meter (=100 cm)	1.0936 yards
1 decameter (=10 m)	10.936 yards
1 hectometer (=100 m)	109.36 yards
1 kilometer (=1000 m)	0.6214 miles

Square Measure (Area)	
Metric	Imperial
1 square centimeter	0.1550 sq. inch
1 square meter (=10 000 sq. cm)	1.1960 sq. yards
1 are (=100 sq. meters)	119.60 sq. yards
1 hectare (=100 ares)	2.4711 acres
1 square kilometer (=100 hectares)	0.3861 sq. mile

Cubic Measure (Volume)	
Metric	Imperial
1 cubic centimeter	0.0610 cubic inch
1 cubic meter (one million cu. cm)	1.308 cubic yards

Capacity Measure (Volume)	
Metric	Imperial
1 milliliter	0.002 (imperial) pint
1 centiliter (=10 ml)	0.018 pint
1 deciliter (=100 ml)	0.176 pint
1 liter (=1000 ml)	1.76 pints
1 decaliter (=10 l)	2.20 (imperial) gallons
1 hectoliter (=100 l)	2.75 (imperial) bushels

Mass (Weight)	
Metric	Imperial
1 milligram	0.015 grain
1 centigram (=10 mg)	0.154 grain
1 decigram (=100 mg)	1.543 grain
1 gram (=1000 mg)	15.43 grain
1 decagram (=10 g)	5.64 drams
1 hectogram (=100 g)	3.527 ounces
1 kilogram (=1000 g)	2.205 pounds
1 tonne (=1000 kg)	0.984 (long) ton

INDEX

2-Cycle Engine Oil.....	504
3 Point Stabilizer.....	37
3-In-One Lubricant.....	491
12V Winches.....	607
AC Fuel Transfer Pumps.....	514-515

Air Line Regulators.....	1214
Air Regulator Mounting Bracket.....	1213
Air Tool Lubricants.....	1213
Air-Operated Fluid Pumps.....	508
Air-Operated Grease Pumps.....	470
Air/Water Adapter.....	1218
Aircraft Cable.....	750-751

Automotive Wire Connectors.....	543-544
Aviation Snips.....	1098
Axe Handles.....	1139-1140
Axes.....	1135-1140
Axle Strap Tie-Down.....	596

A

Acetone.....	816
Acetylene Regulator.....	1020
Acetylene Torch Hose.....	1021
Acid Brushes.....	1017
Acid Staining Sprayer.....	872
Acme Thread Nut.....	656
Acme Threaded Rod.....	656
Acorn Nuts.....	669

Adhesive

Construction.....	812
Contact Cement.....	821
Epoxy.....	819-821
PVC Cement.....	1013
Spray.....	822
Super Glue.....	822
Wood Glue.....	818
Polyurethane.....	817

Adjustable Wrenches.....	1117
AeroKroil Penetrating Oil.....	488
Aerosol Paint Can Trigger Handles.....	807
Air Blow Gun.....	1216-1217
Air Chuck.....	1217
Air Compressors.....	1212
Air Control Valve.....	1217
Air Filters Internal Float Drain.....	1214
Air Hose Reels.....	1210-1211
Air Hoses.....	1207-1209
Air Induction Nozzles.....	359-363
Air Line Desiccant Dryer.....	1215
Air Line Drain Cocks.....	1215
Air Line Filters.....	1213-1214
Air Line Lubricators.....	1214
Air Line Quick Disconnects.....	1203-1206

Allen Head Set Screw Kit.....	724
Aluminum Handrail Fittings.....	982
Aluminum Scoops.....	857-858
Anchor Rings.....	601-602

Anchors

Bolts.....	701, 702
Expansion Shields.....	701
crew Bolt.....	700

Angle Drills.....	1061
Angle Grinders.....	1069-1070
Angle Metal.....	790, 791
Anti-Seize Compounds.....	486, 487
Anti-Seize Lubricant.....	486, 487
Antifreeze.....	480-482, 846
Antifreeze Tester.....	482

Antifreeze

Air Line/Air Brake.....	482
Gas Line.....	496
Pressure Washer Pump.....	846

Applicator Systems

Drum & Baler.....	449
Fertilizer.....	449

Applicator Tanks.....	422-424
ATV Sprayers.....	447-448
ATV/UTV Trailers.....	870
Auger Bits.....	1180
Auto Fuse Set Assortment.....	724
Automotive Circuit Breakers.....	536
Automotive Fuse Holders.....	535-536
Automotive Fuses.....	532-534
Automotive Light Mounting Grommets.....	551
Automotive Lights Wiring.....	550
Automotive Spray Paints.....	808

B

B7 Threaded Rod.....	658
Backflow Preventer.....	953
Backpack Sprayer.....	872-873
Backpack Sprayer Parts.....	873
Bale Spears.....	275
Bale Spears Replacement Nuts.....	275
Bale Spears Socket.....	275
Baler Applicator Kit.....	449
Ball Bearings.....	173
Ball Joints.....	173
Ball Peen Hammers.....	1133

Ball Valves

3-Way Industrial.....	341
304 Stainless Steel.....	340
Brass.....	338-339
Brass Industrial.....	339
Brass Low Lead.....	338
Bronze Industrial.....	339
Carbon Steel.....	340
Chrome Plated.....	339
Compact PVC.....	342
Gas-Rated Brass.....	341
Low Lead Brass w/ Drain.....	341
Nickel-Plated.....	341
Poly 3-Way.....	330
Poly Bolted.....	327-328
Poly Union.....	329
Stainless Steel.....	340
Threaded PVC.....	342

Band-It Clamp Tensioning Tool.....	292
Band-It Clamp Tool Adapter.....	292
Band-It Hose Clamps.....	292
Banding.....	610

Bar & Chain Oil 503
 Bar Clamps 1148
 Barn Paints 797-798
 Barn Scrapers..... 866
 Barrel Bolt Latch735
 Barrel Faucet..... 345

Batteries

12V..... 894
 6V 893
 9V 893
 A23 893
 AA 893-894
 AAA..... 893-894
 AAAA 893-894
 Alkaline..... 895
 C 893-894
 D 893-894
 Deep Cycle..... 524
 Lawn & Garden..... 525
 Lithium 894-895
 Sealed Lead Acid..... 526
 Vehicle..... 525-526

Battery Accessories..... 540-542
 Battery Boxes 531
 Battery Cables 537-538
 Battery Charger Clamp 540
 Battery Chargers 527-529
 Battery Cleaner Spray..... 542
 Battery Cleaning Tool..... 541
 Battery Filler..... 541
 Battery Hold-Down Bolts 541
 Battery Lifter/Carrier 541
 Battery Terminal Protection Spray..... 542
 Battery Terminals 538-540
 Battery Tester 541
 Battery Testers 532
 Battery-Operated Grease Guns..... 470-472
 Bead Breakers..... 569

Bearings

2-Bolt Flange..... 142-143

3-Bolt Flange..... 141
 4-Bolt Flange..... 138-141
 Agricultural..... 155-156
 Cam Follower 171
 Flanged Wheel 170
 Housings 156-157
 Insert with Lock Collar..... 146-151
 Insert with Set Screw 144-146
 Metric Bore Radial 162-165
 Needle 171
 Pillow Block Lock Collar 135-137
 Pillow Block Set Screw 133-134
 Pressed Steel Flanges 158-159
 Rod End..... 171-172
 Spherical 153
 Stainless Steel 151-153
 Standard Bore Radial 160-161
 Take-Up..... 138
 Tapered Roller 166-169
 Type-E..... 154

Bedding Forks..... 860
 Belt Dressings..... 495

Belts

3VX/5VX Raw-Edge Notched V-Belts..... 55
 Automotive V..... 63
 Banded "3VX" V..... 61
 Banded "B" 60
 Double Angel V-Belts..... 54
 Fractional Horsepower HVAC..... 56-57
 Link..... 62
 Outdoor Power Equipment 58-59
 Raw-Edge V..... 43-45
 Raw-Edged Notched..... 51-53
 Standard Wrapped..... 46-50
 V-Rib 62

Bench Vises..... 1150-1152
 Berkebile Stoddard Solvent 495
 Bins..... 1233-1237
 Bird Netting..... 890
 Bit Extension 1180
 Black Pipe..... 964-970

Blacktop Sealing Caulk..... 810
 Blaster Small Engine Tune-Up 491
 Blowers 1074, 1078
 Boiler Drains 345
 Bolt Bin 1234
 Bolt Cutters..... 1094
 Bolt Extractors..... 1167

Bolts

Elevator 652
 Flange..... 650
 Grade 2 Carriage 629-631
 Grade 5 Carriage..... 631
 Grade 5 Hex Head 621-624
 Grade 8 Hex Head 624-628
 Hex Head Tap 649
 Metric..... 643-647
 Socket Head 636-640
 Square Head 652
 Stainless 633-635
 Thumb Screws..... 651
 Type F..... 651

Bonded Oxygen Torch Hose 1021
 Boomless Nozzles..... 353, 367-368
 Booster Cables 537
 Bottle Jacks..... 564
 Brake Controllers..... 556
 Brake Fluids..... 494, 498
 Brake Parts Cleaner 494
 Brass Barstock Fittings 985-986
 Brass Hose Ferrules 292
 Brass Pipe 982-984
 Brass Punches..... 1161
 Brazing Rods..... 1019, 1035
 Breather Caps 520
 Brick Hammers..... 1134
 Bronze Bushings 131, 173-175
 Brooms..... 854, 881-885
 Brushes 881-885, 1017, 1049, 1054
 Bullet Terminal 544, 906
 Bungee Cords 603-604

INDEX

Burner System Parts	845
Burrs	1176-1177
Bushings	
E Type.....	80
H&L Light-Duty	73
JA Type.....	74
SD Type.....	77
SDS Type.....	76
SF Type.....	79
SH Type.....	75
SK Type.....	78
Taper-Lock.....	81
Butane Torch.....	1018
Butt Splice	544, 904
Buttress Thread Adapter	429

C

C-Clamps.....	1146
Cable Clamps.....	768-769
Cable Connector for Welders	1026
Cable Crimps	768-769
Cable Crippers.....	769
Cable Cutters.....	769, 1093-1094
Cable Lifting Slings.....	611
Cable Lug for Welders.....	1026
Cable Pullers.....	614-615
Cable Pulleys	771-773
Cable Ties.....	937-938
Cam Buckle Parts.....	599
Cam Buckle Tie-Down	597

Camlock Fittings

1-1/2"	317
1-1/4"	316
1"	315
2"	318
3/4"	314
3"	314, 319
Gaskets	313
Norwesco Handle.....	320
Quick Connect.....	320

Reducer.....	320
Camlock Gaskets	313
Cane Bolt.....	735
Carb Cleaner.....	494
Carbide Reamers.....	1176-1177
Carbon Monoxide Alarms.....	1247
Cargo Bar.....	601
Carriage Bolts.....	629-632
Carts, Garden.....	870
Casters	588-593
Caulk Guns.....	810-814

Caulk

Blacktop Sealing.....	810
Concrete Sealing	810
Latex.....	810
Silicone.....	811
Tripolymer.....	811
Urethane	812

Cell Phone Holder	1084
Center Punch.....	1159-1160
Century Spring Display	784
CF Pressure Regulating Valve	375
Chain & Cable Lubricant	491
Chain Binders	756
Chain Bolts.....	735
Chain Connector Links	111-113
Chain Connectors.....	761-764
Chain Coupler Connectors	128
Chain Coupler Sprockets.....	127-128
Chain Hoists.....	612-614
Chain Hooks	757-760
Chain Offset Links.....	113-115

Chain

Double Link	749
Passing Link.....	748
Polypropylene.....	749
Sash.....	749
Single Jack.....	749
T-Bar	119
Twist Link	748

Grade 70 Transport	746-747
Grade 80 Alloy	747
Proof Coil.....	745
Straight Link	748
Check Valve Vacuum.....	953
Check Valves.....	337-345
Chemical Agitators	429
Chemical Flow Meter	440
Chemical Pump.....	418
Chemical Resistant Gloves.....	1252-1253
Circuit Breakers, Automotive.....	536
Circuit Tester.....	931
Circular Saw Blades	1186-1188
Circular Saws	1066
Clamp Assortment	724
Clamp Tensioning Tool	292
Clamp Tool.....	291, 292, 1008
Clamp Type Implement Yokes	20
Clamps.....	1146-1149
Claw Bars.....	1154
Claw Hammers	1132-1133
Cleaners.....	887
Cleaning Cloths.....	577
Cleaning Wipes.....	574
Clear Vinyl Hose.....	283
Clevis Pin Assortment	723
Clevis Pins	718
Clipboard.....	888
Cloth, Hardware.....	889
Clothes Line Supplies.....	773
Coarse Threaded Rod.....	657-658
Coated Seamless Gloves	1252
Cobalt Bits.....	1172
Cold Chisels.....	1159
Cold Weather Gloves.....	1254
Combination Wrenches	1119
Combustible Gas Alarm	1248
Commercial Batteries.....	524
Complete Shaft Assemblies	23, 24, 28, 29
Compression Fittings	1001-1003

Compression Springs.....774-779

Concrete Screws 699

Concrete Sealing Caulk 810

Conduit for Welder 1034

Cone Bottom Tank Stand..... 427

Cone Bottom Tanks 427

Cone Pattern Nozzles 369-372

Construction Adhesives..... 812

Contact Cements 821

Contact Tip for Welding Gun..... 1033

Conveyer Chain.....109, 110

Copper Tubing..... 1001

Cord Reels..... 903-904

Cordless Power Tool Kits..... 1079

Core Housing Replacement..... 1219

Cotter Pins.....719

Cotton Terry Towels.....577

Coupler Sleeve 128

Couplers, Jaw Type124-125

Couplers, Solid Shaft..... 129

Couplers, Tire 130

Coupling Nuts 669

Cow Neck Chain.....278, 745

CPVC Pipe 999-1000

CRC Freeze-Off Penetrant..... 488

Creepers 565

Crimping Tool, Hose Ferrule..... 292

Crimping Tools, PEX 1008

Cross & Bearing Kits 7, 29

Cross & Bearing Kits, CV 29

Crosscut Saws..... 1144

Cultivators..... 863-864, 867

Cut Resistant Gloves 1251

Cut-Off Discs 1046-1048

Cutting Oil..... 464

CV Complete Shaft Assemblies 28-29

CV Cross & Bearing Kits 29

CV Half-Shaft Assemblies 26-28

CV Shield 30-31

CV Tubing 30

CV Yokes 30

D

DC Fuel Transfer Pumps..... 511-513

Deck Screws..... 696

Deep Cycle Batteries 524

DEF..... 483

DEF Nozzles 520

Degreasers 887

Detachable Chain, Agricultural Steel 116-118

Detacher For Steel Detachable Chain 115

Detailing Cloths 577

Diagonal Cutting Pliers..... 1092

Die Grinders 1070

Dies..... 230, 1162-1166

Diesel Additive..... 497

Diesel Exhaust Fluid (DEF) 483

Diesel Fuel Cans 522

Diesel Fuel Nozzles.....519

Diffuser for Welder 1033

Digging Bars 865

Dimmers 924-925

Disposable Gloves 1253

Door Closers..... 740

Doorknobs 738-740

DOT Fittings.....987-988

Drain Pans 573

Drain Spades..... 858

Drawbars 37

Drill Bit Sets..... 1173-1175

Drill Bit Sharpening 1169

Drill Drivers..... 1060

Drive Impact Sockets 1113-1115

Drive Sockets

 1/2" 1110-1112

 1/4" 1107

 3/4" 1112

 3/8" 1108-1109

Driver Bit Sets 1196-1197

Driver Bits..... 1196-1201

Drop Cloths..... 824

Drum Applicator Kit..... 449

Drum Faucet 345

Dry Boom Nozzle Bodies..... 378-379

Dry Teflon Lubricant..... 491

Dryer Replacement Cord..... 915

Drywall Screws..... 695

Duct Hose..... 288-289

Duct Hose Clamps 289

Duct Tape 823

Dust Extractors..... 1073

Dust Masks 1241-1242

Dust Pans..... 886

E

E-Clip Assortment Kit 724

E-Track 602

Earmuffs 1240

Earplugs..... 1240

Electric Compressors 1212

Electric Fluid Pumps..... 509

Electric Pressure Washers..... 827

Electric Sprayer Valves 436-438

Electrical Box..... 919-920, 925-926

Electrical Box Cover 919-920, 934-935

Electrical Box Covers 932-935

Electrical Contact Cleaner 494

Electrical Cord Reels 904

Electrical Cord Strain Relief 927

Electrical Cord, Replacement..... 915

Electrical Motors 931-932

Electrical Plugs..... 910-911

Electrical Tape 929

Electrical Wire..... 912-913

Electrode Holder for Welders 1026

Electronic Cleaner 495

Elevator Bolts..... 652

EMT Conduit 920-921

Enamels 798-805

End Cutting Pliers 1093

INDEX

Engine Assembly Lube	486	Flame Retardant Apron	1042	Fuel Tank Cap.....	519
Engine Cleaners	494	Flange Bolts	650	Fuel Transfer Hose Assembly	516
Engine Drive Pressure Washers	826	Flange Nuts	666-667	Fuel Transfer Pumps	
Engine Oil.....	453-456, 461-463, 504	Flap Discs.....	1043-1044	AC.....	514-515
Ensilage Forks.....	861	Flare Fittings	1004-1006	DC.....	511-513
EPDM Rubber All-Purpose Hose	282	Flashlights	892-899, 901	Fuel Treatment.....	496-497
EPDM Rubber Pressure Hose	282	Flat Bars	1154	Fuel/Vapor Hose	287
EPDM Rubber Suction Hose.....	281	Flat Fan Nozzles	355-358	Funnels	570-571
Epoxy Glues	819-821	Flat Metal.....	788-789	Fuse Holders	535-536
Ethyl Vinyl Acetate (EVA) Tubing	286	Flat Washers.....	671-673	Fuses	
EVA Tubing	286	Flextur Weld Tables.....	1221-1224	Automotive.....	532-534
Even Spray Nozzles.....	373	Flextur Work Benches	1225-1232	Holders.....	535-536
Exhaust Weather Caps.....	274	Flip Jack Foot.....	581		
Expansion Shields.....	701	FloodJet Wide Angle Nozzles.....	364	G	
Extension Cords	914	Flow Meters, Chemical.....	440	Galvanized Pipe	971-977
Extension Ladders.....	877-878	Flow Monitor Assemblies.....	443-444	Garage Door Lubricant.....	491
Extension Springs	779-784	Flow Monitor Parts.....	444-445	Garden Carts.....	869-870
Eye Bolt With Ring	770	Flow Monitors, Isolated	445	Garden Hoes.....	863-864
Eye Bolts	703-704	Flow Regulating Orifices	375-376	Garden Hose.....	848-849
Eye Nuts.....	703-704	Flow Switch for Pressure Washer	844	Garden Hose Fittings.....	850-852
EZ Reacher Pickup Tool.....	741	Fluid Pumps		Garden Hose Nozzles.....	852-853
EZ Start Valve For Pressure Washer.....	845	Air-Operated	508	Garden Hose Vacuum Breaker.....	953
		Electric.....	509	Garden Rakes.....	862-863
		Hand-Operated.....	506-508	Garden Spades	858
		Flute Extractor	1167	Gas Line Antifreeze.....	496
F		Foam Concentrate.....	433	Gasket Makers	500-502
Face Masks	1241-1242	Foam Dye.....	433	Gasoline Cans.....	521
Face Shields.....	1245	Foam Marker Kits	431	Gate Hardware	725-726
Fans.....	938-940	Foam Marker Parts.....	431-432	Gate Valves.....	342
Fast Orange Dispenser Bracket	575	Fork Terminal.....	906	Gauge Mounting	325
Fast Orange Hand Cleaner	574-575	Fuel Can Parts.....	523	Gauges	
Feed Forks	861	Fuel Filter for Burner System.....	845	Glycerin Filled	323-325
Fence Posts	891	Fuel Filter Kit.....	516	Low & High Pressure	1021
Fence, Safety.....	891	Fuel Filter Parts.....	516-517	Standard Dry.....	322-323
Fencing, Welded Wire	890	Fuel Hose Breakaway	519	Gear Oil.....	460, 463-464
Fender Washers.....	678	Fuel Hose Swivel	519	Glasses	1243-1244
Fertilizer Applicator Systems	449	Fuel Injector Cleaner	494, 497	Gloves	
Fertilizer Nozzles.....	374-375	Fuel Meters.....	517	Chemical Resistant.....	1252-1253
Files	1168-1169	Fuel Nozzles.....	518-520	Coated	1252
Fill Spout for Sprayer Tanks.....	429	Fuel Pump Accessories	516-520	Cold Weather.....	1254
Fire Extinguisher Bracket.....	1249				
Fire Extinguishers.....	1239, 1248-1249				

Cut Resistant	1251
Disposable	1253
Jersey.....	1251, 1253
Leather.....	1250
Glue.....	817-822, 1011-1013
GPS Sprayer Guidance	433
Grade 2 Carriage Bolts.....	629-631
Grade 5 Carriage Bolts.....	631, 632
Grade 5 Hex Head Bolts.....	621-624
Grade 70 Transport Chain	746, 747
Grade 8 Hex Head Bolts.....	624-628
Grade 80 Alloy Chain	747
Graphite Paint.....	801, 809
Graphite Powder	801
Grease.....	465-469
Grease Bulk Filler Socket.....	477
Grease Caps	177-187
Grease Control Valve.....	477
Grease Fitting	475-478
Grease Fitting Impact Cleaner	475
Grease Guns	
Air-Operated	470
Battery-Operated	470-472
Couplers.....	474, 476
Hose.....	474-475
Manual.....	473-474
Mounting Brackets	475
Grease Injector Needle.....	476
Grease Line Tubing	477
Grease Zerk Assortment	724
Grease Zerks	478
Grinding Flap Discs.....	1044
Grinding Wheels.....	1051-1052
Grommet Assortment	724
Ground Clamp for Welders	1026
Gunk Foamy Engine Cleaner	494
H	
Hacksaws.....	1144, 1145
Half-Shaft Assemblies	22, 23, 26-28

Halogen Work & Utility Lights	550
Hammer Drill Bit	1178
Hammer Drills.....	1060-1061
Hammer Holder.....	1084
Hammers	
Ball Peen	1133
Brick.....	1134
Welding Chipping.....	1036
Hand Carts	616-617
Hand Cleaner Pump Dispenser	575
Hand Cleaners.....	574-575
Hand Piston Chemical Pump.....	418
Hand Transplaters.....	867
Hand Trowel.....	867
Hand Trucks	616-617
Hand-Operated Fluid Pumps.....	506-508
Handheld Sprayer Parts	873
Handles	
Axes & Sledgehammers	1139-1140
Replacement Garden.....	868-869
Handrail Fittings.....	982
Handyman Jacks.....	581
Hardware Cloth.....	889
Hay Forks.....	861
Headlamps	900-901
Hearing Protection	1240
Heat Guns.....	1077
Heat Lamp.....	946
Heat Shink Tubing Assortment	724
Heat Shrink Tube.....	909
Heat Tape.....	1007
Heaters.....	941-943
Hex Head Bolts.....	621-628
Hex Head Tap Bolts.....	649
Hex Keys	1122-1126
Hex Nuts	659-662
High Speed Steel Bits	1170-1172
Hinges.....	727-734
Hitch Adapters.....	560
Hitch Pin Clip Assortment Kit	723

Hitch Pin Clips.....	41
Hitch Pins	38-40
Hitch Receiver Tubes.....	560
Hoes	
Garden.....	864
Mortar.....	863
Hole Saws.....	1181-1185
Hood Latch	737
Hook & Eye.....	736
Hooks.....	710-713, 757-760
Hoops For Transport Tanks.....	425-426
Hose Adapters	
Female Elbow.....	299
Male Elbow	298
Push-Lock	302-303
Straight Female	296-297
Straight Male	294-296
Hose Barb Coupler	299-300
Hose Barb Elbow.....	297-302, 311
Hose Barb Tee.....	301, 302
Hose Clamps	
Band It Break-Off.....	292
Duct Hose	289
Nylon Snap Grip	290
Oetiker Style.....	291
Screw Type.....	289
Stainless Pinch-On.....	291
T-Bolt	290
Hose Couplers, Barb	299-300
Hose End Strainers.....	336
Hose Ferrule Crimping Tool.....	292
Hose Ferrules.....	292
Hose Reels for Pressure Washers	841-842
Hose	
Air	1207-1209
Black Thermoplastic Rubber.....	288
Clear Polyurethane Duct Hose.....	288
Clear PVC Duct Hose	288
Clear Vinyl.....	283
EPDM Rubber All-Purpose.....	282

INDEX

EPDM Rubber Pressure.....	282
Ethyl Vinyl Acetate (EVA) Tubing.....	286
Fuel/Vapor	287
Latex Tubing	287
Layflat Discharge.....	284
LP Gas	287
Nitrile Push-Lok.....	285
Nylon Tubing General Purpose.....	286
Polyethylene General Purpose.....	286
Pressure Washers.....	842-843
PVC High Pressure.....	284
Hot Washer Ignitor.....	845
Hot Washer Replacement Switch.....	845
Hot Water Pressure Washers	828
Hub Caps	187
Hubs, Weld-On QD.....	82
Hydrants	952-953

Hydraulic Adapters

Bonded Seals.....	259
Brass Breather Vent.....	259
Bulkhead Fittings.....	245
Female Pipe Swivel.....	236-238
JIC	239-245
Metric.....	257-259
O-Ring Face Seal Fittings	254-257
O-Rings	259
Pipe Thread Fittings	246-250
SAE/O-Ring Boss Fittings.....	250-253
Hydraulic Cement.....	817
Hydraulic Cylinder Pin	272
Hydraulic Cylinder Repair Kits.....	272
Hydraulic Cylinder Rod End Clevis.....	272
Hydraulic Cylinder Stroke Control Spacers	272
Hydraulic Cylinders	270-272
Hydraulic Filter Cartridge.....	232
Hydraulic Hose.....	193-195
Hydraulic Hose Crimpers	229
Hydraulic Hose Dies	230

Hydraulic Hose Ends

Crimp-On 12 Series.....	195-211
-------------------------	---------

Crimp-On 40 Series	212-222
Crimp-On 60 Series	223-227
Specialty.....	228
Hydraulic Hose Hold-Downs.....	266
Hydraulic Hose Saw.....	230
Hydraulic Hose Sleeves & Guards.....	228
Hydraulic Jack Oil	464
Hydraulic Oil.....	458-459, 463, 465
Hydraulic Pneumatic Pump	230

Hydraulic Quick Connects

Agricultural.....	266-268
Flat-Face.....	263
Industrial.....	264-266
OEM.....	269
Hydraulic Valves.....	232
Hypro Strainers	333

I

Impact Drivers	1062-1063
Impact Socket Sets	1106
Impact Sockets, 1/2"	1113-1115
Impact Wrenches	1063-1065
Industrial Enamel Spray Paints.....	802-805
Industrial Enamels	798-805
Inflators	568, 1212
Inlet Filter For Pressure Washer Pump	844
Insert Bit Holders	1199
Insert Bit Sockets	1116
Insulation for Pipes.....	1008
Internal Float Drain For Air Filters	1214

J

J-Bolts.....	704
J-Hook For E-Tracking	602
Jack Parts	581
Jack Safety Stands	564

Jacks

Handyman	581
Topwind.....	580

Jam Nuts.....	667-668
Jaw Type Couplers	124-125
Jaw Type Spiders.....	126-127
Jersey Gloves.....	1251
Jigsaws	1066
Jump Starters	530, 531
Junction Box.....	561, 920

K

K-100 Gas Additive	496
Kerosene Cans.....	522-523
Keystock	123, 786
Knife Pouch.....	1084
Knobsets.....	738-740
Kraft Paper Roll	824

L

Lacquer Thinner	815
-----------------------	-----

Ladders

Extension	877-878
Stepladders.....	874-876

Lag Screws	679-681
Lamp Socket	946
Lampholder.....	946
Lanterns.....	901

Latches

Barrel Bolt	735
Cane Bolt	735
Chain Bolt	735
Hood	737
Hook & Eye	736
Safety Hasp.....	736, 737

Latex Caulking.....	810
Latex Tubing.....	287
Laundry Detergent.....	574
Lava Pumice Bar Soap.....	574
Lawn & Garden Batteries.....	525
Lawn And Garden Tanks	426
Layflat Discharge Hose	284

Leaf Rakes..... 861-862

Leather Gloves..... 1250

LED Truck & Trailer Lights..... 547-549

LED Work & Utility Lights..... 549-550

Lids for Sprayer Tanks..... 428

Lift Arm Components..... 35-36

Lifting Slings, Nylon..... 611-612

Liftings Slings, Cable..... 611

Light Bulbs..... 944-945

Light Mounting Bracket..... 551

Light Mounting Grommet..... 551

Light Socket Adapter..... 946

Light Switches..... 924-925

Lighting..... 547-551, 946, 1075-1076

Lights

 Automotive Wiring..... 550

 Portable..... 1075-1076

 Truck & Trailer..... 547-549

 Utility..... 549-550

 Work..... 549-550

Lincoln 20V Batteries & Chargers..... 474

Line-Up Punches..... 1157

Linesman Pliers..... 1091

Liquid Electrical Tape..... 929

Liquid Nails Adhesive..... 812

Liquid Wrench Dry Lubricant..... 491

Liquid Wrench Lubricating Oil..... 490

Liquid Wrench Penetrating Oil..... 488

Lock Nuts..... 663-666

Locking Pins..... 40-41

Loom Clamps..... 543, 937

LP Gas Hose..... 287

Lubricating Fluids..... 489-492

Lynch Pin Assortment..... 724

Lynch Pins..... 41

M

Machine Bushings..... 721

Machine Key Assortment Kit..... 723

Machine Screws..... 682-686

Magnets..... 741-743

Mallets..... 1134

Manual Grease Guns..... 473-474

Manual Sprayer Valves..... 439-440

Manure Forks..... 860

Map-Pro Torch..... 1018-1019

MAPP Gas Cylinder..... 1019

Markers..... 1131

Marking & Striping Spray Paints..... 806-807

Masonry Bits..... 1178

Masonry Sealers..... 816-817

Measuring Cup..... 888

Metal Conditioning Disc..... 1053

Metal Conduit..... 920-921

Metal Fence U-Post..... 891

Metal Marker..... 1036

Metal Preparation Sanding Discs..... 1045

Metal Protector..... 492

Metal Stock

 Angle..... 790-791

 Flat..... 788-789

 Round..... 786, 793

 Round Tubing..... 793

 Sheet..... 794-795

 Square..... 786, 792-793

 Square Tubing..... 792-793

Metal Stripping Wheel..... 1053

Metric Bolts..... 643-647

Metric Threaded Rod..... 658

Microfiber Towels..... 577

Microfibre Towels..... 577

Mortar Hoes..... 863

Motors..... 931-932

Muffler Clamps..... 565

Multi-Purpose Synthetic Grease..... 491

N

Nails

 Carpentry..... 714-715

 Coated Sinker..... 715

Deck/Treated..... 717

Finish/Trim..... 716

Post-Frame/Pole Barn..... 716

Spike..... 714

Naptha Thinner..... 816

Natural Manila Rope..... 755

Needle Nose Pliers..... 1090

Netting

 Bird..... 890

 Poultry..... 889

Nitrile Push-Lok Hose..... 285

Norwesco Strainers..... 333-336

Norwesco Tank Lid..... 428

Nozzle Bodies

 Adapters..... 378-390

 Cap Insert Barb..... 387

 Caps..... 389-390

 Clamps..... 381

 Drop Tube Assembly..... 387

 Dry Boom..... 378-379

 Extensions..... 389

 Gaskets..... 390

 Manual Shut-Off..... 389

 Swivel..... 387-388

 Thread Type..... 385-386

 Wet Boom..... 380-381

Nozzle Body Clamps..... 381

Nozzle Caps..... 382-383, 386-387

Nozzle Caps, Thread Type..... 386

Nozzle Filter for Pressure Washer..... 845

Nozzle Insulator for Welder..... 1034

Nozzles for Welder..... 1033-1034

Nozzles, Spray Guns..... 351

Nut Driver Bits..... 1200-1201

Nuts

 Acme Thread..... 656

 Acorn..... 669

 Coupling..... 669

 Flange..... 666-667

 Hex..... 659-662, 664, 666

INDEX

Jam	667-668
Kep Washer	668
Lock.....	663-666
Slotted	670
Square.....	668
Wing.....	668
Nylon Lifting Slings	611-612
Nylon Rope	752, 753
Nylon Strapping	599-600
Nylon Tubing	286

O

O-Ring SAE Assortment	724
-----------------------------	-----

O-Rings

Metric.....	190
Standard	187-189

Off-Center Nozzles.....	365-366
-------------------------	---------

Oil Absorbent	570
---------------------	-----

Oil Additive	465
--------------------	-----

Oil Cans	571-573
----------------	---------

Oil Filter Pliers	1153
-------------------------	------

Oil Stabilizer.....	465
---------------------	-----

Oil

2-Cycle	504
---------------	-----

Cutting.....	464
--------------	-----

Engine.....	453-456
-------------	---------

Gear.....	460
-----------	-----

Hydraulic.....	457-459, 464
----------------	--------------

Hydraulic Jack	464
----------------------	-----

Pump Crankcase.....	831
---------------------	-----

Snowplow	464
----------------	-----

Synthetic	461-464
-----------------	---------

Oilers.....	571-573
-------------	---------

Organization Bins	1233-1237
-------------------------	-----------

Orifices, Flow Regulating	375-376
---------------------------------	---------

Oscillating Multi-tools	1072
-------------------------------	------

OTC Jaw Puller	1153
----------------------	------

Oxygen Cylinder	1019
-----------------------	------

Oxygen Regulator.....	1020
-----------------------	------

P

Pacer Pumps	416-418
-------------------	---------

Packing Tape.....	824
-------------------	-----

Paint Can Trigger Handles.....	807
--------------------------------	-----

Paint Marker.....	1036-1037
-------------------	-----------

Paint Thinner	815-816
---------------------	---------

Paint

Barn.....	798
-----------	-----

Hardener	798
----------------	-----

Industrial Enamels.....	799-801
-------------------------	---------

Paper Towels.....	887
-------------------	-----

Parts Cleaners.....	494-495
---------------------	---------

Parts Drawer Base.....	1237
------------------------	------

Parts Storage Bin.....	1237
------------------------	------

Parts Washer Bin	495
------------------------	-----

PB Blaster Penetrating Oil.....	488
---------------------------------	-----

Pencils.....	1131
--------------	------

Penetrating Fluids.....	488
-------------------------	-----

Penetrating Oil	488
-----------------------	-----

Permatex Rust Treatment	493
-------------------------------	-----

PEX Crimping Tools	1008
--------------------------	------

PEX Pipe.....	989-992
---------------	---------

PEX Push-On Fittings	993-998
----------------------------	---------

Phillips Driver Bits.....	1197
---------------------------	------

Pickup Tool	741
-------------------	-----

Pickup Truck Anchor Points.....	601
---------------------------------	-----

Pilot Punches.....	1160-1161
--------------------	-----------

Pin Punches	1158
-------------------	------

Pintle Chain, Steel Attachment Links.....	119
---	-----

Pintle Hitches	559
----------------------	-----

Pipe Clamps.....	1147
------------------	------

Pipe Flex Fittings	1009-1010
--------------------------	-----------

Pipe Heating Cable.....	1007
-------------------------	------

Pipe Insulation.....	1008
----------------------	------

Pipe Straps	937
-------------------	-----

Pipe Thread Sealants.....	1011-1013
---------------------------	-----------

Pipe Wrenches.....	1118
--------------------	------

Pipe

Black	964-970
-------------	---------

Brass.....	982-984
------------	---------

CPVC.....	999-1000
-----------	----------

Galvanized	971-977
------------------	---------

Stainless Steel	977-981
-----------------------	---------

Pitch Forks.....	860-861
------------------	---------

Plastic Tank Repair Kit.....	503
------------------------------	-----

Pliers for Oil Filter	1153
-----------------------------	------

Pliers for PVC.....	1153
---------------------	------

Pocket Knives	1143
---------------------	------

Poly 3-Way Ball Valves	330
------------------------------	-----

Poly Bolted Ball Valves.....	327-328
------------------------------	---------

Poly Furniture Screws	697-698
-----------------------------	---------

Poly Pipe Fittings

Bulkhead Fittings.....	312
------------------------	-----

Caps	309
------------	-----

Couplers.....	304-308, 310, 311
---------------	-------------------

Cross	305
-------------	-----

Elbow.....	304
------------	-----

Flange Fittings.....	309-311
----------------------	---------

Nipples	307
---------------	-----

Plugs	308
-------------	-----

Reducing Bushings.....	308
------------------------	-----

Street Elbows.....	305
--------------------	-----

Tee	304
-----------	-----

Poly Scoops.....	859
------------------	-----

Poly Union Ball Valves.....	329
-----------------------------	-----

Poly Water Pipe	954-957
-----------------------	---------

Poly Water Pipe Fittings.....	955-957
-------------------------------	---------

Polyethylene Tubing.....	286
--------------------------	-----

Polypropylene Chain.....	749
--------------------------	-----

Polypropylene Rope.....	754
-------------------------	-----

Polyurethane Duct Hose	288
------------------------------	-----

Pop Rivet Tools.....	653
----------------------	-----

Pop Rivets.....	653-655
-----------------	---------

Posi-Lock Jaw Puller	1153
----------------------------	------

Post Hole Diggers	859
-------------------------	-----

Posts for Fence	891
-----------------------	-----

Poultry Netting.....	889
----------------------	-----

Power Cable.....	915
------------------	-----

Power Converters	530
------------------------	-----

Power Steering Fluids 498
 Power Tool Batteries 1080-1082
 Power Tool Chargers 1082
 Power Tool Replacement Cord 915

Power Tools

Angle Drills 1061
 Angle Grinders 1069-1070
 Blowers 1074, 1078
 Circular Saws 1066
 Die Grinders 1070
 Drill Drivers 1060
 Dust Extractors 1073
 Hammer Drills 1060-1061
 Heat Gun 1077
 Impact Drivers 1062-1063
 Impact Wrenches 1063-1065
 Jigsaws 1066
 Kits 1079
 Oscillating Multi-Tools 1072
 Random Orbital Sanders 1071
 Reciprocating Saws 1067-1068
 Rotary Hammers 1074
 Routers 1071
 Shears 1077
 Transfer Pumps 1074
 Vacuums 1073

Pressure Accumulator/Pressure Washer 846
 Pressure Washer Hose Reels 841-842
 Pressure Washer Hoses 842-843
 Pressure Washer Nozzles 838-841, 846
 Pressure Washer Parts 844-846
 Pressure Washer Pumps 829-831, 846
 Pressure Washer Quick Connects 834-835
 Pressure Washer Soap Injectors 844
 Pressure Washer Swivels 832
 Pressure Washer Trigger Guns 833
 Pressure Washer Unloaders 843-844
 Pressure Washer Wands 836-837

Pressure Washers

Electric 827

Engine Drive 826
 Hot Water 828
 Primary Wire 545
 Proof Coil Chain 745-746
 Propane Cylinder 1019
 Propane Torch 1018, 1023
 Pry Bars 1156-1157
 PTFE Teflon Tape 1011
 PTO Adapters 32
 PTO Clutches 25
 PTO Complete Shaft Assemblies 23-24
 PTO CV Complete Shaft Assemblies 28, 29
 PTO CV Half-Shaft Assemblies 26-28
 PTO Guard Bearings 21, 31
 PTO Guards 21, 31
 PTO Half-Shaft Assemblies 22, 23
 PTO Repair Shafts 33
 PTO Shafting 13, 30
 PTO Shield 21, 31
 PTO Slip Sleeves 15
 PTO Tubing 14, 30

Pulleys

Flat Style Idler 71-72
 Heavy-Duty Idler 72
 V Style Idler 71
 Pump Crankcase Oil 831

Pumps

Ace Centrifugal 406, 407
 Ace Replacement Parts 408
 Ace Roller 406
 AR Diaphragm 397-401
 AR Pump Oil 405
 Delavan Roller 394
 Electric Diaphragm 409-411
 Electric Replacement Parts 411-415
 Hand Piston Chemical 418
 Hypro Centrifugal 395-396
 Hypro Diaphragm Pump Control 403-404
 Hypro Replacement Parts 402-405
 Hypro Roller 393-394

Pressure Washer 829-831
 PTO Adapter 402
 Transfer 416-420
 Transfer Pump Parts 419, 420
 Punches 1154-1161
 Push Button Switches 928
 Push Carts 870
 Push Pin Tractor Yokes 8
 Push-Lock Hose Adapters 302-303
 Push-On Fittings 993-998
 PVC Cement 1013
 PVC Conduit 916-920
 PVC Cutters 1097
 PVC Duct Hose 288
 PVC Flexible Conduit 918
 PVC High Pressure Hose 284
 PVC Pipe 959-963
 PVC Pipe Pliers 1153
 PVC Pipe Strap 918
 PVC Suction Hose 281

Q

Quick Grip Bar Clamps 1148

R

Rakes, Garden 862-863
 Rakes, Leaf 861-862
 Random Orbital Sanders 1071
 Range Replacement Cord 915
 Ratchet For Tie-Downs 599
 Ratchet Handles 1100-1101
 Ratchet Jacks 37
 Ratchet Strap Parts 599-601
 Ratchet Straps 595-596, 598
 Ratcheting Wrenches 1120
 Rate Controllers 434-435
 Reamers 1163, 1176-1177
 Receptacles 922-924
 Reciprocating Saw Blades 1189-1195
 Reciprocating Saws 1067-1068

INDEX

Recovery Straps.....	563
Rectangular PCO Tanks	424
Red Foam Dye.....	433
Reels for Electrical Cords	904
Reels, Air Hose.....	1210-1211
Reflective Tape	551
Relief Valve for Pressure Washer	845
Replacement Handles	868-869
Respiratory Protection.....	1241-1242
Retaining Rings	718-723
Ring Terminal.....	907-908
Rocker Switches.....	928
Roll Pin Assortment Kit	723
Roll Pins.....	720
Roller Chain Detacher/Breaker	115
Roller Chain Holder/Tightener.....	115
Roller Chain Links	111-113
Roller Chain Offset Links.....	113-115
Roller Chain	
Double.....	108, 110
Premium Aqua Series.....	110
Stainless Steel	110
Standard.....	105-107
Romex Wire.....	912, 929
Roofing Screws	694-695
Rope Clamp	770
Rope Cleat.....	770
Rope Pulleys	771-773
Rope	
Natural Manila.....	755
Nylon	752-753
Poly-Dacron Composite.....	755
Polypropylene.....	754
Rotary Hammers	1074
Rotating Brush For Pressure Washer	846
Round Axle U-Bolt Kit	561
Round Bore Implement Yokes	16-18
Round Metal.....	786-787
Round Metal Tubing	793
Round Point Shovels	855

Routers.....	1071
Rust Inhibitor	493
Rust Reformers.....	815
Rust Treatment	451, 493

S

S-Flex Coupler Sleeves	128
S-Hooks	713
Saddles for Tanks	423
SAE Flare Fittings.....	1004-1006
SAE Washers.....	674-675
Safety Fence.....	891
Safety Glasses	1241, 1243, 1244
Safety Hasp	736-737
Safety Suits.....	1246
Safety Vests	1246
Salt Cutter	493
Sandblasting Kit for Pressure Washer.....	846
Sanding Belts	1056
Sanding Discs	1043, 1045, 1057
Sanding Rolls.....	1058
Sandpaper	1055-1058
Sash Chain.....	749
Saw Blades	1186-1195
Schrader Tank Valve	1215
Scoops	855-859
Scrapers.....	865-866
Screw Bolt Anchors	700
Screw Eye With Ring.....	770
Screw Eyes.....	710-712
Screw Type Hose Clamps	289
Screwdrivers	1099
Screws	
Concrete	699
Deck.....	696
Drywall	695
Lag.....	679-681
Machine.....	682-686
Roofing.....	694, 695
Self-Drilling Tek	692-694

Sheet Metal.....	689-692
Stainless Steel Poly Furniture	697, 698
Structural	688
Wood	687
SDS Plus Bits	1178
Sea Foam Motor Treatment.....	496
Sealed Lead Acid Batteries	526
Sealers, Masonry	816-817
Seals	
Metric.....	183-186
Standard.....	178-182
Set Screws	641-643
Sewage Pumps	950
Shaft Collars	
Split.....	122
Stainless Steel	121
Zinc-Plated	121
Shaft Couplers.....	124-130
Shaft Keys.....	123
Shaft Weld Yokes	12
Sharpening Tools	1169
Shear Pin Implement Yokes.....	19
Shear Type Tractor Yokes.....	11
Shears, Battery-Powered.....	1077
Sheaves	
Fixed Bore "A"	84-86
Fixed Bore "B"	86-88
Light-Duty Bushing "A"	89
Light-Duty Bushing "B"	90
Narrow Groove "3V"	69
Narrow Groove "5V"	70
QD Type "A/B"	66-68
QD Type "C"	68-69
Weld-A-Pully	70
Zinc Die Cast	83
Sheet Metal Screws.....	689-692
Sheet Stock Metal	794-795
Shelving Unit	1238
Shield Bearings for CV Guard	30
Shipping Wire Tag	1236

Shop Towels.....	576	Spiral Flute Extractor.....	1167	Flat Fan.....	355-358
Shovels		Splicing Tape.....	929	FloodJet Wide Angle.....	364
Round Point.....	855	Splined Bore Implement Yokes.....	19	Off-Center.....	365-366
Square Point.....	855, 857	Splined PTO Adapters.....	32	Strainers.....	384
Sidewind Jacks.....	579	Splined PTO Repair Shafts.....	33	Tank Rinse Nozzle.....	391
Silicone Caulking.....	811	Split Bolt Connector.....	909	Sprayer Rate Controllers	
Silicone Dielectric Grease.....	491	Split Lock Washers.....	676-677	Automatic.....	434
Silicone Lubricating Spray.....	490	Splitting Mauls.....	1136	Manual.....	435
Sledgehammer Handles.....	1139-1140	Spool Gun for Welders.....	1026	Sprayer Valve Parts.....	441-442
Sledgehammers.....	1135-1140	Spray Adhesives.....	822	Sprayer Valves	
Slide Collar Tractor Yokes.....	9, 10	Spray Foam.....	814	Electric.....	436-438
Slip Joint Pliers.....	1087	Spray Gun Parts.....	351	Manual.....	439-440
Slip Sleeves.....	15	Spray Guns		Sprayers	
Slotted Nuts.....	670	Brass Trigger.....	350	ATV & UTV.....	447-448
Smoke Alarms.....	1247	High-Pressure.....	347-348	Backpack.....	872
SMV Mounting Pole.....	274	Lawn & Turf.....	349	Handheld.....	871-873
SMV Mounting Socket.....	274	Nozzles.....	351	Handheld & Backpack Parts.....	873
SMV Safety Equipment.....	274	Poly Trigger.....	349	Spring Clamps.....	1149
SMV Safety Flag.....	274	TeeJet Hose Barb Inlet.....	351	Spring Display by Century.....	784
Snap Grip Hose Clamps.....	290	TeeJet Tip Gasket.....	351	Spring Pins.....	720
Snap Links.....	766-768	Spray Paint Striping Machine.....	807	Springs	
Snap Locking Pins.....	40, 41	Spray Paint		Compression.....	775-779
Snap Ring Pliers.....	1095	All-Purpose.....	806	Extension.....	779-784
Snowplow Oil.....	464	Automotive.....	808	Sprockets	
Soap Injectors for Pressure Washers.....	844	Chalkboard.....	809	Ag Chain Weld Type.....	98
Soapstone.....	1037	Epoxy.....	809	Fixed Bore.....	102-103
Socket Adapters.....	1101-1201	High-Heat.....	809	Hardened Weld Type.....	97
Socket Extensions.....	1102	LeakSeal.....	809	Idler.....	104
Socket Head Bolts.....	636-640	Marking & Striping.....	806-807	QD Type.....	99-101
Socket Sets.....	1103-1106	Graphite.....	809	Weld Type.....	94-96
Socket Universal Joints.....	1102	Industrial Enamels.....	802-805	Square Bore Implement Yokes.....	18
Solder.....	1017	Sprayer Guidance, GPS.....	433	Square Driver Bits.....	1198
Solder Flux Brush.....	1017	Sprayer Nozzles		Square Head Bolts.....	652
Soldering Guns & Irons.....	1016	Air Induction.....	359-363	Square Metal.....	786
Solid Punch.....	1158-1160	Boomless.....	367-368	Square Metal Tubing.....	792-793
Spade Bits.....	1179	Calibration Jug.....	391	Square Point Shovels.....	855, 857
Spade Terminal.....	543-544, 905-906	Cleaning Brush.....	391	Squeegees.....	886
Spades.....	858	Cone Pattern.....	369-372	Sta-Bil Fuel Stabilizer.....	496
Sparklighter.....	1038	Even Spray.....	373	Stainless Steel Bolts.....	633-635, 646
Spiders, Jaw Type.....	126-127	Fertilizer.....	374-375	Stainless Steel Pipe.....	977-981

INDEX

Stainless Steel Threaded Rod	658
Staples, Galvanized Fence.....	717
Starting Fluids.....	496
Steel Bits.....	1170-1172
Steel Layout Fluid	1038
Steel Wool	1058
Steering Wheel Knobs.....	274
Step Bits.....	1170
Stepladders.....	874-876
Storage Bins.....	1233-1237
Storage Tanks	422
Strainer Bottom Drain Cap.....	333
Strainer Bowl	331, 333, 334
Strainer Gasket	331-334
Strainer Screen	331-336
Strainers	
High-Capacity	335, 336
Hose-End	336
Hypro.....	333-335
Norwesco.....	334-336
TeeJet	331-333
Stranded Wire	913
Straps for Tanks.....	423
Streamlight Alkaline Battery	895
Streamlight Lithium Battery.....	895
Stretch Wrap	608-609
Stripping Wheel.....	1053
Structural Screws.....	688
Suction Hose	
EPDM Rubber	281
PVC.....	281
Sump Pumps.....	948-949
Super Glue.....	822
Surface Prep Wheel	1053
Surface Preparation.....	1049, 1053
Switch for Pressure Washer.....	844-846
Switches.....	924-925, 927-928
Synthetic Oil	461-465

T

T-Bolt Hose Clamps.....	290
Talc Powder Lubricant	801
Tampers	865
Tank Breather Vent	428
Tank Fill Spout.....	429
Tank Rinse Nozzle.....	391
Tank Valve	1215
Tanks	
Agitators.....	429
Applicator	422, 424
Butress Thread Adapter	429
Cone Bottom.....	427
Eductors	429
Lawn and Garden	426
Saddles & Straps	423
Storage.....	422
Total Drain Utility.....	427
Transport.....	425-426
Transport Tank Hoops.....	425-426
Tap Wrenches	1162-1164
Tape Measure Holder	1084
Tape Measures	1127-1128, 1130
Tarp Straps	603-604
Tarps.....	604-606
Task Light	901
TeeJet Hose Barb Inlet.....	351
TeeJet Strainers.....	331-333
TeeJet Tip Gasket.....	390, 351
Teflon Tape.....	1011
Tek Screws.....	692-694
Terry Towels.....	577
Thermostat for Pressure Washer.....	844
Thread Cutting Fluid	492
Thread Repair	648
Thread Sealant	1011-1012
Thread Type Nozzle Bodies.....	385-386
Thread Type Nozzle Caps.....	386

Threaded Rod

Acme.....	656
B7.....	658
Coarse.....	657
Fine.....	657
Metric.....	658
Stainless	658
Threadlockers.....	484-486
Thumb Screws.....	651
Tie-Down Anchor Hook.....	770
Tie-Down Parts	599-601
Tie-Down Straps	595-598
TIG Rods	1035
Tip Cleaner for Welding.....	1038
Tip Cleaning Brush	391
Tire Couplers	130
Tire Gauges.....	1216-1219
Tire Inflators	568, 1212
Tire Patches	566
Tire Plugs.....	566
Tire Removal/Mounting Irons	569
Tire Repair Tools	567
Tire Sealants	567-568
Tire Tubes.....	587
Tires.....	583-587
Toggle Switches	927, 435
Tongue & Groove Pliers.....	1088-1089
Tool Boxes.....	1083
Tool Cabinets.....	1083
Tool Pouch	1084
Toolbox Latches.....	563
Top Link Ball And Socket	35
Top Link Bushing.....	34
Top Link Components.....	34
Top Link Repair End.....	35
Top Link Replacement Ball.....	35
Topwind Jacks.....	578, 580
Torch Back Cap	1035
Torch Cylinder Cart	1039
Torch Gauges.....	1021

Torch Hoses 1021

Torch Kits..... 1020

Torch Tips..... 1023

Torches 1018-1019

Torching Blanket..... 1042

Torching Jacket..... 1042

Torque Wrenches 1100

Torx Driver Bits 1198

Torx Keys 1122-1126

Total Drain Utility Tanks..... 427

Tow Hook 561

Tow Ropes..... 562

Tow Straps..... 563

Tractor Carts 870

Tractor Yokes

 Push Pin..... 8

 Shear Type 11

 Slide Collar..... 9-10

Trailer Ball Mounts..... 557-558

Trailer Brake Controllers..... 556

Trailer Connectors 552-554

Trailer Coupler Locks 559

Trailer Couplers..... 560

Trailer Emulator..... 556

Trailer Hitch Balls 557

Trailer Jack Parts 581

Trailer Jacks

 Sidewind..... 579

 Topwind..... 580

Trailer Lights 547-549

Trailer Wire 546

Trailer Wiring Adapters..... 555

Trailers, ATV/UTV 870

Transfer Pumps..... 951, 393-420, 1074

Transmission Fluids 499-500

Transplanters, Hand 867

Transport Chain..... 746-747

Transport Tanks..... 425-426

Trash Bags 880

Trash Cans 879-880

Tripolymer Caulking..... 811

Trowels, Garden 867

Truck Cap Clamps..... 601

Truck Lights..... 547-549

Tub O' Towels Cleaning Wipes..... 574

Tube Weld Yokes 15-16

Tubeless Valve 1219

Tubing Cutters..... 1096

Turnbuckles 707-709

Type F Bolts..... 651

U

U-Bolt Kit for Round Axles 561

U-Bolts..... 705-706

Underground Wire 908, 913

Universal Clutches..... 25

Urethane Caulking..... 812

Utility Knives..... 1141-1143

Utility Pumps 951

Utility Tanks..... 424, 427

UTV Sprayers 446-448

V

Vacuum Switch for Pressure Washer 846

Vacuums..... 1073

Valve Stem Caps..... 1219

Vari-Bit Step Bits 1170

Vehicle Batteries 525-526

Vehicle Trailer Connectors..... 552-554

Vehicle Wiring Kits..... 552

Vent Caps 520

Vise Grips 1085-1097

Voltage Detector..... 931

W

Washers

 Countersunk Finish 678

 Fender..... 678

 Flat..... 671-673

 Machine Bushing 721

 Quick Repair..... 721

 SAE 674-675

 Split Lock..... 676-677

 Tooth Lock 678

Washline Pulley Wheels 773

Washline Spreader Bar 773

Water Broom For Pressure Washer 846

Water Hydrants..... 952, 953

Water Pipe 954-957

Water Pipe Fittings..... 955-957

Way Lube 464

WD-40..... 488-490, 493-494

WD-40 Specialist Degreaser 494

WD-40 Specialist Penetrating Oil..... 488

WD-40 Specialist Rust Remover Soak..... 493

Weeders..... 867

Weld Hubs

 Hex Bore..... 93

 Idler Bearing 94

 Round Bore..... 92

 Splined Bore 93

 Square Bore 93

Weld Tables 1221-1224

Weld-A-Pulleys..... 70

Welded Rings..... 765

Welded Wire Fencing 890

Welder Cable 911

Welder Cable Connector 1026

Welder Cart 1039

Welder Conduit 1034

Welder Diffuser..... 1033

Welder Electrode Holder 1026

Welder Ground Clamp 1026

Welder Gun Contact Tip 1033

Welder Gun Nozzle..... 1034

Welder Magnet Holder 1036

Welder Nozzle 1033-1034

Welder Nozzle Dip 1038

Welder Nozzle Insulator 1034

INDEX

Welder Spool Gun.....	1026
Welders.....	1024-1026
Welding Blanket.....	1042
Welding Chipping Hammer.....	1036
Welding Clothing.....	1041-1042
Welding Helmets.....	1015, 1040
Welding Pad.....	1042
Welding Rod Guard.....	1038
Welding Rod Holder.....	1042
Welding Rods.....	1027-1030
Welding Tip Cleaner.....	1038
Welding Wire.....	1031, 1032
Welding Wire Lubricant.....	1038
Wet Boom Nozzle Bodies.....	380, 381
Wheel Casters.....	588-593
Wheelbarrows.....	869-870
Wheels	
Metal Hub.....	583
Poly Hub.....	583
Ribbed Air Tire.....	584
Ribbed No-Flat.....	585
Sawtooth Air Tire.....	584
Sawtooth No-Flat.....	585
Turf Rider Air Tire.....	585
White Lithium Grease.....	469, 490
Winch Bar.....	600
Winch Strap.....	596
Winches, 12V.....	607
Windshield Washer Fluids.....	483
Wing Nuts.....	668
Wire Brushes.....	1054
Wire Connectors.....	543-544, 904-908
Wire Connectors, Automotive.....	543-544
Wire Cup Wheels.....	1050
Wire Loom.....	542
Wire Nuts.....	908-909
Wire Rope Thimbles.....	769
Wire Staple.....	929
Wire Strippers.....	930
Wire Wheels.....	1049-1050

Wire

Primary.....	545
Trailer.....	546
Wiring Kits.....	552
Wood Glue.....	818
Wood Screws.....	687
Woodruff Key Assortment Kit.....	723
Work Benches.....	1225-1232
Work Light.....	899, 901, 946, 1075-1076, 1079
Wrecking Bars.....	1155
Wrench Sets.....	1121

Y

Yard Hydrants.....	952
--------------------	-----

Yokes

Clamp Type Implement.....	20
CV.....	30
Round Bore Implement.....	16-18
Shaft Weld.....	12
Shear Pin Implement.....	19
Splined Bore Implement.....	19
Square Bore Implement.....	18
Tube Weld.....	15-16

JASON[®] INDUSTRIAL Crimper Programs

***FREE Equipment with Qualifying Hose & Fittings Order**

- Customized to meet your needs
- 35 ton, 60 ton and 80 ton crimpers (See page 224 for specs)
- Hose and fittings available for a wide range of applications (Pressure ratings from 3,000 - 6,000 psi)

**Call us at 1-855-738-1117
or talk to a sales rep for more details!**

Resources while ordering or after setup:

- Additional items available upon request: 40 hole and 72 hole fitting bins, bin fitting labels, die storage racks and hose cut-off machines.
- Visit jasonindustrial.com/resources for any of the following: Crimp specs, downloadable Hydraulic Hose Product Guide, and product overview videos.



NEW WEBSITE COMING IN 2025!

- **More products**
- **More information**
- **Better search and product browsing**
- **Better account management**

If you already shop online, your purchase history will be available on the new site. You will need to create a new online account.

More information coming soon!

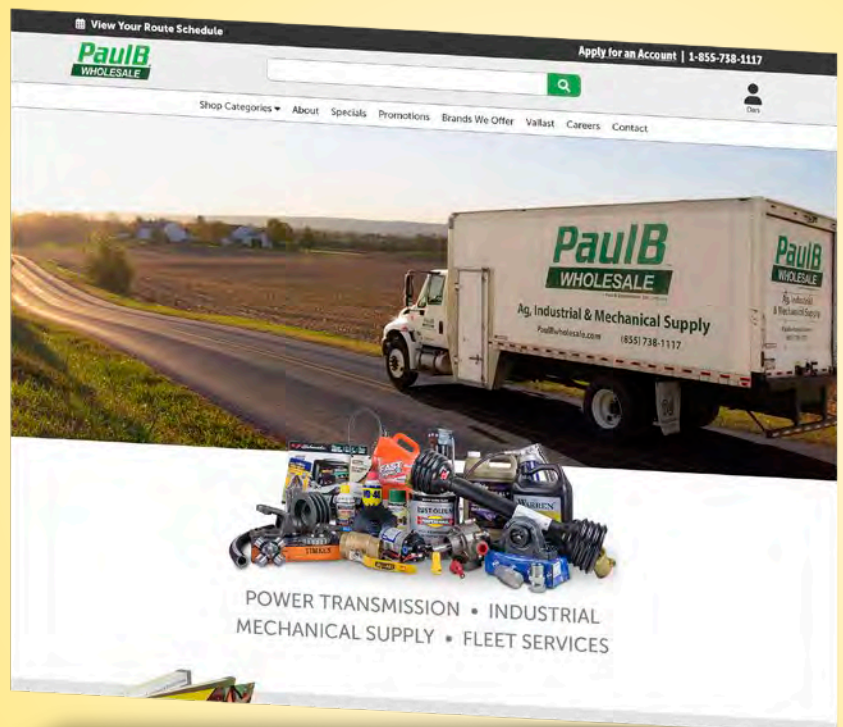



NORWESCO

AMSOIL

CTD CONSOLIDATED
Toledo Drill
America's Finest High-Speed Steel Cutting Tools™

Southwire®

PENTAIR
HYPRO

MERRILL

KENDA
MILTON Division

APOLLO
by **MOSACK GROUP**

SafeWay
CUSTOM FLUID TRANSFER

BE
POWERED by
HONDA

MAYHEW
Since 1976
TOOLS

CHAN NEL LOCK
BUILT STRONG. WORKS HARD. WON'T QUIT™

RAZORBACK
PROFESSIONAL TOOLS

BRIGHTON-BEST
INTERNATIONAL

CHAPIN

PEARL

IRWIN

MILTON
SIMPLY BETTER AIR®
...and Beyond

RUST-OLEUM
BRANDS

DRILLCO
CUTTING TOOLS
BY **WALTER**
Surface Technologies

VALLAST

ARAG

Paul B
WHOLESALE

Providing quality brands since 1947.

a Paul B. Zimmerman, Inc. company
50 Wood Corner Rd, Lititz, PA 17543

Toll-free: 1-855-738-1117

Local: 717-738-0007 / Fax: 717-738-7250

© Paul B LLC 2025.

Offers containing unintentional errors
(in words or images) will be void.

Printed in Canada

FedEx **ups**

